Canon

PIXMA TR7500 series

Getting Started
Démarrage
Inbetriebnahme
Aan de Slag-gids
Guida Rapida
Para Começar
Guía de inicio
Ξεκινώντας
Uppstartsguide
Komme i gang
Før du begynder
Aloitusopas

Read **Safety and Important Information** (addendum) first.

Lire **Sécurité et informations importantes** (addendum) en premier.

Lesen Sie **Sicherheitsinformationen und wichtige Hinweise** (Anhang) zuerst.

Lees eerst **Veiligheidsinformatie en belangrijke informatie** (addendum).

Leggere preventivamente le **Informazioni importanti e sulla sicurezza** (appendice).

Leia **Informações Importantes e Sobre Segurança** (adendo) primeiro.

Lea primero **Información de seguridad e información importante** (apéndice).

Διαβάστε πρώτα τις **Πληροφορίες για την ασφάλεια και σημαντικές πληροφορίες** (συμπλήρωμα).

Läs **Information om säkerhet och annan viktig information** (bilaga) först.

Les **Sikkerhetsinformasjon og viktig informasjon** (tillegg) først.

Læs **Sikkerhedsoplysninger og vigtige oplysninger** (tillæg) først.

Lue **Turvallisuus ja tärkeitä tietoja** (lisähuomautus) ensin.

QT62020V02

1

Installing the Printer ..... page 1
Installation de l'imprimante ..... page 1
Installation des Druckers ..... Seite 1
De printer installeren ..... pagina 1
Installazione della stampante ..... pagina 1
Instalando a impressora ..... página 1
Instalación de la impresora ..... página 1
Εγκατάσταση του εκτυπωτή ..... σελίδα 1
Installera skrivaren ..... sida 1
Installere skriveren ..... side 1
Installation af printeren ..... side 1
Tulostimen asennus ..... sivu 1

2

Connecting with Computer and Smartphone/Tablet ..... page 4
Connexion avec un ordinateur et un smartphone ou une tablette ..... page 4
Herstellen einer Verbindung mit einem Computer und Smartphone/Tablet ..... Seite 4
Verbinden met een computer en smartphone/tablet ..... pagina 4
Connessione con computer e smartphone/tablet ..... pagina 4
Conectando a um computador e smartphone/tablet ..... página 4
Conexión con el ordenador y con el teléfono inteligente o la tableta ..... página 4
Σύνδεση με υπολογιστή και Smartphone/Tablet ..... σελίδα 4
Ansluta med dator och smarttelefon/surfplatta ..... sida 4
Koble til datamaskin og smarttelefon/nettbrett ..... side 4
Tilslutning med computer og smartphone/tablet ..... side 4
Yhdistäminen tietokoneeseen ja älypuhelimeen/tablet-tietokoneeseen ..... sivu 4

How to Hold Printer
Manipulation de l'imprimante
Halten des Druckers
De printer vasthouden
Come sospendere la stampante
Como segurar a impressora
Cómo sujetar la impresora
Πώς να κρατάτε τον εκτυπωτή
Hur du håller skrivaren
Hvordan holde skriveren
Sådan holder du printeren
Tulostimen pitäminen

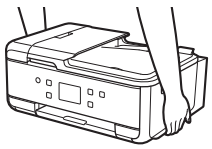

Explanatory Movies
Vidéos explicatives
Anleitungsvideos
Films met uitleg
Filmati esplicativi
Filmes explicativos
Películas explicativas
Επεξηγηματικές ταινίες
Förklarande filmer
Forklarende filmer
Forklarende film
Havainnollistavat videot

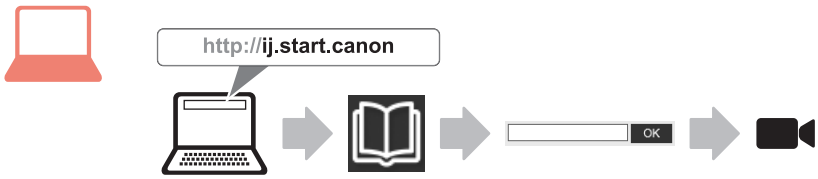

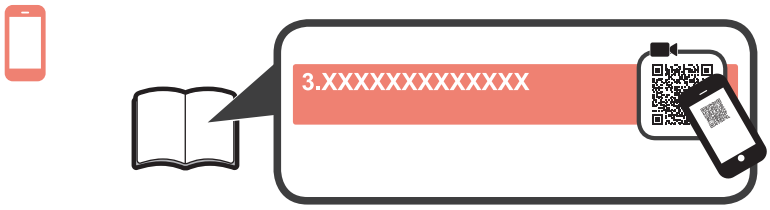

1. Checking Included Items

□ Power cord

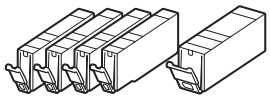

□ Ink tanks for setup

□ Setup CD-ROM for Windows PC

□ Modular cable
□ Safety and Important Information
□ Getting Started (this manual)

2. Removing Packing Materials / Turning on Printer

1 Remove the packing materials (such as orange tape and protective film on the touch screen) from outside the printer.

Using the printer with the protective film attached may cause malfunction.

2 ❶ Hook the hollows on the both sides of the printer with your fingers and open the scanning unit / cover.
❷ Remove the orange tape.

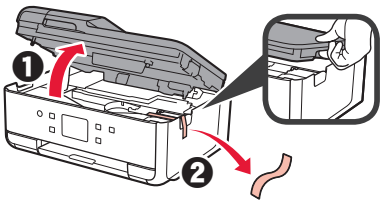

3 Close the scanning unit / cover.

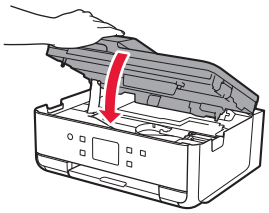

4 Connect the power cord diagonally from the back.

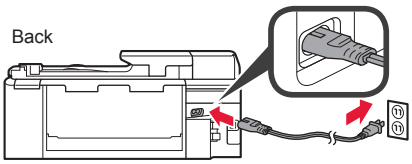

Do not connect any cables except the power cord yet.

5 Lift the operation panel and press the **ON** button.

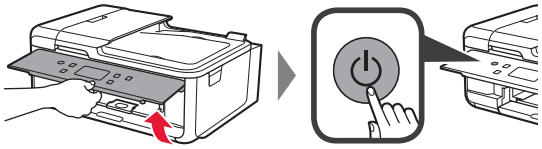

6 Drag the screen and tap the language to select.

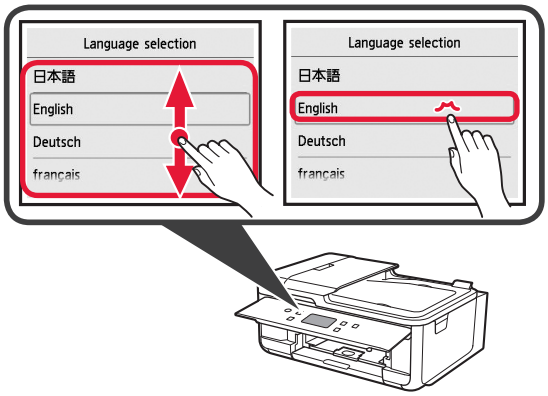

7 If the following screen appears, tap your country or region to select.

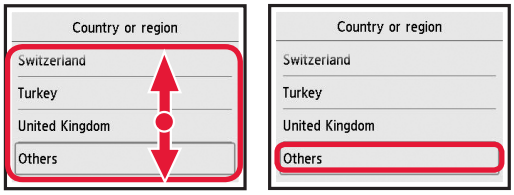

8 Read the messages and follow the on-screen instructions.

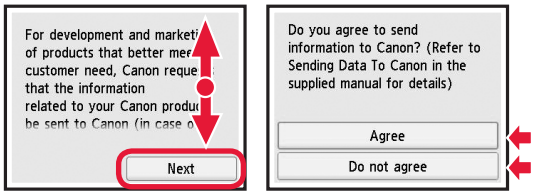

For details about information that is sent to Canon, refer to "Sending Data To Canon" in **Safety and Important Information**.

9 Select **OK**.

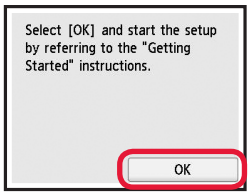

ENGLISH

3. Installing Ink Tank

1 Open the scanning unit / cover.

⃠ Do not touch the print head holder (A) until it stops.

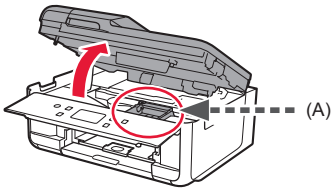

2 ❶ COMPLETELY remove the orange tape.
❷ Remove the protective wrap.

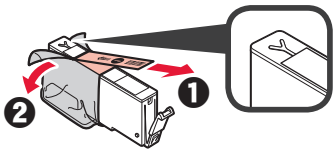

3 Hook the orange cap with your finger to remove it GENTLY.

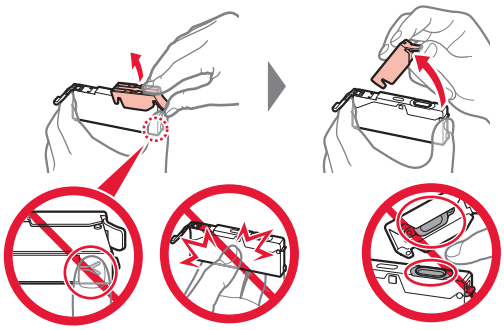

Do not push the both sides of the ink tank with the Y-shape air hole blocked.

Do not touch.

4 Insert the ink tank into the print head and push it down firmly until it snaps into place.

The color of the ink tank that you set appears on screen.

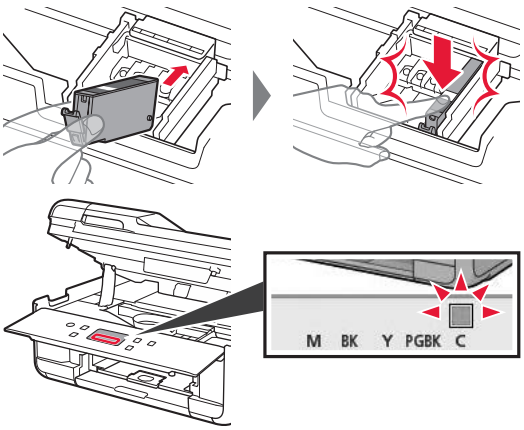

If the color is not displayed on the screen even though you have installed the ink tank, the color of the ink tank may be wrong or you may have installed an ink tank, such as one with a different model number, that is not supported by this printer. Either install an ink tank for the correct color or use the provided ink tank for setup.

5 Install all the ink tanks the same way as in step 4, and then confirm that all the colors appear on screen.

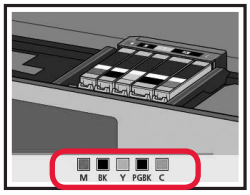

6 Close the scanning unit / cover.

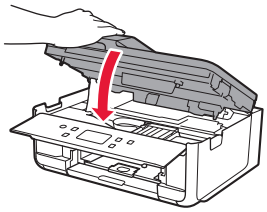

If an error message appears on the screen, make sure the ink tanks are installed correctly.

4. Loading Paper / Aligning Print Head

To obtain a better print result, print a pattern for Print Head Alignment and scan it.

1 ❶ Pull out the cassette.
❷ Remove the cassette cover.

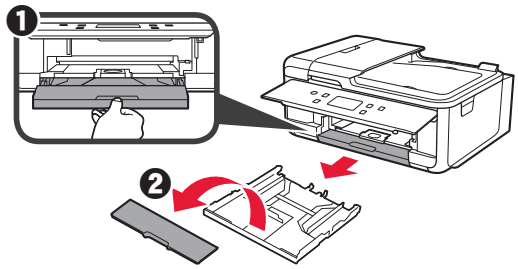

2 While pressing on the lock of the cassette, extend the cassette.

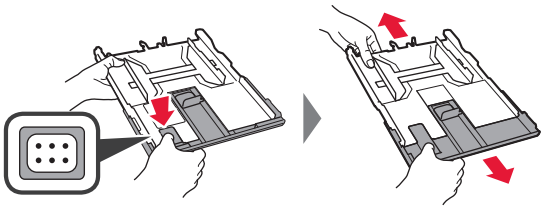

3 Open the paper guides, and then align the guide in front with the mark of A4.

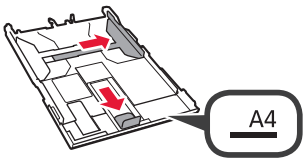

4 ❶ Load plain A4 size paper with the print side facing down.

❷ Slide the right paper guide to align it with the side of the paper stack.

❸ Align the paper stack with the paper guide in front.

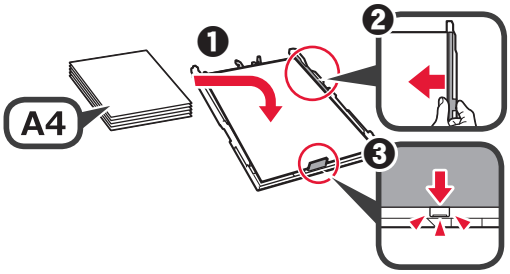

5 Attach the cassette cover and insert the cassette.

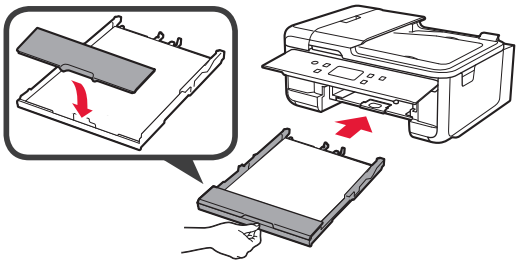

The following figure shows the state after the cassette is inserted.

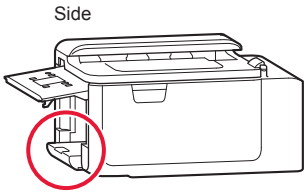

6 ❶ Pull out the paper output tray.

❷ Open the output tray extension.

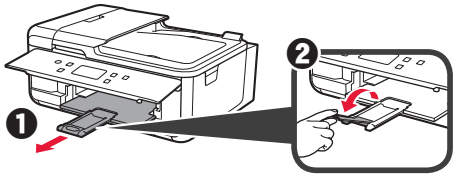

7 If the following screen appears, select **OK**.

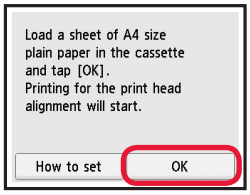

8 Make sure that a pattern is printed for Print Head Alignment.

It takes about 2 minutes to finish printing.

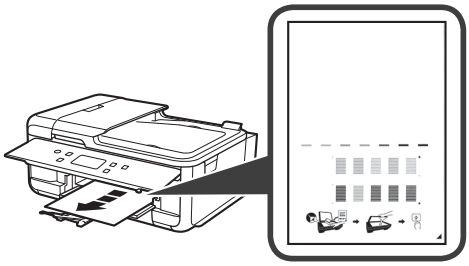

9 ❶ Open the document cover.

❷ Load the printed pattern on the platen glass.

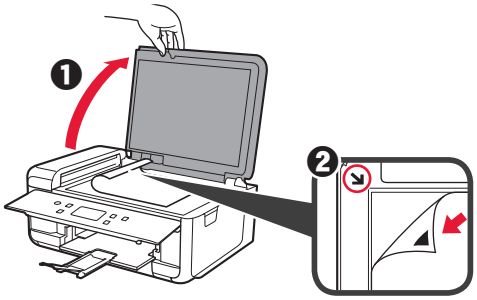

10 After closing the document cover, select **OK**.

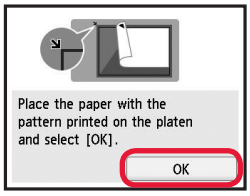

11 If the following screen appears, select **OK**.

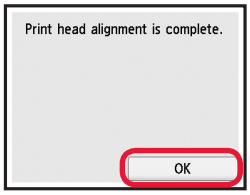

ENGLISH

5. Preparing for Connection

In the following description, smartphones and tablet devices are collectively described as smartphone.

1 Select **Next**.

2 Make sure that the following screen appears.

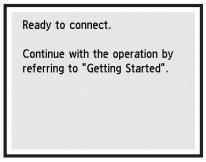

From here on, proceed to a step according to how you use the printer.

- **To use the printer by connecting only to a computer or both to a computer and smartphone**
  "6-A. Connecting to Computer"
- **To use the printer by connecting only to a smartphone**
  "6-B. Connecting to Smartphone" on page 6
- **To use the printer without connecting to a computer or smartphone**
  "Use Only Printer"

Use Only Printer

❶ Press the **Stop** button on the printer.

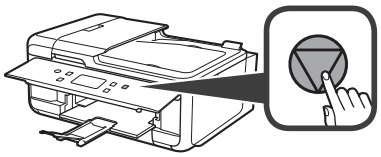

❷ Select **Do not connect** > **Yes** in this order.

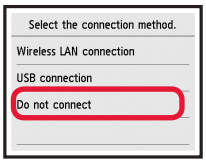

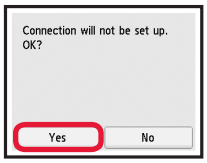

The setup is now complete.

To continue fax setup, proceed to page 8.

6-A. Connecting to Computer

Windows

Mac OS

You need a connection setup for each computer. Proceed with the setup from step 1 for each computer.

1 Start the setup file for either method **A** or method **B**.

A Downloading from the Internet

❶ Open a web browser (etc.) on your computer.

❷ Input the following URL and access the Canon website.

http://ij.start.canon

❸ Select **Set Up**.

❹ Input the model name of your printer and click **OK**.

You can select a model name from the list.

❺ Click **Setup**.

The procedures for Windows and Mac OS are shown below. If you are using a computer with an OS other than Windows or Mac OS, such as a Chrome OS, do the setup according to the on-screen instructions.

❻ Click **Download** and download the setup file.

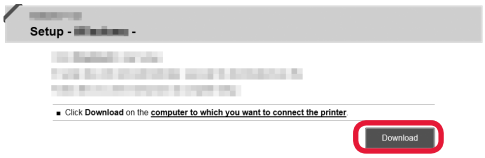

❼ Execute the downloaded file.

Proceed to step 2 on the next page to continue.

B Using Setup CD-ROM (Windows Only)

❶ Load the Setup CD-ROM in your computer.

■ When using Windows 10 or Windows 8.1:

❷ When the following message appears on the right side of your computer screen, click it.

❸ If the following screen appears, click **Run Msetup4.exe**.

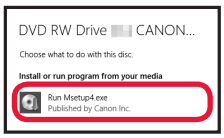

❹ If the **User Account Control** dialog box appears, click **Yes**.

When This Message Does Not Appear (or Has Disappeared)

1. Click **File Explorer** on the taskbar.

2. Click **This PC** on the left side of the opened window.
3. Double-click the CD-ROM icon on the right side of the window.
   If the contents of the CD-ROM appear, double-click **Msetup4.exe**.
4. Proceed to step ❹.

■ When using Windows 7:

❷ When the **AutoPlay** screen appears, click **Run Msetup4.exe**.

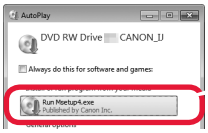

❸ If the **User Account Control** dialog box appears, click **Continue**.

When **AutoPlay** Screen Does Not Appear

1. Click **Computer** from the start menu.
2. Double-click the CD-ROM icon on the right side of the opened window.
   If the contents of the CD-ROM appear, double-click **Msetup4.exe**.

Proceed to step 2 to continue.

2 Click **Start Setup**.

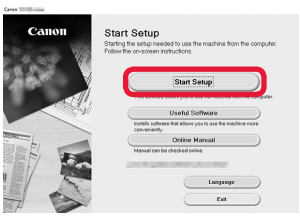

Follow the on-screen instructions to proceed with the setup.

If the following screen appears, click **Exit**.

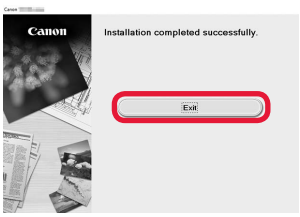

The connection with your computer is now complete. You can print from your computer.

To continue fax setup, proceed to page 8.

6-B. Connecting to Smartphone

iOS Android

You need a connection setup for each smartphone. Proceed with the setup from step 1 for each smartphone.

Preparation
- Turn on Wi-Fi on your smartphone.
- If you have a wireless router, connect your smartphone to the wireless router you want to connect to the printer.

* For operations, refer to manuals of your smartphone and the wireless router or contact those manufacturers.

1 Install the application software Canon PRINT Inkjet/SELPHY in your smartphone.

iOS : Search "Canon PRINT" in App Store.
Android : Search "Canon PRINT" in Google Play.
Or access the Canon website by scanning the QR code.

* You may not connect your smartphone to the Internet wirelessly during connecting the printer to the smartphone directly. In that case, you may be charged depending on the contract with your service provider.
* Up to 5 devices can be connected to the printer via wireless LAN connection directly.

2 Check the display on the printer.

The screen turns off when no operation is made for about 10 minutes. Press one of the buttons on the operation panel (except for the **ON** button) to display the screen.

■ If the following screen appears:
Check the icon on the lower left, and then proceed to **A** or **B**.

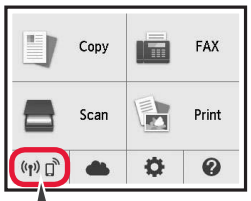

The following icon appears.
(The printer is connected to a network.)

YES

■ If the following screen appears:
Proceed to **B**.

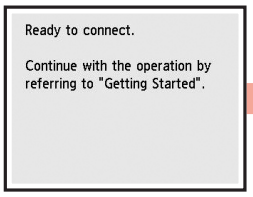

No (Proceed to **B**.)

If appears, the printer cannot communicate by wireless LAN connection. For details, access "http://ij.start.canon" to see **Frequently Asked Questions**.

A iOS Android

❶ Tap the installed application software.

❷ Follow the on-screen instructions to register the printer.

❸ Make sure that the right screen appears.

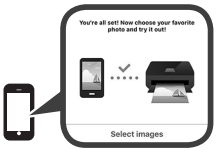

The connection with your smartphone is now complete. You can print from your smartphone.

To print photos, load photo paper. Proceed to "Loading Photo Paper" on page 8.

To continue fax setup, proceed to page 8.

B Procedures below vary depending on iOS or Android. Select your operating system and proceed to its procedure.

iOS

❶ Tap **Settings** on your smartphone's home screen, and tap **Canon_ij_XXXX** in the Wi-Fi settings.

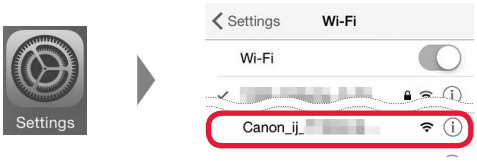

If **Canon_ij_XXXX** does not appear on the list, see "Preparation for Printer" below to operate the printer, and then repeat step ❶.

❷ Tap the installed application software.

❸ Follow the on-screen instructions to register the printer.

Follow the on-screen instructions to proceed with the setup.

If you select **Auto Select Conn. Method (recommended)** on the connection method selecting screen, the appropriate connection method is selected automatically depending on your environment.

❹ Make sure that the right screen appears.

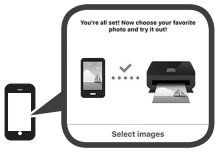

Android

❶ Tap the installed application software.

❷ Follow the on-screen instructions to register the printer.

If a message saying "**Printer is not registered. Perform printer setup?**" does not appear, see "Preparation for Printer" below to operate the printer, and then wait for a while until the message appears.

Follow the on-screen instructions to proceed with the setup.

- The appropriate connection method is selected depending on your environment.
- If two printer names appear on the **Register Printer** screen as shown below, select A.
  A) TR7500 series (xxx.xxx.xxx.xxx)
  B) Direct-xxxx-TR7500series

❸ Make sure that the right screen appears.

The connection with your smartphone is now complete. You can print from your smartphone.

To print photos, load photo paper. Proceed to "Loading Photo Paper" on page 8.

To continue fax setup, proceed to page 8.

Preparation for Printer

❶ Press the **HOME** button on the printer.

❷ Select the icon on the lower left of the HOME screen.

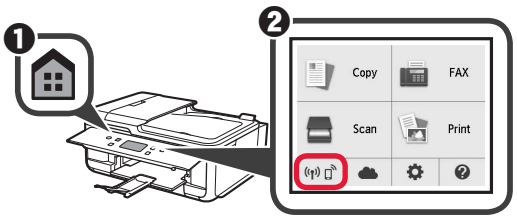

❸ If the following screen appears, select **No**.

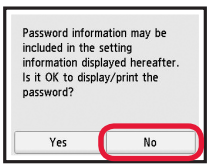

❹ Select **LAN settings** > **Wireless LAN** > **Wireless LAN setup** > **Easy wireless connect** in this order.

❺ Select **Yes**.

❻ Return to the operation of your smartphone.

ENGLISH

Loading Photo Paper

Load photo paper in the rear tray.

1 Open the rear tray cover and pull out the paper support.

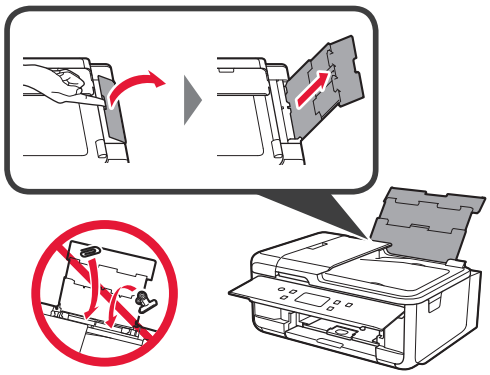

2 ❶ Open the feed slot cover.
❷ Slide the right paper guide to the end.

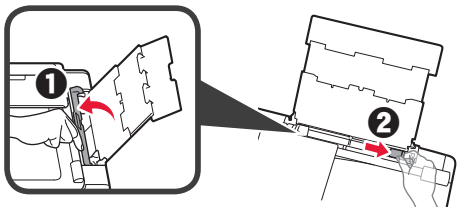

3 ❶ Load several sheets of photo paper with the print side facing up.
❷ Slide the right paper guide to align it with the side of the paper stack.

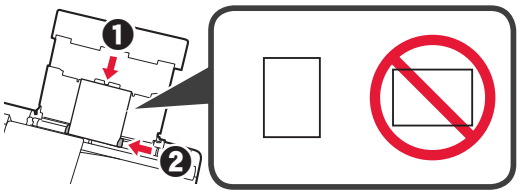

4 Close the feed slot cover.
Read the message on the printer's screen and register the information of the loaded paper.

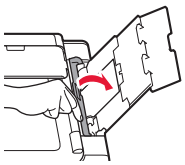

5 ❶ Pull out the paper output tray.
❷ Open the output tray extension.

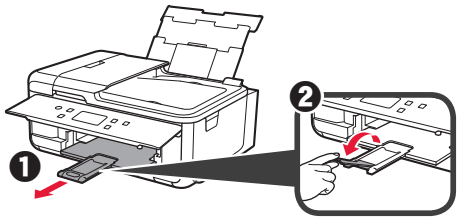

Using Fax Function

Before using the fax function, refer to **Setting Up the FAX** to set up the fax function of your printer. You can refer to **Setting Up the FAX** by either of the following methods.

■ Opening from the website

❶ Access the Canon website.

http://ij.start.canon

❷ Select **Set Up**.

❸ When the screen for selecting a model appears, input the model name of your printer.

❹ Select **Making Fax Ready for Use**.

■ Opening from the manual installed into your computer

The following is an example using Windows 10.

❶ Click the **Start** button.

❷ Click **All apps** > **Canon TR7500 series On-screen Manual** in this order, and then open the **Basic Manual**.

❸ Select **Setting Up the FAX**.

1. Vérification des éléments fournis

□ Cordon d'alimentation

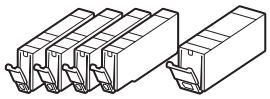

□ Cartouches d'encre pour la configuration

□ CD-ROM d'installation pour PC Windows

□ Câble modulaire
□ Sécurité et informations importantes
□ Démarrage (ce manuel)

2. Retrait des matériaux d'emballage / Mise sous tension de l'imprimante

1 Retirez les matériaux d'emballage (tels que la bande orange et le film protecteur sur l'écran tactile) de l'imprimante.

L'utilisation de l'imprimante avec le film protecteur en place risque d'entraîner un dysfonctionnement.

2 ❶ Placez vos doigts dans les cavités de chaque côté de l'imprimante et ouvrez l'unité de numérisation / capot.
❷ Retirez la bande orange.

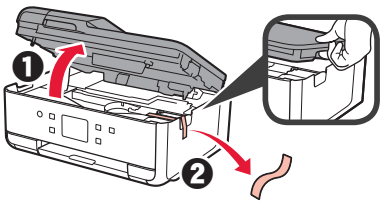

3 Fermez l'unité de numérisation / capot.

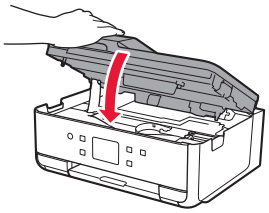

4 Branchez le cordon d'alimentation en diagonale à partir de l'arrière.

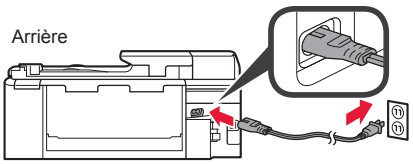

Ne branchez aucun câble pour le moment, à l'exception du cordon d'alimentation.

5 Levez le panneau de contrôle et appuyez sur le bouton **MARCHE (ON)**.

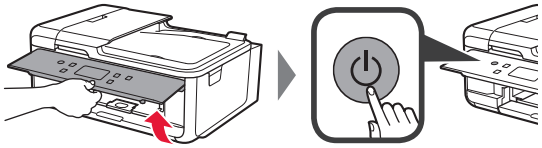

6 Faites glisser l'écran et touchez la langue à sélectionner.

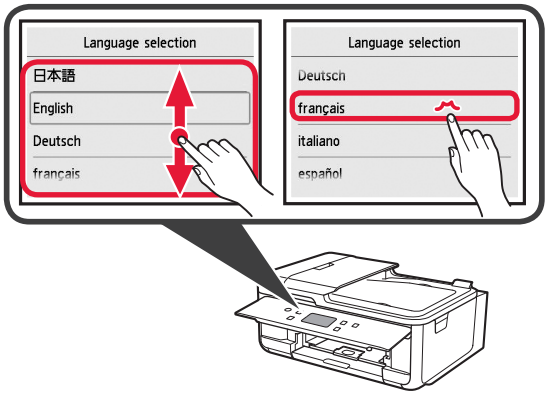

7 Si l'écran suivant s'affiche, appuyez sur le pays ou la région de votre choix.

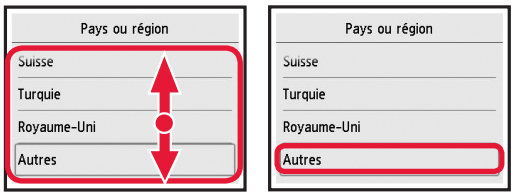

8 Lisez les messages et suivez les instructions à l'écran.

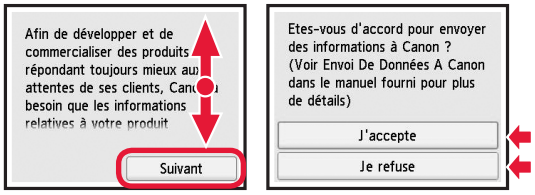

Pour plus de détails sur les informations envoyées à Canon, reportez-vous à « Envoi De Données A Canon » dans **Sécurité et informations importantes**.

9 Sélectionnez **OK**.

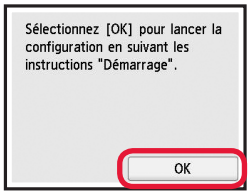

FRANÇAIS

3. Installation d'une cartouche d'encre

1 Ouvrez l'unité de numérisation / capot.

⊘ Évitez tout contact avec le support de tête d'impression (A) jusqu'à l'arrêt du mécanisme.

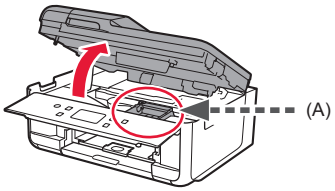

2 ❶ Retirez COMPLÈTEMENT la bande orange.
❷ Retirez l'emballage de protection.

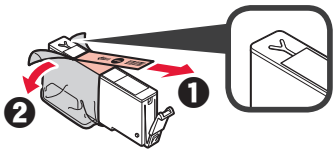

3 Placez vos doigts sur la capsule orange et retirez-la DOUCEMENT.

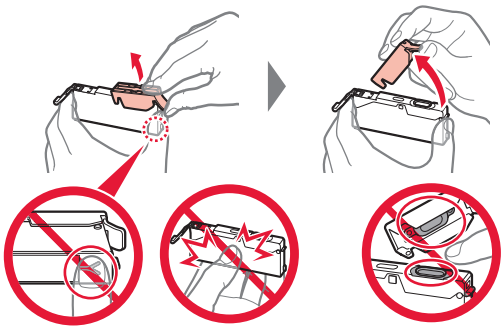

Ne poussez pas sur les deux côtés de la cartouche d'encre alors que le trou d'aération en forme de Y est bloqué.

Ne pas toucher.

4 Insérez la cartouche d'encre dans le support de tête d'impression et enfoncez-la fermement jusqu'à entendre un déclic.

La couleur de la cartouche d'encre que vous configurez apparaît à l'écran.

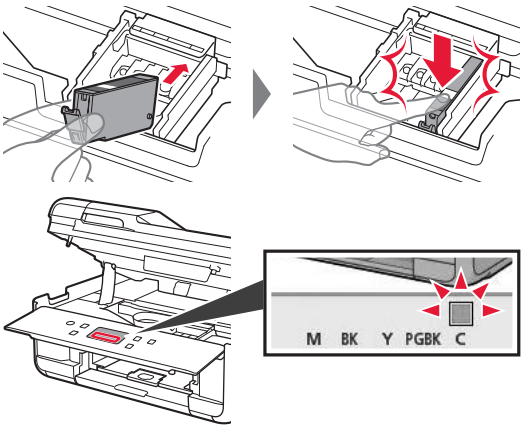

Si la couleur ne s'affiche pas à l'écran alors que vous avez installé la cartouche d'encre, la couleur de la cartouche d'encre est peut-être fausse, ou vous avez peut-être installé une cartouche d'encre non prise en charge par l'imprimante, par exemple une cartouche avec un numéro de modèle différent. Installez une cartouche d'encre de la bonne couleur ou utilisez la cartouche d'encre fournie pour la configuration.

5 Installez toutes les cartouches d'encre en procédant comme décrit à l'étape 4, puis confirmez que toutes les couleurs apparaissent à l'écran.

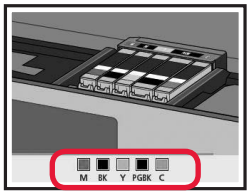

6 Fermez l'unité de numérisation / capot.

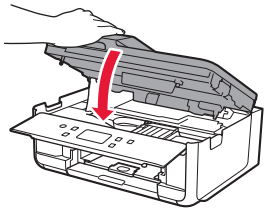

Si un message d'erreur apparaît à l'écran, vérifiez que les cartouches d'encre sont correctement installées.

4. Chargement du papier / Alignement de la tête d'impression

Pour obtenir une impression de meilleure qualité, imprimez un motif pour l'Alignement tête d'impression et numérisez-le.

1 ❶ Retirez la cassette.
❷ Retirez le couvercle de la cassette.

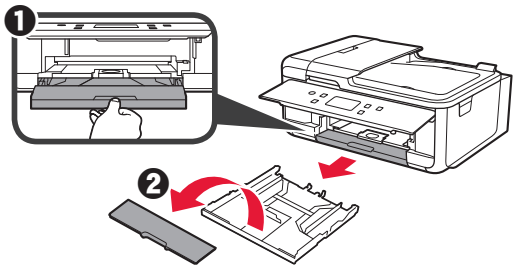

2 Tout en appuyant sur le verrou de la cassette, déployez la cassette.

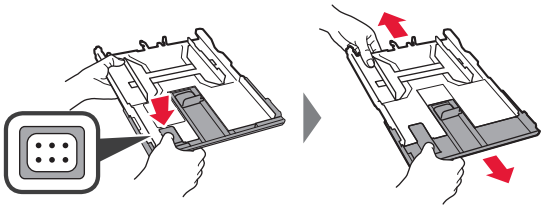

3 Ouvrez les guides papier, puis alignez le guide à l'avant avec la marque A4.

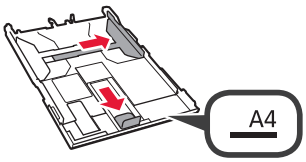

4 ❶ Chargez du papier ordinaire au format A4 avec la face à imprimer vers le bas.

❷ Faites glisser le guide papier droit de manière à l'aligner avec le côté de la pile de papier.

❸ Alignez la pile de papier avec le guide papier avant.

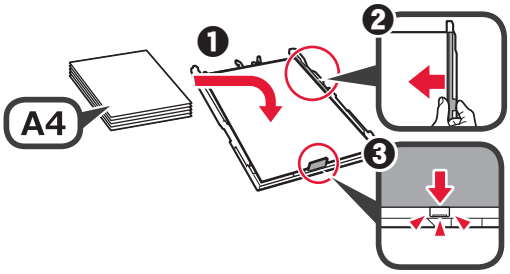

5 Attachez le couvercle de la cassette et insérez la cassette.

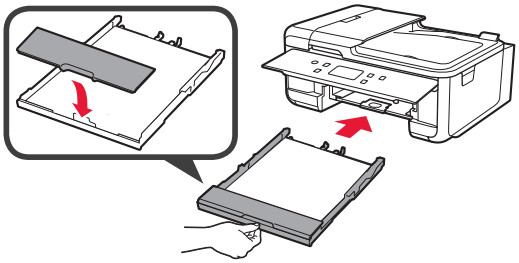

Dans la figure suivante, la cassette est insérée.

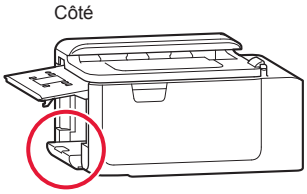

6 ❶ Retirez le bac de sortie papier.

❷ Ouvrez l'extension du bac de sortie papier.

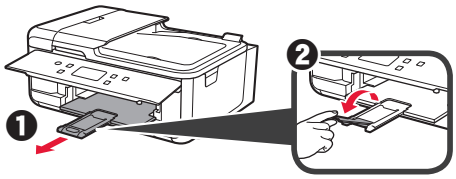

7 Si l'écran suivant s'affiche, sélectionnez **OK**.

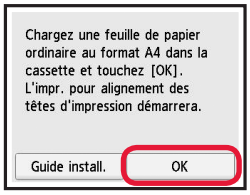

8 Assurez-vous qu'un motif est imprimé pour Alignement tête d'impression.

L'impression nécessite environ 2 minutes.

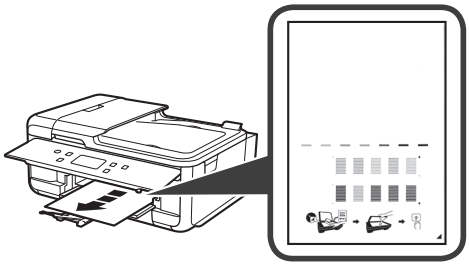

9 ❶ Ouvrez le capot du scanner.

❷ Chargez le motif imprimé sur la vitre d'exposition.

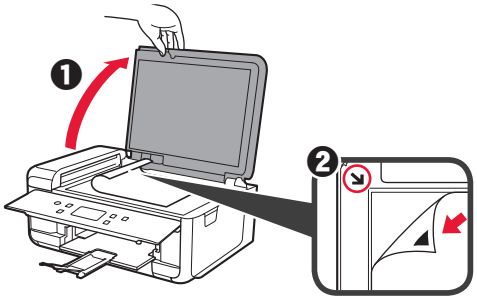

10 Après avoir fermé le capot du scanner, sélectionnez **OK**.

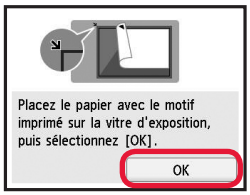

11 Si l'écran suivant s'affiche, sélectionnez **OK**.

FRANÇAIS

5. Préparation de la connexion

Dans la description suivante, les smartphones et les tablettes sont regroupés sous le terme smartphone.

1 Sélectionnez **Suivant**.

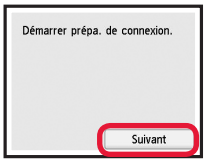

2 Assurez-vous que l'écran suivant s'affiche.

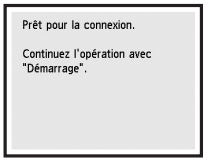

Utiliser uniquement l'imprimante

❶ Appuyez sur le bouton **Arrêt (Stop)** de l'imprimante.

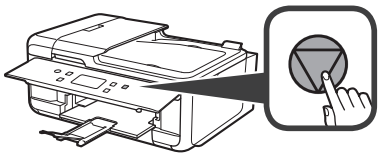

❷ Sélectionnez **Ne pas connecter** > **Oui** dans cet ordre.

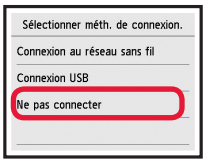

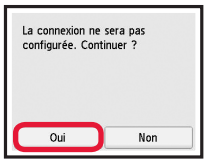

La configuration est terminée.

Pour poursuivre la configuration de la télécopie, passez à la page 8.

Poursuivez avec l'étape correspondant à la manière dont vous utilisez l'imprimante.

- **Pour utiliser l'imprimante en la connectant uniquement à un ordinateur, ou à la fois à un ordinateur et à un smartphone**
  ➡ « 6-A. Connexion à un ordinateur »
- **Pour utiliser l'imprimante en la connectant uniquement à un smartphone**
  ➡ « 6-B. Connexion à un smartphone » à la page 6
- **Pour utiliser l'imprimante sans la connecter à un ordinateur ou à un smartphone**
  ➡ « Utiliser uniquement l'imprimante »

6-A. Connexion à un ordinateur

Windows

Mac OS

Vous devez configurer une connexion pour chaque ordinateur. Poursuivez la configuration à partir de l'étape 1 pour chaque ordinateur.

1 Démarrez le fichier de configuration pour la méthode **A** ou la méthode **B**.

A Téléchargement depuis Internet

❶ Ouvrez un navigateur Web (etc.) sur votre ordinateur.

❷ Entrez l'URL suivante et accédez au site Web Canon.

http://ij.start.canon

❸ Sélectionnez **Configuration**.

❹ Entrez le nom de modèle de votre imprimante et cliquez sur **OK**.

Vous pouvez sélectionner un nom de modèle à partir de la liste.

❺ Cliquez sur **Configuration**.

Les procédures pour Windows et Mac OS sont présentées ci-dessous. Si vous utilisez un ordinateur équipé d'un système d'exploitation autre que Windows ou Mac OS (Chrome OS, par exemple) procédez à la configuration en fonction des instructions qui s'affichent à l'écran.

❻ Cliquez sur **Télécharger** et téléchargez le fichier de configuration.

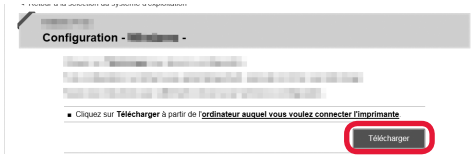

❼ Exécutez le fichier téléchargé.

Poursuivez avec l'étape 2 à la page suivante pour continuer.

B Utilisation du CD-ROM d'installation (Windows uniquement)

❶ Chargez le CD-ROM d'installation dans votre ordinateur.

■ Si vous utilisez Windows 10 ou Windows 8.1 :

❷ Lorsque le message suivant apparaît sur la droite de l'écran de l'ordinateur, cliquez dessus.

❸ Si l'écran suivant s'affiche, cliquez sur **Exécuter Msetup4.exe**.

❹ Si la boîte de dialogue **Contrôle de compte d'utilisateur** apparaît, cliquez sur **Oui**.

Lorsque ce message n'apparaît pas (ou n'est plus affiché)

1. Cliquez sur **Explorateur de fichiers** dans la barre des tâches.

2. Cliquez sur **Ce PC** dans la partie gauche de la fenêtre ouverte.
3. Double-cliquez sur l'icône de CD-ROM dans la partie droite de la fenêtre.
   Si le contenu du CD-ROM s'affiche, double-cliquez sur **Msetup4.exe**.
4. Passez à l'étape ❹.

■ Si vous utilisez Windows 7 :

❷ Lorsque l'écran **Lecture automatique** apparaît, cliquez sur **Exécuter Msetup4.exe**.

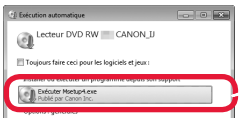

❸ Si la boîte de dialogue **Contrôle de compte d'utilisateur** apparaît, cliquez sur **Continuer**.

Lorsque l'écran **Lecture automatique** ne s'affiche pas

1. Cliquez sur **Ordinateur** à partir du menu Démarrer.
2. Double-cliquez sur l'icône de CD-ROM dans la partie droite de la fenêtre ouverte.
   Si le contenu du CD-ROM s'affiche, double-cliquez sur **Msetup4.exe**.

Poursuivez avec l'étape 2 pour continuer.

2 Cliquez sur **Commencer la configuration**.

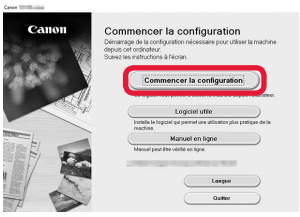

Suivez les instructions à l'écran pour poursuivre la configuration.

Si l'écran suivant s'affiche, cliquez sur **Quitter**.

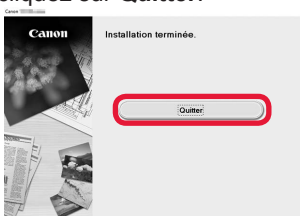

La connexion avec votre ordinateur est terminée. Vous pouvez imprimer à partir de votre ordinateur.

Pour poursuivre la configuration de la télécopie, passez à la page 8.

FRANÇAIS

6-B. Connexion à un smartphone

iOS Android

Vous devez configurer une connexion pour chaque smartphone. Poursuivez la configuration à partir de l'étape 1 pour chaque smartphone.

Préparation

- Activez Wi-Fi sur votre smartphone.
- Si vous avez un routeur sans fil, connectez votre smartphone au routeur sans fil que vous voulez connecter à l'imprimante.

* Pour le fonctionnement, reportez-vous aux manuels de votre smartphone et du routeur sans fil ou prenez contact avec les fabricants.

1 Installez le logiciel d'application Canon PRINT Inkjet/SELPHY sur votre smartphone.

iOS : Recherchez « Canon PRINT » dans App Store.

Android : Recherchez « Canon PRINT » dans Google Play.

Vous pouvez également accéder au site Web Canon en numérisant le code QR.

* Il se peut que vous ne parveniez pas à connecter votre smartphone via une connexion sans fil à Internet lorsque l'imprimante est connectée directement au smartphone. Dans ce cas, vous risquez de devoir payer des frais en fonction du contrat avec votre fournisseur de services.

* Jusqu'à 5 périphériques peuvent être connectés directement à l'imprimante via une connexion réseau sans fil.

2 Vérifiez l'affichage sur l'imprimante.

L'écran s'éteint si aucune action n'est effectuée pendant environ 10 minutes environ. Appuyez sur un des boutons du panneau de contrôle (sauf sur le bouton **MARCHE (ON)**) pour afficher l'écran.

■ Si l'écran suivant s'affiche :
Vérifiez l'icône dans la partie inférieure gauche, puis passez à l'étape **A** ou **B**.

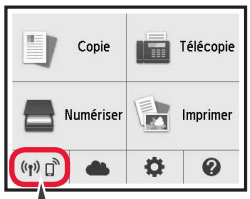

L'icône suivante s'affiche.
(L'imprimante est connectée à un réseau.)

OUI

■ Si l'écran suivant s'affiche :
Passez à l'étape **B**.

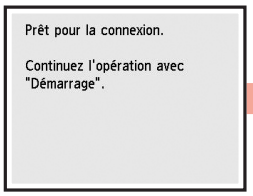

Non (Passez à l'étape **B**.)

Si apparaît, l'imprimante ne peut pas communiquer via une connexion réseau sans fil. Pour plus de détails, accédez à « http://ij.start.canon » pour consulter la section **Foire aux questions**.

A iOS Android

❶ Touchez le logiciel d'application installé.

❷ Suivez les instructions à l'écran pour enregistrer l'imprimante.

❸ Assurez-vous que l'écran de droite s'affiche.

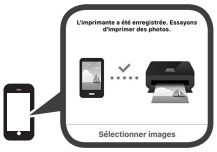

La connexion avec votre smartphone est terminée. Vous pouvez imprimer à partir de votre smartphone.

Pour imprimer des photos, chargez du papier photo. Passez à la section « Chargement de papier photo », à la page 8.

Pour poursuivre la configuration de la télécopie, passez à la page 8.

B Les procédures ci-dessous varient selon que vous utilisez iOS ou Android. Sélectionnez votre système d'exploitation et poursuivez avec la procédure s'y rapportant.

iOS

❶ Touchez **Réglages** sur l'écran d'accueil du smartphone, puis touchez **Canon_ij_XXXX** dans les réglages Wi-Fi.

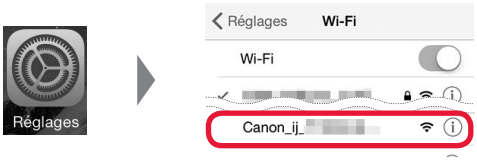

Si **Canon_ij_XXXX** n'apparaît pas dans la liste, reportez-vous à la section « Préparation de l'imprimante » ci-dessous pour faire fonctionner l'imprimante, puis répétez l'étape ❶.

❷ Touchez le logiciel d'application installé.

❸ Suivez les instructions à l'écran pour enregistrer l'imprimante.

Suivez les instructions à l'écran pour poursuivre la configuration.
Si vous sélectionnez **Méthode sél. auto conn. (recommandé)** dans l'écran de sélection de la méthode de connexion, la méthode de connexion appropriée est sélectionnée automatiquement selon votre environnement.

❹ Assurez-vous que l'écran de droite s'affiche.

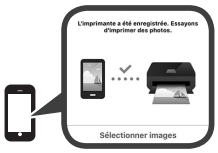

Android

❶ Touchez le logiciel d'application installé.

❷ Suivez les instructions à l'écran pour enregistrer l'imprimante.

Si le message « **L'imprimante n'est pas enregistrée. Configurer l'imprimante ?** » ne s'affiche pas, reportez-vous à la section « Préparation de l'imprimante » ci-dessous pour faire fonctionner l'imprimante et attendez que le message s'affiche.

Suivez les instructions à l'écran pour poursuivre la configuration.
- La méthode de connexion appropriée est sélectionnée selon votre environnement.
- Si deux noms d'imprimantes apparaissent sur l'écran **Enreg. imprimante** comme indiqué ci-dessous, sélectionnez A.
  A) TR7500 series (xxx.xxx.xxx.xxx)
  B) Direct-xxxx-TR7500series

❸ Assurez-vous que l'écran de droite s'affiche.

La connexion avec votre smartphone est terminée. Vous pouvez imprimer à partir de votre smartphone.

Pour imprimer des photos, chargez du papier photo. Passez à la section « Chargement de papier photo », à la page 8.

Pour poursuivre la configuration de la télécopie, passez à la page 8.

Préparation de l'imprimante

❶ Appuyez sur le bouton **ACCUEIL (HOME)** de l'imprimante.

❷ Sélectionnez l'icône dans le coin inférieur gauche de l'écran ACCUEIL.

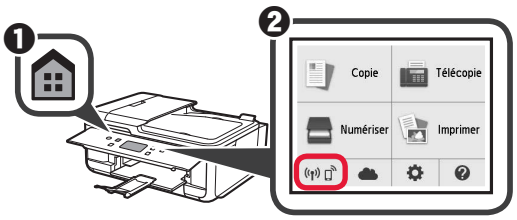

❸ Si l'écran suivant s'affiche, sélectionnez **Non**.

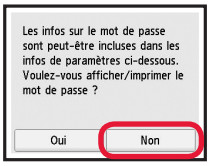

❹ Sélectionnez **Param. réseau** > **Réseau sans fil** > **Config. du réseau sans fil** > **Connexion facile sans fil** dans cet ordre.

❺ Sélectionnez **Oui**.

❻ Revenez au fonctionnement de votre smartphone.

FRANÇAIS

Chargement de papier photo

Chargez du papier photo dans le réceptacle arrière.

1 Ouvrez le couvercle du réceptacle arrière et retirez le support papier.

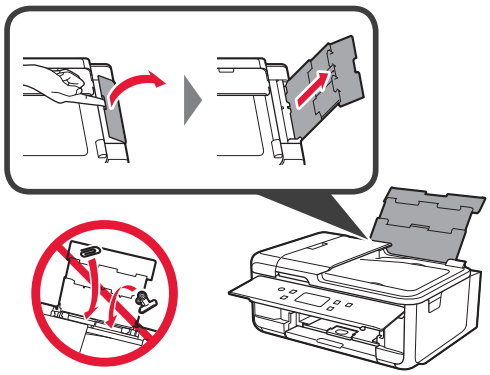

2 ❶ Ouvrez le couvercle de la fente d'alimentation.
❷ Faites glisser le guide papier de droite vers l'extrémité.

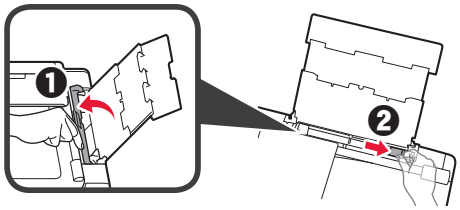

3 ❶ Chargez plusieurs feuilles de papier photo face à imprimer vers le haut.
❷ Faites glisser le guide papier droit de manière à l'aligner avec le côté de la pile de papier.

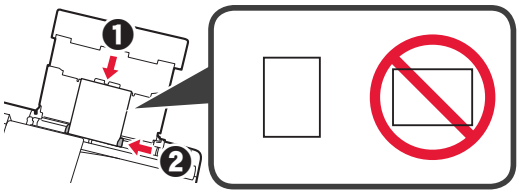

4 Fermez le couvercle de la fente d'alimentation.
Lisez le message sur l'écran de l'imprimante et enregistrez les informations du papier chargé.

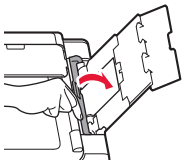

5 ❶ Retirez le bac de sortie papier.
❷ Ouvrez l'extension du bac de sortie papier.

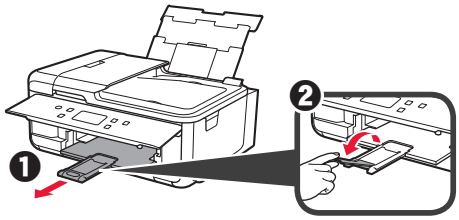

Utilisation de la fonction de télécopie

Avant d'utiliser la fonction de télécopie, reportez-vous à **Configuration du FAX** pour configurer la fonction de télécopie de votre imprimante. Vous pouvez vous reporter à **Configuration du FAX** via l'une des méthodes suivantes.

■ Ouverture à partir du site Web

❶ Accédez au site Web Canon.

http://ij.start.canon

❷ Sélectionnez **Configuration**.

❸ Lorsque 'l'écran permettant de sélectionner un modèle apparaît, entrez le nom de modèle de votre imprimante.

❹ Sélectionnez **Préparation du télécopieur**.

■ Ouverture à partir du manuel installé sur votre ordinateur

L'exemple ci-dessous utilise Windows 10.

❶ Cliquez sur le bouton **Démarrer**.

❷ Cliquez sur **Toutes les applications** > **Canon TR7500 series Manuel à l'écran** dans cet ordre, puis ouvrez le **Manuel de base**.

❸ Sélectionnez **Configuration du FAX**.

1. Überprüfen des Lieferumfangs

□ Netzkabel

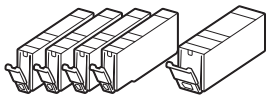

□ Tintenbehälter für die Einrichtung

□ Installations-CD-ROM für Windows-PCs

□ Modularkabel
□ Sicherheitsinformationen und wichtige Hinweise
□ Inbetriebnahme (dieses Handbuch)

2. Entfernen des Verpackungsmaterials/ Anschalten des Druckers

1 Entfernen Sie das Verpackungsmaterial (z. B. orangefarbenes Klebeband und Schutzfolie auf dem Touchscreen) außen am Drucker.

Es kann zu Fehlfunktionen kommen, wenn sich die Schutzfolie bei Verwendung des Druckers noch an diesem befindet.

2 ❶ Greifen Sie mit Ihren Fingern in die Öffnungen an beiden Seiten des Druckers und öffnen Sie das Scan-Modul/die Abdeckung.
❷ Entfernen Sie das orangefarbene Klebeband.

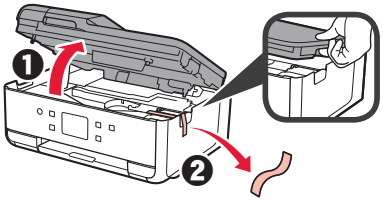

3 Schließen Sie Scan-Modul/Abdeckung.

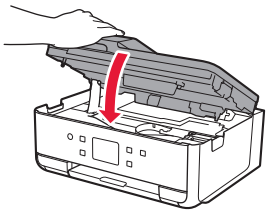

4 Schließen Sie das Netzkabel diagonal an der Rückseite an.

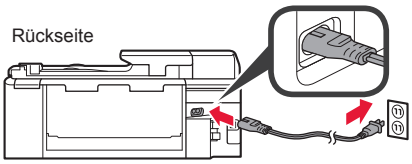

Schließen Sie außer dem Netzkabel noch keine Kabel an.

5 Heben Sie das Bedienfeld an und drücken Sie auf die Taste **EIN (ON)**.

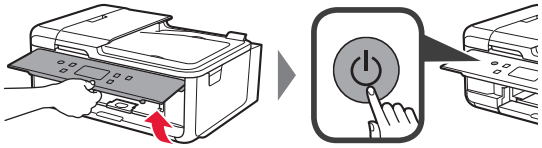

6 Ziehen Sie den Bildschirm und tippen Sie auf die gewünschte Sprache.

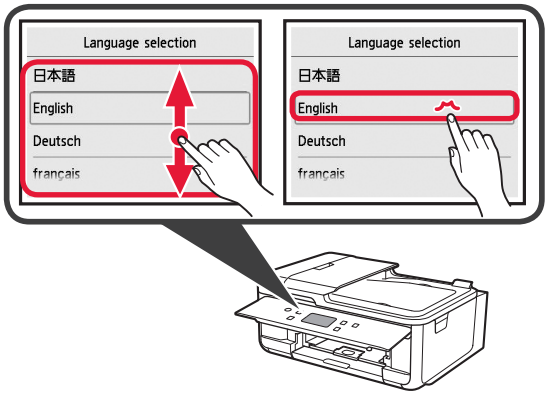

7 Wenn der folgende Bildschirm angezeigt wird, wählen Sie Ihr Land oder Ihre Region, indem Sie darauf tippen.

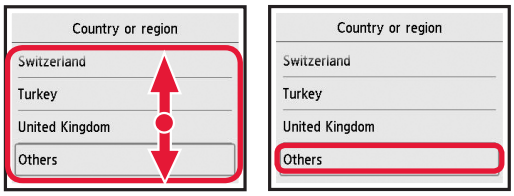

8 Lesen Sie die Meldungen und befolgen Sie die Anweisungen auf dem Bildschirm.

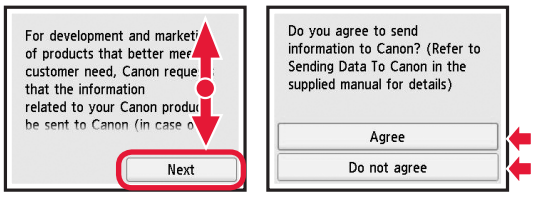

Nähere Angaben dazu, welche Informationen an Canon gesendet werden, finden Sie unter „Daten an Canon senden" in **Sicherheitsinformationen und wichtige Hinweise**.

9 Wählen Sie **OK**.

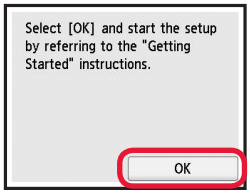

DEUTSCH

3. Einsetzen des Tintenbehälters

1 Öffnen Sie das Scan-Modul/die Abdeckung.

⊘ Berühren Sie den Druckkopfhalter (A) nicht, solange er sich bewegt.

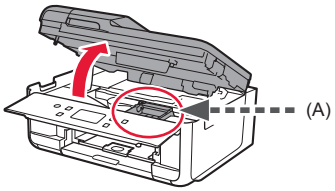

2 ❶ Entfernen Sie das orangefarbene Klebeband VOLLSTÄNDIG.

❷ Entfernen Sie die Schutzhülle.

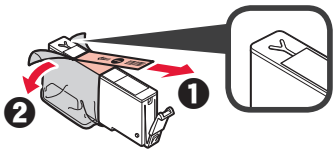

3 Ergreifen Sie mit Ihrem Finger die orangefarbene Kappe, um sie VORSICHTIG zu entfernen.

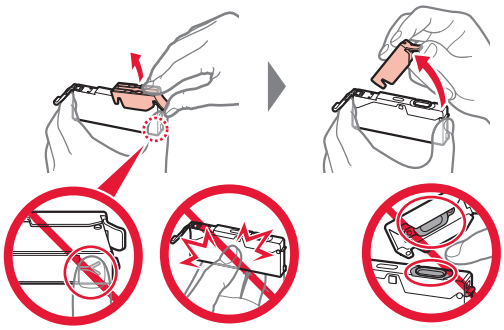

Üben Sie keinen Druck auf die Seiten des Tintenbehälters aus, wenn das Y-förmige Loch blockiert ist.

Nicht berühren.

4 Setzen Sie den Tintenbehälter in den Druckkopf ein und drücken Sie ihn fest nach unten, bis er einrastet.

Die Farbe des eingesetzten Tintenbehälters wird auf dem Bildschirm angezeigt.

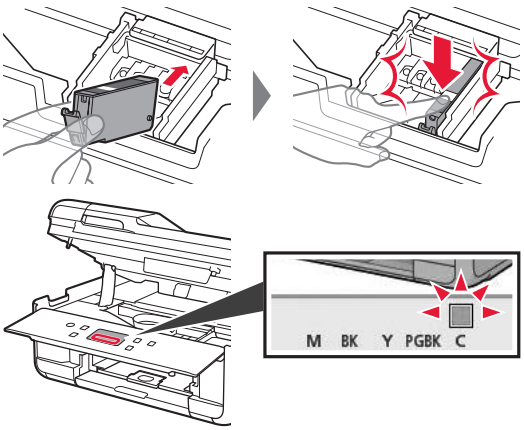

Wenn die Farbe nicht auf dem Bildschirm angezeigt wird, obwohl Sie den Tintenbehälter eingesetzt haben, ist die Farbe des Tintenbehälters möglicherweise falsch oder Sie haben beispielsweise einen Tintenbehälter mit einer anderen Modellnummer eingesetzt, der von diesem Drucker nicht unterstützt wird. Setzen Sie entweder einen Tintenbehälter der richtigen Farbe ein oder verwenden Sie den im Lieferumfang enthaltenen Tintenbehälter für die Einrichtung.

5 Setzen Sie alle Tintenbehälter wie in Schritt 4 beschrieben ein und vergewissern Sie sich, dass alle Farben auf dem Bildschirm angezeigt werden.

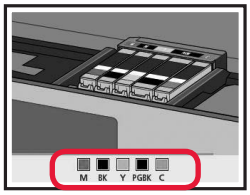

6 Schließen Sie Scan-Modul/Abdeckung.

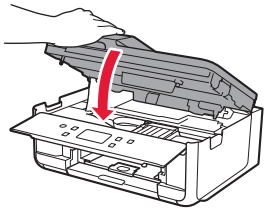

Wenn eine Fehlermeldung auf dem Bildschirm angezeigt wird, stellen Sie sicher, dass die Tintenbehälter ordnungsgemäß eingesetzt sind.

4. Einlegen von Papier/ Ausrichten des Druckkopfs

Um ein besseres Druckergebnis zu erhalten, drucken Sie ein Muster für die Druckkopfausrichtung (Print Head Alignment) und scannen Sie dieses.

1 ❶ Ziehen Sie die Kassette heraus.

❷ Entfernen Sie die Kassettenabdeckung.

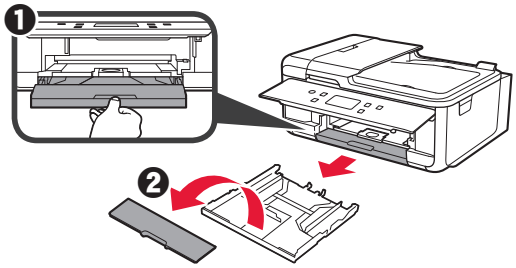

2 Drücken Sie die Verriegelung der Kassette und ziehen Sie die Kassette aus.

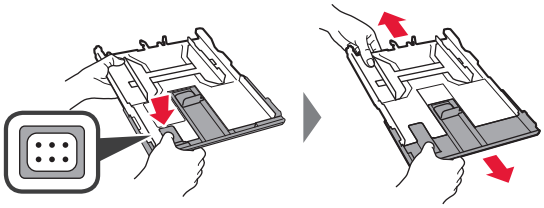

3 Öffnen Sie die Papierführungen und richten Sie die vordere Führung an der Markierung für A4 aus.

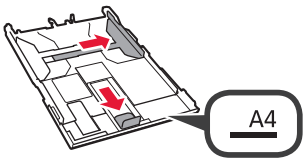

4 ❶ Legen Sie mehrere Blätter Normalpapier des Formats A4 mit der bedruckbaren Seite nach unten ein.

❷ Verschieben Sie die rechte Papierführung, um sie an der Seite des Papierstapels auszurichten.

❸ Richten Sie den Papierstapel an der vorderen Papierführung aus.

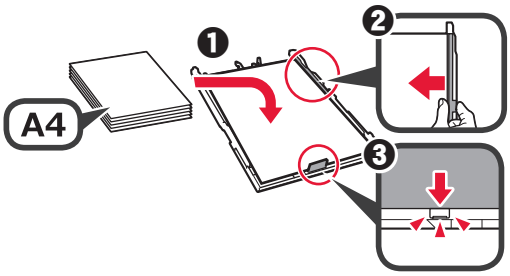

5 Bringen Sie die Kassettenabdeckung an und setzen Sie die Kassette ein.

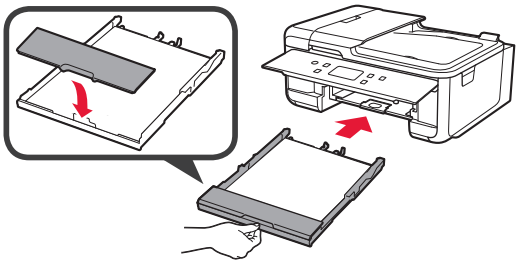

Die folgende Abbildung zeigt den Status nach dem Einsetzen der Kassette.

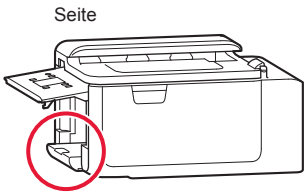

6 ❶ Ziehen Sie das Papierausgabefach heraus.

❷ Öffnen Sie die Verlängerung des Ausgabefachs.

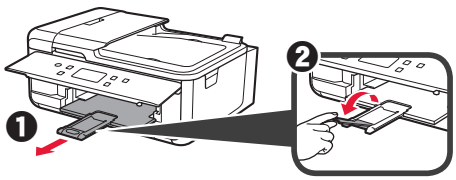

7 Wenn der folgende Bildschirm angezeigt wird, wählen Sie **OK**.

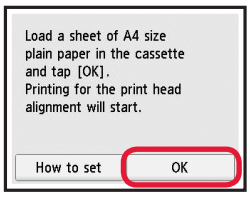

8 Stellen Sie sicher, dass ein Muster für die Druckkopfausrichtung (Print Head Alignment) gedruckt wird.

Der Druckvorgang dauert ungefähr 2 Minuten.

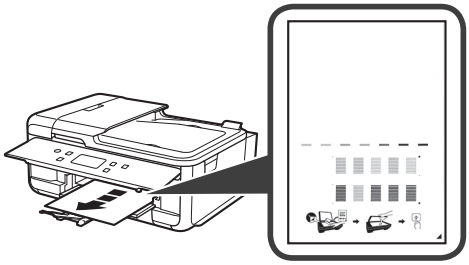

9 ❶ Öffnen Sie die Vorlagenabdeckung.

❷ Legen Sie das gedruckte Muster auf die Auflagefläche.

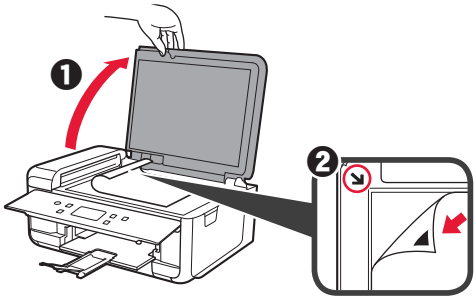

10 Schließen Sie die Vorlagenabdeckung und wählen Sie **OK**.

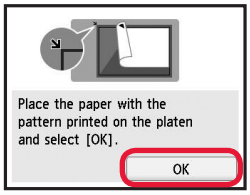

11 Wenn der folgende Bildschirm angezeigt wird, wählen Sie **OK**.

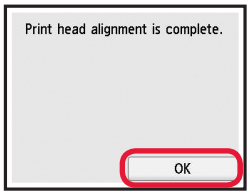

DEUTSCH

5. Vorbereiten der Verbindung

In der folgenden Beschreibung werden Smartphones und Tablet-Geräte gesamthaft als Smartphones bezeichnet.

1 Wählen Sie **Weiter (Next)**.

2 Stellen Sie sicher, dass der folgende Bildschirm angezeigt wird.

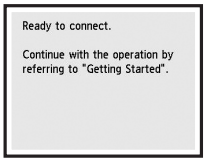

Fahren Sie nun bei dem Schritt fort, der der Verwendung Ihres Druckers entspricht.

Nur Drucker verwenden

❶ Drücken Sie die Taste **Stopp (Stop)** am Drucker.

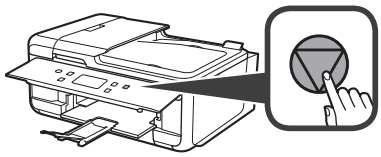

❷ Wählen Sie **Nicht verbinden (Do not connect)** > **Ja (Yes)** in dieser Reihenfolge.

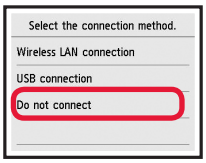

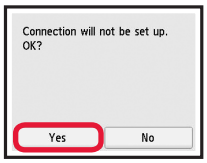

Die Einrichtung ist jetzt abgeschlossen.

Lesen Sie auf Seite 8 weiter, um mit der Einrichtung des Fax fortzufahren.

- **Verwenden des Druckers, indem nur eine Verbindung mit einem Computer oder sowohl mit einem Computer als auch einem Smartphone hergestellt wird**
  ➡ "6-A. Herstellen einer Verbindung mit einem Computer"
- **Verwenden des Druckers, indem nur eine Verbindung mit einem Smartphone hergestellt wird**
  ➡ "6-B. Herstellen einer Verbindung mit einem Smartphone" auf Seite 6
- **Verwenden des Druckers, ohne dass eine Verbindung zu einem Computer oder Smartphone hergestellt wird**
  ➡ „Nur Drucker verwenden"

6-A. Herstellen einer Verbindung mit einem Computer

Windows

Mac OS

Für jeden Computer muss eine Verbindung eingerichtet werden. Fahren Sie mit der Einrichtung für jeden Computer ab Schritt 1 fort.

1 Führen Sie die Setup-Datei für Methode **A** oder Methode **B** aus.

A Herunterladen aus dem Internet

❶ Öffnen Sie einen Webbrowser (e usw.) auf Ihrem Computer.

❷ Geben Sie die folgende URL ein, um auf die Canon-Website zuzugreifen.

http://**ij.start.canon**

❸ Wählen Sie **Einrichten**.

❹ Geben Sie den Modellnamen Ihres Druckers ein und klicken Sie auf **OK**.

Sie können einen Modellnamen aus der Liste auswählen.

❺ Klicken Sie auf **Einrichten**.

Die Verfahren für Windows und Mac OS sind nachstehend beschrieben. Wenn Sie einen Computer mit einem anderen Betriebssystem als Windows oder Mac OS verwenden, wie beispielsweise Chrome OS, führen Sie die Einrichtung entsprechend der Anweisungen auf dem Bildschirm aus.

❻ Klicken Sie auf **Herunterladen** und laden Sie die Setup-Datei herunter.

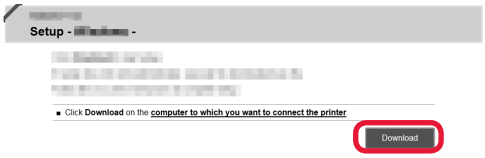

❼ Führen Sie die heruntergeladene Datei aus.

Fahren Sie bei Schritt 2 auf der nächsten Seite fort.

B Verwenden der Installations-CD-ROM (nur Windows)

❶ Legen Sie die Installations-CD-ROM in Ihren Computer ein.

■ Bei Verwendung von Windows 10 oder Windows 8.1:

❷ Wenn die folgende Nachricht rechts auf Ihrem Computerbildschirm angezeigt wird, klicken Sie darauf.

❸ Wenn der folgende Bildschirm angezeigt wird, klicken Sie auf **Msetup4.exe ausführen (Run Msetup4.exe)**.

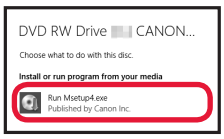

❹ Wenn das Dialogfeld **Benutzerkontensteuerung (User Account Control)** angezeigt wird, klicken Sie auf **Ja (Yes)**.

Wenn diese Meldung nicht (oder nicht mehr) angezeigt wird

1. Klicken Sie auf der Taskleiste auf **Datei-Explorer (File Explorer)**.

2. Klicken Sie links im geöffneten Fenster auf **Dieser PC (This PC)**.
3. Doppelklicken Sie auf das CD-ROM-Symbol rechts im Fenster.
   Wenn die Inhalte der CD-ROM angezeigt werden, doppelklicken Sie auf **Msetup4.exe**.
4. Fahren Sie bei Schritt ❹ fort.

■ Bei Verwendung von Windows 7:

❷ Wenn der Bildschirm **Automatische Wiedergabe (AutoPlay)** angezeigt wird, klicken Sie auf **Msetup4.exe ausführen (Run Msetup4.exe)**.

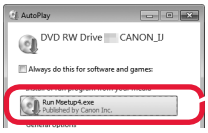

Wenn der Bildschirm **Automatische Wiedergabe (AutoPlay)** nicht angezeigt wird

1. Klicken Sie im Startmenü auf **Computer**.
2. Doppelklicken Sie auf das CD-ROM-Symbol rechts im geöffneten Fenster.
   Wenn die Inhalte der CD-ROM angezeigt werden, doppelklicken Sie auf **Msetup4.exe**.

❸ Wenn das Dialogfeld **Benutzerkontensteuerung (User Account Control)** angezeigt wird, klicken Sie auf **Weiter (Continue)**.

Fahren Sie bei Schritt 2 fort.

2 Klicken Sie auf **Setup starten (Start Setup)**.

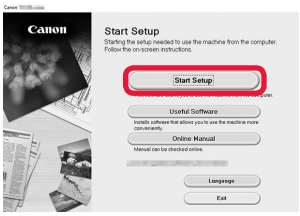

Befolgen Sie die Anweisungen auf dem Bildschirm, um mit der Einrichtung fortzufahren.

Wenn der folgende Bildschirm angezeigt wird, klicken Sie auf **Beenden (Exit)**.

Die Verbindung mit Ihrem Computer ist jetzt hergestellt. Sie können jetzt über Ihren Computer drucken.

Lesen Sie auf Seite 8 weiter, um mit der Einrichtung des Fax fortzufahren.

DEUTSCH

6-B. Herstellen einer Verbindung mit einem Smartphone

iOS Android

Für jedes Smartphone muss eine Verbindung eingerichtet werden. Fahren Sie mit der Einrichtung für jedes Smartphone ab Schritt 1 fort.

Vorbereitung

- Aktivieren Sie auf Ihrem Smartphone Wi-Fi.
- Wenn Sie einen Wireless Router besitzen, stellen Sie eine Verbindung zwischen Ihrem Smartphone und dem Wireless Router her, den Sie mit dem Drucker verbinden möchten.

* Hinweise zu den Vorgehensweisen erhalten Sie in den Handbüchern Ihres Smartphones und des Wireless Routers, oder wenden Sie sich an die Hersteller.

1 Installieren Sie die Anwendungssoftware Canon PRINT Inkjet/SELPHY auf Ihrem Smartphone.

iOS : Suchen Sie „Canon PRINT“ in App Store.

Android : Suchen Sie „Canon PRINT“ in Google Play.

Sie können auch auf die Canon-Website zugreifen, indem Sie den QR-Code scannen.

* Sie dürfen Ihr Smartphone möglicherweise nicht drahtlos mit dem Internet verbinden, während Sie den Drucker direkt mit dem Smartphone verbinden. In diesem Fall werden Ihnen abhängig von Ihrem Vertrag mit Ihrem Internetanbieter möglicherweise Gebühren berechnet.

* Es können bis zu 5 Geräte über eine WLAN-Verbindung direkt mit dem Drucker verbunden werden.

2 Überprüfen Sie die Anzeige auf dem Drucker.

Wenn ungefähr 10 Minuten lang kein Vorgang ausgeführt wird, schaltet sich der Bildschirm aus. Drücken Sie eine Taste am Bedienfeld (außer der Taste **EIN (ON)**), um den Bildschirm anzuzeigen.

- Wenn der folgende Bildschirm angezeigt wird: Prüfen Sie das Symbol unten links und fahren Sie dann bei **A** oder **B** fort.

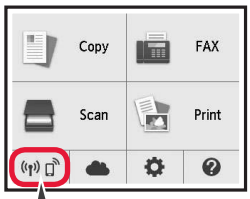

Das folgende Symbol wird angezeigt. (Der Drucker ist mit einem Netzwerk verbunden)

JA

- Wenn der folgende Bildschirm angezeigt wird: Fahren Sie bei **B** fort.

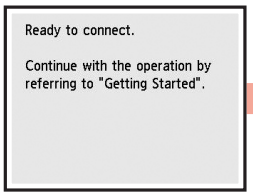

Nein (Fahren Sie bei **B** fort.)

Wenn angezeigt wird, ist eine Kommunikation des Druckers über eine WLAN-Verbindung nicht möglich. Um weitere Informationen zu erhalten, rufen Sie „http://ij.start.canon“ auf und sehen Sie sich **Häufig gestellte Fragen** an.

A iOS Android

❶ Tippen Sie auf die installierte Anwendungssoftware.

❷ Befolgen Sie die Anweisungen auf dem Bildschirm, um den Drucker zu registrieren.

❸ Stellen Sie sicher, dass der rechte Bildschirm angezeigt wird.

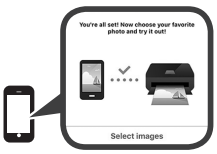

Die Verbindung mit Ihrem Smartphone ist jetzt hergestellt. Sie können jetzt über Ihr Smartphone drucken.

Legen Sie Fotopapier ein, um Fotos zu drucken. Lesen Sie ab „Einlegen von Fotopapier“ auf Seite 8 weiter.

Lesen Sie auf Seite 8 weiter, um mit der Einrichtung des Fax fortzufahren.

B Die unten aufgeführten Verfahren unterscheiden sich auf iOS und Android. Wählen Sie Ihr Betriebssystem aus und fahren Sie bei den entsprechenden Verfahren fort.

iOS

❶ Tippen Sie auf dem Startbildschirm Ihres Smartphones auf **Einstellungen (Settings)** und anschließend in den Wi-Fi-Einstellungen auf **Canon_ij_XXXX**.

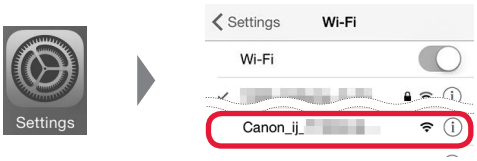

Wenn **Canon_ij_XXXX** in der Liste nicht angezeigt wird, lesen Sie weitere Informationen zum Betrieb des Druckers unter „Vorbereitung des Druckers“ unten und wiederholen Sie dann Schritt ❶.

❷ Tippen Sie auf die installierte Anwendungssoftware.

❸ Befolgen Sie die Anweisungen auf dem Bildschirm, um den Drucker zu registrieren.

Befolgen Sie die Anweisungen auf dem Bildschirm, um mit der Einrichtung fortzufahren.
Bei Auswahl von **Verb.methode Autom. Auswahl (empfohlen) (Auto Select Conn. Method (recommended))** auf dem Auswahlbildschirm für die Verbindungsmethode wird die entsprechende Verbindungsmethode abhängig von Ihrer Umgebung automatisch ausgewählt.

❹ Stellen Sie sicher, dass der rechte Bildschirm angezeigt wird.

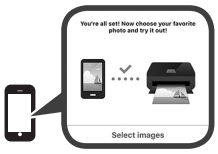

Android

❶ Tippen Sie auf die installierte Anwendungssoftware.

❷ Befolgen Sie die Anweisungen auf dem Bildschirm, um den Drucker zu registrieren.

Wird die Meldung „**Es ist kein Drucker registriert. Druckereinrichtung ausführen? (Printer is not registered. Perform printer setup?)**“ nicht angezeigt, lesen Sie untenstehend weitere Informationen zum Betrieb des Druckers unter „Vorbereitung des Druckers“, und warten Sie dann, bis eine Meldung angezeigt wird.

Befolgen Sie die Anweisungen auf dem Bildschirm, um mit der Einrichtung fortzufahren.
- Die entsprechende Verbindungsmethode wird abhängig von Ihrer Umgebung ausgewählt.
- Wenn auf dem Bildschirm **Drucker registrieren (Register Printer)** wie unten abgebildet zwei Druckernamen angezeigt werden, wählen Sie A.
  A) TR7500 series (xxx.xxx.xxx.xxx)
  B) Direct-xxxx-TR7500series

❸ Stellen Sie sicher, dass der rechte Bildschirm angezeigt wird.

DEUTSCH

Die Verbindung mit Ihrem Smartphone ist jetzt hergestellt. Sie können jetzt über Ihr Smartphone drucken.

Legen Sie Fotopapier ein, um Fotos zu drucken. Lesen Sie ab „Einlegen von Fotopapier“ auf Seite 8 weiter.

Lesen Sie auf Seite 8 weiter, um mit der Einrichtung des Fax fortzufahren.

Vorbereitung des Druckers

❶ Drücken Sie die Taste **HOME** am Drucker.

❷ Wählen Sie das Symbol unten links auf dem HOME-Bildschirm.

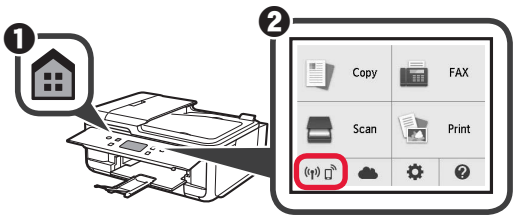

❸ Wenn der folgende Bildschirm angezeigt wird, wählen Sie **Nein (No)**.

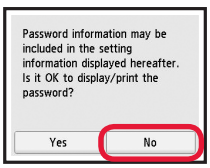

❹ Wählen Sie **LAN-Einstell. (LAN settings)** > **WLAN (Wireless LAN)** > **WLAN-Einrichtung (Wireless LAN setup)** > **Einfache Drahtlos-Verb. (Easy wireless connect)** in dieser Reihenfolge.

❺ Wählen Sie **Ja (Yes)**.

❻ Kehren Sie zum Betrieb Ihres Smartphones zurück.

Einlegen von Fotopapier

Legen Sie Fotopapier in das hintere Fach ein.

1 Öffnen Sie die Abdeckung des hinteren Fachs und ziehen Sie die Papierstütze heraus.

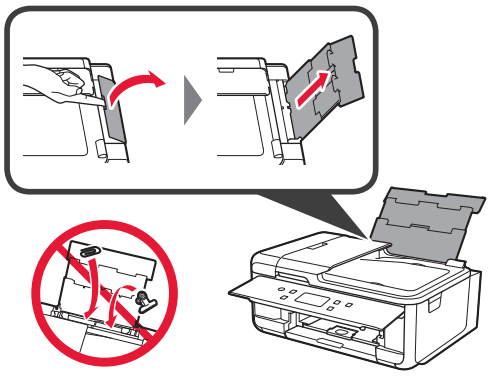

2 ❶ Öffnen Sie die Abdeckung für den Einzugsschacht.
❷ Schieben Sie die rechte Papierführung an das Ende.

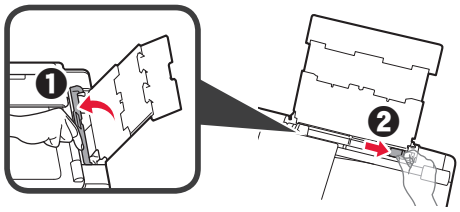

3 ❶ Legen Sie mehrere Blätter Fotopapier mit der bedruckbaren Seite nach oben ein.
❷ Verschieben Sie die rechte Papierführung, um sie an der Seite des Papierstapels auszurichten.

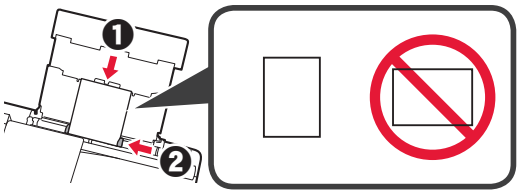

4 Schließen Sie die Abdeckung für den Einzugsschacht.
Lesen Sie die Meldung auf dem Bildschirm des Druckers und registrieren Sie die Informationen des eingelegten Papiers.

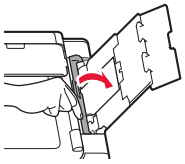

5 ❶ Ziehen Sie das Papierausgabefach heraus.
❷ Öffnen Sie die Verlängerung des Ausgabefachs.

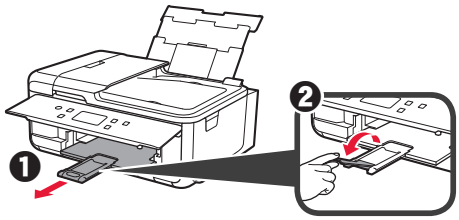

Verwendung der Faxfunktion

Lesen Sie vor der Verwendung der Faxfunktion den Abschnitt **Einrichten des FAX**, um die Faxfunktion Ihres Druckers einzurichten. Sie können über die folgenden Methoden auf **Einrichten des FAX** zugreifen.

■ Öffnen über die Website

❶ Rufen Sie die Canon-Website auf.

http://**ij.start.canon**

❷ Wählen Sie **Einrichten**.

❸ Geben Sie den Modellnamen Ihres Druckers ein, wenn der Bildschirm zur Auswahl eines Modells angezeigt wird.

❹ Wählen Sie **Vorbereitung des Fax für die Verwendung**.

■ Öffnen des auf Ihrem Computer installierten Handbuchs

Im folgenden Beispiel wird Windows 10 verwendet.

❶ Klicken Sie auf die Schaltfläche **Start**.

❷ Klicken Sie auf **Alle Apps (All apps)** > **Canon TR7500 series On-Screen-Handbuch** in dieser Reihenfolge und öffnen Sie anschließend das **Basishandbuch**.

❸ Wählen Sie **Einrichten des FAX**.

1. Meegeleverde artikelen controleren

□ Netsnoer

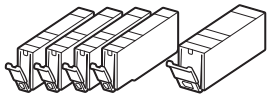

□ Inkttanks voor installatie

□ Installatie-cd-rom voor Windows-pc

□ Modulaire kabel
□ Veiligheidsinformatie en belangrijke informatie
□ Aan de Slag-gids (deze handleiding)

2. Verpakkingsmateriaal verwijderen/de printer inschakelen

1 Verwijder het verpakkingsmateriaal (zoals oranje tape en beschermende folie op het aanraakscherm) van de buitenkant van de printer.

Als u de printer gebruikt terwijl de beschermende folie is geplaatst, kan dit leiden tot een storing.

2 ❶ Plaats uw vingers in de openingen aan weerszijden van de printer en open de scaneenheid / klep.
❷ Verwijder de oranje tape.

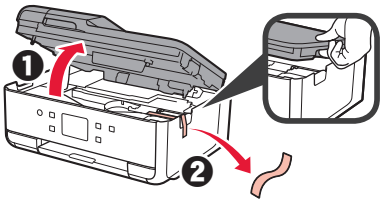

3 Sluit de scaneenheid / klep.

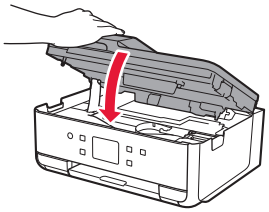

4 Verbind het netsnoer diagonaal vanaf de achterkant..

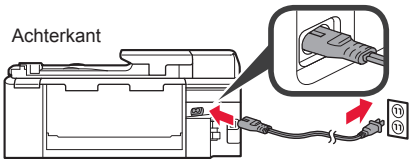

Sluit nog geen kabels aan, behalve het netsnoer.

5 Til het bedieningspaneel op en druk op de knop **AAN (ON)**.

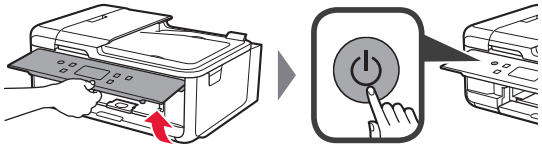

6 Sleep over het scherm en tik op de gewenste taal.

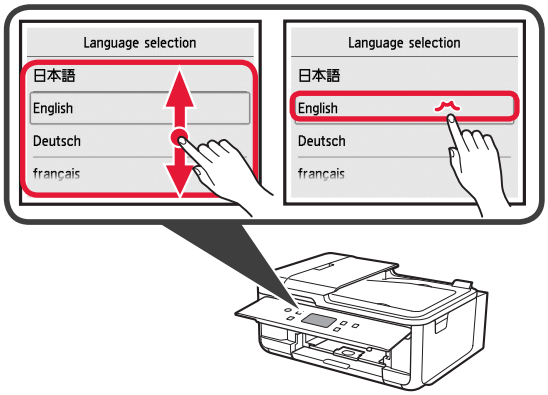

7 Als het volgende scherm wordt weergegeven, tikt u op uw land of regio om deze te selecteren.

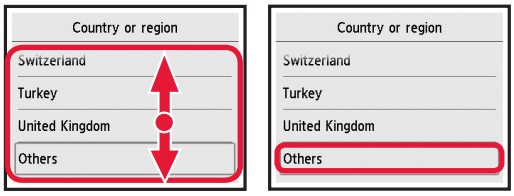

8 Lees de berichten en volg de instructies op het scherm.

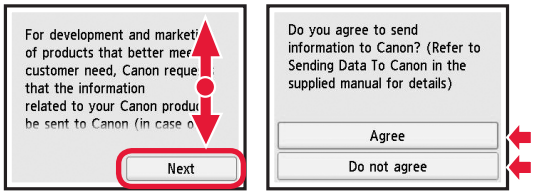

Als u meer wilt weten over welke informatie die wordt verzonden naar Canon, raadpleegt u "Gegevens naar Canon verzenden" in **Veiligheidsinformatie en belangrijke informatie**.

9 Selecteer **OK**.

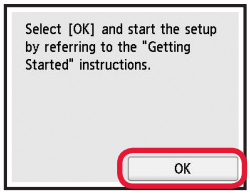

NEDERLANDS

3. Inkttank plaatsen

1 Open de scaneenheid / klep.

🚫 Raak de printkophouder (A) niet aan, totdat deze stopt.

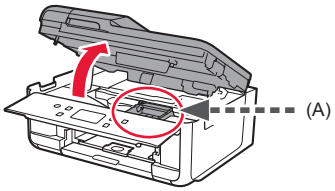

2 ❶ Verwijder de oranje tape HELEMAAL.
❷ Verwijder de beschermende verpakking.

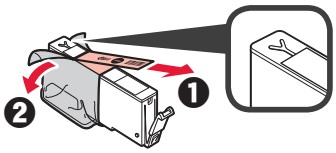

3 Verwijder het oranje kapje VOORZICHTIG met uw vinger.

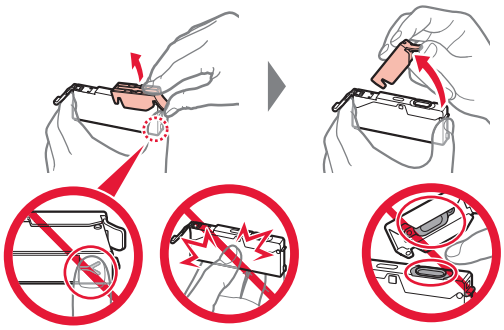

Duw niet op beide zijden van de inkttank waarbij u de Y-vormige luchtopening blokkeert.

Niet aanraken.

4 Plaats de inkttank in de printkop en duw deze stevig omlaag totdat deze op zijn plaats klikt.

De door u ingestelde kleur van de inkttank wordt op het scherm weergegeven.

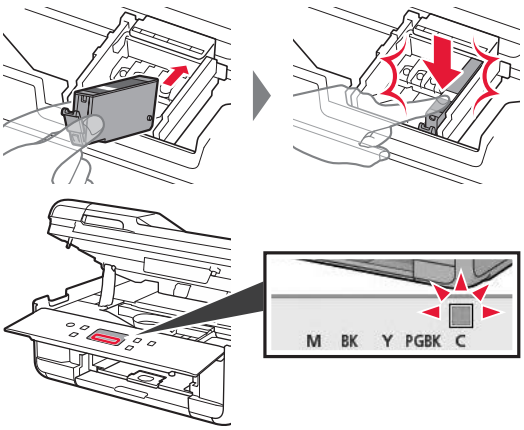

Als de kleur niet op het scherm wordt weergegeven, ook al hebt u de inkttank geplaatst, is de kleur van de inkttank mogelijk onjuist of hebt u mogelijk een inkttank met een ander modelnummer geïnstalleerd die niet wordt ondersteund door deze printer. Plaats een inkttank voor de juiste kleur of gebruik de bijgeleverde inkttank voor de installatie.

5 Plaats alle inkttanks op dezelfde manier als in stap 4 en bevestig dat alle kleuren op het scherm worden weergegeven.

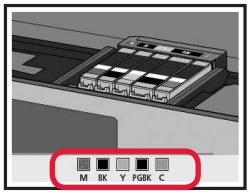

6 Sluit de scaneenheid / klep.

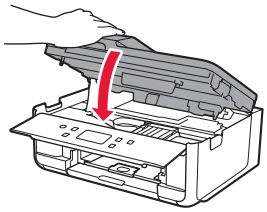

Als er een foutbericht op het scherm wordt weergegeven, controleert u of de inkttanks correct zijn geïnstalleerd.

4. Papier plaatsen/printkop uitlijnen

Voor een beter afdrukresultaat drukt u een patroon Uitlijning printkop (Print Head Alignment) af en scant u dit.

1 ❶ Trek de cassette eruit.
❷ Verwijder de cassetteklep.

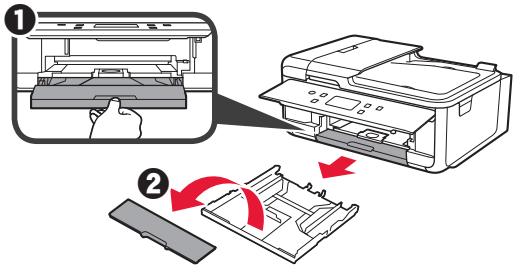

2 Druk op de vergrendeling van de cassette en schuif de cassette naar buiten.

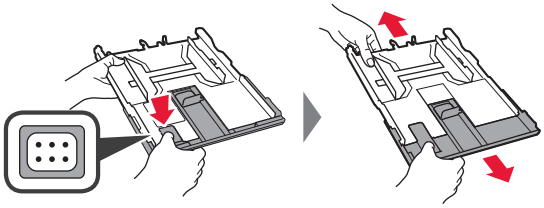

3 Open de papiergeleiders en lijn de voorste geleider uit met de markering voor A4.

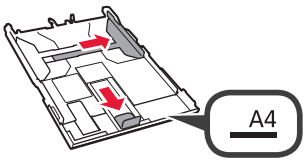

4 ❶ Plaats normaal papier van A4-formaat met de afdrukzijde omlaag.
❷ Verschuif de rechter papiergeleider om deze uit te lijnen met de zijkant van de papierstapel.
❸ Lijn de papierstapel uit met de papiergeleider aan de voorkant.

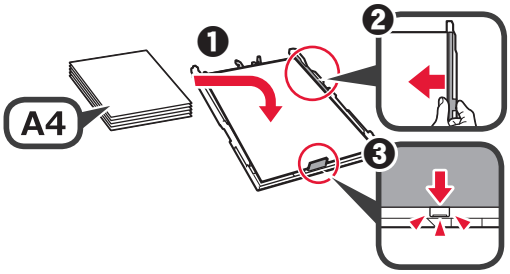

5 Bevestig de cassetteklep en plaats de cassette.

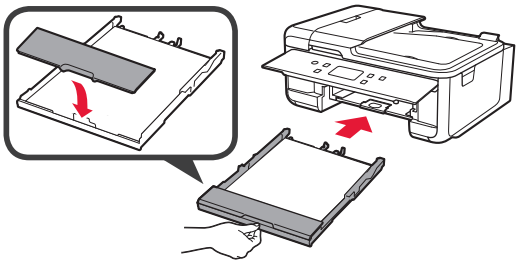

In de volgende afbeelding ziet u de status nadat de cassette is geplaatst.

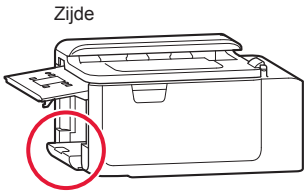

6 ❶ Trek de papieruitvoerlade uit.
❷ Open het verlengstuk van de uitvoerlade.

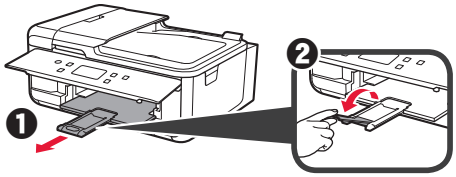

7 Selecteer **OK** als het volgende scherm wordt weergegeven.

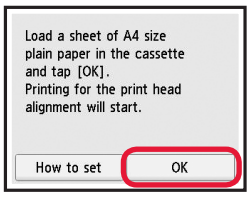

8 Zorg ervoor dat een patroon wordt afgedrukt voor Uitlijning printkop (Print Head Alignment).
Het afdrukken duurt ongeveer 2 minuten.

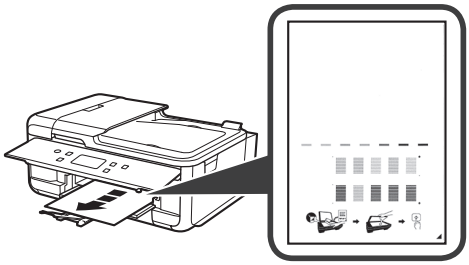

9 ❶ Open de documentklep.
❷ Plaats het afgedrukte patroon op de glasplaat.

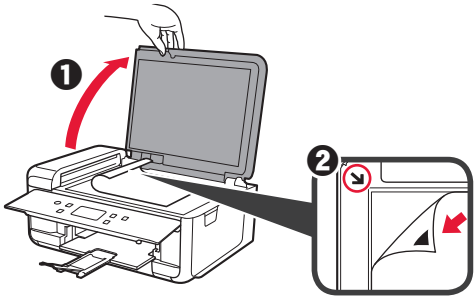

10 Sluit de documentklep en selecteer **OK**.

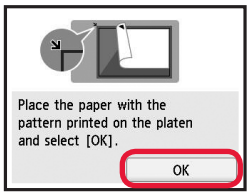

11 Selecteer **OK** als het volgende scherm wordt weergegeven.

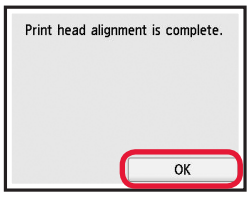

NEDERLANDS

5. Voorbereiden op de verbinding

In de volgende omschrijving worden smartphones en tablets gezamenlijk aangeduid met de term smartphone.

1 Selecteer **Volgende (Next)**.

2 Controleer of het volgende scherm wordt weergegeven.

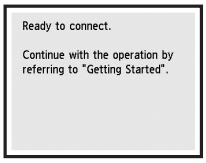

Alleen printer gebruiken

❶ Druk op de knop **Stoppen (Stop)** op de printer.

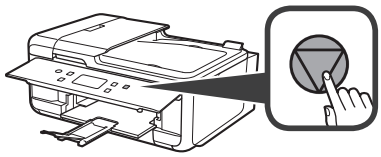

❷ Selecteer **Niet verbinden (Do not connect)** > **Ja (Yes)** in deze volgorde.

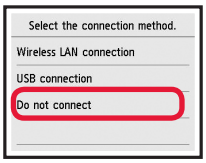

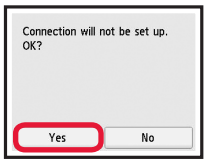

De installatie is nu voltooid.

Ga naar pagina 8 om verder te gaan met de faxconfiguratie.

Ga vanaf hier verder naar de stap die past bij de manier waarop u de printer gebruikt.

- **De printer gebruiken door alleen verbinding te maken met een computer of zowel met een computer als een smartphone**
  ➡ "6-A. Verbinden met een computer"
- **De printer gebruiken door deze alleen met een smartphone te verbinden**
  ➡ "6-B. Verbinden met een smartphone" op pagina 6
- **De printer gebruiken zonder verbinding te maken met een computer of smartphone**
  ➡ "Alleen printer gebruiken"

6-A. Verbinden met een computer

Windows

Mac OS

U moet een verbinding configureren voor elke computer. Ga verder met de installatie vanaf stap 1 voor elke computer.

1 Start het installatiebestand voor een van beide methoden **A** of voor de methode **B**

A Downloaden van internet

❶ Open een webbrowser (enzovoort) op uw computer.

❷ Voer de volgende URL in en ga naar de website van Canon.

http://ij.start.canon

❸ Selecteer **Installatie**.

❹ Voer de modelnaam van uw printer in en klik op **OK**.

U kunt een modelnaam in de lijst selecteren.

❺ Klik op **Installatie**.

Hieronder worden de procedures voor Windows en Mac OS beschreven. Als u een computer gebruikt met een ander besturingssysteem dan Windows of Mac OS, zoals Chrome OS, voert u de installatie volgens de instructies op het scherm uit.

❻ Klik op **Downloaden** en download het installatiebestand.

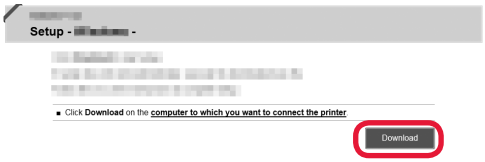

❼ Voer het gedownloade bestand uit.

Ga naar stap 2 op de volgende pagina om verder te gaan.

B De installatie-cd-rom (alleen Windows) gebruiken

❶ Plaats de installatie-cd-rom in de computer.

■ Wanneer u Windows 10 of Windows 8.1 gebruikt:

❷ Wanneer het volgende bericht aan de rechterkant van uw computerscherm wordt weergegeven, klikt u erop.

❸ Klik op **Msetup4.exe uitvoeren (Run Msetup4.exe)** als het volgende scherm wordt weergegeven.

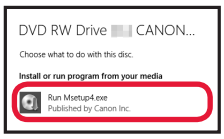

❹ Als het dialoogvenster **Gebruikersaccount beheren (User Account Control)** wordt geopend, klikt u op **Ja (Yes)**.

Wanneer dit bericht niet wordt weergegeven (of wanneer het is verdwenen)

1. Klik op **Verkenner (File Explorer)** op de taakbalk.

2. Klik op **Deze pc (This PC)** aan de linkerkant van het geopende venster.
3. Dubbelklik op het cd-pictogram aan de rechterkant van het venster.
   Als de inhoud van de cd-rom wordt weergegeven, dubbelklikt u op **Msetup4.exe**.
4. Ga naar stap ❹.

■ Wanneer u Windows 7 gebruikt:

❷ Wanneer het scherm **Automatisch afspelen (AutoPlay)** wordt geopend, klikt u op **Msetup4.exe uitvoeren (Run Msetup4.exe)**.

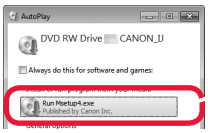

❸ Als het dialoogvenster **Gebruikersaccount beheren (User Account Control)** wordt geopend, klikt u op **Doorgaan (Continue)**.

Wanneer het scherm **Automatisch afspelen (AutoPlay)** niet wordt geopend

1. Klik op **Computer** in het menu Start.
2. Dubbelklik op het cd-pictogram aan de rechterkant van het geopende venster.
   Als de inhoud van de cd-rom wordt weergegeven, dubbelklikt u op **Msetup4.exe**.

Ga naar stap 2 om verder te gaan.

2 Klik op **Beginnen met instellen (Start Setup)**.

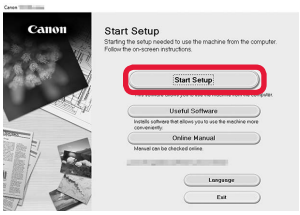

Volg de instructies op het scherm om door te gaan met de installatie.

Klik op **Afsluiten (Exit)** als het volgende scherm wordt weergegeven.

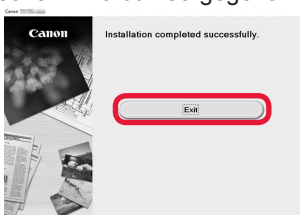

De verbinding met de computer is nu voltooid. U kunt afdrukken vanaf uw computer.
Ga naar pagina 8 om verder te gaan met de faxconfiguratie.

NEDERLANDS

6-B. Verbinden met een smartphone

iOS Android

U moet een verbinding instellen voor elke smartphone. Ga verder met de installatie vanaf stap 1 voor elke smartphone.

Voorbereiding
- Schakel Wi-Fi in op uw smartphone.
- Als u een draadloze router hebt, sluit u uw smartphone aan op de draadloze router die u met de printer wilt verbinden.

* Raadpleeg voor de stappen de handleiding van uw smartphone en de draadloze router of neem contact op met de desbetreffende fabrikant.

1 Installeer de toepassing Canon PRINT Inkjet/SELPHY op uw smartphone.

iOS : Zoek "Canon PRINT" in de App Store.
Android : Zoek "Canon PRINT" in Google Play.
Of ga naar de Canon-website door de QR-code te scannen.

* Verbind uw smartphone niet draadloos met internet terwijl de printer rechtstreeks met de smartphone is verbonden. In dat geval kunnen kosten in rekening worden gebracht, afhankelijk van uw contract met uw telefoonaanbieder.
* Er kunnen maximaal 5 apparaten rechtstreeks via een draadloze LAN-verbinding met de printer worden verbonden.

2 Controleer het scherm van de printer.

Het scherm wordt uitgeschakeld als er gedurende ongeveer 10 minuten geen handelingen plaatsvinden. Druk op een van de knoppen op het bedieningspaneel (behalve de knop **AAN (ON)**) om het scherm weer te geven.

■ Als het volgende scherm wordt weergegeven: Controleer het pictogram linksonder en ga verder met **A** of **B**.

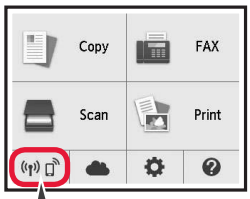

Het volgende pictogram wordt weergegeven.
(De printer is verbonden met een netwerk.)

JA

■ Als het volgende scherm wordt weergegeven: Ga verder met **B**.

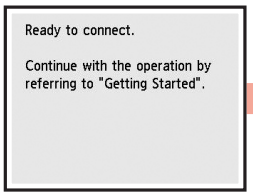

Nee (ga verder met **B**).

Als wordt weergegeven, kan de printer niet communiceren via een draadloze LAN-verbinding. Ga voor meer informatie naar "http://ij.start.canon" en lees de **Veelgestelde vragen**.

A iOS Android

❶ Tik op de geïnstalleerde toepassing.

❷ Volg de instructies op het scherm om de printer te registreren.

❸ Controleer of het scherm rechts wordt weergegeven.

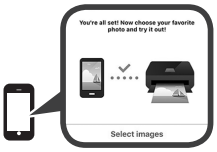

De verbinding met de smartphone is nu voltooid. U kunt afdrukken vanaf uw smartphone.

Als u foto's wilt afdrukken, plaatst u fotopapier. Ga verder met "Fotopapier plaatsen" op pagina 8.

Ga naar pagina 8 om verder te gaan met de faxconfiguratie.

B De onderstaande procedures zijn van toepassing op iOS of Android. Selecteer uw besturingssysteem en ga verder naar de desbetreffende procedure.

iOS

❶ Tik op **Instellingen (Settings)** op het beginscherm van uw smartphone en tik op **Canon_ij_XXXX** bij de instellingen voor Wi-Fi.

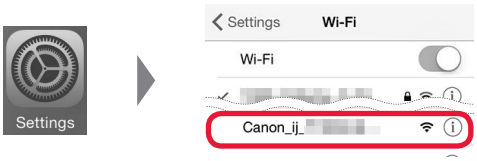

Als **Canon_ij_XXXX** niet wordt weergegeven in de lijst, raadpleegt u "De printer voorbereiden" hieronder om de printer te bedienen en herhaalt u stap ❶.

❷ Tik op de geïnstalleerde toepassing.

❸ Volg de instructies op het scherm om de printer te registreren.

Volg de instructies op het scherm om door te gaan met de installatie.

Als u **Verb.methode autom. selecteren (aanbev.) (Auto Select Conn. Method (recommended))** selecteert in het selectiescherm voor de verbindingsmethode, wordt de juiste verbindingsmethode automatisch geselecteerd op basis van uw omgeving.

❹ Controleer of het scherm rechts wordt weergegeven.

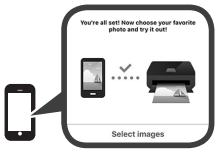

Android

❶ Tik op de geïnstalleerde toepassing.

❷ Volg de instructies op het scherm om de printer te registreren.

Als het bericht "**Printer is niet geregistreerd. Printerinstallatie uitvoeren? (Printer is not registered. Perform printer setup?)**" niet wordt weergegeven, raadpleegt u "De printer voorbereiden" hieronder om de printer te bedienen en wacht u daarna even tot het bericht wordt weergegeven.

Volg de instructies op het scherm om door te gaan met de installatie.

- De juiste verbindingsmethode voor uw omgeving wordt geselecteerd.
- Als er twee printernamen worden weergegeven op het scherm **Printer registreren (Register Printer)**, zoals hieronder, selecteert u A.
  A) TR7500 series (xxx.xxx.xxx.xxx)
  B) Direct-xxxx-TR7500series

❸ Controleer of het scherm rechts wordt weergegeven.

De verbinding met de smartphone is nu voltooid. U kunt afdrukken vanaf uw smartphone.

Als u foto's wilt afdrukken, plaatst u fotopapier. Ga verder met "Fotopapier plaatsen" op pagina 8.

Ga naar pagina 8 om verder te gaan met de faxconfiguratie.

De printer voorbereiden

❶ Druk op de knop **HOME** op de printer.

❷ Selecteer het pictogram linksonder op het HOME-scherm.

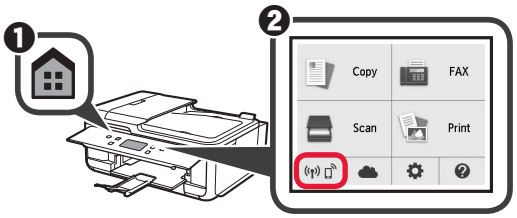

❸ Selecteer **Nee (No)** als het volgende scherm wordt weergegeven.

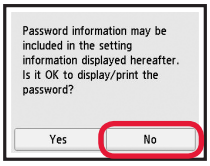

❹ Selecteer **LAN-instell. (LAN settings)** > **Draadloos LAN (Wireless LAN)** > **Draadloos LAN instellen (Wireless LAN setup)** > **Eenv. draadloos verbinden (Easy wireless connect)** in deze volgorde.

❺ Selecteer **Ja (Yes)**.

❻ Ga verder met de bediening van uw smartphone.

NEDERLANDS

Fotopapier plaatsen

Plaats fotopapier in de achterste lade.

1 Open de klep van de achterste lade en trek de papiersteun uit.

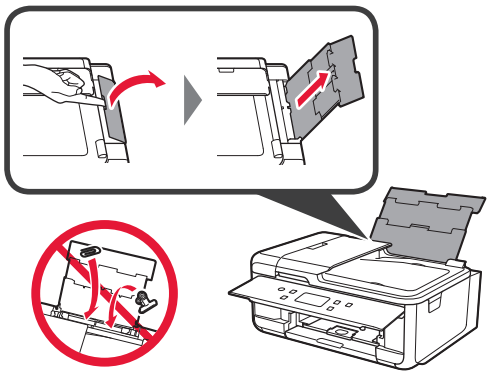

2 ❶ Open het klepje over de invoersleuf.
❷ Schuif de rechter papiergeleider naar het uiteinde.

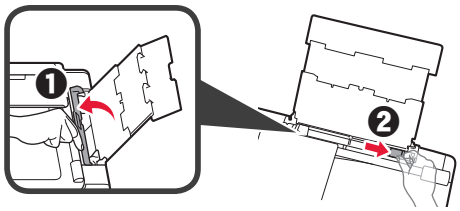

3 ❶ Plaats een aantal vellen fotopapier met de afdrukzijde omhoog.
❷ Verschuif de rechter papiergeleider om deze uit te lijnen met de zijkant van de papierstapel.

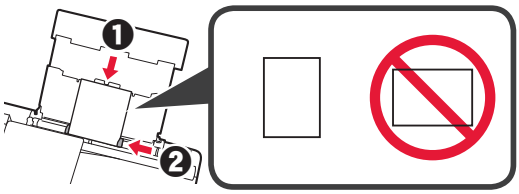

4 Sluit het klepje over de invoersleuf.
Lees het bericht op het scherm van de printer en registreer de gegevens van het geplaatste papier.

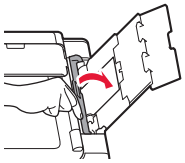

5 ❶ Trek de papieruitvoerlade uit.
❷ Open het verlengstuk van de uitvoerlade.

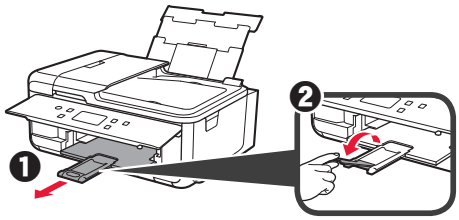

De faxfunctie gebruiken

Voordat u de faxfunctie gebruikt, raadpleegt u **De fax instellen** om de faxfunctie van de printer in te stellen. U kunt **De fax instellen** raadplegen via een van de volgende methoden.

■ Openen Van de website

❶ Ga naar de Canon-website.

http://ij.start.canon

❷ Selecteer **Installatie**.

❸ Wanneer het scherm verschijnt waarin u een model moet selecteren, voert u de modelnaam van uw printer in.

❹ Selecteer **De fax gereed maken voor gebruik**.

■ Openen via de handleiding die op uw computer is geïnstalleerd

In het volgende voorbeeld wordt Windows 10 gebruikt.

❶ Klik op de knop **Start**.

❷ Klik op **Alle apps (All apps)** > **Canon TR7500 series Schermhandleiding** in deze volgorde en open de **Basis Handleiding**.

❸ Selecteer **De fax instellen**.

1. Verifica degli elementi inclusi

□ Cavo di alimentazione

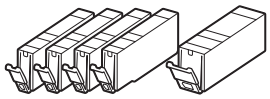

□ Serbatoi d'inchiostro per eseguire l'impostazione

□ CD-ROM di installazione per PC Windows

□ Cavo modulare

□ Informazioni importanti e sulla sicurezza

□ Guida Rapida (questo manuale)

2. Rimozione del materiale di imballaggio / Accensione della stampante

1 Rimuovere il materiale di imballaggio (ad esempio il nastro arancione e la pellicola protettiva sul touchscreen) dall'esterno della stampante.

L'utilizzo della stampante con la pellicola protettiva attaccata potrebbe causare un malfunzionamento.

2 ❶ Afferrare le cavità presenti su entrambi i lati della stampante con le dita e aprire l'unità di scansione/il coperchio.

❷ Rimuovere il nastro arancione.

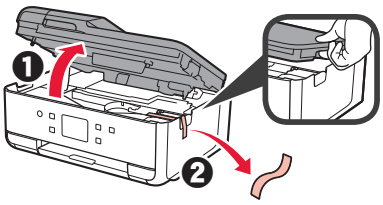

3 Chiudere l'unità di scansione / coperchio.

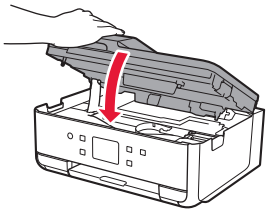

4 Collegare il cavo di alimentazione diagonalmente dalla parte posteriore.

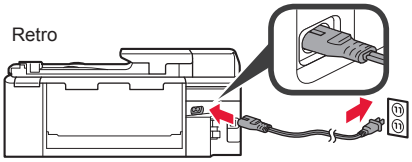

Non collegare ancora alcun cavo, ad eccezione del cavo di alimentazione.

5 Sollevare il pannello dei comandi e premere il pulsante **ON**.

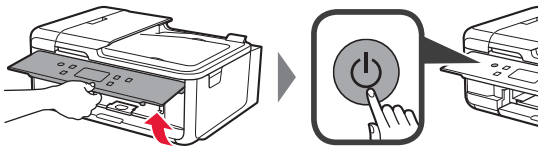

6 Scorrere lo schermo e toccare la lingua per selezionarla.

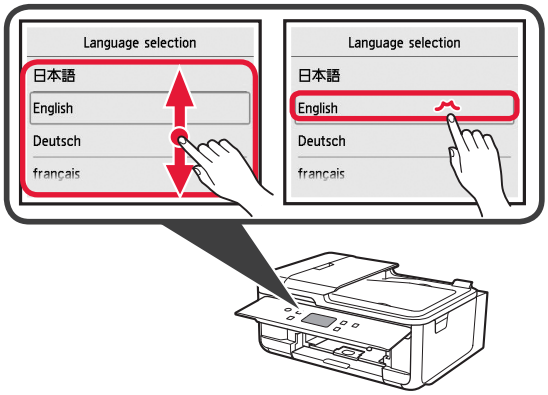

7 Se viene visualizzata la seguente schermata, toccare il Paese o la regione da selezionare.

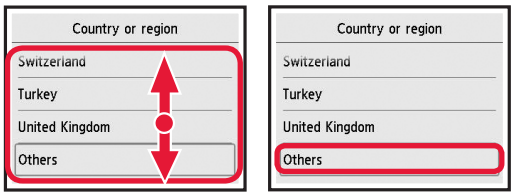

8 Leggere i messaggi e seguire le istruzioni a video.

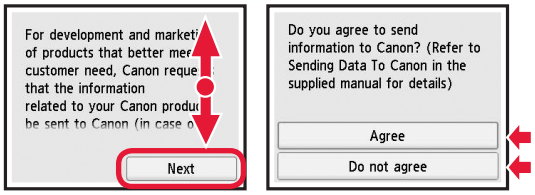

Per i dettagli sulle informazioni inviate a Canon, fare riferimento a "Invio di dati a Canon" in **Informazioni importanti e sulla sicurezza**.

9 Selezionare **OK**.

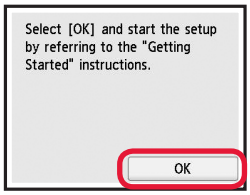

ITALIANO

3. Installazione del serbatoio d'inchiostro

1 Aprire l'unità di scansione/il coperchio.

⊘ Non toccare il supporto della testina di stampa (A) finché non si ferma.

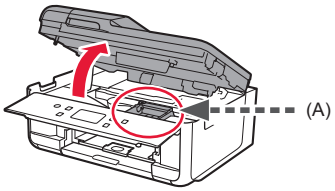

2 ❶ Rimuovere COMPLETAMENTE il nastro arancione.
❷ Rimuovere l'involucro di protezione.

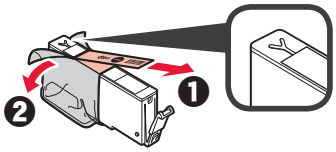

3 Afferrare il coperchietto arancione con il dito per rimuoverlo DELICATAMENTE.

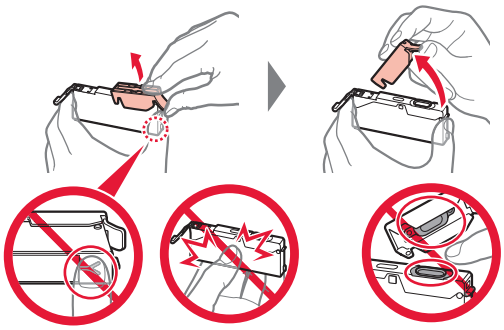

Non premere i due lati del serbatoio d'inchiostro quando il foro dell'aria a forma di Y è bloccato.

Non toccare.

4 Inserire il serbatoio d'inchiostro nella testina di stampa e spingerlo fermamente finché non scatta in posizione.

Il colore del serbatoio d'inchiostro impostato viene visualizzato sullo schermo.

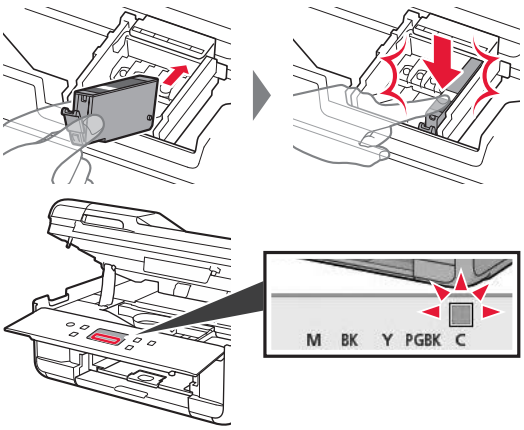

Se il colore non viene visualizzato sullo schermo anche se il serbatoio d'inchiostro è stato installato, il colore del serbatoio d'inchiostro potrebbe non essere corretto oppure potrebbe essere stato installato un serbatoio d'inchiostro che non è supportato da questa stampante, come un serbatoio con un numero di modello diverso. Installare un serbatoio d'inchiostro per il colore corretto o utilizzare il serbatoio d'inchiostro fornito per l'impostazione.

5 Installare tutti i serbatoi d'inchiostro come descritto al punto 4 e confermare che tutti i colori vengono visualizzati sullo schermo.

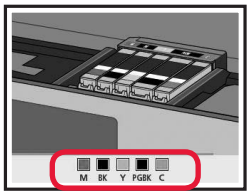

6 Chiudere l'unità di scansione / coperchio.

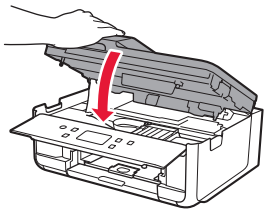

Se viene visualizzato un messaggio di errore sullo schermo, assicurarsi che i serbatoi d'inchiostro siano installati correttamente.

4. Caricamento della carta / Allineamento della testina di stampa

Per ottenere risultati migliori, stampare un motivo per Allineamento testina di stampa (Print Head Alignment) ed eseguirne la scansione.

1 ❶ Estrarre il cassetto.
❷ Rimuovere il coperchio del cassetto.

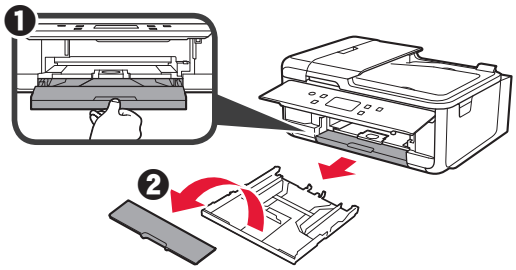

2 Mentre si preme il blocco del cassetto, estendere il cassetto.

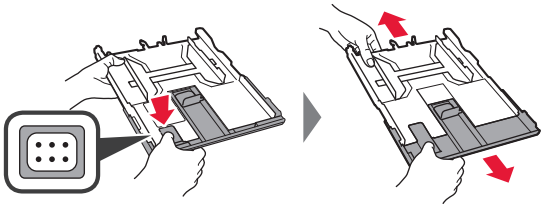

3 Aprire le guide della carta, quindi allineare la guida anteriore con il segno A4.

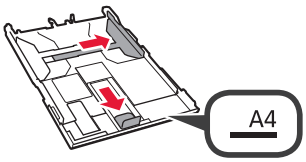

4 ❶ Caricare carta normale in formato A4 con il lato di stampa rivolto verso il basso.
❷ Far scorrere la guida della carta di destra per allinearla con il lato della pila di carta.
❸ Allineare la pila di carta con la guida della carta anteriore.

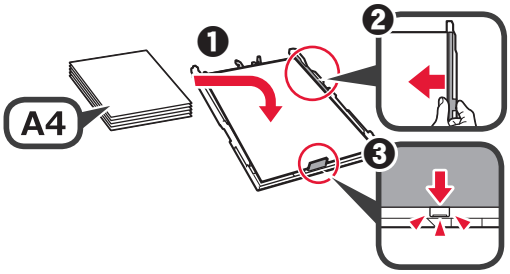

5 Posizionare il coperchio del cassetto e inserire il cassetto.

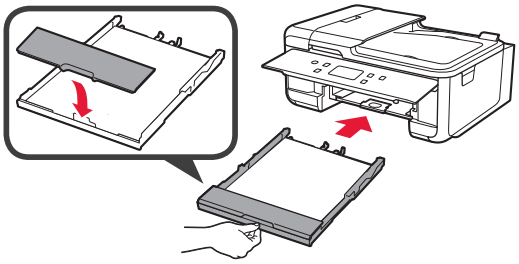

La seguente figura mostra lo stato dopo l'inserimento del cassetto.

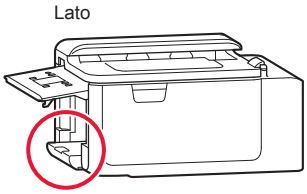

6 ❶ Estrarre il vassoio di uscita della carta.
❷ Aprire l'estensione del vassoio di uscita.

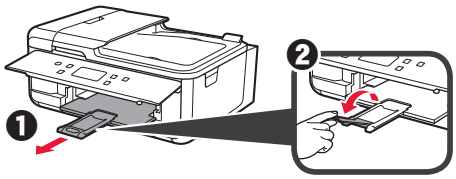

7 Se viene visualizzata questa schermata, selezionare **OK**.

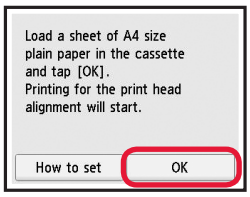

8 Assicurarsi che venga stampato un motivo per Allineamento testina di stampa (Print Head Alignment).

Sono necessari circa 2 minuti per portare a termine la stampa.

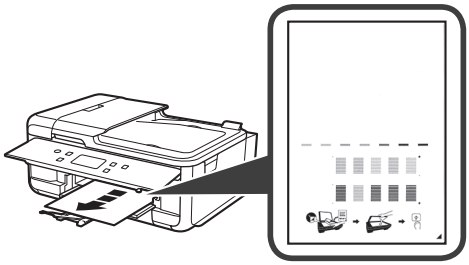

9 ❶ Aprire il coperchio dei documenti.
❷ Caricare il motivo stampato sul piano di lettura in vetro.

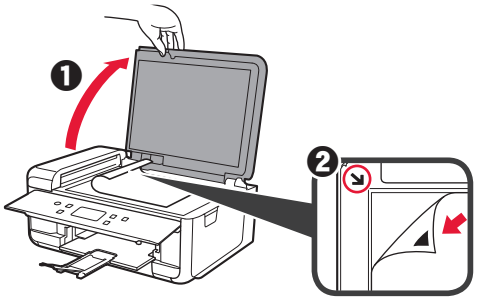

10 Dopo avere chiuso il coperchio dei documenti, selezionare **OK**.

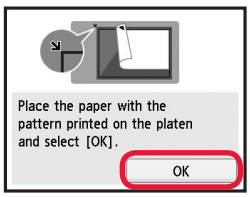

11 Se viene visualizzata questa schermata, selezionare **OK**.

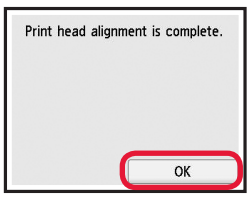

ITALIANO

5. Preparazione per la connessione

Nella seguente descrizione, i dispositivi smartphone e tablet sono indicati collettivamente come smartphone.

1 Selezionare **Avanti (Next)**.

2 Accertarsi che venga visualizzata la schermata seguente.

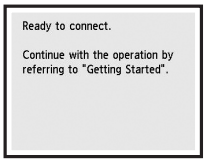

Utilizzare esclusivamente la stampante

❶ Premere il pulsante **Stop** sulla stampante.

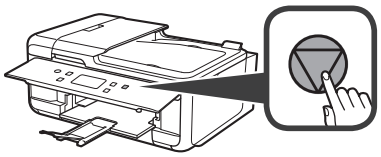

❷ Selezionare **Non connettere (Do not connect)** > **Sì (Yes)** in questo ordine.

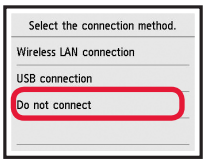

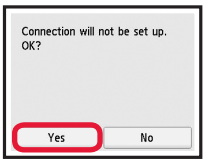

L'impostazione è ora completata.

Per continuare la configurazione del fax, passare alla pagina 8.

D'ora in avanti, passare al punto adeguato in base a come si utilizza la stampante.

- **Per utilizzare la stampante stabilendo una connessione solo a un computer oppure a un computer e uno smartphone**
  ➡ "6-A. Connessione a computer"
- **Per utilizzare la stampante stabilendo una connessione solo a uno smartphone**
  ➡ "6-B. Connessione a smartphone" a pagina 6
- **Per utilizzare la stampante senza stabilire una connessione a un computer o uno smartphone**
  ➡ "Utilizzare esclusivamente la stampante"

6-A. Connessione a computer

Windows

Mac OS

È necessario impostare una connessione per ciascun computer. Procedere con l'impostazione dal passo 1 per ciascun computer.

1 Avviare il file di configurazione per il metodo **A** o il metodo **B**.

A Scaricamento da Internet

❶ Aprire un browser Web (e, ecc.) sul computer.

❷ Immettere il seguente URL e accedere al sito Web Canon.

http://ij.start.canon

❸ Selezionare **Impostazione**.

❹ Immettere il nome modello della stampante e fare clic su **OK**.

È possibile selezionare un nome modello dall'elenco.

❺ Fare clic su **Impostazione**.

Di seguito sono descritte le procedure per Windows e Mac OS. Se si utilizza un computer con un sistema operativo diverso da Windows o Mac OS, ad esempio un Chrome OS, eseguire l'impostazione seguendo le istruzioni a video.

❻ Fare clic su **Scarica** e scaricare il file di configurazione.

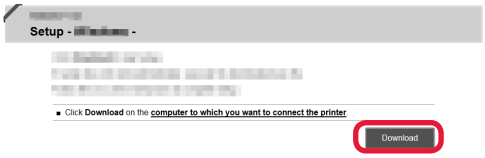

❼ Eseguire il file scaricato.

Passare al punto 2 nella pagina successiva per continuare.

B Utilizzo del CD-ROM di installazione (solo Windows)

❶ Caricare il CD-ROM di installazione nel computer.

■ Quando si utilizza Windows 10 o Windows 8.1:

❷ Quando il seguente messaggio viene visualizzato nella parte destra dello schermo del computer, fare clic sul messaggio.

❸ Se viene visualizzata questa schermata, fare clic su **Esegui Msetup4.exe (Run Msetup4.exe)**.

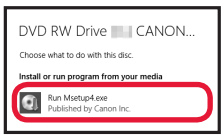

❹ Se viene visualizzata la finestra di dialogo **Controllo account utente (User Account Control)**, fare clic su **Sì (Yes)**.

Quando non viene visualizzato questo messaggio (o il messaggio è scomparso)

1. Fare clic su **File Explorer** sulla barra delle applicazioni.

2. Fare clic su **Questo PC (This PC)** sul lato sinistro della finestra visualizzata.
3. Fare doppio clic sull'icona del CD-ROM sul lato destro della finestra.
   Se viene visualizzato il contenuto del CD-ROM, fare doppio clic su **Msetup4.exe**.
4. Passare al punto ❹.

■ Quando si utilizza Windows 7:

❷ Quando viene visualizzata la schermata **Riprod. automatica (AutoPlay)**, fare clic su **Esegui Msetup4.exe (Run Msetup4.exe)**.

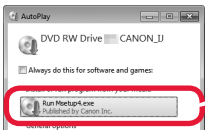

❸ Se viene visualizzata la finestra di dialogo **Controllo account utente (User Account Control)**, fare clic su **Continua (Continue)**.

Quando non viene visualizzata la schermata **Riprod. automatica (AutoPlay)**

1. Fare clic su **Computer** nel menu di avvio.
2. Fare doppio clic sull'icona del CD-ROM sul lato destro della finestra aperta.
   Se viene visualizzato il contenuto del CD-ROM, fare doppio clic su **Msetup4.exe**.

Passare al punto 2 per continuare.

2 Fare clic su **Avvia impostazione (Start Setup)**.

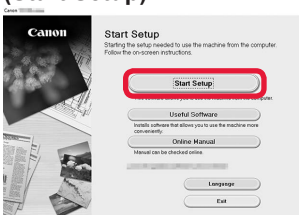

Seguire le istruzioni a video per procedere con l'impostazione.

Se viene visualizzata questa schermata, fare clic su **Esci (Exit)**.

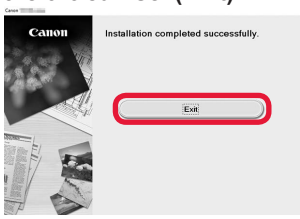

La connessione con il computer è ora completata. È possibile stampare dal computer.
Per continuare la configurazione del fax, passare alla pagina 8.

ITALIANO

6-B. Connessione a smartphone

iOS Android

È necessario impostare una connessione per ogni smartphone. Procedere con l'impostazione dal passo 1 per ciascuno smartphone.

Preparazione

- Attivare il Wi-Fi sullo smartphone.
- Se si dispone di un router wireless, connettere lo smartphone al router wireless da collegare alla stampante.

* Per informazioni sul funzionamento, fare riferimento ai manuali dello smartphone e del router wireless o contattare i rispettivi produttori.

1 Installare il software dell'applicazione Canon PRINT Inkjet/SELPHY nello smartphone.

iOS : cercare "Canon PRINT" in App Store.

Android : cercare "Canon PRINT" in Google Play.

In alternativa, accedere al sito Web di Canon eseguendo la scansione del codice QR.

* Potrebbe non essere possibile connettere lo smartphone a Internet in modalità wireless mentre la stampante è connessa direttamente allo smartphone. In tal caso, a seconda del contratto stipulato con il fornitore di servizi potrebbe essere addebitato un costo.

* È possibile connettere un massimo di 5 periferiche alla stampante direttamente tramite connessione LAN wireless.

2 Controllare il display sulla stampante.

Lo schermo si spegne quando non viene eseguita alcuna operazione per circa 10 minuti. Premere uno dei pulsanti sul pannello dei comandi (tranne il pulsante **ON**) per visualizzare lo schermo.

- Se viene visualizzata la seguente schermata: Controllare l'icona in basso a sinistra e passare a **A** o **B**.

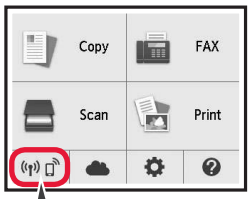

Viene visualizzata la seguente icona.
(La stampante è connessa a una rete.)

SÌ

- Se viene visualizzata la seguente schermata: Passare a **B**.

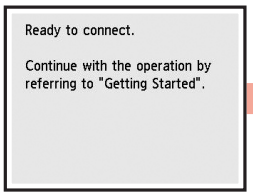

No (Passare a **B**.)

Se viene visualizzato , la stampante non può comunicare tramite connessione LAN wireless. Per informazioni dettagliate, accedere a "http://ij.start.canon" e vedere **Domande frequenti**.

A **iOS** **Android**

❶ Toccare il software dell'applicazione installata.

❷ Seguire le istruzioni a video per registrare la stampante.

❸ Accertarsi che venga visualizzata la schermata a destra.

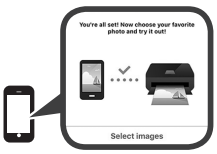

La connessione con lo smartphone è ora completata. È possibile stampare dallo smartphone.

Per stampare foto, caricare carta fotografica.
Fare riferimento alla sezione "Caricamento di carta fotografica" a pagina 8.

Per continuare la configurazione del fax, passare alla pagina 8.

B Le procedure riportate di seguito variano a seconda se il sistema operativo è iOS o Android. Selezionare il sistema operativo in uso e continuare con la procedura appropriata.

iOS

❶ Toccare **Impostazioni (Settings)** nella schermata iniziale dello smartphone, quindi toccare **Canon_ij_XXXX** nelle impostazioni Wi-Fi.

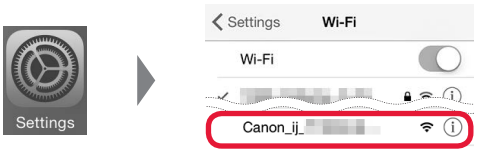

Se **Canon_ij_XXXX** non appare nell'elenco, vedere "Preparazione per la stampante" di seguito per utilizzare la stampante e ripetere il passo ❶.

❷ Toccare il software dell'applicazione installata.

❸ Seguire le istruzioni a video per registrare la stampante.

Seguire le istruzioni a video per procedere con l'impostazione.

Se si seleziona **Selez. auto. met. di conn. (consigliata) (Auto Select Conn. Method (recommended))** nella schermata di selezione del metodo di connessione, il metodo di connessione appropriato viene selezionato automaticamente a seconda dell'ambiente.

❹ Accertarsi che venga visualizzata la schermata a destra.

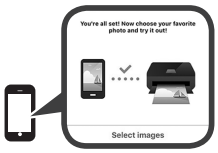

Android

❶ Toccare il software dell'applicazione installata.

❷ Seguire le istruzioni a video per registrare la stampante.

Se un messaggio indicante "**Stampante non registrata. Eseguire l'impostazione stampante? (Printer is not registered. Perform printer setup?)**" non viene visualizzato, vedere "Preparazione per la stampante" di seguito per utilizzare la stampante e attendere finché non viene visualizzato il messaggio.

Seguire le istruzioni a video per procedere con l'impostazione.

- Il metodo di connessione appropriato viene selezionato in base al proprio ambiente operativo.
- Se due nomi di stampante vengono visualizzati nella schermata **Registra stampante (Register Printer)** come illustrato di seguito, selezionare A.
  A) TR7500 series (xxx.xxx.xxx.xxx)
  B) Direct-xxxx-TR7500series

❸ Accertarsi che venga visualizzata la schermata a destra.

La connessione con lo smartphone è ora completata. È possibile stampare dallo smartphone.

Per stampare foto, caricare carta fotografica. Fare riferimento alla sezione "Caricamento di carta fotografica" a pagina 8.

Per continuare la configurazione del fax, passare alla pagina 8.

Preparazione per la stampante

❶ Premere il pulsante **HOME** sulla stampante.

❷ Selezionare l'icona nella parte inferiore sinistra della schermata HOME.

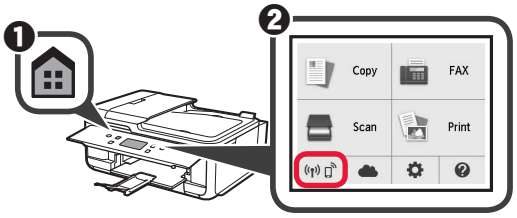

❸ Se viene visualizzata questa schermata, selezionare **No**.

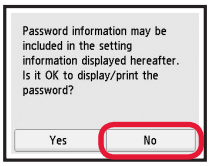

❹ Selezionare **Impostaz. LAN (LAN settings)** > **LAN wireless (Wireless LAN)** > **Impostazione LAN wireless (Wireless LAN setup)** > **Connessione w.less facile (Easy wireless connect)** in questo ordine.

❺ Selezionare **Sì (Yes)**.

❻ Riprendere le operazioni sullo smartphone.

ITALIANO

Caricamento di carta fotografica

Caricare la carta fotografica nel vassoio posteriore.

1 Aprire il coperchio del vassoio posteriore ed estrarre il supporto per la carta.

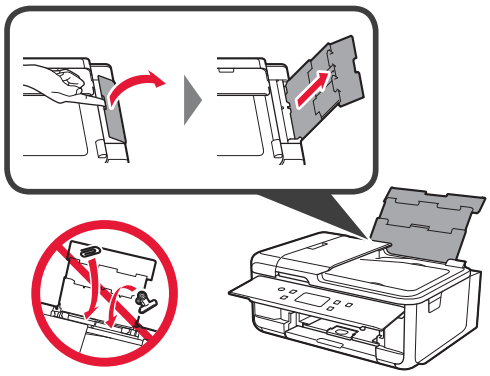

2 ❶ Aprire il coperchio dell'alimentatore manuale.
❷ Far scorrere la guida della carta di destra fino all'estremità.

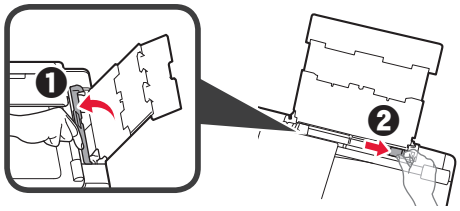

3 ❶ Caricare diversi fogli di carta fotografica con il lato di stampa rivolto verso l'alto.
❷ Far scorrere la guida della carta di destra per allinearla con il lato della pila di carta.

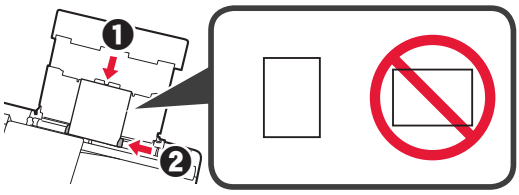

4 Chiudere il coperchio dell'alimentatore manuale.
Leggere il messaggio sullo schermo della stampante e registrare le informazioni della carta caricata.

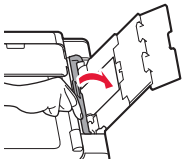

5 ❶ Estrarre il vassoio di uscita della carta.
❷ Aprire l'estensione del vassoio di uscita.

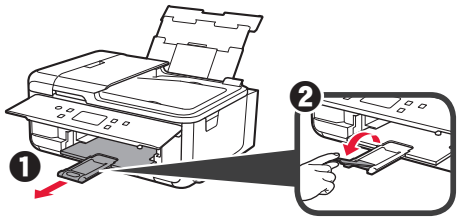

Utilizzo della funzione fax

Prima di utilizzare la funzione fax, fare riferimento a **Impostazione del FAX** per impostare la funzione fax della stampante. È possibile fare riferimento a **Impostazione del FAX** attenendosi a uno dei seguenti due metodi.

■ Apertura dal sito Web

❶ Accedere al sito Web Canon.

http://ij.start.canon

❷ Selezionare **Impostazione**.

❸ Quando viene visualizzata la schermata per la selezione di un modello, immettere il nome del modello della stampante.

❹ Selezionare **Rendere il fax pronto all'uso**.

■ Apertura dal manuale installato sul computer

Di seguito è riportato un esempio con Windows 10.

❶ Fare clic sul pulsante **Avvio (Start)**.

❷ Fare clic su **Tutte le app (All apps)** > **Canon TR7500 series Manuale a video** in questo ordine, quindi aprire il **Manuale di base**.

❸ Selezionare **Impostazione del FAX**.

1. Verificando os itens incluídos

□ Cabo de alimentação

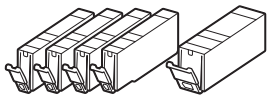

□ Cartuchos de tinta para configuração

□ CD-ROM de instalação para PC com Windows

□ Cabo modular

□ Informações Importantes e Sobre Segurança

□ Para Começar (este manual)

2. Removendo os materiais de embalagem/ligando a impressora

1 Remova todos os materiais de embalagem (como a fita laranja e o filme de proteção da tela sensível ao toque) da parte externa da impressora.

Usar a impressora com o filme de proteção pode ocasionar problemas de funcionamento.

2 ❶ Encaixe seus dedos nas cavidades laterais da impressora e abra a unidade de digitalização/tampa.

❷ Remova a fita laranja.

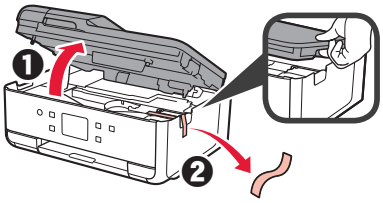

3 Feche a unidade de digitalização/tampa.

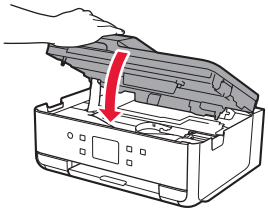

4 Conecte o cabo de alimentação na diagonal a partir da parte de trás.

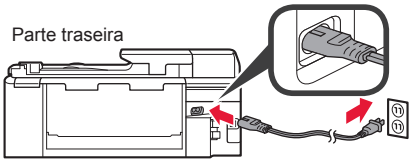

Não conecte os cabos ainda, exceto o cabo de alimentação.

5 Levante o painel de controle e aperte o botão **ATIVADO (ON)**.

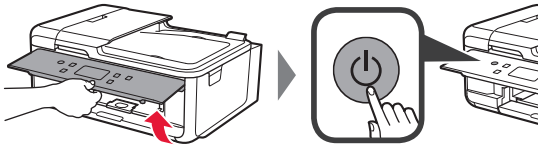

6 Arraste a tela e toque em um idioma para selecioná-lo.

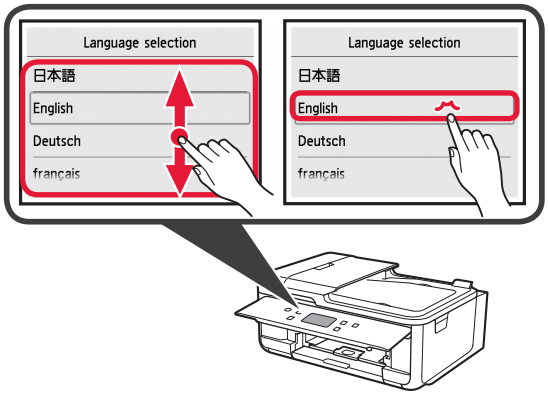

7 Se a tela a seguir for exibida, toque em seu país ou região para selecionar.

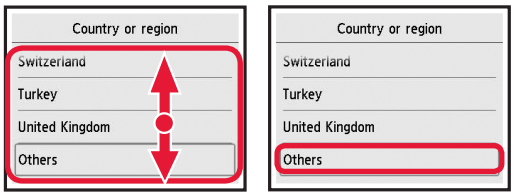

8 Leia as mensagens e siga as instruções na tela.

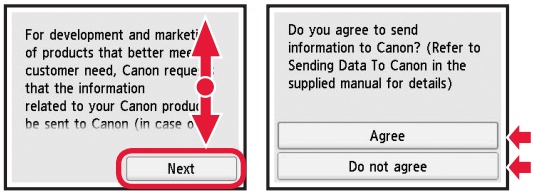

Para obter detalhes sobre as informações enviadas para a Canon, consulte “Enviando dados à Canon” em **Informações Importantes e Sobre Segurança**.

9 Selecione **OK**.

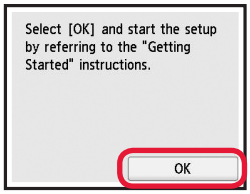

PORTUGUÊS

3. Instalando o cartucho de tinta

1 Abra a unidade de digitalização/tampa.

⊘ Não toque no suporte da cabeça de impressão (A) antes de ele parar.

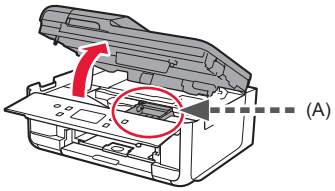

2 ❶ Remova COMPLETAMENTE a fita laranja.
❷ Retire a película de proteção.

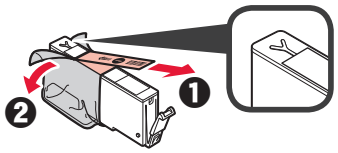

3 Puxe a aba laranja CUIDADOSAMENTE.

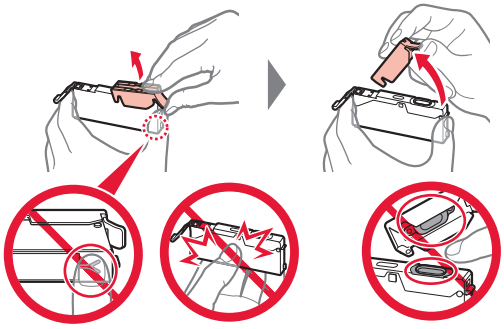

Não empurre as laterais do cartucho de tinta se a saída de ar em forma de Y estiver bloqueada.

Não toque.

4 Insira o cartucho de tinta na cabeça de impressão e empurre-o para baixo até que ele se encaixe no lugar.

A cor do cartucho de tinta que você definir será exibida na tela.

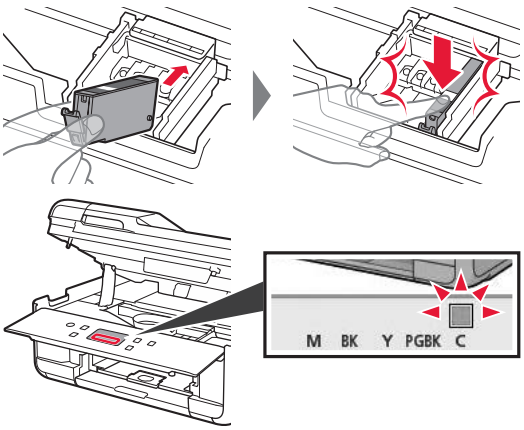

Se a cor não for exibida na tela mesmo que você tenha instalado o cartucho de tinta, a cor do cartucho de tinta pode estar errada ou você pode ter instalado um cartucho de tinta que não é suportado por esta impressora, como com um número do modelo diferente. Instale um cartucho de tinta para a cor correta ou use o cartucho de tinta fornecido para configuração.

5 Instale todos os cartuchos de tinta da mesma forma que na etapa 4 e confirme se todas as cores são exibidas na tela.

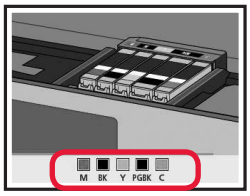

6 Feche a unidade de digitalização/tampa.

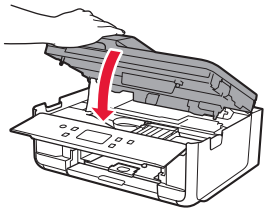

Se uma mensagem de erro for exibida na tela, verifique se os cartuchos de tinta estão instalados corretamente.

4. Colocando papel/alinhando a cabeça de impressão

Para obter um resultado de impressão melhor, imprima e digitalize um padrão para Alinhamento da cabeça de impressão (Print Head Alignment).

1 ❶ Puxe o cassete para fora.
❷ Remova a tampa do cassete.

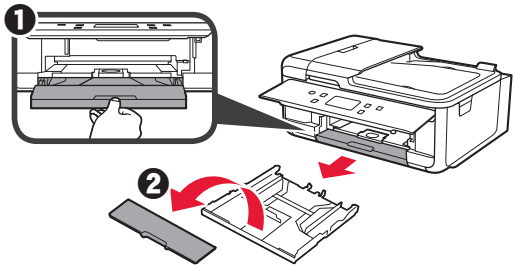

2 Enquanto pressiona a trava do cassete, estenda o cassete.

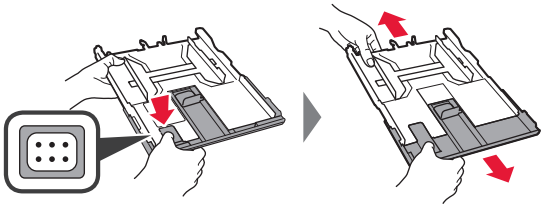

3 Abra as guias do papel e posicione-as na marcação A4.

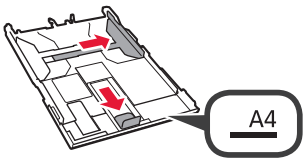

4 ❶ Coloque papel tamanho A4 simples com o lado a ser impresso voltado para baixo.
❷ Deslize a guia do papel direita para alinhá-la à pilha de papel.
❸ Alinhe a pilha de papel com a guia do papel frontal.

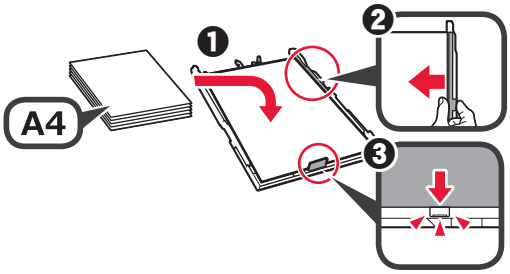

5 Coloque a tampa do cassete e insira o cassete.

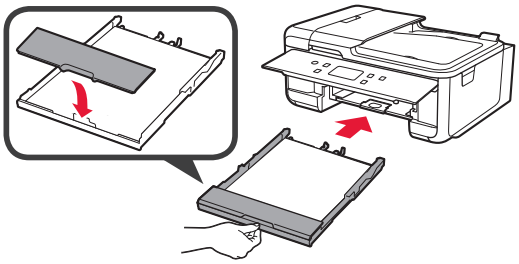

A figura a seguir mostra o estado depois que o cassete foi inserido.

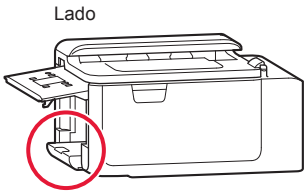

6 ❶ Puxe para fora a bandeja de saída do papel.
❷ Abra a extensão da bandeja de saída.

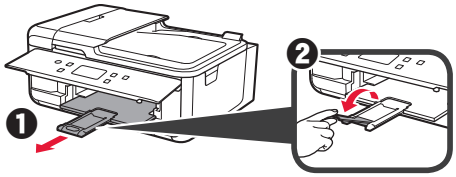

7 Se a tela a seguir for exibida, selecione **OK**.

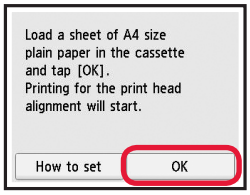

8 Verifique se um padrão é impresso para Alinhamento da cabeça de impressão (Print Head Alignment).
O término da impressão leva cerca de 2 minutos.

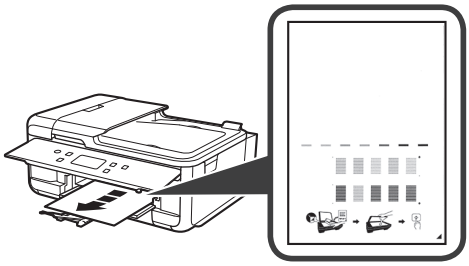

9 ❶ Abra a tampa de documentos.
❷ Coloque o padrão impresso no vidro de exposição.

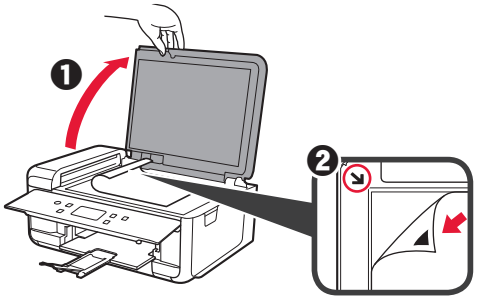

10 Depois de fechar a tampa de documentos, selecione **OK**.

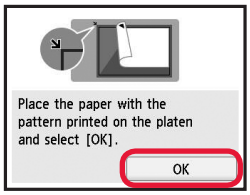

11 Se a tela a seguir for exibida, selecione **OK**.

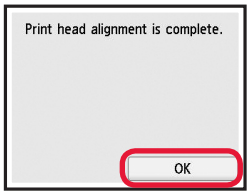

PORTUGUÊS

5. Preparando para a conexão

Na descrição abaixo, smartphone se refere coletivamente a smartphones e tablets.

1 Selecione **Avançar (Next)**.

2 Certifique-se de que a tela a seguir seja exibida.

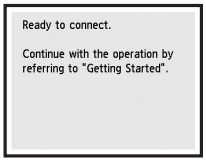

Daqui em diante, prossiga para uma etapa que esteja de acordo com a forma como você usa a impressora.

Usar somente a impressora

❶ Pressione o botão **Parar (Stop)** na impressora.

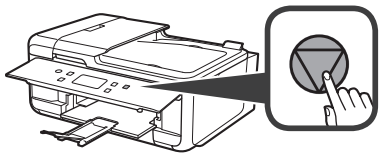

❷ Selecione **Não conectar (Do not connect)** > **Sim (Yes)** nesta ordem.

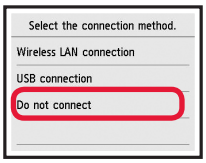

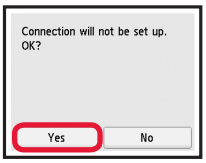

A configuração foi concluída.

Para continuar com a configuração do fax, prossiga até a página 8.

- **Para utilizar a impressora por meio de conexão a apenas um computador ou a um computador e um smartphone**
  ➡ "6-A. Conectando a um computador"
- **Para utilizar a impressora por meio de conexão a apenas um smartphone**
  ➡ "6-B. Conectando a um smartphone" na página 6
- **Para utilizar a impressora sem conexão a um computador ou smartphone**
  ➡ "Usar somente a impressora"

6-A. Conectando a um computador

Windows

Mac OS

Você precisará definir uma configuração de conexão para cada computador. Comece a configuração de cada computador pela etapa 1.

1 Inicie o arquivo de instalação para o método **A** ou o método **B**.

A Fazendo o download da Internet

❶ Abra um navegador (e etc.) em seu computador.

❷ Digite a URL a seguir e acesse o site da Canon.

http://ij.start.canon

❸ Selecione **Configurar**.

❹ Informe o nome do modelo de sua impressora e clique em **OK**.

Você pode selecionar um nome de modelo na lista.

❺ Clique em **Configuração**.

Veja abaixo os procedimentos para Windows e Mac OS. Se você estiver usando um computador com um sistema operacional que não seja Windows ou Mac OS, como o Chrome OS, faça a configuração de acordo com as instruções na tela.

❻ Clique em **Download** e faça download do arquivo de configuração.

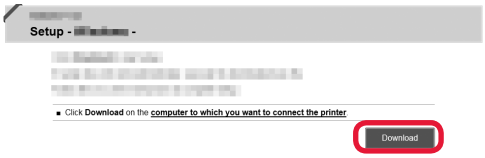

❼ Execute o arquivo baixado.

Siga para a etapa 2 na próxima página para continuar.

B Usando o CD-ROM de instalação (somente Windows)

❶ Insira o CD-ROM de instalação no computador.

■ Ao usar Windows 10 ou Windows 8.1:

❷ Clique na mensagem a seguir quando ela for exibida no lado direito da tela do computador.

❸ Se a tela a seguir for exibida, clique em **Executar Msetup4.exe (Run Msetup4.exe)**.

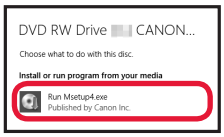

❹ Se a caixa de diálogo **Controle de Conta de Usuário (User Account Control)** for exibida, clique em **Sim (Yes)**.

Quando esta mensagem não aparecer (ou tiver desaparecido)

1. Clique em **Explorador de Arquivos (File Explorer)** na barra de ferramentas.

2. Clique em **Este PC (This PC)** no lado esquerdo da janela aberta.
3. Clique duas vezes no ícone do CD-ROM no lado direito da janela.
   Se o conteúdo do CD-ROM aparecer, clique duas vezes em **Msetup4.exe**.
4. Prossiga para a etapa ❹.

■ Ao usar Windows 7:

❷ Quando a tela **Reprodução Automática (AutoPlay)** for exibida, clique em **Executar Msetup4.exe (Run Msetup4.exe)**.

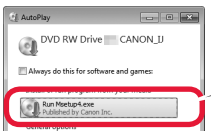

❸ Se a caixa de diálogo **Controle de Conta de Usuário (User Account Control)** for exibida, clique em **Continuar (Continue)**.

Quando a tela **Reprodução Automática (AutoPlay)** não for exibida

1. Clique em **Computador (Computer)** no menu Iniciar.
2. Clique duas vezes no ícone do CD-ROM no lado direito da janela aberta.
   Se o conteúdo do CD-ROM aparecer, clique duas vezes em **Msetup4.exe**.

Siga para a etapa 2 para continuar.

2 Clique em **Iniciar configuração (Start Setup)**.

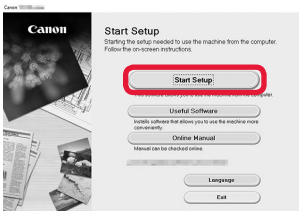

Siga as instruções na tela para prosseguir com a configuração.

Se a seguinte tela for exibida, clique em **Sair (Exit)**.

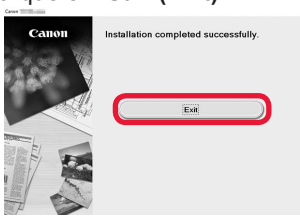

A conexão com o computador foi concluída. Você já pode imprimir usando o computador. Para continuar com a configuração do fax, prossiga até a página 8.

PORTUGUÊS

6-B. Conectando a um smartphone

iOS Android

Você precisará configurar uma conexão para cada smartphone. Comece a configuração de cada smartphone pela etapa 1.

Preparação
- Ative o Wi-Fi em seu smartphone.
- Se você tiver um roteador sem fio, conecte seu smartphone ao roteador sem fio que você deseja conectar à impressora.

* Para obter informações sobre operações, consulte os manuais do seu smartphone e do seu roteador sem fio ou entre em contato com seus respectivos fabricantes.

1 Instale o software aplicativo Canon PRINT Inkjet/SELPHY em seu smartphone.

iOS : Pesquise por “Canon PRINT” no App Store.
Android : Pesquise por “Canon PRINT” no Google Play.
Ou acesse o site da Canon digitalizando o código QR.

* Não é possível conectar seu smartphone à Internet por meio de uma conexão sem fio se a impressora estiver diretamente conectada ao seu smartphone. Nesse caso, você poderá ser cobrado dependendo do contrato com seu provedor de serviço.
* Até 5 dispositivos podem ser diretamente conectados à impressora por meio de uma conexão de LAN sem fio.

2 Verifique a tela da impressora.

A tela desliga quando nenhuma operação é realizada por cerca de 10 minutos. Pressione um dos botões do painel de controle (exceto o botão **ATIVADO (ON)**) para exibir a tela.

■ Se a tela a seguir for exibida:
Verifique o ícone no canto inferior esquerdo e prossiga para **A** ou **B**.

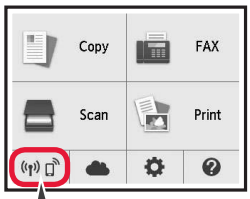

O seguinte ícone é exibido.
(A impressora está conectada a uma rede.)

SIM

■ Se a tela a seguir for exibida:
Prossiga para **B**.

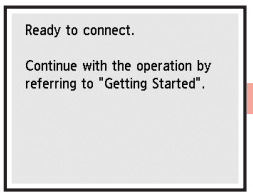

Não (Prossiga para **B**.)

Se for exibido, a impressora não poderá se comunicar por meio de uma conexão de LAN sem fio. Para obter detalhes, acesse “http://ij.start.canon” e consulte a seção **Perguntas Frequentes**.

A iOS Android

❶ Toque no software aplicativo instalado.

❷ Siga as instruções na tela para registrar a impressora.

❸ Certifique-se de que a tela à direita foi exibida.

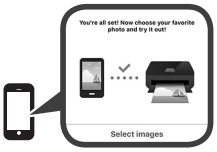

A conexão com seu smartphone foi concluída. Você já pode imprimir usando seu smartphone.

Para imprimir fotos, coloque papel fotográfico. Prossiga para “Colocando papel fotográfico” na página 8.

Para continuar com a configuração do fax, prossiga até a página 8.

B Os procedimentos descritos abaixo podem variar para iOS e Android. Selecione seu sistema operacional e continue com o procedimento.

iOS

❶ Toque em **Configurações (Settings)** na tela inicial do seu smartphone e depois em **Canon_ij_XXXX** nas configurações de Wi-Fi.

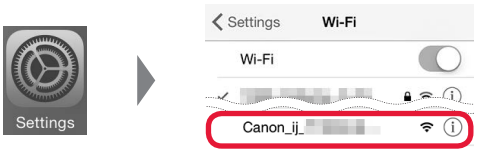

Se **Canon_ij_XXXX** não estiver na lista, consulte a seção "Preparação para a impressora" abaixo para operar a impressora e repita a etapa ❶.

❷ Toque no software aplicativo instalado.

❸ Siga as instruções na tela para registrar a impressora.

Siga as instruções na tela para prosseguir com a configuração.

Se você selecionar **Sel. Conexão auto. Método (recomendado) (Auto Select Conn. Method (recommended))** na tela de seleção do método de conexão, o método de conexão será selecionado automaticamente de acordo com o seu ambiente.

❹ Certifique-se de que a tela à direita foi exibida.

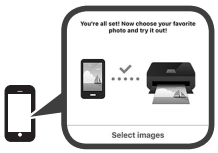

Android

❶ Toque no software aplicativo instalado.

❷ Siga as instruções na tela para registrar a impressora.

Se a mensagem "**A impressora não está registrada. Executar configuração da impressora? (Printer is not registered. Perform printer setup?)**" não for exibida, consulte a seção "Preparação para a impressora" abaixo para operar a impressora e aguarde até que a mensagem seja exibida.

Siga as instruções na tela para prosseguir com a configuração.

- O método de conexão apropriado é selecionado de acordo com o seu ambiente.
- Se forem exibidos dois nomes de impressora na tela **Registrar impressora (Register Printer)** como mostrado abaixo, selecione A.
  A) TR7500 series (xxx.xxx.xxx.xxx)
  B) Direct-xxxx-TR7500series

❸ Certifique-se de que a tela à direita foi exibida.

A conexão com seu smartphone foi concluída. Você já pode imprimir usando seu smartphone.

Para imprimir fotos, coloque papel fotográfico. Prossiga para "Colocando papel fotográfico" na página 8.

Para continuar com a configuração do fax, prossiga até a página 8.

Preparação para a impressora

❶ Pressione o botão **INÍCIO (HOME)** na impressora.

❷ Selecione o ícone no canto inferior esquerdo da tela INÍCIO.

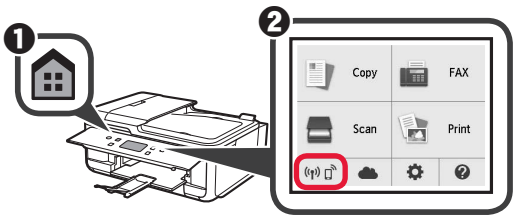

❸ Se a tela a seguir for exibida, selecione **Não (No)**.

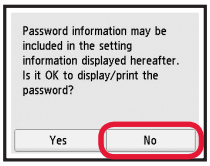

❹ Selecione **Configs. LAN (LAN settings)** > **LAN sem-fio (Wireless LAN)** > **Configuração de LAN s/ fio (Wireless LAN setup)** > **Conexão sem fio Easy (Easy wireless connect)**, nesta ordem.

❺ Selecione **Sim (Yes)**.

❻ Retorne para a operação com seu smartphone.

PORTUGUÊS

Colocando papel fotográfico

Coloque o papel fotográfico na bandeja traseira.

1 Abra a tampa da bandeja traseira e puxe o suporte de papel para fora.

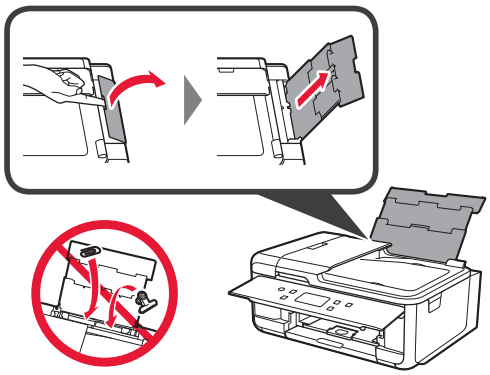

2 ❶ Abra a tampa do slot de alimentação.
❷ Deslize a guia do papel direita até o final.

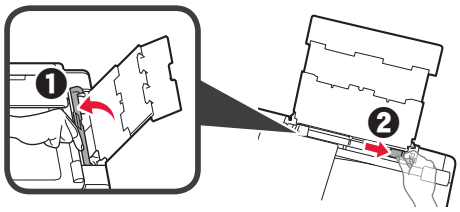

3 ❶ Coloque várias folhas de papel fotográfico com o lado a ser impresso voltado para cima.
❷ Deslize a guia do papel direita para alinhá-la à pilha de papel.

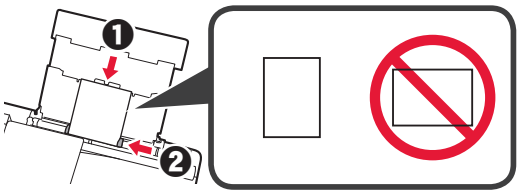

4 Feche a tampa do slot de alimentação.
Leia a mensagem exibida na tela da impressora e registre as informações do papel carregado.

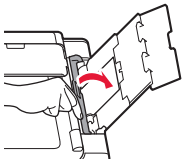

5 ❶ Puxe para fora a bandeja de saída do papel.
❷ Abra a extensão da bandeja de saída.

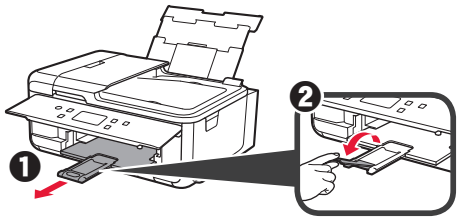

Usando a função de fax

Antes de usar a função de fax, consulte **Configurando o FAX** para configurar essa função na impressora. Você pode consultar a seção **Configurando o FAX** a partir dos métodos a seguir.

■ Abrindo a partir do site

❶ Acesse o site da Canon.

http://ij.start.canon

❷ Selecione **Configurar**.

❸ Quando a tela para seleção de modelos for exibida, insira o nome do modelo da impressora.

❹ Selecione **Aprontando o Fax para Uso**.

■ Abrindo a partir do manual instalado no computador

Veja a seguir um exemplo usando Windows 10.

❶ Clique no botão **Início (Start)**.

❷ Clique em **Todos os aplicativos (All apps)** > **Canon TR7500 series Manual Interativo**, nesta ordem, e abra o **Manual Básico**.

❸ Selecione **Configurando o FAX**.

1. Comprobación de los elementos suministrados

□ Cable de alimentación

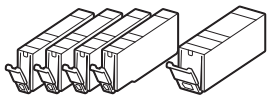

□ Depósitos de tinta para configuración

□ CD-ROM de instalación para Windows PC

□ Cable modular
□ Información de seguridad e información importante
□ Guía de inicio (este manual)

2. Retirada de los materiales de empaquetado / Encendido de la impresora

1 Retire los materiales de empaquetado (como la cinta naranja y la película protectora de la pantalla táctil) del exterior de la impresora.

El uso de la impresora con la película protectora podría provocar fallas en el funcionamiento.

2 ❶ Coloque sus dedos en las hendiduras a ambos lados de la impresora y abra la cubierta/unidad de escaneado.
❷ Retire la cinta naranja.

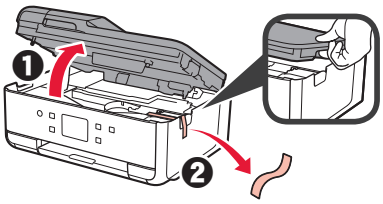

3 Cierre la cubierta/unidad de escaneado.

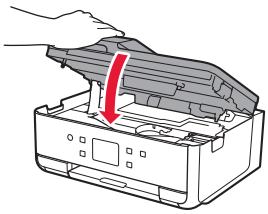

4 Conecte el cable de alimentación en sentido diagonal desde la parte trasera.

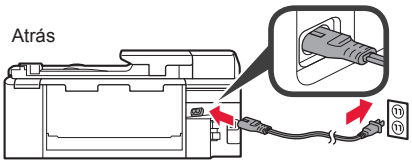

No conecte ningún cable excepto el de alimentación.

5 Levante el panel de control y pulse el botón **ACTIVADO (ON)**.

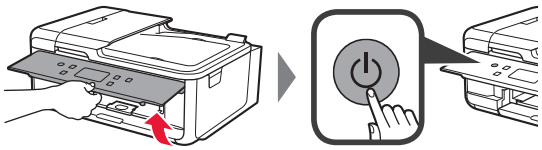

6 Arrastre la pantalla y puntee el idioma para seleccionar.

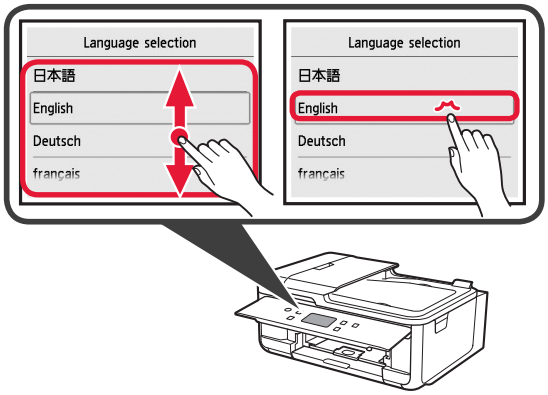

7 Si aparece la siguiente pantalla, toque su país o región para seleccionarlo.

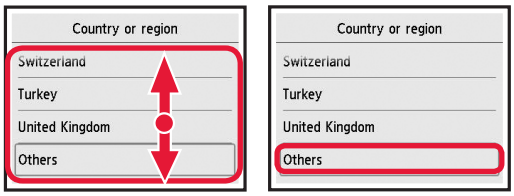

8 Lea los mensajes y siga las instrucciones que aparezcan en pantalla.

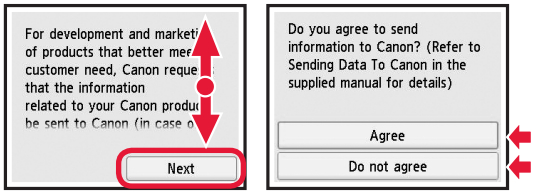

Si desea conocer qué información que se envía a Canon, consulte "Envío de datos a Canon" en **Información de seguridad e información importante**.

9 Seleccione **OK**.

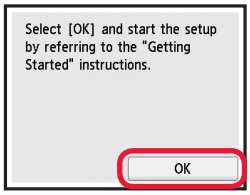

3. Instalación del depósito de tinta

1 Abra la cubierta/unidad de escaneado.

No toque el soporte del cabezal de impresión (A) hasta que se detenga.

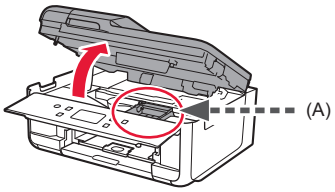

2 ❶ Retire COMPLETAMENTE la cinta naranja.

❷ Retire el envoltorio protector.

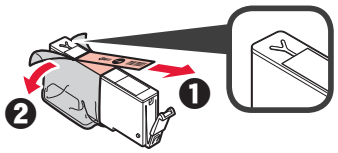

3 Sujete la tapa naranja con su dedo para quitarla SUAVEMENTE.

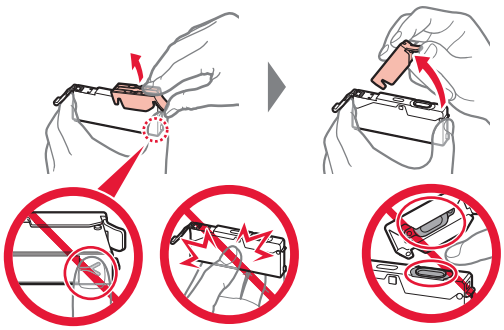

No empuje los lados del depósito de tinta si el orificio de aire en forma de Y está bloqueado.

No tocar.

4 Inserte el depósito de tinta en el cabezal de impresión y empuje hacia abajo firmemente hasta que encaje en su sitio.

El color del depósito de tinta que definió se muestra en la pantalla.

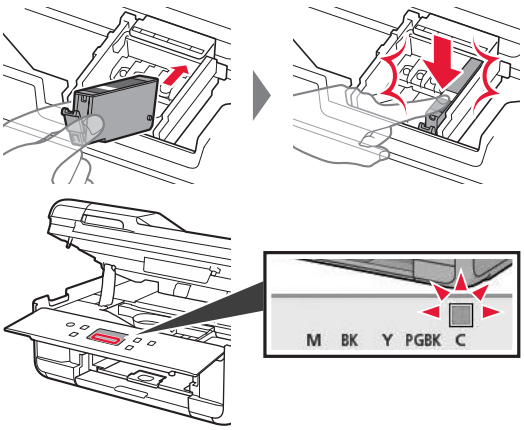

Si no se muestra el color en pantalla a pesar de haber instalado el depósito de tinta, es posible que el color del depósito de tinta no sea correcto o que haya instalado un depósito de tinta por ejemplo, con un número de modelo distinto que no sea compatible con esta impresora. Instale un depósito de tinta para el color correcto o utilice el depósito de tinta proporcionado para la configuración.

5 Instale todos los depósitos de tinta de la misma forma que en el paso 4 y después confirme que todos los colores se muestran en la pantalla.

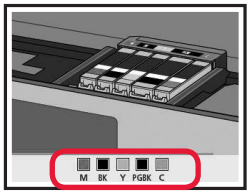

6 Cierre la cubierta/unidad de escaneado.

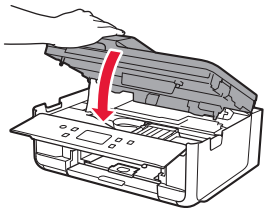

Si aparece un mensaje de error en la pantalla, asegúrese de que los depósitos de tinta estén instalados correctamente.

4. Carga de papel / Alineación del cabezal de impresión

Para lograr mejores resultados de impresión, imprima un patrón de Alineación de los cabezales de impresión (Print Head Alignment) y escanéelo.

1 ❶ Extraiga el cassette.

❷ Retire la cubierta del cassette.

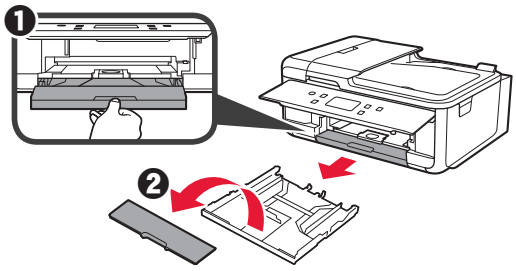

2 Mientras mantiene pulsado el bloqueo del cassette, extienda el cassette.

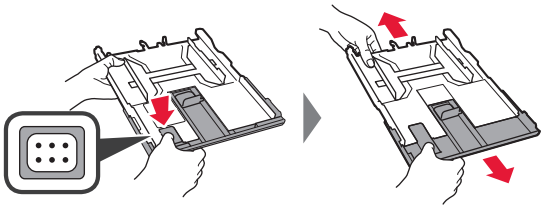

3 Abra las guías del papel y después alinee la guía de la parte delantera con la marca de A4.

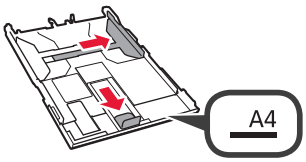

4 ❶ Cargue papel normal de tamaño A4 con el lado de impresión hacia abajo.
❷ Deslice la guía del papel derecha para alinearla con el lado de la pila de papel.
❸ Alinee la pila de papel con la guía del papel en primer plano.

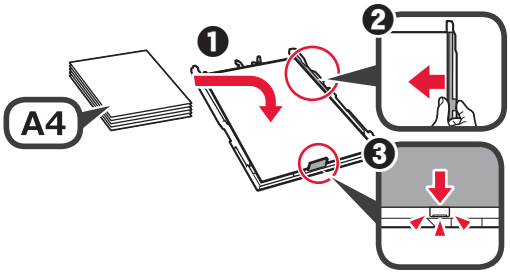

5 Coloque la cubierta del cassette e inserte el cassette.

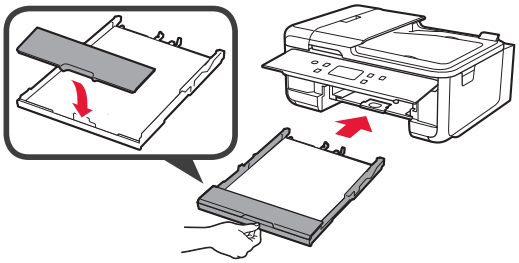

La figura siguiente muestra el estado tras insertar el cassette.

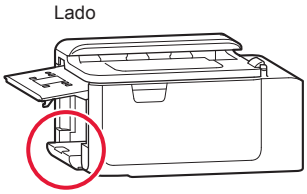

6 ❶ Extraiga la bandeja de salida del papel.
❷ Abra la extensión de la bandeja de salida.

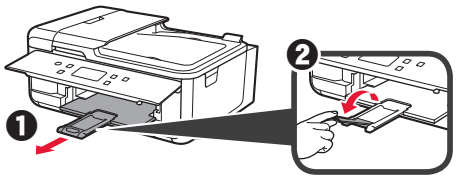

7 Si aparece la siguiente pantalla, seleccione **OK**.

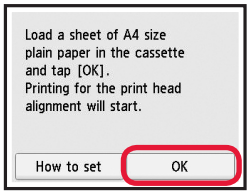

8 Asegúrese de que se imprima un patrón para Alineación de los cabezales de impresión (Print Head Alignment).
La impresión tarda alrededor de 2 minutos en completarse.

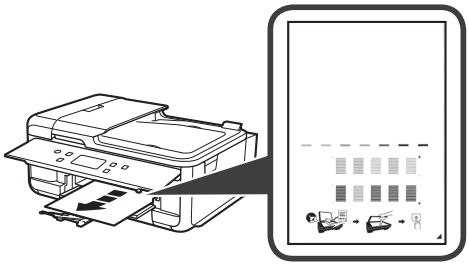

9 ❶ Abra la cubierta de documentos.
❷ Cargue el patrón impreso en el cristal de la platina.

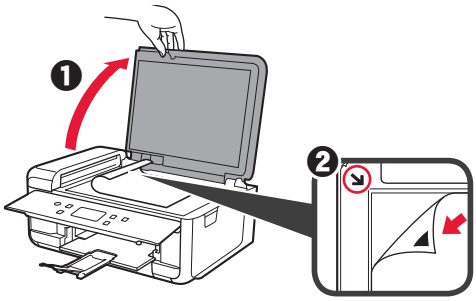

10 Después de cerrar la cubierta de documentos, seleccione **OK**.

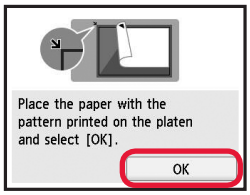

11 Si aparece la siguiente pantalla, seleccione **OK**.

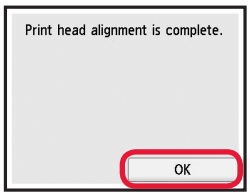

ESPAÑOL

5. Preparación para la conexión

En la siguiente descripción, los teléfonos inteligentes y las tabletas se describen en conjunto como teléfonos inteligentes.

1 Seleccione **Siguiente (Next)**.

2 Asegúrese de que aparezca la siguiente pantalla.

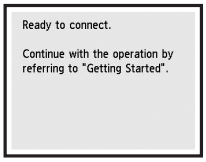

A partir de aquí, continúe en el paso que corresponda según su uso de la impresora.

Usar solo la impresora

❶ Pulse el botón **Parar (Stop)** de la impresora.

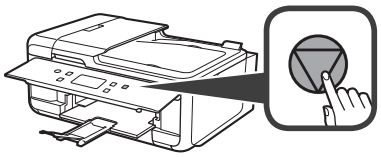

❷ Seleccione **No conectar (Do not connect)** > **Sí (Yes)** en este orden.

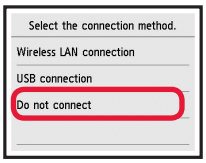

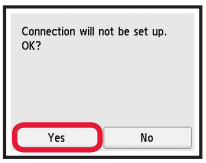

Ha finalizado la configuración.

Para continuar con la configuración del fax, vaya a la página 8.

- **Para usar la impresora conectándola solo a un ordenador o tanto a un ordenador como a un teléfono inteligente**
  ➡ "6-A. Conexión con un ordenador"
- **Para usar la impresora conectándola solo a un teléfono inteligente**
  ➡ "6-B. Conexión con un teléfono inteligente" en la página 6
- **Para usar la impresora sin conectarla a un ordenador o teléfono inteligente**
  ➡ "Usar solo la impresora"

6-A. Conexión con el ordenador

Windows

Mac OS

Necesitará configurar una conexión para cada ordenador. Complete la configuración desde el paso 1 para cada ordenador.

1 Inicie el archivo de configuración del método **A** o el método **B**.

A Descarga de Internet

❶ Abra un navegador web (e, etc.) en su ordenador.

❷ Escriba la URL siguiente y acceda al sitio web de Canon.

http://ij.start.canon

❸ Seleccione **Configurar**.

❹ Escriba el nombre del modelo de su impresora y haga clic en **Aceptar**.

Puede seleccionar un nombre de modelo de la lista.

❺ Haga clic en **Configuración**.

Los procedimientos para Windows y Mac OS se describen a continuación. Si el sistema operativo de su ordenador no es Windows ni Mac OS (p. ej., Chrome OS), realice la configuración siguiendo las instrucciones en pantalla.

❻ Haga clic en **Descargar** y descargue el archivo de instalación.

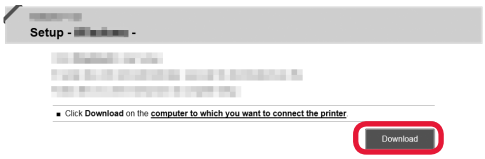

❼ Ejecute el archivo descargado.

Vaya al paso 2 en la página siguiente para continuar.

B Uso del CD-ROM de instalación (solo para Windows)

❶ Cargue el CD-ROM de instalación en su ordenador.

■ Si utiliza Windows 10 o Windows 8.1:

❷ Cuando se muestre el mensaje siguiente en el lado derecho de la pantalla del ordenador, haga clic en él.

❸ Si aparece la siguiente pantalla, haga clic en **Ejecutar Msetup4.exe (Run Msetup4.exe)**.

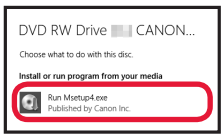

❹ Si se muestra el cuadro de diálogo **Control de cuentas de usuario (User Account Control)**, haga clic en **Sí (Yes)**.

Si este mensaje no se muestra (o ya no aparece)

1. Haga clic en el **Explorador de archivos (File Explorer)** de la barra de tareas.

2. Haga clic en **Este equipo (This PC)** en la parte izquierda de la ventana que se abra.
3. Haga doble clic en el icono de CD-ROM en el lado derecho de la ventana.
   Si se muestra el contenido del CD-ROM, haga doble clic en **Msetup4.exe**.
4. Continúe en el paso ❹.

■ Si utiliza Windows 7:

❷ Cuando se muestre la pantalla **Reproducción automática (AutoPlay)**, haga clic en **Ejecutar Msetup4.exe (Run Msetup4.exe)**.

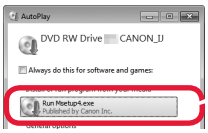

❸ Si se muestra el cuadro de diálogo **Control de cuentas de usuario (User Account Control)**, haga clic en **Continuar (Continue)**.

Si no se muestra la pantalla **Reproducción automática (AutoPlay)**

1. Haga clic en **Equipo (Computer)** en el menú de inicio.
2. Haga doble clic en el icono de CD-ROM en el lado derecho de la ventana abierta.
   Si se muestra el contenido del CD-ROM, haga doble clic en **Msetup4.exe**.

Vaya al paso 2 para continuar.

2 Haga clic en **Iniciar configuración (Start Setup)**.

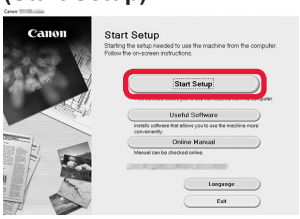

Siga las instrucciones en pantalla para continuar con la configuración.

Si aparece la siguiente pantalla, haga clic en **Salir (Exit)**.

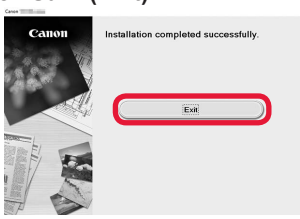

La conexión con su ordenador se ha completado. Ahora puede imprimir desde su ordenador. Para continuar con la configuración del fax, vaya a la página 8.

6-B. Conexión con un teléfono inteligente

iOS

Android

Necesitará configurar una conexión para cada teléfono inteligente. Complete la configuración desde el paso 1 para cada teléfono inteligente.

Preparativos

- Active la Wi-Fi en su teléfono inteligente.
- Si dispone de un router inalámbrico, conecte su teléfono inteligente al router inalámbrico para conectar con la impresora.

* Por cuestiones del funcionamiento, consulte los manuales de su teléfono inteligente y del router inalámbrico o póngase en contacto con los fabricantes.

1 Instale el software de la aplicación Canon PRINT Inkjet/SELPHY en su teléfono inteligente.

iOS : Busque "Canon PRINT" en App Store.

Android : Busque "Canon PRINT" en Google Play.

O acceda al sitio web de Canon escaneando el código QR.

* No puede conectar su teléfono inteligente a Internet de forma inalámbrica durante la conexión directa de la impresora con su teléfono inteligente. En tal caso, es posible que tenga cargos en función del contrato con su proveedor de servicios.

* Se pueden conectar un máximo de 5 dispositivos directamente a la impresora mediante la conexión LAN inalámbrica.

2 Compruebe la pantalla en la impresora.

Cuando el equipo no se utiliza durante 10 minutos aproximadamente, la pantalla se apaga. Para mostrar la pantalla, pulse cualquier botón en el panel de control (excepto el botón **ACTIVADO (ON)**).

■ Si aparece la siguiente pantalla:
Compruebe el icono en la parte inferior izquierda y luego continúe con **A** o **B**.

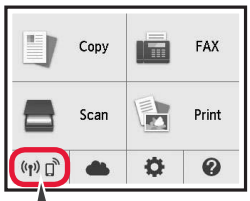

Aparece el siguiente icono.
(La impresora está conectada a una red.)

Sí

■ Si aparece la pantalla siguiente:
Continúe a **B**.

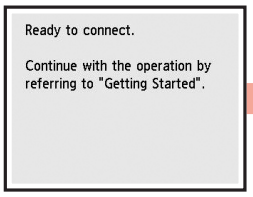

No (Continúe a **B**.)

Si aparece , la impresora no puede comunicarse mediante una conexión inalámbrica LAN. Para más información, diríjase a "http://ij.start.canon" para ver **Preguntas más frecuentes**.

A iOS Android

❶ Puntee el software de la aplicación instalado.

❷ Siga las instrucciones en pantalla para registrar la impresora.

❸ Asegúrese de que aparezca la pantalla de la derecha.

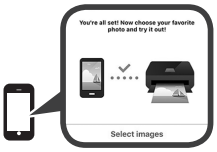

La conexión con su teléfono inteligente se ha completado. Ahora puede imprimir desde su teléfono inteligente.

Para imprimir fotos, cargue papel fotográfico. Diríjase a la sección "Carga de papel fotográfico" en la página 8.

Para continuar con la configuración del fax, vaya a la página 8.

B Los procedimientos a continuación varían en función de iOS o Android. Seleccione su sistema operativo y continúe con el procedimiento correspondiente.

iOS

❶ Toque **Ajustes (Settings)** en la pantalla de inicio de su teléfono inteligente y después toque **Canon_ij_XXXX** en los ajustes de Wi-Fi.

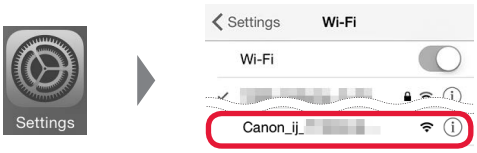

Si **Canon_ij_XXXX** no aparece en la lista, consulte la sección "Preparación para la impresora" a continuación para hacer funcionar la impresora y repita el paso ❶.

❷ Puntee el software de la aplicación instalado.

❸ Siga las instrucciones en pantalla para registrar la impresora.

Siga las instrucciones en pantalla para continuar con la configuración.
Si seleccionó **Selec. autom. método con. (recomendado) (Auto Select Conn. Method (recommended))** en la pantalla de selección del método de conexión, se seleccionará el método de conexión adecuado según su ambiente.

❹ Asegúrese de que aparezca la pantalla de la derecha.

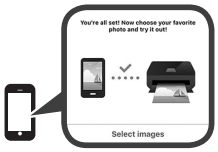

Android

❶ Puntee el software de la aplicación instalado.

❷ Siga las instrucciones en pantalla para registrar la impresora.

Si no aparece un mensaje que dice "**Impresora no registrada. ¿Realizar preparación de impresora? (Printer is not registered. Perform printer setup?)**", consulte la sección "Preparación para la impresora" a continuación para hacer funcionar la impresora y espere un momento hasta que aparezca un mensaje.

Siga las instrucciones en pantalla para continuar con la configuración.
- El método de conexión adecuado se elige en función de su ambiente.
- Si aparecen dos nombres de impresora en la pantalla **Registrar impresora (Register Printer)**, seleccione A.
  A) TR7500 series (xxx.xxx.xxx.xxx)
  B) Direct-xxxx-TR7500series

❸ Asegúrese de que aparezca la pantalla de la derecha.

La conexión con su teléfono inteligente se ha completado. Ahora puede imprimir desde su teléfono inteligente.

Para imprimir fotos, cargue papel fotográfico. Diríjase a la sección "Carga de papel fotográfico" en la página 8.

Para continuar con la configuración del fax, vaya a la página 8.

Preparación para la impresora

❶ Pulse el botón **INICIO (HOME)** de la impresora.

❷ Seleccione el icono de la parte inferior izquierda de la pantalla INICIO.

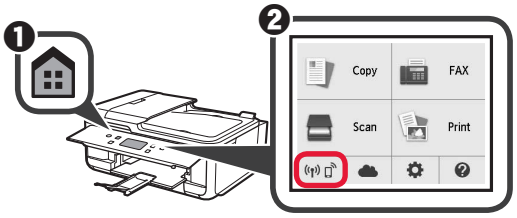

❸ Si aparece la siguiente pantalla, seleccione **No**.

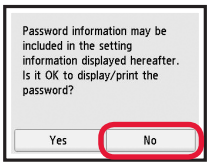

❹ Seleccione **Conf. de LAN (LAN settings)** > **LAN inalámbrica (Wireless LAN)** > **Configurac. LAN inalámbrica (Wireless LAN setup)** > **Conexión inalámbrica fácil (Easy wireless connect)** en este orden.

❺ Seleccione **Sí (Yes)**.

❻ Regrese a la operación de su teléfono inteligente.

ESPAÑOL

Carga de papel fotográfico

Cargue el papel fotográfico en la bandeja posterior.

1 Abra la cubierta de la bandeja posterior y retire el soporte del papel.

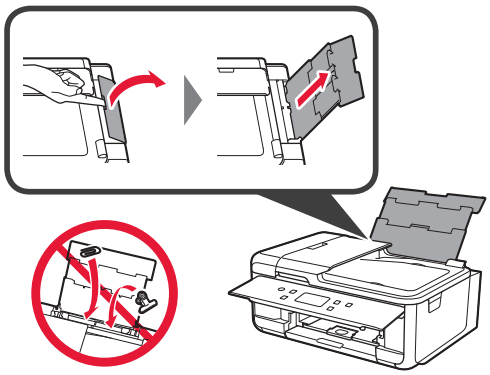

2 ❶ Abra la cubierta de la ranura de alimentación.
❷ Deslice la guía del papel derecha hacia el final.

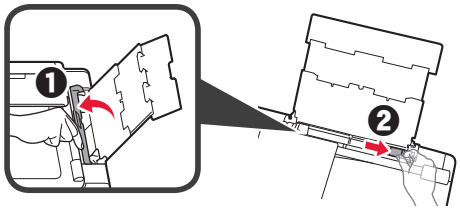

3 ❶ Cargue varias hojas de papel fotográfico con el lado de impresión hacia arriba.
❷ Deslice la guía del papel derecha para alinearla con el lado de la pila de papel.

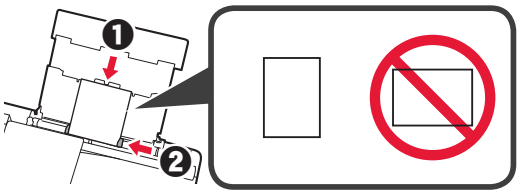

4 Cierre la cubierta de la ranura de alimentación.
Lea el mensaje en la pantalla de la impresora y registre la información del papel cargado.

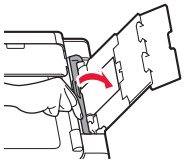

5 ❶ Extraiga la bandeja de salida del papel.
❷ Abra la extensión de la bandeja de salida.

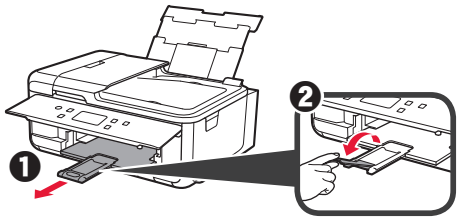

Usar la función de fax

Antes de usar la función de fax, consulte **Configuración del FAX** para configurar la función de fax en la impresora. Puede consultar **Configuración del FAX** mediante uno de los siguientes métodos.

■ Apertura desde el sitio web

❶ Acceda al sitio web de Canon.

http://ij.start.canon

❷ Seleccione **Configurar**.

❸ Cuando aparezca la pantalla de selección de modelo, escriba el nombre de modelo de su impresora.

❹ Seleccione **Preparación del fax para su uso**.

■ Abrirlo desde el manual que está instalado en su equipo

El siguiente es un ejemplo en el que se usa Windows 10.

❶ Haga clic en el botón **Inicio (Start)**.

❷ Haga clic en **Todas las aplicaciones (All apps)** > **Canon TR7500 series Manual en pantalla** en este orden, y abra el **Manual básico**.

❸ Seleccione **Configuración del FAX**.

1. Έλεγχος των στοιχείων που περιλαμβάνονται

□ Καλώδιο τροφοδοσίας

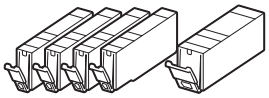

□ Δοχεία μελάνης για εγκατάσταση

□ CD-ROM εγκατάστασης για Windows PC

□ Δομοστοιχειωτό καλώδιο
□ Πληροφορίες για την ασφάλεια και σημαντικές πληροφορίες
□ Ξεκινώντας (αυτό το εγχειρίδιο)

2. Αφαίρεση υλικών συσκευασίας / Ενεργοποίηση εκτυπωτή

1 Αφαιρέστε τα υλικά συσκευασίας (όπως την πορτοκαλί ταινία και την προστατευτική μεμβράνη στην οθόνη αφής) από την εξωτερική πλευρά του εκτυπωτή.

Η χρήση του εκτυπωτή χωρίς να αφαιρεθεί η προστατευτική μεμβράνη ενδέχεται να προκαλέσει δυσλειτουργία.

2 ❶ Πιάστε τα κενά στις δύο πλευρές του εκτυπωτή με τα δάκτυλά σας και ανοίξτε τη μονάδα σάρωσης / κάλυμμα.
❷ Αφαιρέστε την πορτοκαλί ταινία.

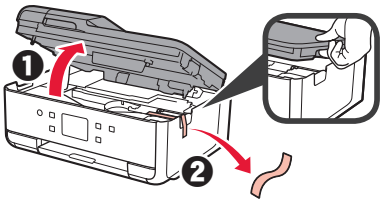

3 Κλείστε τη μονάδα σάρωσης / κάλυμμα.

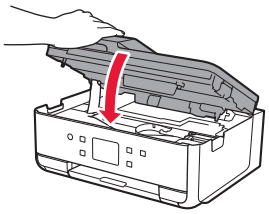

4 Συνδέστε το καλώδιο τροφοδοσίας διαγώνια από το πίσω μέρος.

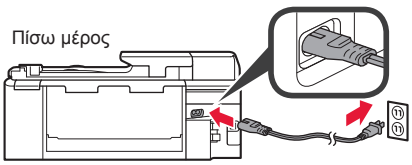

Μη συνδέετε ακόμα τυχόν άλλα καλώδια εκτός από το καλώδιο τροφοδοσίας.

5 Ανασηκώστε τον πίνακα λειτουργίας και πατήστε το κουμπί **ON**.

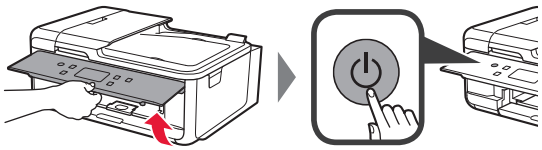

6 Σύρετε την οθόνη και πατήστε τη γλώσσα για να την επιλέξετε.

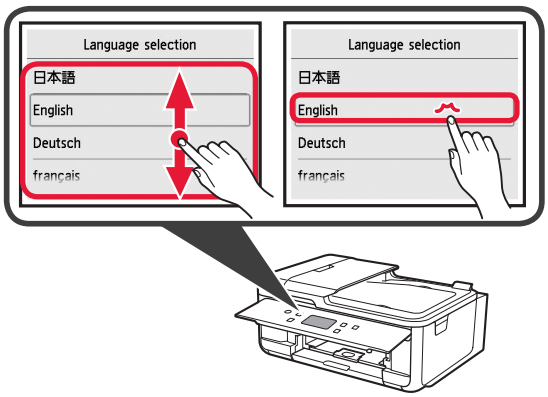

7 Αν εμφανιστεί η ακόλουθη οθόνη, πατήστε τη γλώσσα ή την περιοχή σας για να την επιλέξετε.

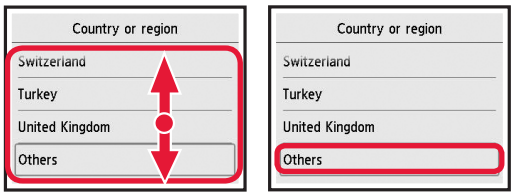

8 Διαβάστε τα μηνύματα και ακολουθήστε τις οδηγίες στην οθόνη.

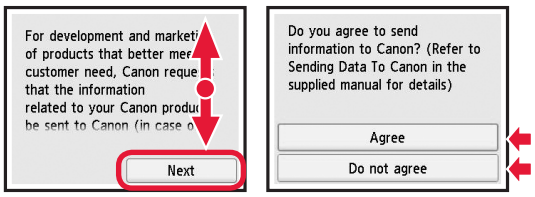

Για λεπτομέρειες σχετικά με τις πληροφορίες που αποστέλλονται στην Canon, ανατρέξτε στην ενότητα "Αποστολή δεδομένων στην Canon" στις **Πληροφορίες για την ασφάλεια και σημαντικές πληροφορίες**.

9 Επιλέξτε **OK**.

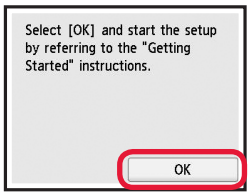

ΕΛΛΗΝΙΚΗ

3. Εγκατάσταση δοχείου μελάνης

1 Ανοίξτε τη μονάδα σάρωσης / κάλυμμα.

⊘ Μην αγγίζετε τη θήκη κεφαλής εκτύπωσης (A) μέχρι να σταματήσει.

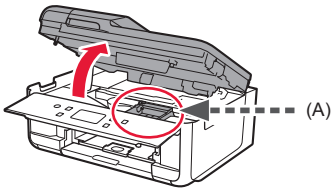

2 ❶ Αφαιρέστε ΕΝΤΕΛΩΣ την πορτοκαλί ταινία.

❷ Αφαιρέστε το προστατευτικό περιτύλιγμα.

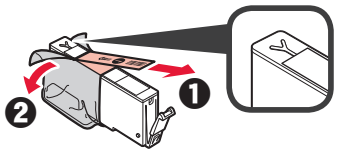

3 Τραβήξτε το πορτοκαλί κάλυμμα έξω με τα δάκτυλά σας και αφαιρέστε το ΠΡΟΣΕΚΤΙΚΑ.

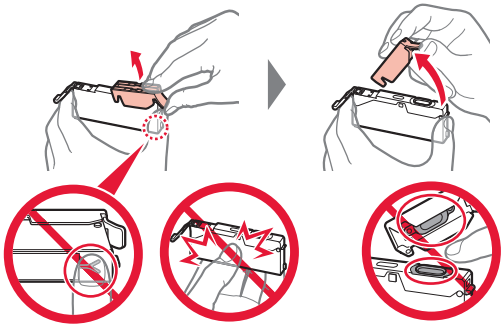

Μην πιέζετε τις δύο πλευρές του δοχείου μελάνης όταν υπάρχει εμπλοκή στην οπή αέρα σε σχήμα Y.

Μην αγγίζετε.

4 Τοποθετήστε το δοχείο μελάνης στην κεφαλή εκτύπωσης και πιέστε το προς τα κάτω μέχρι να κουμπώσει στη θέση του.

Στην οθόνη εμφανίζεται το χρώμα του δοχείου μελάνης που έχετε ορίσει.

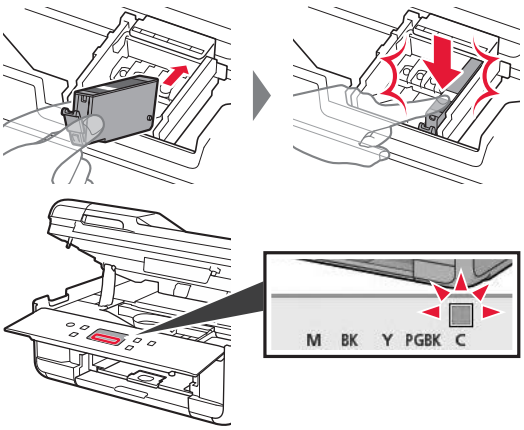

Εάν το χρώμα δεν εμφανίζεται στην οθόνη παρόλο που έχετε εγκαταστήσει το δοχείο μελάνης, το χρώμα του δοχείου μελάνης μπορεί να μην είναι σωστό ή μπορεί να έχετε εγκαταστήσει ένα δοχείο μελάνης με διαφορετικό αριθμό μοντέλου, που δεν υποστηρίζεται από αυτό τον εκτυπωτή. Εγκαταστήστε ένα δοχείο μελάνης για το σωστό χρώμα ή χρησιμοποιήστε το δοχείο μελάνης που παρέχεται για την εγκατάσταση.

5 Εγκαταστήστε όλα τα δοχεία μελάνης με τον ίδιο τρόπο όπως στο βήμα 4 και μετά επιβεβαιώστε ότι όλα τα χρώματα εμφανίζονται στην οθόνη.

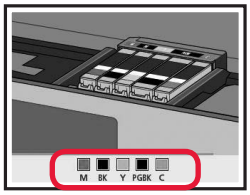

6 Κλείστε τη μονάδα σάρωσης / κάλυμμα.

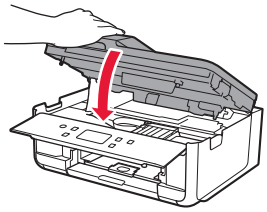

Αν εμφανιστεί μήνυμα σφάλματος στην οθόνη, βεβαιωθείτε ότι τα δοχεία μελάνης έχουν εγκατασταθεί σωστά.

4. Τοποθέτηση χαρτιού / Ευθυγράμμιση κεφαλής εκτύπωσης

Για καλύτερα αποτελέσματα εκτύπωσης, εκτυπώστε ένα μοτίβο για Ευθυγράμμιση κεφαλής εκτύπωσης (Print Head Alignment) και σαρώστε το.

1 ❶ Τραβήξτε προς τα έξω την κασέτα.

❷ Αφαιρέστε το κάλυμμα κασέτας.

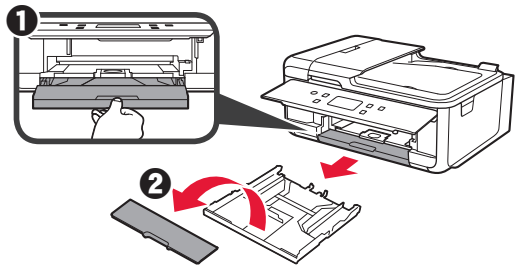

2 Ενώ πατάτε την ασφάλεια της κασέτας, τραβήξτε προς τα έξω την κασέτα.

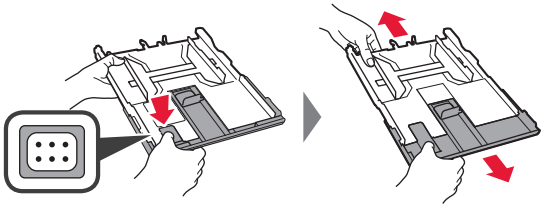

3 Ανοίξτε τους οδηγούς χαρτιού και, στη συνέχεια, ευθυγραμμίστε τον οδηγό μπροστά με το σημάδι A4.

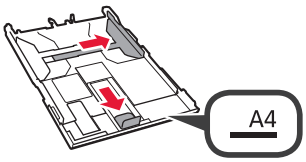

4 ❶ Τοποθετήστε απλό χαρτί μεγέθους A4 με την πλευρά εκτύπωσης στραμμένη προς τα κάτω.

❷ Σύρετε τον δεξιό οδηγό χαρτιού για να τον ευθυγραμμίσετε με την πλαϊνή πλευρά της στοίβας των χαρτιών.

❸ Ευθυγραμμίστε τη στοίβα των χαρτιών με τον οδηγό χαρτιού μπροστά.

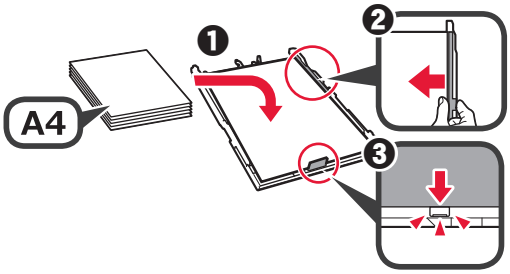

5 Συνδέστε το κάλυμμα κασέτας και τοποθετήστε την κασέτα.

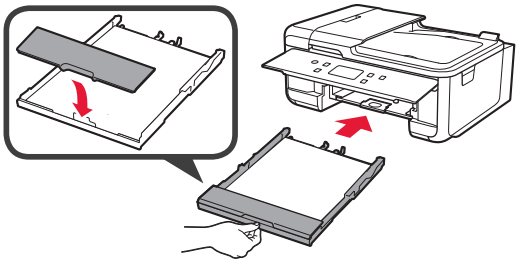

Στο ακόλουθο σχήμα εμφανίζεται η κατάσταση, αφού τοποθετηθεί η κασέτα.

Πλευρά

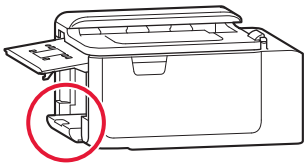

6 ❶ Τραβήξτε έξω τη θήκη εξόδου χαρτιού.

❷ Ανοίξτε την προέκταση θήκης εξόδου.

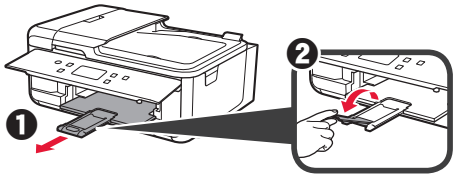

7 Αν εμφανιστεί η ακόλουθη οθόνη, επιλέξτε **OK**.

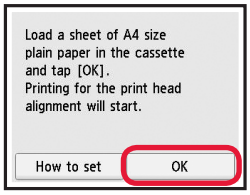

8 Βεβαιωθείτε ότι εκτυπώνεται ένα μοτίβο για την Ευθυγράμμιση κεφαλής εκτύπωσης (Print Head Alignment).

Για να ολοκληρωθεί η εκτύπωση, χρειάζονται περίπου 2 λεπτά.

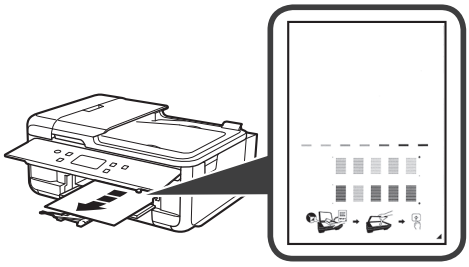

9 ❶ Ανοίξτε το κάλυμμα εγγράφων.

❷ Τοποθετήστε το εκτυπωμένο μοτίβο στη γυάλινη επιφάνεια σάρωσης.

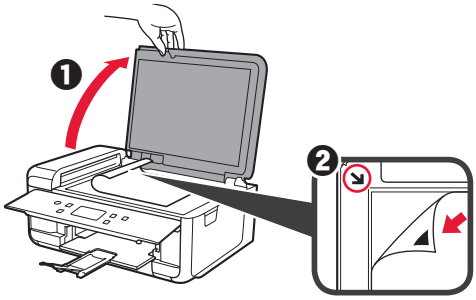

10 Αφού κλείσετε το κάλυμμα εγγράφων, επιλέξτε **OK**.

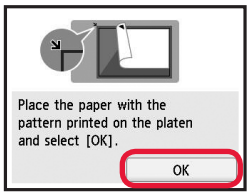

11 Αν εμφανιστεί η ακόλουθη οθόνη, επιλέξτε **OK**.

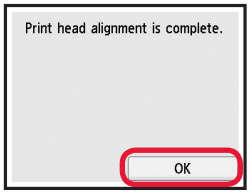

ΕΛΛΗΝΙΚΗ

5. Προετοιμασία για σύνδεση

Στην ακόλουθη περιγραφή, τα smartphones και οι συσκευές tablet περιγράφονται συλλογικά ως smartphone.

1 Επιλέξτε **Επόμενο (Next)**.

2 Βεβαιωθείτε ότι εμφανίζεται η παρακάτω οθόνη.

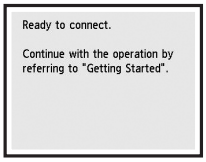

Στη συνέχεια, προχωρήστε σε κάποιο βήμα ανάλογα με τον τρόπο με τον οποίο χρησιμοποιείτε τον εκτυπωτή.

Χρήση μόνο του εκτυπωτή

❶ Πατήστε το κουμπί **Στοπ (Stop)** στον εκτυπωτή.

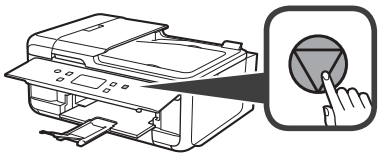

❷ Επιλέξτε **Μην γίνει σύνδεση (Do not connect)** > **Ναι (Yes)** με τη συγκεκριμένη σειρά.

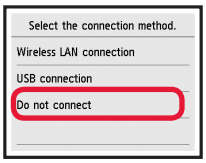

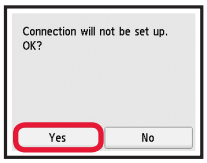

Η ρύθμιση έχει ολοκληρωθεί.

Για να συνεχίσετε την εγκατάσταση φαξ, ανατρέξτε στη σελίδα 8.

- **Για χρήση του εκτυπωτή με σύνδεση μόνο σε υπολογιστή ή σε υπολογιστή και smartphone**
  ➡ "6-A. Σύνδεση σε υπολογιστή"
- **Για χρήση του εκτυπωτή με σύνδεση μόνο σε smartphone**
  ➡ "6-B. Σύνδεση σε smartphone" στη σελίδα 6
- **Για χρήση του εκτυπωτή χωρίς σύνδεση σε υπολογιστή ή smartphone**
  ➡ "Χρήση μόνο του εκτυπωτή"

6-A. Σύνδεση σε υπολογιστή

Windows

Mac OS

Απαιτείται ρύθμιση σύνδεσης για κάθε υπολογιστή. Προχωρήστε στη ρύθμιση από το βήμα 1 για κάθε υπολογιστή.

1 Εκκινήστε το αρχείο εγκατάστασης για κάθε μέθοδο **A**, ή μέθοδο **B**.

A Λήψη από το διαδίκτυο

❶ Ανοίξτε ένα πρόγραμμα περιήγησης (κ.λπ.) στον υπολογιστή σας.

❷ Καταχωρίστε το ακόλουθο URL και μεταβείτε στη διαδικτυακή τοποθεσία της Canon.

http://ij.start.canon

❸ Επιλέξτε **Εγκατάσταση**.

❹ Καταχωρίστε το όνομα του μοντέλου του εκτυπωτή σας και κάντε κλικ στην επιλογή **OK**.

Μπορείτε να επιλέξετε ένα όνομα μοντέλου από τη λίστα.

❺ Κάντε κλικ στην επιλογή **Εγκατάσταση**.

Οι διαδικασίες για Windows και Mac OS εμφανίζονται παρακάτω. Αν χρησιμοποιείτε υπολογιστή με λειτουργικό σύστημα που δεν είναι Windows ή Mac OS, όπως Chrome OS, προχωρήστε στην εγκατάσταση σύμφωνα με τις οδηγίες που εμφανίζονται στην οθόνη.

❻ Κάντε κλικ στην επιλογή **Λήψη** και κατεβάστε το αρχείο εγκατάστασης.

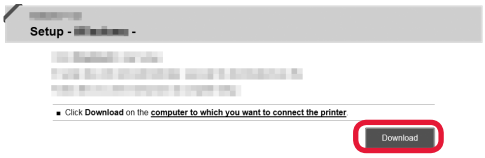

❼ Εκτελέστε το ληφθέν αρχείο.

Για να συνεχίσετε, προχωρήστε στο βήμα 2, στην επόμενη σελίδα.

B Χρήση CD-ROM εγκατάστασης (μόνο για Windows)

❶ Τοποθετήστε το CD-ROM εγκατάστασης στον υπολογιστή σας.

■ Κατά τη χρήση Windows 10 ή Windows 8.1:

❷ Όταν το ακόλουθο μήνυμα εμφανίζεται στη δεξιά πλευρά της οθόνης του υπολογιστή, κάντε κλικ σε αυτό.

❸ Αν εμφανιστεί η ακόλουθη οθόνη, κάντε κλικ στην επιλογή **Εκτέλεση Msetup4.exe (Run Msetup4.exe)**.

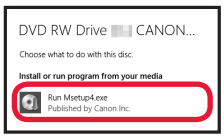

❹ Αν εμφανιστεί το παράθυρο διαλόγου **Έλεγχος λογαριασμού χρήστη (User Account Control)**, κάντε κλικ στην επιλογή **Ναι (Yes)**.

Όταν αυτό το μήνυμα δεν εμφανίζεται (ή έχει εξαφανιστεί)

1. Κάντε κλικ στην επιλογή **Εξερεύνηση αρχείων (File Explorer)**, στη γραμμή εργασιών.

2. Κάντε κλικ στην επιλογή **Αυτός ο υπολογιστής (This PC)**, στην αριστερή πλευρά του παραθύρου που έχει ανοίξει.
3. Κάντε διπλό κλικ στο εικονίδιο του CD-ROM, στη δεξιά πλευρά του παραθύρου.
   Αν εμφανιστούν τα περιεχόμενα του CD-ROM, κάντε διπλό κλικ στο αρχείο **Msetup4.exe**.
4. Προχωρήστε στο βήμα ❹.

■ Κατά τη χρήση Windows 7:

❷ Όταν εμφανιστεί η οθόνη **Αυτόματη αναπαραγωγή (AutoPlay)**, κάντε κλικ στην επιλογή **Εκτέλεση Msetup4.exe (Run Msetup4.exe)**.

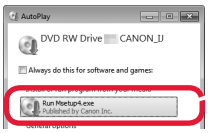

❸ Αν εμφανιστεί το παράθυρο διαλόγου **Έλεγχος λογαριασμού χρήστη (User Account Control)**, κάντε κλικ στην επιλογή **Συνέχεια (Continue)**.

Όταν δεν εμφανίζεται η οθόνη **Αυτόματη αναπαραγωγή (AutoPlay)**

1. Κάντε κλικ στην επιλογή **Υπολογιστής (Computer)** από το μενού έναρξης.
2. Κάντε διπλό κλικ στο εικονίδιο του CD-ROM, στη δεξιά πλευρά του παραθύρου που έχει ανοίξει.
   Αν εμφανιστούν τα περιεχόμενα του CD-ROM, κάντε διπλό κλικ στο αρχείο **Msetup4.exe**.

Για να συνεχίσετε, προχωρήστε στο βήμα 2.

2 Κάντε κλικ στο **Εκκίνηση ρύθμισης (Start Setup)**.

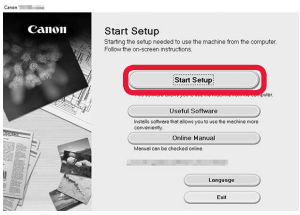

Ακολουθήστε τις οδηγίες στην οθόνη για να συνεχίσετε τη ρύθμιση.

Αν εμφανιστεί η ακόλουθη οθόνη, κάντε κλικ στο **Έξοδος (Exit)**.

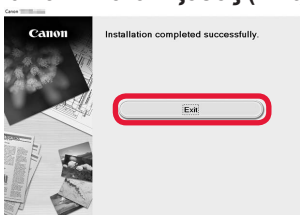

Η σύνδεση με τον υπολογιστή σας έχει ολοκληρωθεί. Μπορείτε να εκτυπώσετε από τον υπολογιστή σας.

Για να συνεχίσετε την εγκατάσταση φαξ, ανατρέξτε στη σελίδα 8.

ΕΛΛΗΝΙΚΗ

6-B. Σύνδεση σε smartphone

iOS Android

Απαιτείται ρύθμιση της σύνδεσης για κάθε smartphone. Προχωρήστε στη ρύθμιση από το βήμα 1 για κάθε smartphone.

Προετοιμασία

- Ενεργοποιήστε το Wi-Fi στο smartphone σας.
- Αν έχετε ασύρματο δρομολογητή, συνδέστε το smartphone στον ασύρματο δρομολογητή που θέλετε να συνδέσετε στον εκτυπωτή.

* Για τις διαδικασίες, ανατρέξτε στα εγχειρίδια του smartphone και του ασύρματου δρομολογητή ή επικοινωνήστε με τους κατασκευαστές τους.

1 Εγκαταστήστε το λογισμικό εφαρμογής Canon PRINT Inkjet/SELPHY στο smartphone σας.

iOS : Κάντε αναζήτηση για "Canon PRINT" στο App Store.
Android : Κάντε αναζήτηση για "Canon PRINT" στο Google Play.
Ή αποκτήστε πρόσβαση στη διαδικτυακή τοποθεσία Canon κάνοντας σάρωση του κωδικού QR.

* Δεν μπορείτε να συνδέσετε το smartphone σας στο διαδίκτυο ασύρματα κατά την άμεση σύνδεση του εκτυπωτή στο smartphone. Σε αυτήν την περίπτωση ενδέχεται να χρεωθείτε ανάλογα με τη σύμβαση με τον πάροχο της υπηρεσίας σας.
* Μπορούν να συνδεθούν έως και 5 συσκευές απευθείας στον εκτυπωτή μέσω σύνδεσης ασύρματου LAN.

2 Ελέγξτε την οθόνη του εκτυπωτή.

Η οθόνη θα σβήσει, αν δεν πραγματοποιηθεί καμία ενέργεια για περίπου 10 λεπτά. Για να προβάλετε την οθόνη, πατήστε οποιοδήποτε κουμπί στον πίνακα λειτουργίας (εκτός από το κουμπί **ON**).

■ Αν εμφανιστεί η ακόλουθη οθόνη:
Επιλέξτε το εικονίδιο κάτω αριστερά και, στη συνέχεια, προχωρήστε στο **A** ή στο **B**.

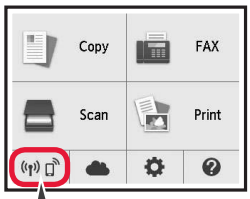

Εμφανίζεται το ακόλουθο εικονίδιο.
(Ο εκτυπωτής έχει συνδεθεί σε ένα δίκτυο.)

NAI

■ Αν εμφανιστεί η ακόλουθη οθόνη:
προχωρήστε στο **B**.

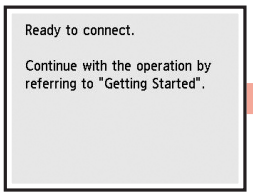

Όχι (Προχωρήστε στο **B**.)

Αν εμφανιστεί το εικονίδιο , ο εκτυπωτής δεν μπορεί να επικοινωνήσει με σύνδεση ασύρματου LAN. Για λεπτομέρειες, μεταβείτε στη διεύθυνση "http://ij.start.canon", για να δείτε τις **Συχνές ερωτήσεις**.

A **iOS** **Android**

❶ Πατήστε το εγκατεστημένο λογισμικό εφαρμογής σας.

❷ Ακολουθήστε τις οδηγίες στην οθόνη για να καταχωρήσετε τον εκτυπωτή.

❸ Βεβαιωθείτε ότι εμφανίζεται η αριστερή οθόνη.

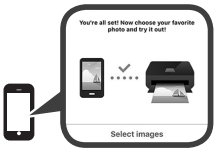

Η σύνδεση με το smartphone σας έχει ολοκληρωθεί. Μπορείτε να εκτυπώσετε από το smartphone σας.

Για να εκτυπώσετε φωτογραφίες, τοποθετήστε φωτογραφικό χαρτί. Ανατρέξτε στην ενότητα «Τοποθέτηση φωτογραφικού χαρτιού» στη σελίδα 8.

Για να συνεχίσετε την εγκατάσταση φαξ, ανατρέξτε στη σελίδα 8.

B Οι παρακάτω διαδικασίες ποικίλουν ανάλογα με το iOS ή το Android. Επιλέξτε το λειτουργικό σας σύστημα και προχωρήστε στην αντίστοιχη διαδικασία.

iOS

❶ Πατήστε **Ρυθμίσεις (Settings)** στην αρχική οθόνη του smartphone και μετά πατήστε **Canon_ij_XXXX** στις ρυθμίσεις Wi-Fi.

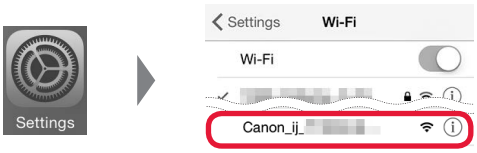

Αν το **Canon_ij_XXXX** δεν εμφανιστεί στη λίστα, ανατρέξτε στην ενότητα "Προετοιμασία για τον εκτυπωτή" παρακάτω για να λειτουργήσει ο εκτυπωτής και, στη συνέχεια, επαναλάβετε το βήμα ❶.

❷ Πατήστε το εγκατεστημένο λογισμικό εφαρμογής σας.

❸ Ακολουθήστε τις οδηγίες στην οθόνη για να καταχωρήσετε τον εκτυπωτή.

Ακολουθήστε τις οδηγίες στην οθόνη για να συνεχίσετε τη ρύθμιση.
Αν επιλέξετε **Auto Select Conn. Method (recommended)** στην οθόνη επιλογής μεθόδου σύνδεσης, η κατάλληλη μέθοδος σύνδεσης επιλέγεται αυτόματα ανάλογα με το περιβάλλον σας.

❹ Βεβαιωθείτε ότι εμφανίζεται η δεξιά οθόνη.

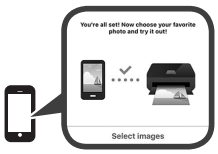

Android

❶ Πατήστε το εγκατεστημένο λογισμικό εφαρμογής σας.

❷ Ακολουθήστε τις οδηγίες στην οθόνη για να καταχωρήσετε τον εκτυπωτή.

Αν το μήνυμα "**Printer is not registered. Perform printer setup?**" δεν εμφανιστεί, ανατρέξτε στην ενότητα "Προετοιμασία για τον εκτυπωτή" παρακάτω για να λειτουργήσει ο εκτυπωτής και περιμένετε λίγο μέχρι να εμφανιστεί το μήνυμα.

Ακολουθήστε τις οδηγίες στην οθόνη για να συνεχίσετε τη ρύθμιση.
- Η κατάλληλη μέθοδος σύνδεσης επιλέγεται ανάλογα με το περιβάλλον σας.
- Αν εμφανιστούν δύο ονόματα εκτυπωτή στην οθόνη **Register Printer** όπως φαίνεται παρακάτω, επιλέξτε A.
  A) TR7500 series (xxx.xxx.xxx.xxx)
  B) Direct-xxxx-TR7500series

❸ Βεβαιωθείτε ότι εμφανίζεται η δεξιά οθόνη.

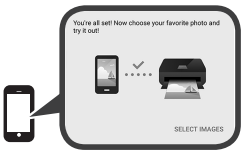

Η σύνδεση με το smartphone σας έχει ολοκληρωθεί. Μπορείτε να εκτυπώσετε από το smartphone σας.

Για να εκτυπώσετε φωτογραφίες, τοποθετήστε φωτογραφικό χαρτί. Ανατρέξτε στην ενότητα «Τοποθέτηση φωτογραφικού χαρτιού» στη σελίδα 8.

Για να συνεχίσετε την εγκατάσταση φαξ, ανατρέξτε στη σελίδα 8.

Προετοιμασία για τον εκτυπωτή

❶ Πατήστε το κουμπί **ΕΙΣΟΔΟΣ (HOME)** στον εκτυπωτή.

❷ Επιλέξτε το εικονίδιο στην κάτω αριστερή γωνία της ΑΡΧΙΚΗΣ οθόνης.

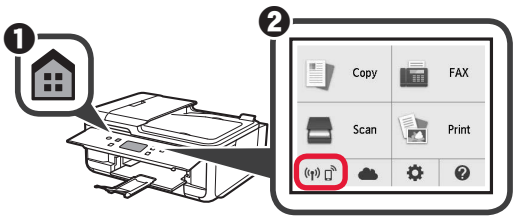

❸ Αν εμφανιστεί η ακόλουθη οθόνη, επιλέξτε **Όχι (No)**.

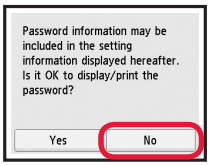

❹ Επιλέξτε **Ρυθμίσεις LAN (LAN settings)** > **Ασύρματο LAN (Wireless LAN)** > **Ρύθμιση ασύρματου LAN (Wireless LAN setup)** > **Εύκολη ασύρμ. σύνδεση (Easy wireless connect)** με τη συγκεκριμένη σειρά.

❺ Επιλέξτε **Ναι (Yes)**.

❻ Επιστρέψτε στη λειτουργία του smartphone σας.

ΕΛΛΗΝΙΚΗ

Τοποθέτηση φωτογραφικού χαρτιού

Τοποθετήστε φωτογραφικό χαρτί στην πίσω θήκη.

1 Ανοίξτε το κάλυμμα πίσω θήκης και τραβήξτε έξω την υποστήριξη χαρτιού.

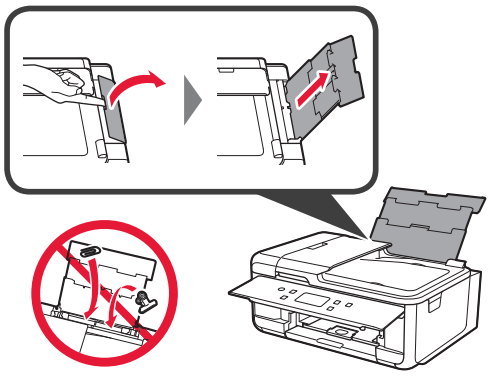

2 ❶ Ανοίξτε το κάλυμμα υποδοχής τροφοδοσίας.
❷ Σύρετε τον δεξιό οδηγό χαρτιού έως το τέρμα.

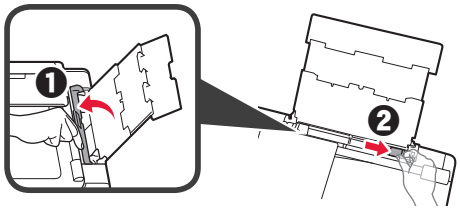

3 ❶ Τοποθετήστε πολλά φύλλα φωτογραφικού χαρτιού με την πλευρά εκτύπωσης στραμμένη προς τα πάνω.
❷ Σύρετε τον δεξιό οδηγό χαρτιού για να τον ευθυγραμμίσετε με την πλαϊνή πλευρά της στοίβας των χαρτιών.

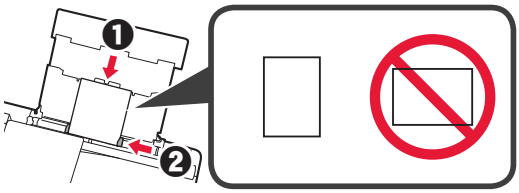

4 Κλείστε το κάλυμμα υποδοχής τροφοδοσίας.
Διαβάστε το μήνυμα στην οθόνη του εκτυπωτή και καταχωρήστε της πληροφορίες του χαρτιού.

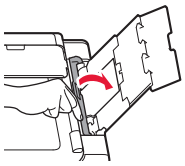

5 ❶ Τραβήξτε έξω τη θήκη εξόδου χαρτιού.
❷ Ανοίξτε την προέκταση θήκης εξόδου.

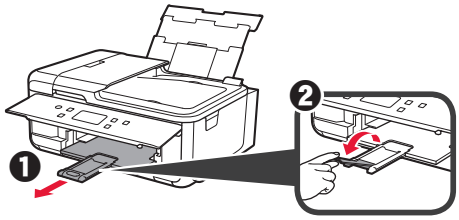

Χρήση της λειτουργίας φαξ

Πριν από τη χρήση της λειτουργίας φαξ, ανατρέξτε στο εγχειρίδιο **Ρύθμιση του ΦΑΞ**, για να ρυθμίσετε τη λειτουργία φαξ στον εκτυπωτή σας. Μπορείτε να ανατρέξετε στο εγχειρίδιο **Ρύθμιση του ΦΑΞ** με οποιαδήποτε από τις ακόλουθες μεθόδους.

■ Άνοιγμα από τη διαδικτυακή τοποθεσία

❶ Μεταβείτε στη διαδικτυακή τοποθεσία της Canon.

http://**ij.start.canon**

❷ Επιλέξτε **Εγκατάσταση**.

❸ Όταν εμφανιστεί η οθόνη επιλογής μοντέλου, εισαγάγετε το όνομα μοντέλου του εκτυπωτή σας.

❹ Επιλέξτε **Προετοιμασία του φαξ για χρήση**.

■ Άνοιγμα από το εγχειρίδιο που είναι εγκατεστημένο στον υπολογιστή σας

Ακολουθεί ένα παράδειγμα με χρήση Windows 10.

❶ Κάντε κλικ στο κουμπί **Έναρξη (Start)**.

❷ Κάντε κλικ στα στοιχεία **Όλες οι εφαρμογές (All apps)** > **Canon TR7500 series Ηλεκτρονικό εγχειρίδιο** με τη συγκεκριμένη σειρά και, στη συνέχεια, ανοίξτε το **Εγχειρίδιο Βασικών Λειτουργιών**.

❸ Επιλέξτε **Ρύθμιση του ΦΑΞ**.

1. Kontrollera medföljande delar

□ Strömkabel

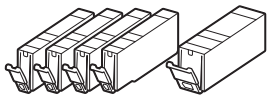

□ Bläckbehållare för installation

□ Installations-CD för Windows PC

□ Modularkabel
□ Information om säkerhet och annan viktig information
□ Uppstartsguide (denna handbok)

2. Ta bort förpackningsmaterial/ slå på skrivaren

1 Ta bort förpackningsmaterialet (såsom orange tejp och skyddsfilm på pekskärmen) från skrivarens utsida.

Om du använder skrivaren med skyddsfilmen kvar kan det leda till att skrivaren slutar fungera.

2 ❶ Håll i hålen på skrivarens båda sidor och öppna skannerenheten/luckan.
❷ Ta bort den orange tejpen.

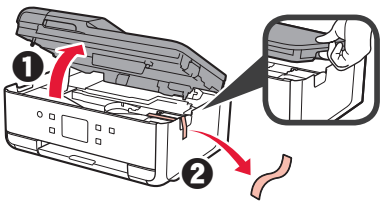

3 Stäng skannerenheten/luckan.

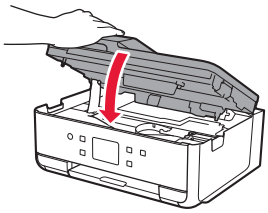

4 Anslut strömkabeln diagonalt från baksidan.

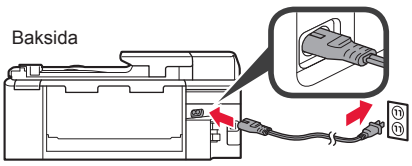

Anslut inga andra kablar än strömkabeln ännu.

5 Lyft manöverpanelen och tryck på knappen **PÅ (ON)**.

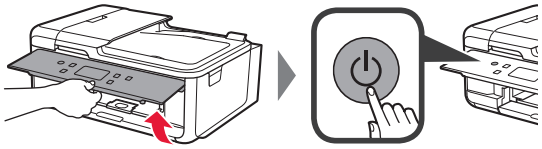

6 Dra skärmen och tryck på det språk du vill välja.

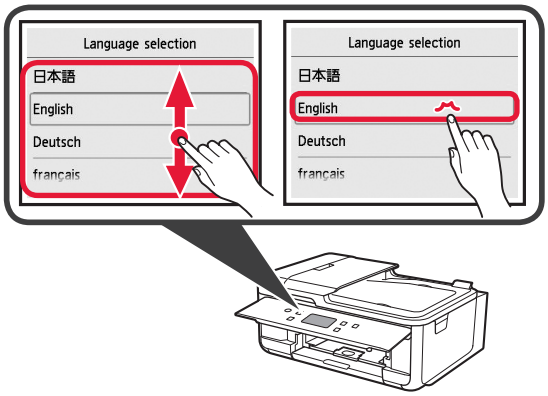

7 Om följande skärm visas väljer du land eller region.

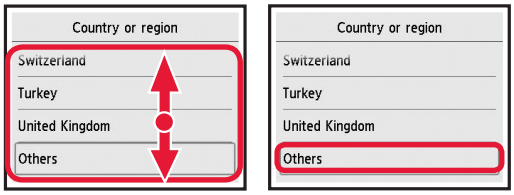

8 Läs meddelandena och följ instruktionerna på skärmen.

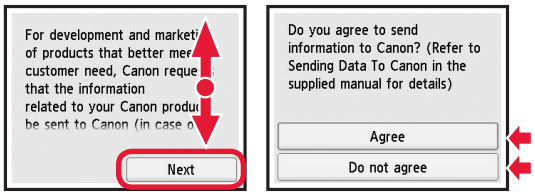

För mer information om vilken information som skickas till Canon, läs „Skicka data till Canon“ i **Information om säkerhet och annan viktig information**.

9 Välj **OK**.

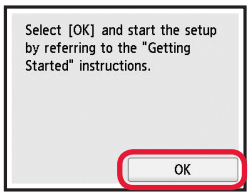

SVENSKA

3. Installera bläckbehållaren

1 Öppna skannerenheten/luckan.

⃠ Rör inte hållaren för skrivhuvudet (A) förrän den har stannat.

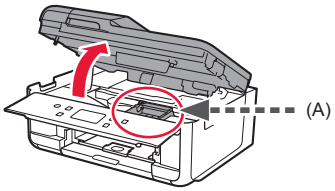

2 ❶ Ta HELT bort den orange tejpen.
❷ Ta bort skyddsomslaget.

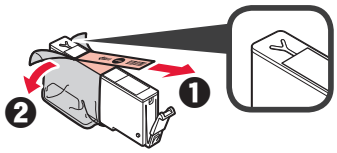

3 Ta tag i det orange locket med fingret och ta bort det FÖRSIKTIGT.

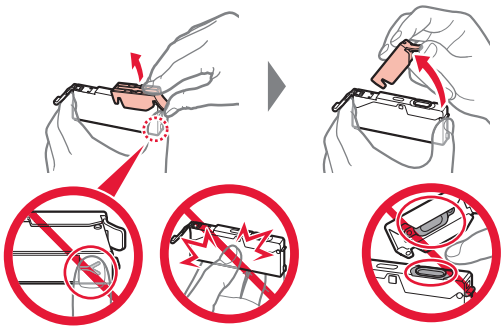

Tryck inte på båda sidor av bläckbehållaren med det Y-formade lufthålet blockerat.

Vidrör inte denna.

4 Sätt i bläckbehållaren i skrivhuvudet och tryck i den tills den klickar på plats.

Färgen på bläckbehållaren du ställer in visas på skärmen.

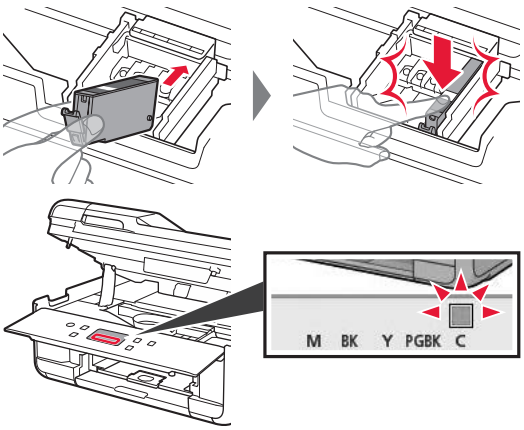

Om färgen inte visas på skärmen sedan du installerat bläckbehållaren kanske bläckbehållarens färg är fel eller så kan du ha installerat en bläckbehållare med ett annat modellnummer som inte stöds av skrivaren. Antingen installerar du en bläckbehållare med rätt färg, eller så använder du den tillhandahållna bläckbehållaren för konfigurationen.

5 Installera alla bläckbehållare på samma sätt som i steg 4 och säkerställ sedan att alla färgerna visas på skärmen.

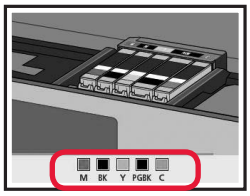

6 Stäng skannerenheten/luckan.

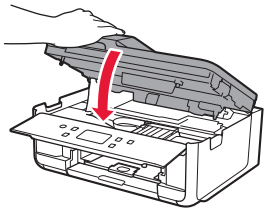

Om ett felmeddelande visas på skärmen ska du se till att bläckbehållarna har installerats korrekt.

4. Fylla på papper/justera skrivhuvudet

För att få ett bättre utskriftsresultat ska du skriva ut ett mönster för Justering av skrivhuvud (Print Head Alignment) och skanna det.

1 ❶ Dra ut kassetten.
❷ Ta bort kassettlocket.

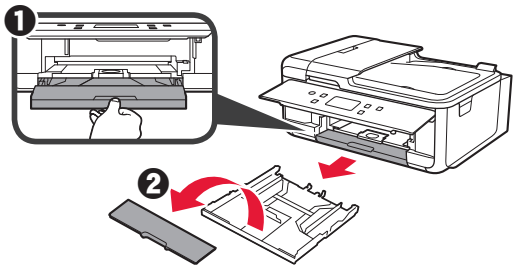

2 Samtidigt som du trycker på kassettens lås drar du ut kassetten.

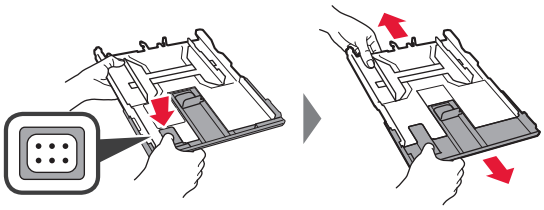

3 Öppna pappersledarna och justera sedan den främre ledaren efter märket A4.

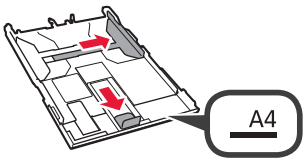

4 ❶ Lägg i vanligt A4-papper med utskriftssidan vänd nedåt.

❷ Skjut på den högra pappersledaren för att justera den efter pappersbuntens sida.

❸ Justera pappersbunten efter pappersledaren framför.

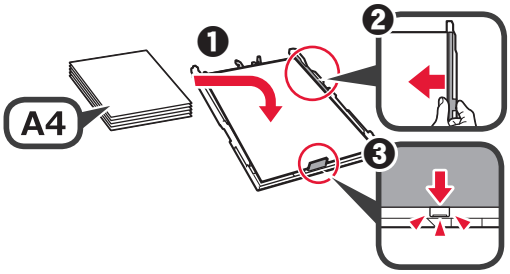

5 Sätt dit kassettlocket och sätt i kassetten.

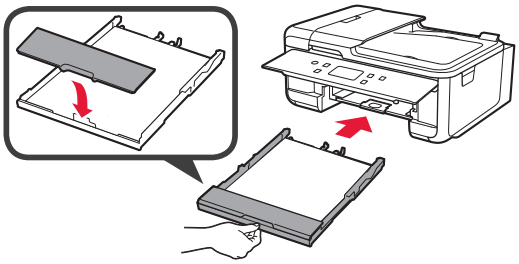

Följande bild visar läget efter att kassetten satts in.

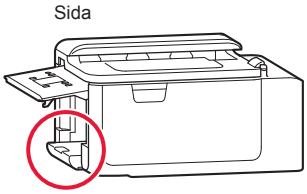

6 ❶ Dra ut utmatningsfacket.

❷ Öppna utmatningsfackets förlängningsdel.

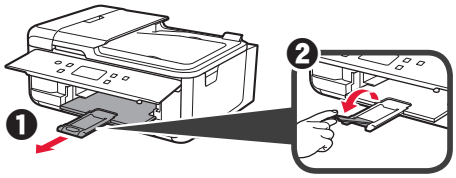

7 Om följande skärm visas väljer du **OK**.

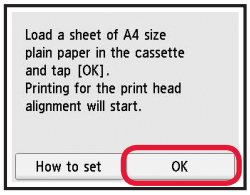

8 Se till att ett mönster skrivs ut för Justering av skrivhuvud (Print Head Alignment).

Det tar ungefär 2 minuter att slutföra utskriften.

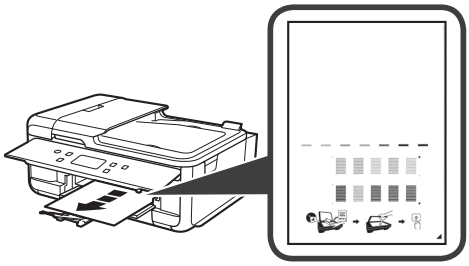

9 ❶ Öppna dokumentluckan.

❷ Lägg det utskrivna mönstret på glasskivan.

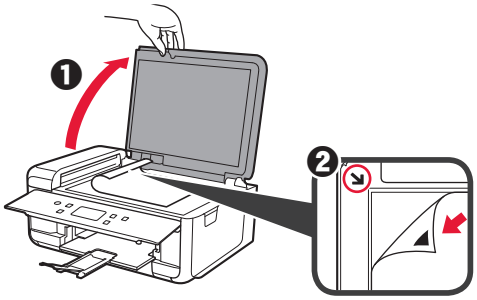

10 Stäng sedan dokumentluckan och välj **OK**.

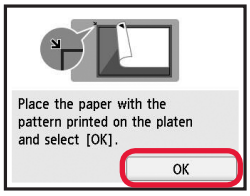

11 Om följande skärm visas väljer du **OK**.

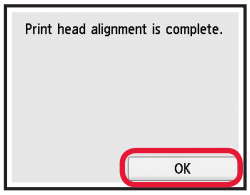

SVENSKA

5. Förbereda för anslutning

I följande beskrivning beskrivs smarttelefoner och surfplattor kollektivt som smarttelefon.

1 Välj **Nästa (Next)**.

2 Kontrollera att följande skärm visas.

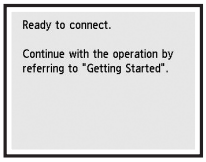

Använd endast skrivare

❶ Tryck på knappen **Stopp (Stop)** på skrivaren.

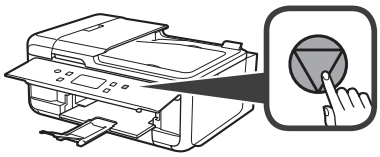

❷ Välj **Anslut inte (Do not connect)** > **Ja (Yes)** i nämnd ordning.

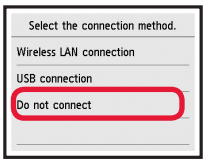

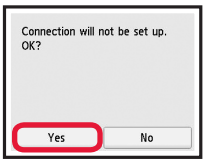

Installationen är nu klar.

Fortsätt till sida 8 för att gå till faxinställningar.

Härifrån fortsätter du till ett steg beroende på hur du använder skrivaren.

- **För att använda skrivaren genom att ansluta endast till en dator eller både till en dator och en smarttelefon**
  ➡ „6-A. Ansluta till dator“
- **För att använda skrivaren genom att ansluta endast till smarttelefon**
  ➡ „6-B. Ansluta till smarttelefon“ på sida 6
- **För att använda skrivaren utan att ansluta till en dator eller smarttelefon**
  ➡ „Använd endast skrivare“

6-A. Ansluta till dator

Windows

Mac OS

Du behöver ställa in en anslutning för varje dator. Fortsätt med installationen från steg 1 för varje dator.

1 Starta inställningsfilen för antingen metod **A** eller metod **B**.

A Hämta från internet

❶ Öppna en webbläsare (osv.) på din dator.

❷ Mata in följande webbadress och gå till Canons webbplats.

http://ij.start.canon

❸ Välj **Konfigurera**.

❹ Mata in modellnamnet för din skrivare och klicka på **OK**.

Du kan välja ett modellnamn från listan.

❺ Klicka på **Konfiguration**.

Förfarandena för Windows och Mac OS visas nedan. Om du använder en dator med ett annat operativsystem än Windows eller Mac OS, till exempel Chrome OS, ska du göra inställningarna enligt instruktionerna på skärmen.

❻ Klicka på **Hämta** och hämta konfigurationsfilen.

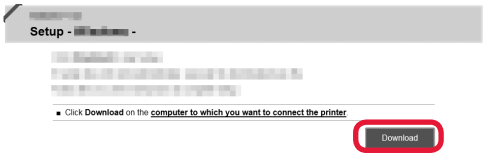

❼ Starta den hämtade filen.

Fortsätt till steg 2 på nästa sida för att fortsätta.

B Använda installations-CD:n (endast Windows)

❶ Sätt i installations-CD:n i datorn.

■ Om du använder Windows 10 eller Windows 8.1:

❷ När följande meddelande visas på den högra sidan av datorskärmen klickar du på det.

❸ Om följande skärm visas klickar du på **Kör Msetup4.exe (Run Msetup4.exe)**.

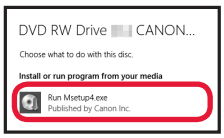

❹ Om dialogrutan **User Account Control** visas klickar du på **Ja (Yes)**.

När detta meddelande inte visas (eller har stängts)

1. Klicka på **Utforskaren (File Explorer)** i aktivitetsfältet.

2. Klicka på **Den här datorn (This PC)** på den vänstra sidan av det öppnade fönstret.
3. Dubbelklicka på CD-ROM-ikonen på den högra sidan av fönstret.
   Om innehållet på CD-ROM-skivan visas dubbelklickar du på **Msetup4.exe**.
4. Fortsätt till steg ❹.

■ Om du använder Windows 7:

❷ När skärmen **Spela upp automatiskt (AutoPlay)** visas klickar du på **Kör Msetup4.exe (Run Msetup4.exe)**.

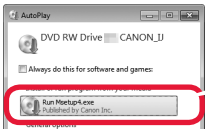

❸ Om dialogrutan **User Account Control** visas klickar du på **Fortsätt (Continue)**.

När skärmen **Spela upp automatiskt (AutoPlay)** inte visas

1. Klicka på **Dator (Computer)** från startmenyn.
2. Dubbelklicka på CD-ROM-ikonen på den högra sidan av det öppnade fönstret.
   Om innehållet på CD-ROM-skivan visas dubbelklickar du på **Msetup4.exe**.

Fortsätt till steg 2 för att fortsätta.

2 Klicka på **Starta inställningar (Start Setup)**.

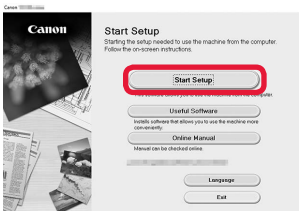

Följ instruktionerna på skärmen för att fortsätta med installationen.

Om följande skärm visas klickar du på **Avsluta (Exit)**.

Anslutningen med datorn är nu klar. Du kan skriva ut från datorn.
Fortsätt till sida 8 för att gå till faxinställningar.

SVENSKA

6-B. Ansluta till smarttelefon

iOS Android

Du behöver ställa in en anslutning för varje smarttelefon. Fortsätt med installationen från steg 1 för varje smarttelefon.

Förberedelse
- Slå på Wi-Fi på smarttelefonen.
- Om du har en trådlös router ansluter du smarttelefonen till den trådlösa router du vill ansluta till skrivaren.

* Information om användning hittar du i smarttelefonens och den trådlösa routerns handböcker, eller kan du kontakta tillverkaren.

1 Installera applikationens programvara Canon PRINT Inkjet/SELPHY på smarttelefonen.

iOS : Sök efter „Canon PRINT“ i App Store.
Android : Sök efter „Canon PRINT“ i Google Play.
Du kan också gå in på Canon-webbplatsen genom att skanna QR-koden.

* Du kanske inte kan ansluta smarttelefonen till Internet trådlöst medan skrivaren är direktansluten till smarttelefonen. I så fall kan du debiteras beroende på det abonnemang du har med tjänsteleverantören.
* Upp till 5 enheter kan anslutas direkt till skrivaren via en trådlös LAN-anslutning.

2 Kontrollera displayen på skrivaren.

Skärmen stängs av om enheten inte används på ungefär 10 minuter. Tryck på en av knapparna på manöverpanelen (förutom **PÅ (ON)**-knappen) för att visa skärmen.

■ Om följande skärm visas:
Kontrollera ikonen längst ned till vänster och fortsätt sedan till A eller B.

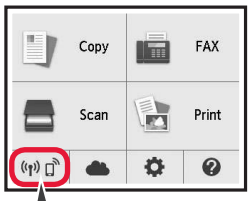

Följande ikon visas.
(Skrivaren är ansluten till ett nätverk.)

JA

■ Om följande skärm visas:
Fortsätt till B.

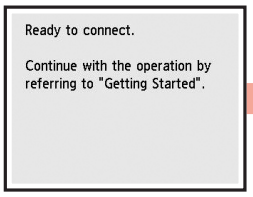

Nej (Fortsätt till B.)

Om visas kan inte skrivaren kommunicera via en trådlös LAN-anslutning. Om du vill ha mer information ska du gå till „http://ij.start.canon“ för att läsa **Vanliga frågor**.

A iOS Android

❶ Tryck på den installerade applikationens programvara.

❷ Följ instruktionerna på skärmen för att registrera skrivaren.

❸ Kontrollera att höger skärm visas.

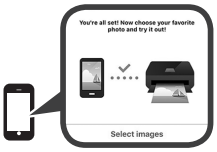

Anslutningen med smarttelefonen är nu klar. Du kan skriva ut från smarttelefonen.

Lägg i fotopapper om du vill skriva ut foton. Fortsätt till „Fylla på fotopapper“ på sidan 8.

Fortsätt till sida 8 för att gå till faxinställningar.

B Förfarandena nedan varierar beroende på om du använder iOS eller Android. Välj operativsystem och fortsätt till förfarandet.

iOS

❶ Tryck på **Inställningar (Settings)** på hemskärmen på din smarttelefon och tryck på **Canon_ij_XXXX** i Wi-Fi-inställningarna.

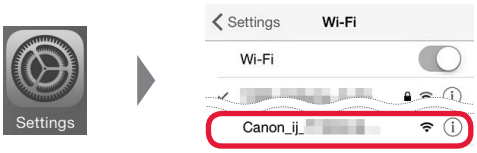

Om **Canon_ij_XXXX** inte visas i listan, se „Förberedelse för skrivare“ nedan för att använda skrivaren och upprepa sedan steg ❶.

❷ Tryck på den installerade applikationens programvara.

❸ Följ instruktionerna på skärmen för att registrera skrivaren.

Följ instruktionerna på skärmen för att fortsätta med installationen.

Om du väljer **Välj ansl.sätt autom. (rekommenderat) (Auto Select Conn. Method (recommended))** på skärmen för val av anslutningsmetod väljs lämplig anslutningsmetod automatiskt beroende på miljön.

❹ Kontrollera att höger skärm visas.

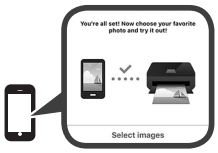

Android

❶ Tryck på den installerade applikationens programvara.

❷ Följ instruktionerna på skärmen för att registrera skrivaren.

Om ett meddelande med texten „**Skrivaren är inte registrerad. Vill du utföra skrivarinställningar? (Printer is not registered. Perform printer setup?)**“ inte visas, se „Förberedelse för skrivare“ nedan för att använda skrivaren och vänta sedan en stund tills meddelandet visas.

Följ instruktionerna på skärmen för att fortsätta med installationen.

- Lämplig anslutningsmetod väljs beroende på miljön.
- Om två skrivarnamn visas på skärmen **Registrera skrivare (Register Printer)** som nedan väljer du A.
  A) TR7500 series (xxx.xxx.xxx.xxx)
  B) Direct-xxxx-TR7500series

❸ Kontrollera att höger skärm visas.

Anslutningen med smarttelefonen är nu klar. Du kan skriva ut från smarttelefonen.

Lägg i fotopapper om du vill skriva ut foton. Fortsätt till „Fylla på fotopapper“ på sidan 8.

Fortsätt till sida 8 för att gå till faxinställningar.

Förberedelse för skrivare

❶ Tryck på knappen **HEM (HOME)** på skrivaren.

❷ Välj ikonen längst ned till vänster på hemskärmen.

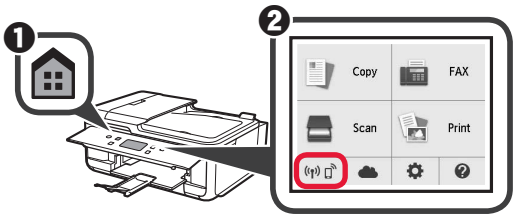

❸ Om följande skärm visas väljer du **Nej (No)**.

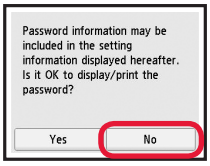

❹ Välj **LAN-inställn. (LAN settings)** > **Trådlöst LAN (Wireless LAN)** > **Inst. för trådlöst LAN (Wireless LAN setup)** > **Enkel trådlös anslutning (Easy wireless connect)** i nämnd ordning.

❺ Välj **Ja (Yes)**.

❻ Återgå till proceduren för smarttelefonen.

SVENSKA

Fylla på fotopapper

Fyll bara på fotopapper i det bakre facket.

1 Öppna det bakre fackets lock och dra ut pappersstödet.

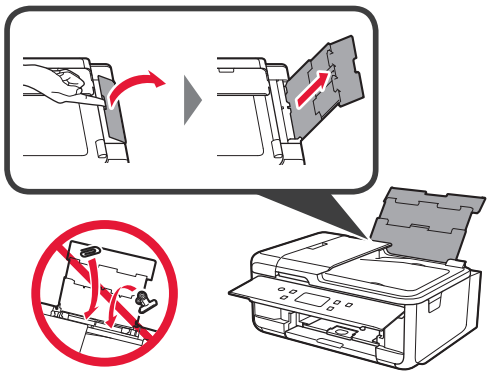

2 ❶ Öppna luckan för matningsfacket.
❷ Skjut den högra pappersledaren ut mot kanten.

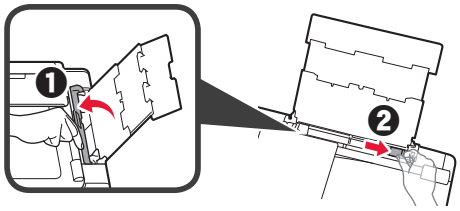

3 ❶ Lägg i flera ark fotopapper med utskriftssidan vänd uppåt.
❷ Skjut på den högra pappersledaren för att justera den efter pappersbuntens sida.

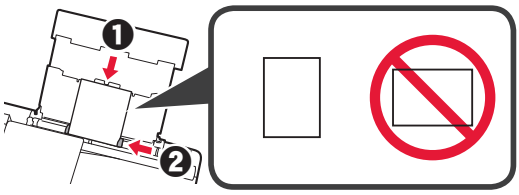

4 Stäng luckan för matningsfacket.
Läs meddelandet på skrivarens skärm och registrera informationen för det ilagda pappret.

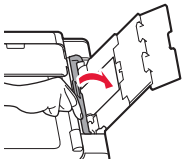

5 ❶ Dra ut utmatningsfacket.
❷ Öppna utmatningsfackets förlängningsdel.

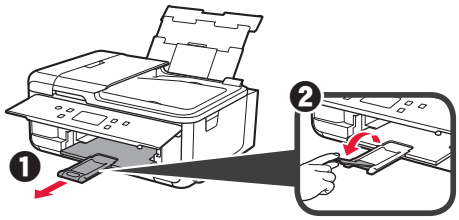

Använda faxfunktionen

Läs **Ställa in FAX** innan du använder skrivarens faxfunktion. Du kan läsa **Ställa in FAX** på något av följande sätt.

■ Öppna från en webbplats

❶ Gå till Canon-webbplatsen.

http://ij.start.canon

❷ Välj **Konfigurera**.

❸ När skärmen där du kan välja modell visas anger du skrivarens modellnamn.

❹ Välj **Göra faxfunktionen klar för användning**.

■ Öppna från handboken som är installerad på din dator

Följande är ett exempel på användning av Windows 10.

❶ Klicka på knappen **Start**.

❷ Klicka på **Alla appar (All apps)** > **Canon TR7500 series On-screen Handbok** i nämnda ordning och öppna **Förenklad handbok**.

❸ Välj **Ställa in FAX**.

1. Kontroller medfølgende komponenter

□ Strømledning

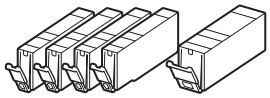

□ blekktanker til oppsett

□ Installerings-CD-ROM for Windows PC

□ Modulær kabel
□ Sikkerhetsinformasjon og viktig informasjon
□ Komme i gang (denne manualen)

2. Fjerne beskyttelsesmateriale / slå på skriveren

1 Fjern beskyttelsesmaterialet (f.eks. oransje tape og beskyttelsesfilm på berøringsskjermen) fra utsiden av skriveren.

Hvis skriveren brukes mens beskyttelsesfilmen er påsatt, kan det oppstå feil.

2 ❶ Ta tak i fordypningen på begge sider av skriveren med fingrene, og åpne skanneenheten/dekselet.
❷ Fjern den oransje tapen.

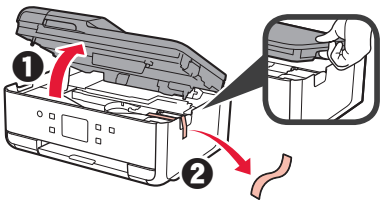

3 Lukk skanneenheten/dekselet.

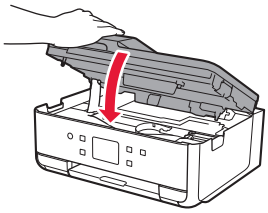

4 Koble til strømledningen diagonalt fra baksiden.

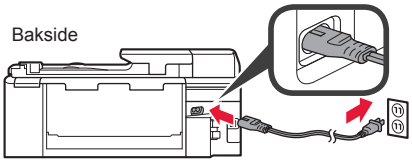

Ikke koble til andre kabler enn strømledningen på dette tidspunktet.

5 Løft betjeningspanelet og trykk på **PÅ (ON)**-knappen.

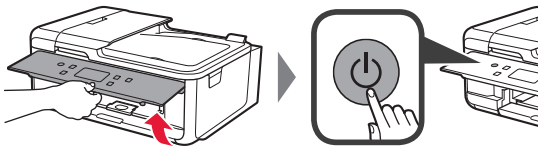

6 Dra over skjermen, og trykk språk du ønsker å velge.

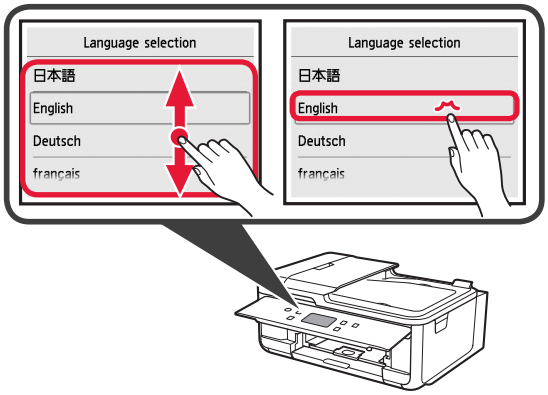

7 Hvis følgende skjermbilde vises, tapper du for å velge ditt land eller region.

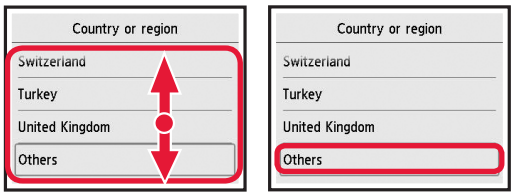

8 Les meldingene, og følg instruksjonene på skjermen.

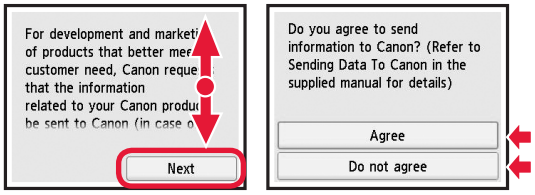

Hvis du vil vite mer om informasjonen som sendes til Canon, kan du se "Sende data til Canon" i **Sikkerhetsinformasjon og viktig informasjon**.

9 Velg **OK**.

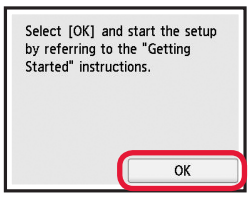

NORSK(BOKMÅL)

3. Installere blekktank

1 Åpne skanneenheten/dekselet.

⊘ Ikke rør skrivehodeholderen (A) før den stanser av seg selv.

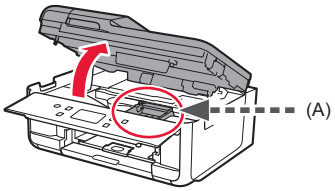

2 ❶ Fjern den oransje tapen HELT.
❷ Fjern beskyttelsen rundt.

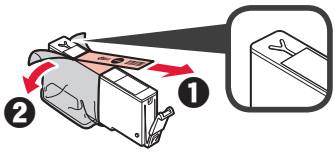

3 Ta tak i det oransje lokket, og fjern det FORSIKTIG.

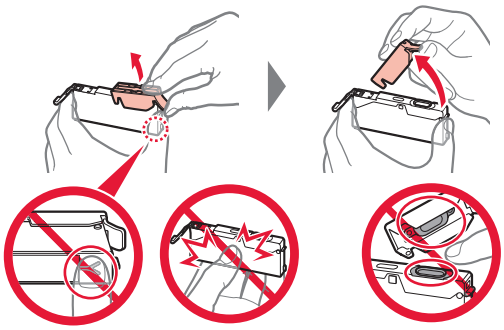

Ikke trykk inn begge sider av blekktanken når det Y-formede lufthullet er blokkert.

Ikke rør.

4 Sett blekktanken inn i skrivehodet, og skyv den bestemt ned til den klikker på plass.

Fargen på blekktanken som du stiller inn vises på skjermen.

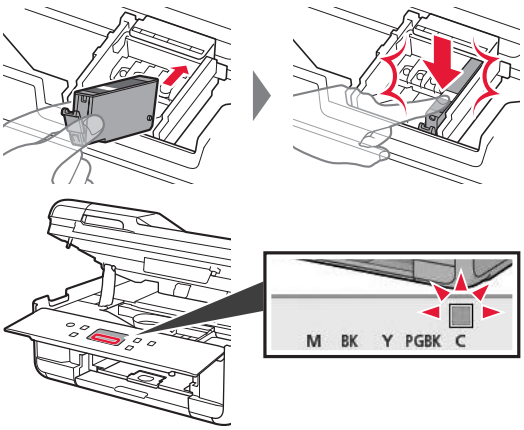

Hvis fargen ikke vises på skjermen, selv om du har installert blekktanken, kan det være at fargen på blekktanken er feil eller at du har installert en blekktank som ikke støttes av skriveren (f.eks. en blekktank med annet modellnummer). Installer en blekktank for riktig farge, eller bruk den medfølgende blekktanken for oppsett.

5 Innstaller alle blekktankene på samme måte som i trinn 4, og bekreft deretter at alle fargene vises på skjermen.

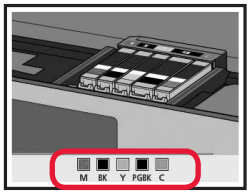

6 Lukk skanneenheten/dekselet.

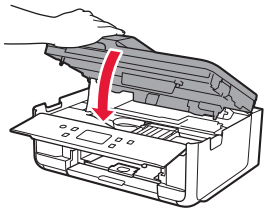

Hvis det vises en feilmelding på skjermen, kontrollerer du at blekktankene er riktig installert.

4. Legg i papir / Justere skrivehodet

Skriv ut et mønster for Justering av skrivehodet (Print Head Alignment) og skann det for å oppnå et bedre utskriftsresultat.

1 ❶ Trekk ut kassetten.
❷ Fjern kassettdekselet.

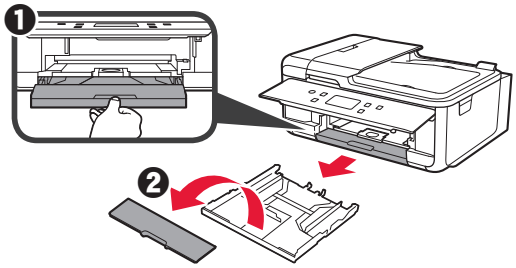

2 Trykk på låsen til kassetten og ta ut kassetten samtidig.

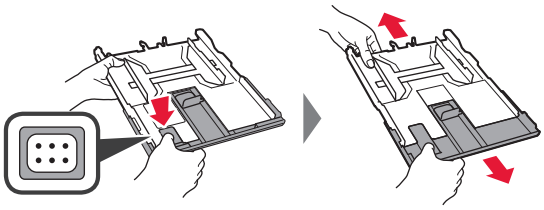

3 Åpne papirførerne, og juster deretter førerne foran etter A4-merkene.

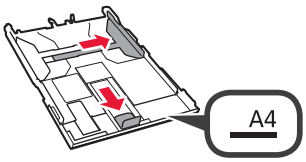

4 ❶ Legg inn papir i A4-størrelse med utskriftssiden ned.

❷ Skyv den høyre papirføreren slik at den ligger inntil siden på papirstabelen.

❸ Juster papirstabelen med papirføreren foran.

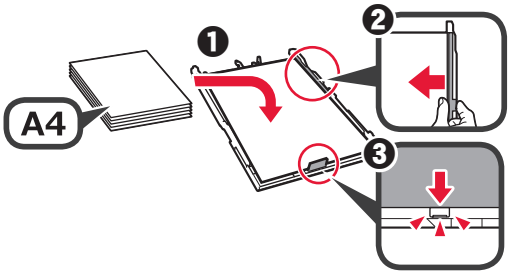

5 Fest kassettdekselet og sett i kassetten.

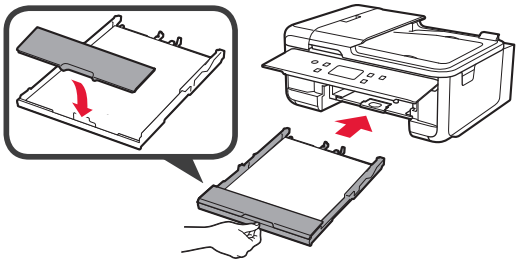

Den følgende figuren viser tilstanden etter at kassetten er satt i.

Side

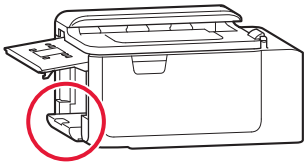

6 ❶ Trekk ut papirutmatingsbrettet.

❷ Åpne mottakerbrettforlengelsen.

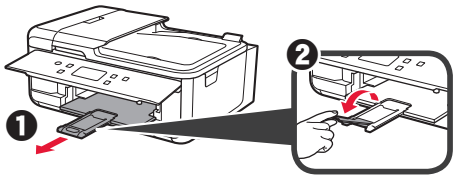

7 Hvis det følgende skjermbildet vises, velger du **OK**.

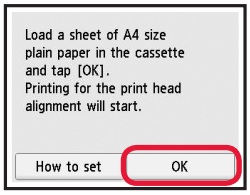

8 Kontroller at et mønster skrives ut for Justering av skrivehodet (Print Head Alignment).

Det tar omtrent 2 minutter å fullføre utskriften.

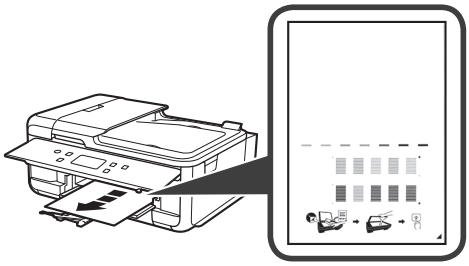

9 ❶ Åpne dokumentdekselet.

❷ Legg utskriftsmønsteret på glassplaten.

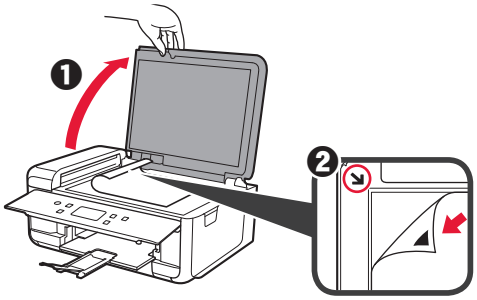

10 Lukk dokumentdekselet, og velg deretter **OK**.

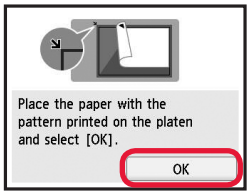

11 Hvis det følgende skjermbildet vises, velger du **OK**.

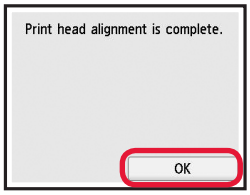

NORSK(BOKMÅL)

5. Forberedelser for tilkobling

I beskrivelsen nedenfor brukes smarttelefon både om smarttelefoner og nettbrett.

1 Velg **Neste (Next)**.

2 Kontroller at følgende skjermbilde vises.

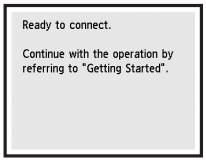

Herfra velger du neste trinn etter hvordan du bruker skriveren.

Bruk bare skriver

❶ Trykk på **Stopp (Stop)**-knappen på skriveren.

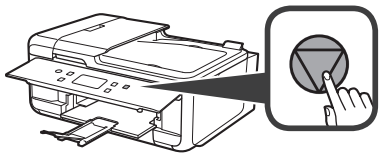

❷ Velg **Ikke koble til (Do not connect)** > **Ja (Yes)** i denne rekkefølgen.

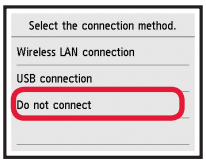

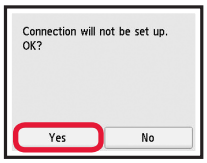

Oppsettet er nå ferdig.

Gå til side 8 for å fortsette oppsett av faks.

- **Hvis du vil bruke skriveren ved å kun koble til en datamaskin, eller både til datamaskin og smarttelefon**
  ➡ "6-A. Koble til datamaskin"
- **Bruke skriveren ved å kun koble til smarttelefon**
  ➡ "6-B. Koble til smarttelefon" på side 6
- **Hvis du vil bruke skriveren uten å koble til en datamaskin eller smarttelefon**
  ➡ "Bruk bare skriver"

6-A. Koble til datamaskin

Windows

Mac OS

Du må konfigurere en tilkobling for hver datamaskin. Fortsett med installasjonen fra trinn 1 for hver datamaskin.

1 Start konfigurasjonen for enten metode **A** eller metode **B**.

A Nedlasting fra Internett

❶ Åpne en nettleser (etc.) på datamaskinen.

❷ Skriv inn følgende URL-adresse og gå inn på Canon-nettsiden.

http://ij.start.canon

❸ Velg **Oppsett**.

❹ Skriv inn modellnavnet til skriveren din og klikk på **OK**.

OK

Du kan velge et modellnavn fra listen.

❺ Klikk på **Oppsett**.

Fremgangsmåtene for Windows og Mac OS er vist nedenfor. Hvis du bruker en datamaskin med et annet operativsystem enn Windows eller Mac OS, slik som Chrome OS, utfører du oppsettet etter instruksene på skjermen.

❻ Klikk på **Last ned**, og last ned installasjonsfilen.

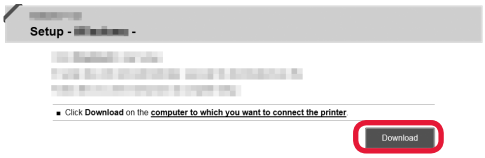

❼ Kjør den nedlastede filen.

Gå videre til trinn 2 på den neste siden for å fortsette.

B Bruke installerings-CD-ROM (bare Windows)

❶ Sett inn installerings-CD-ROM-en i datamaskinen.

■ Når du bruker Windows 10 eller Windows 8.1:

❷ Klikk på følgende melding når den vises til høyre på dataskjermen.

❸ Hvis følgende skjermbilde vises, klikker du på **Kjør Msetup4.exe (Run Msetup4.exe)**.

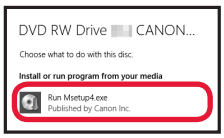

❹ Hvis dialogboksen **Brukerkontokontroll (User Account Control)** vises, klikker du på **Ja (Yes)**.

Når denne meldingen ikke vises (eller har blitt borte)

1. Klikk på **Filutforsker (File Explorer)** på oppgavelinjen.

2. Klikk på **Denne PC-en (This PC)** på venstre side i vinduet som åpnes.
3. Dobbeltklikk på CD-ROM-ikonet på høyre side av vinduet.
   Hvis innholdet til CD-ROM-en vises, dobbeltklikker du på **Msetup4.exe**.
4. Fortsett til trinn ❹.

■ Når du bruker Windows 7:

❷ Når skjermbildet **Spill av automatisk (AutoPlay)** vises, klikker du på **Kjør Msetup4.exe (Run Msetup4.exe)**.

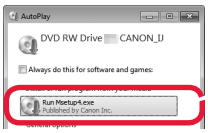

❸ Hvis dialogboksen **Brukerkontokontroll (User Account Control)** vises, klikker du på **Fortsett (Continue)**.

Når skjermbildet **Spill av automatisk (AutoPlay)** ikke vises

1. Klikk på **Datamaskin (Computer)** fra Start-menyen.
2. Dobbeltklikk på CD-ROM-ikonet på høyre side av vinduet som åpnes.
   Hvis innholdet til CD-ROM-en vises, dobbeltklikker du på **Msetup4.exe**.

Gå videre til trinn 2 for å fortsette.

2 Klikk på **Start oppsett (Start Setup)**.

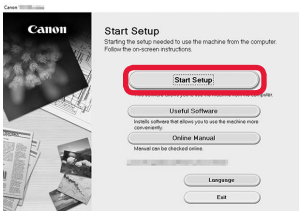

Følg instruksjonene på skjermen for å fortsette med installasjonen.

Klikk på **Avslutt (Exit)** hvis følgende skjermbilde kommer opp.

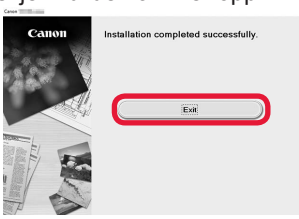

Datamaskinen er nå tilkoblet. Du kan skrive ut fra datamaskinen.
Gå til side 8 for å fortsette oppsett av faks.

NORSK(BOKMÅL)

6-B. Koble til smarttelefon

iOS Android

Du må konfigurere tilkobling for hver smarttelefon. Fortsett med installasjonen fra trinn 1 for hver smarttelefon.

Forberedelse

- Slå på Wi-Fi på smarttelefonen.
- Hvis du har en trådløs ruter, kobler du smarttelefonen til den trådløse ruteren som du vil koble til skriveren.

* Fremgangsmåten for dette finner du i manualene for smarttelefonen og den trådløse ruteren, eller du kan kontakte produsentene.

1 Installer programvaren Canon PRINT Inkjet/SELPHY på smarttelefonen.

iOS : Søk etter "Canon PRINT" i App Store.
Android : Søk etter "Canon PRINT" i Google Play.
Eller gå inn på CanonS-nettsiden ved å skanne QR-koden.

* Det er ikke sikkert at du kan koble en smarttelefon trådløst til Internett mens du kobler skriveren direkte til smarttelefonen. Avhengig av abonnementsavtalen du har inngått med tjenesteleverandøren, kan det påløpe ekstrakostnader.
* Inntil 5 enheter kan kobles direkte til skriveren via en trådløs LAN-tilkobling.

2 Se skjermen på skriveren.

Hvis det går omtrent 10 minutter uten at du utfører noen handlinger, vil skjermen slås av. Du kan slå på skjermen igjen ved å trykke på en av knappene på betjeningspanelet (bortsett fra **PÅ (ON)**-knappen).

■ Hvis følgende skjermbilde vises:
Kontroller ikonet nede til venstre, og fortsett deretter til **A** eller **B**.

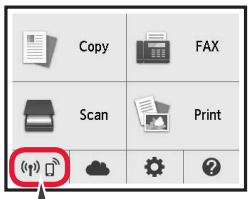

Følgende ikon vises.
(Skriveren er koblet til et nettverk.)

JA

Nei (Fortsett til **B**.)

Hvis vises, kan ikke skriveren kommunisere gjennom trådløs LAN-tilkobling. Se "http://ij.start.canon" og **Vanlige spørsmål** hvis du ønsker mer informasjon.

■ Hvis følgende skjermbilde vises:
Fortsett til **B**.

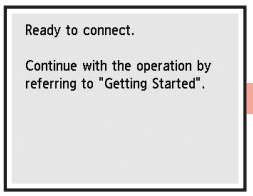

A iOS Android

❶ Trykk på den installerte programvaren.

❷ Følg instruksjonene på skjermen for å registrere skriveren.

❸ Kontroller at skjermbildet til høyre vises.

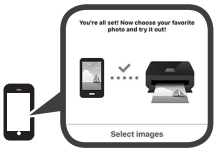

Skriveren er nå koblet til smarttelefonen. Du kan skrive ut fra smarttelefonen.

Hvis du vil skrive ut fotografier, legger du i fotopapir.
Gå til "Legge i fotopapir" på side 8.

Gå til side 8 for å fortsette oppsett av faks.

B Fremgangsmåten nedenfor vil variere avhengig av om du bruker iOS eller Android. Velg operativsystem, og gå fremgangsmåten for det aktuelle systemet.

iOS

❶ Trykk på **Innstillinger (Settings)** på smarttelefonens hjem-skjerm, og velg **Canon_ij_XXXX** i Wi-Fi-innstillingene.

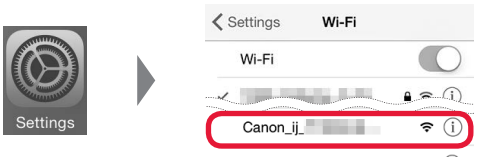

Hvis **Canon_ij_XXXX** ikke vises på listen, se "Forberedelse av skriveren" under for å betjene skriveren, og gjenta deretter trinn ❶.

❷ Trykk på den installerte programvaren.

❸ Følg instruksjonene på skjermen for å registrere skriveren.

Følg instruksjonene på skjermen for å fortsette med installasjonen.
Hvis du velger **Autovalg-tilkoblingsmetode (anbefales) (Auto Select Conn. Method (recommended))** i skjermbildet for valg av tilkoblingsmetode, vil egnet tilkoblingsmetode blir valgt avhengig av utstyrssammensetningen.

❹ Kontroller at skjermbildet til høyre vises.

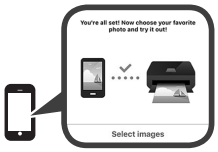

Android

❶ Trykk på den installerte programvaren.

❷ Følg instruksjonene på skjermen for å registrere skriveren.

Hvis meldingen "**Skriver er ikke registrert. Utføre skriveroppsett? (Printer is not registered. Perform printer setup?)**" ikke vises, se "Forberedelse av skriveren" nedenfor for å betjene skriveren, og vent deretter til meldingen vises.

Følg instruksjonene på skjermen for å fortsette med installasjonen.
- Egnet tilkoblingsmetode blir valgt avhengig av utstyrssammensetningen.
- Hvis to skrivernavn vises på **Registrer skriver (Register Printer)**-skjermen som vist nedenfor, velger du A.
  A) TR7500 series (xxx.xxx.xxx.xxx)
  B) Direct-xxxx-TR7500series

❸ Kontroller at skjermbildet til høyre vises.

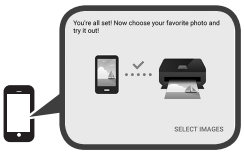

Skriveren er nå koblet til smarttelefonen. Du kan skrive ut fra smarttelefonen.

Hvis du vil skrive ut fotografier, legger du i fotopapir. Gå til "Legge i fotopapir" på side 8.

Gå til side 8 for å fortsette oppsett av faks.

Forberedelse for skriveren

❶ Trykk på **HJEM (HOME)**-knappen på skriveren.
❷ Velg ikonet nederst til venstre i HJEM-skjermbildet.

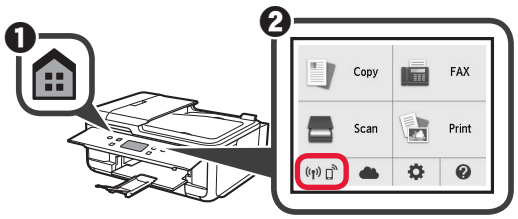

❸ Hvis det følgende skjermbildet vises, velger du **Nei (No)**.

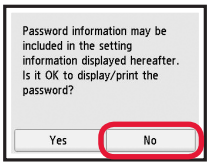

❹ Velg **LAN-innstill. (LAN settings)** > **Trådløst LAN (Wireless LAN)** > **Trådløst LAN-oppsett (Wireless LAN setup)** > **Enkel trådløs tilkobling (Easy wireless connect)** i denne rekkefølgen.
❺ Velg **Ja (Yes)**.
❻ Gå tilbake til smarttelefonen.

NORSK(BOKMÅL)

Legge i fotopapir

Fotopapir skal legges i bakskuffen.

1 Åpne bakskuffdekselet, og trekk ut papirstøtten.

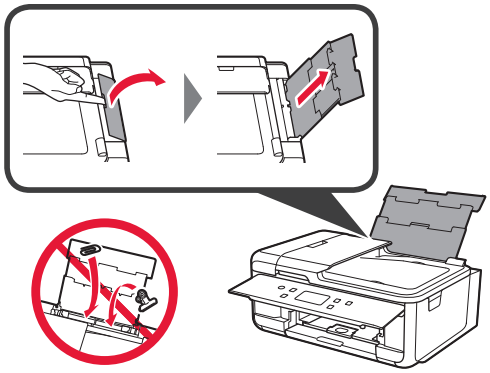

2 ❶ Åpne spordekselet for mating.
❷ Dra den høyre papirføreren til enden.

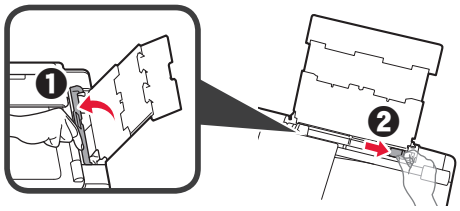

3 ❶ Legg inn flere ark fotopapir med utskriftssiden opp.
❷ Skyv den høyre papirføreren slik at den ligger inntil siden på papirstabelen.

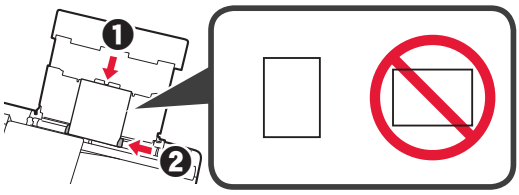

4 Lukk spordekselet for mating.
Les meldingen på skriverskjermbildet, og registrer informasjonen om papiret som er lagt i.

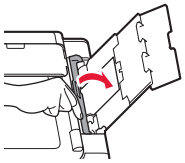

5 ❶ Trekk ut papirutmatingsbrettet.
❷ Åpne mottakerbrettforlengelsen.

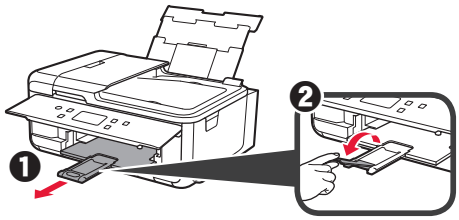

Bruke faksfunksjonen

Før du bruker faksfunksjonen kan du se **Konfigurere FAKSEN** for å konfigurere faksfunksjonen på skriveren.
Du kan se **Konfigurere FAKSEN** ved hjelp av en av de følgende metodene.

■ Åpne fra nettstedet

❶ Gå til Canon-nettstedet.

http://ij.start.canon

❷ Velg **Oppsett**.

❸ Når skjermbildet for valg av modell vises, skriver du inn modellnavnet til skriveren.

❹ Velg **Klargjøre faks til bruk**.

■ Åpne fra manualen som er installert på datamaskinen

Det følgende er et eksempel hvor Windows 10 blir brukt.

❶ Klikk på **Start**-knappen.

❷ Klikk på **Alle apper (All apps)** > **Canon TR7500 series Elektronisk manual** i denne rekkefølgen, og åpne deretter **Grunnleggende manual**.

❸ Velg **Konfigurere FAKSEN**.

1. Kontrollér medfølgende elementer

□ Netledning

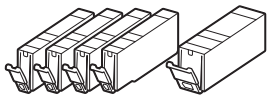

□ Blækbeholdere til konfiguration

□ Installations-cd-rom til Windows-pc

□ Modulært kabel

□ Sikkerhedsoplysninger og vigtige oplysninger

□ Før du begynder (denne manual)

2. Fjernelse af emballagen/ Start af printeren

1 Fjern emballagen (såsom den orange tape og den beskyttende film på den berøringsfølsomme skærm) fra ydersiden af printeren.

Hvis printeren bruges med den beskyttende film på, kan det medføre printerfejl.

2 ❶ Skub hængslerne på begge sider af printeren i med fingrene, og åbn scanningsenheden/ dækslet.

❷ Fjern den orange tape.

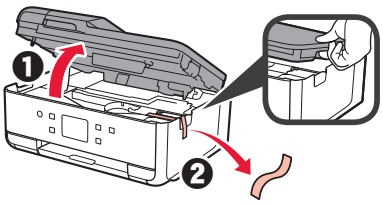

3 Luk scanningsenheden/dækslet.

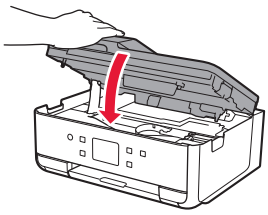

4 Tilslut netledningen diagonalt fra bagsiden.

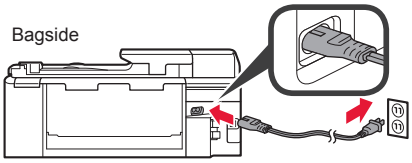

Tilslut ikke nogen kabler undtagen netledningen endnu.

5 Løft kontrolpanelet, og tryk på knappen **TIL (ON)**.

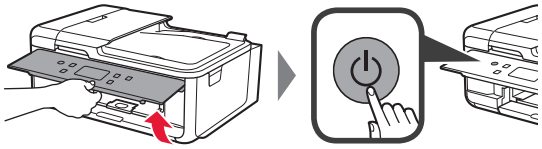

6 Træk skærmen, og tryk på sprog for at vælge det.

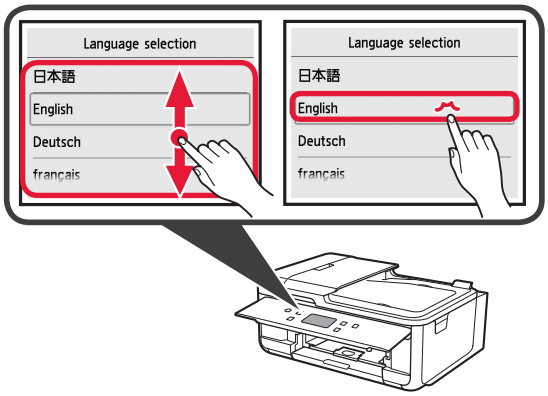

7 Hvis følgende skærmbillede vises, skal du trykke på dit land eller område for at vælge det.

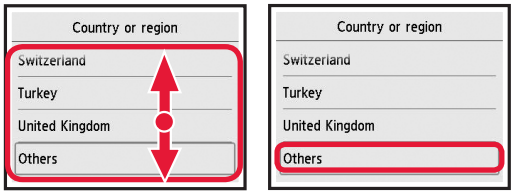

8 Læs meddelelserne, og følg instruktionerne på skærmen.

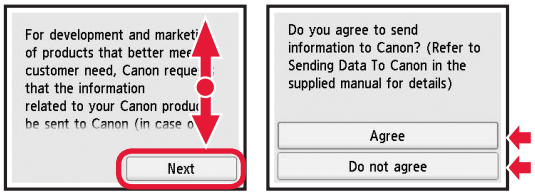

For at få detaljer om de oplysninger, der sendes til Canon, skal du se "Afsendelse af data til Canon" i **Sikkerhedsoplysninger og vigtige oplysninger**.

9 Vælg **OK**.

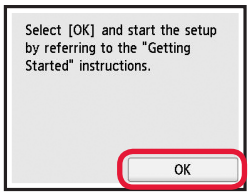

DANSK

3. Installation af blækbeholder

1 Åbn scanningsenheden/dækslet.

⊘ Undgå at røre ved printhovedholderen (A), før den stopper.

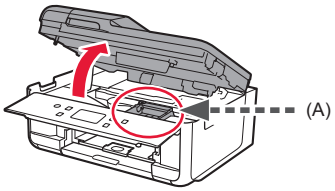

2 ❶ Fjern ALT orange tape.
❷ Fjern beskyttelsesfilmen.

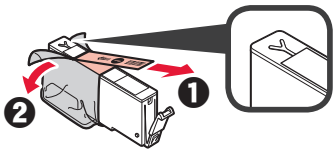

3 Træk i den orange hætte med fingrene for at fjerne den, LANGSOMT.

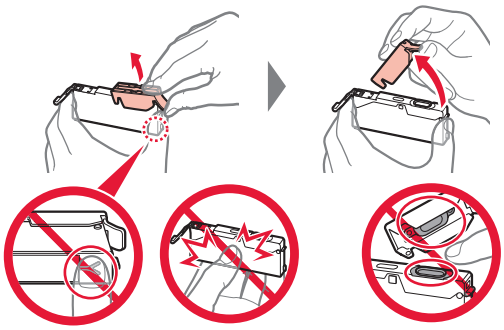

Undlad at trykke på begge sider af blækbeholderen, mens det Y-formede hul er blokeret.

Må ikke berøres.

4 Indsæt blækbeholderen i printhovedet, og skub den helt ned, indtil den klikker på plads.

Farven på den blækbeholder, du angiver, vises på skærmen.

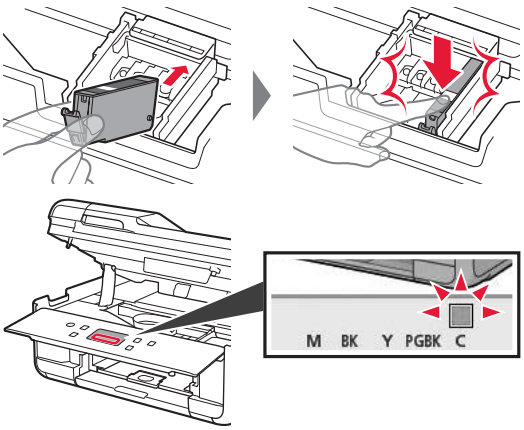

Hvis farven ikke vises på skærmen, selvom du har installeret blækbeholderen, er farven i blækbeholderen muligvis forkert, eller du har muligvis installeret en blækbeholder, der ikke understøttes af denne printer, f.eks. en blækbeholder med en andet modelnummer. Du skal enten installere en blækbeholder med den korrekte farve eller bruge den medfølgende blækbeholder til konfigurationen.

5 Installér alle blækbeholderne på samme måde som i trin 4, og bekræft derefter, at alle farver vises på skærmen.

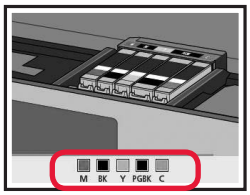

6 Luk scanningsenheden/dækslet.

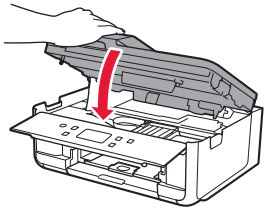

Hvis der vises en fejlmeddelelse på skærmen, skal du sørge for, at blækbeholderne er isat korrekt.

4. Ilægning af papir/ justering af printhoved

For at opnå et bedre resultat, skal du udskrive et mønster for Printhovedjustering (Print Head Alignment) og scanne det.

1 ❶ Træk derefter kassetten ud.
❷ Fjern kassettedækslet.

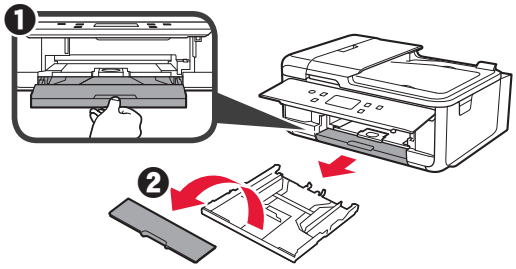

2 Mens du trykker på låsen på kassetten, skal du trække kassetten ud.

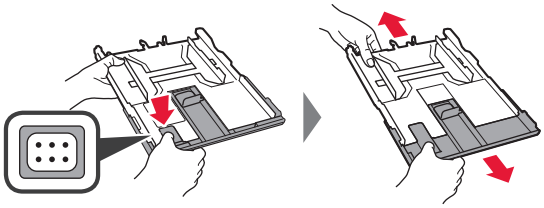

3 Åbn papirstyrene, og justér herefter styreren foran med A4-mærket.

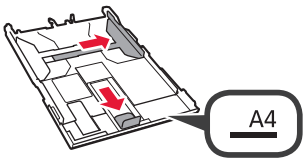

4 ❶ Ilæg A4-papir i almindelige størrelse med udskriftssiden nedad.

❷ Skub højre papirstyr for at justere det med siden af det ilagte papir.

❸ Juster papiret med papirstyret foran.

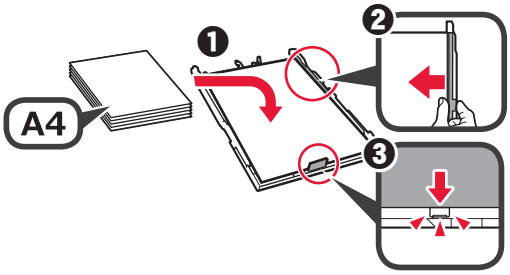

5 Sæt kassettedækslet på, og isæt kassetten.

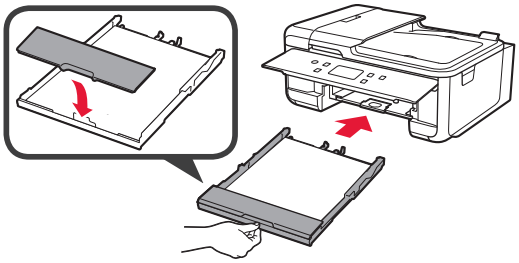

Følgende figur viser tilstanden, efter kassetten er isat.

Side

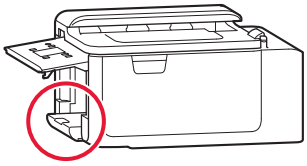

6 ❶ Træk udbakken til papir ud.

❷ Åbn forlængeren til udbakken.

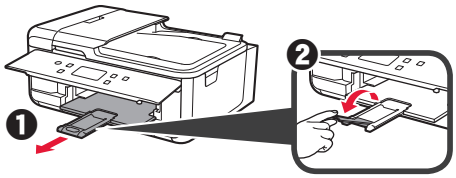

7 Hvis følgende skærmbillede vises, skal du vælge **OK**.

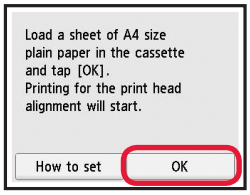

8 Kontrollér, at der udskrives et mønster for Printhovedjustering (Print Head Alignment).

Det tager ca. 2 minutter at afslutte udskrivningen.

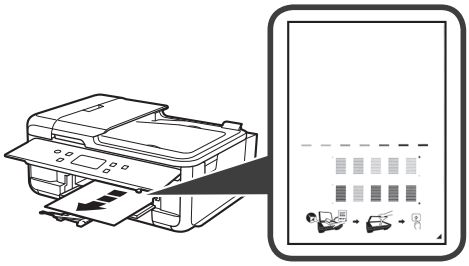

9 ❶ Åbn dokumentdækslet.

❷ Læg det udskrevne mønster på glaspladen.

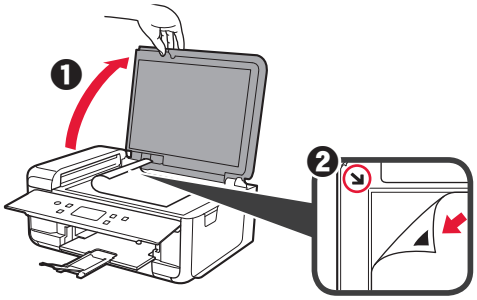

10 Når du har lukket dokumentdækslet, skal du vælge **OK**.

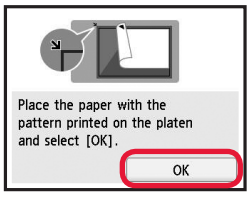

11 Hvis følgende skærmbillede vises, skal du vælge **OK**.

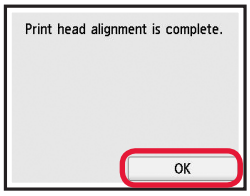

DANSK

5. Klargøring af tilslutning

I følgende beskrivelse refereres der samlet til smartphones og tablet-enheder som smartphone.

1 Vælg **Næste (Next)**.

2 Sørg for, at følgende skærmbillede vises.

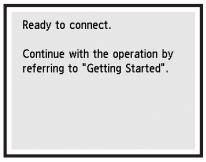

Herfra skal du fortsætte til et trin i henhold til, hvordan du bruger printeren.

Brug kun printer

❶ Tryk på knappen **Stop** på printeren.

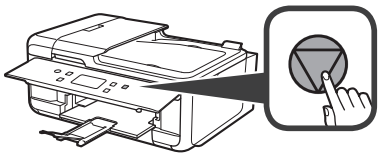

❷ Vælg **Opret ikke forbindelse (Do not connect)** > **Ja (Yes)** i denne rækkefølge.

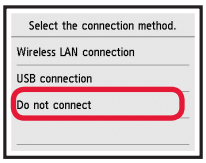

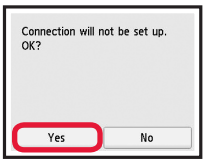

Setup er nu fuldført.

For at fortsætte med faxkonfigurationen skal du fortsætte til side 8.

- **For at bruge printeren ved kun at tilslutte til en computer eller både en computer og smartphone**
  ➡ "6-A. Tilslutning til computer"
- **For at bruge printeren ved kun at tilslutte til en smartphone**
  ➡ "6-B. Tilslutning til smartphone" på side 6
- **For at bruge printeren uden at tilslutte til en computer eller smartphone**
  ➡ "Brug kun printer"

6-A. Tilslutning til computer

Windows

Mac OS

Du skal have en forbindelse sat op for hver computer. Fortsæt setup fra trin 1 for hver computer.

1 Start konfigurationsfilen for metode **A** eller metode **B**.

A Hent fra internettet

❶ Åbn en webbrowser (e osv.) på din computer.

❷ Skriv følgende URL-adresse, og åbn Canon-webstedet.

http://ij.start.canon

❸ Vælg **Konfiguration**.

❹ Skriv modelnavnet på din printer, og klik på **OK**.

OK

Du kan vælge et modelnavn fra listen.

❺ Klik på **Konfiguration**.

Fremgangsmåderne for Windows og Mac OS er vist herunder. Hvis du bruger en computer med et andet operativsystem end Windows eller Mac OS, såsom Chrome OS, skal du udføre konfigurationen i henhold til instruktionerne på skærmen.

❻ Klik på **Hent**, og hent installationsfilen.

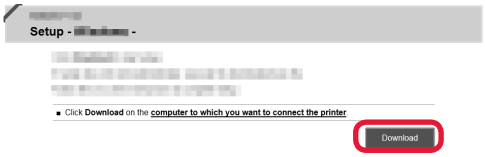

❼ Kør den hentede fil.

Fortsæt til trin 2 på næste side for at fortsætte.

B Brug af installations-cd-rom (kun Windows)

❶ Læg installations-cd-rom'en i din computer.

■ Ved brug af Windows 10 eller Windows 8.1:

❷ Når følgende meddelelse vises i højre side af din computerskærm, skal du klikke på den.

Hvis denne meddelelse ikke vises (eller er forsvundet)

1. Klik på **Stifinder (File Explorer)** på proceslinjen.

2. Klik på **Denne pc (This PC)** i venstre side af det åbne vindue.
3. Dobbeltklik på cd-rom-ikonet i højre side af vinduet. Hvis indholdet på cd-rom'en vises, skal du dobbeltklikke på **Msetup4.exe**.
4. Fortsæt til trin ❹.

❸ Hvis følgende skærmbillede vises, skal du klikke på **Kør Msetup4.exe (Run Msetup4.exe)**.

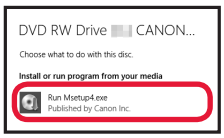

❹ Hvis dialogboksen **Kontrol af brugerkonti (User Account Control)** vises, skal du klikke på **Ja (Yes)**.

■ Ved brug af Windows 7:

❷ Når skærmbilledet **Automatisk afspilning (AutoPlay)** vises, skal du klikke på **Kør Msetup4.exe (Run Msetup4.exe)**.

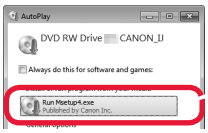

Når skærmbilledet **Automatisk afspilning (AutoPlay)** ikke vises

1. Klik på **Computer** fra startmenuen.
2. Dobbeltklik på cd-rom-ikonet i højre side af det åbne vinduet. Hvis indholdet på cd-rom'en vises, skal du dobbeltklikke på **Msetup4.exe**.

❸ Hvis dialogboksen **Kontrol af brugerkonti (User Account Control)** vises, skal du klikke på **Fortsæt (Continue)**.

Fortsæt til trin 2 for at fortsætte.

2 Klik på **Start opsætning (Start Setup)**.

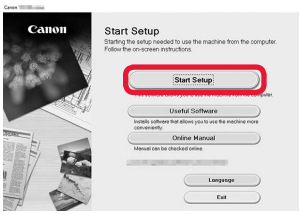

Følg instruktionerne på skærmen for at fortsætte med setup.

Hvis følgende skærmbillede vises, skal du klikke på **Afslut (Exit)**.

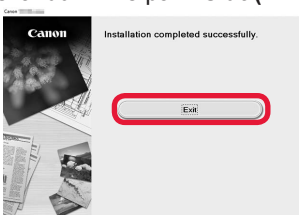

Tilslutningen til computeren er nu fuldført. Du kan udskrive fra computeren.
For at fortsætte med faxkonfigurationen skal du fortsætte til side 8.

DANSK

6-B. Tilslutning til smartphone

iOS Android

Du skal have en forbindelse sat op for hver smartphone. Fortsæt setup fra trin 1 for hver smartphone.

Forberedelse
- Aktivér Wi-Fi på din smartphone.
- Hvis du har en trådløs router, skal du tilslutte din smartphone til den trådløse router, der skal sluttes til printeren.

* For funktioner henvises til brugervejledningen til din smartphone og den trådløse router. Ellers kan du kontakte de pågældende producenter.

1 Installer af applikationssoftware Canon PRINT Inkjet/SELPHY på din smartphone.

iOS : Søg efter "Canon PRINT" i App Store.
Android : Søg efter "Canon PRINT" i Google Play.
Eller besøg Canon-webstedet ved at scanne QR-koden.

* Du må ikke slutte din smartphone til trådløst internet, når du slutter printeren direkte til smartphonen. I dette tilfælde kan serviceudbyderen opkræve et gebyr.
* Der kan tilsluttes op til 5 enheder til printeren direkte via en trådløs LAN-forbindelse.

2 Se skærmen på printeren.

Skærmen slukkes, når der ikke foretages noget i ca. 10 minutter. Tryk på én af knapperne på kontrolpanelet (undtagen knappen **TIL (ON)**) for at få vist skærmbilledet.

■ Hvis følgende skærmbillede vises:
Klik på ikonet nederst til venstre, og fortsæt derefter til **A** eller **B**.

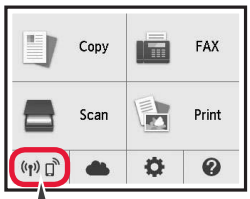

Følgende ikon vises.
(Printeren er tilsluttet et netværk.)

JA

■ Hvis følgende skærmbillede vises:
Fortsæt til **B**.

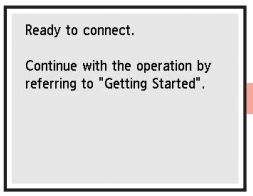

Nej (Fortsæt til **B**).

Hvis vises, kan printeren ikke kommunikere via den trådløse LAN-forbindelse. Der er flere oplysninger på "http://ij.start.canon" under **Ofte stillede spørgsmål**.

A iOS Android

❶ Tryk på den installerede applikationssoftware.

❷ Følg instruktionerne på skærmen for at registrere printeren.

❸ Sørg for, at det højre skærmbillede vises.

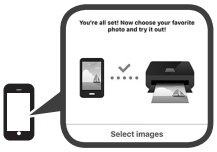

Tilslutningen til din smartphone er nu fuldført. Du kan udskrive fra din smartphone.

Ilæg fotopapir for at printe billeder. Fortsæt til "Ilægning af fotopapir" på side 8.

For at fortsætte med faxkonfigurationen skal du fortsætte til side 8.

B Fremgangsmåderne herunder afhænger af iOS eller Android. Vælg dit operativsystem, og fortsæt til fremgangsmåden for det.

iOS

❶ Tryk på **Indstillinger (Settings)** på startskærmen på din smartphone, og tryk på **Canon_ij_XXXX** under Wi-Fi indstillinger.

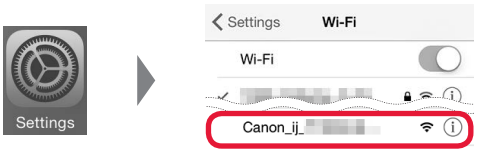

Hvis **Canon_ij_XXXX** ikke vises på listen, henvises til "Klargøring af printer" herunder for oplysninger om, hvordan du betjener printeren, og gentag dernæst ❶.

❷ Tryk på den installerede applikationssoftware.

❸ Følg instruktionerne på skærmen for at registrere printeren.

Følg instruktionerne på skærmen for at fortsætte med setup.
Hvis du vælger **Vælg forb. automatisk Metode (anbefales) (Auto Select Conn. Method (recommended))** på skærmen valg af forbindelsesmetode, vælges den relevante forbindelsesmetode automatisk i henhold til miljø.

❹ Sørg for, at det højre skærmbillede vises.

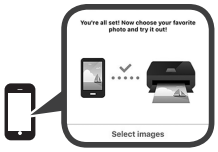

Android

❶ Tryk på den installerede applikationssoftware.

❷ Følg instruktionerne på skærmen for at registrere printeren.

Hvis en meddelelse med teksten "**Printeren er ikke registreret. Udfør printeropsætning? (Printer is not registered. Perform printer setup?)**" ikke vises, henvises til "Klargøring af printer" herunder for oplysninger om, hvordan du betjener printeren, og vent derefter lidt, indtil meddelelsen vises.

Følg instruktionerne på skærmen for at fortsætte med setup.
- Den relevante forbindelsesmetode vælges afhængigt af omgivelserne.
- Hvis der vises to printernavne på skærmen **Registrer printer (Register Printer)** som vist herunder, skal du vælge A.
  A) TR7500 series (xxx.xxx.xxx.xxx)
  B) Direct-xxxx-TR7500series

❸ Sørg for, at det højre skærmbillede vises.

Tilslutningen til din smartphone er nu fuldført. Du kan udskrive fra din smartphone.

Ilæg fotopapir for at printe billeder. Fortsæt til "Ilægning af fotopapir" på side 8.

For at fortsætte med faxkonfigurationen skal du fortsætte til side 8.

Klargøring af printer

❶ Tryk på knappen **HJEM (HOME)** på printeren.

❷ Vælg ikonet nederst til venstre på START-skærmen.

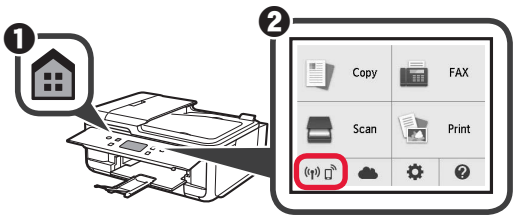

❸ Hvis følgende skærmbillede vises, skal du vælge Nej (No).

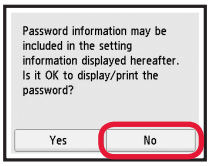

❹ Vælg **LAN-indstill. (LAN settings)** > **Trådløst LAN (Wireless LAN)** > **Opsæt trådløst LAN (Wireless LAN setup)** > **Nem trådløs forbindelse (Easy wireless connect)** i denne rækkefølge.

❺ Vælg **Ja (Yes)**.

❻ Gå tilbage til funktionerne på din smartphone.

DANSK

Ilægning af fotopapir

Læg kun fotopapir i den bagerste bakke.

1 Åbn dækslet til bagerste bakke og træk papirstøtten ud.

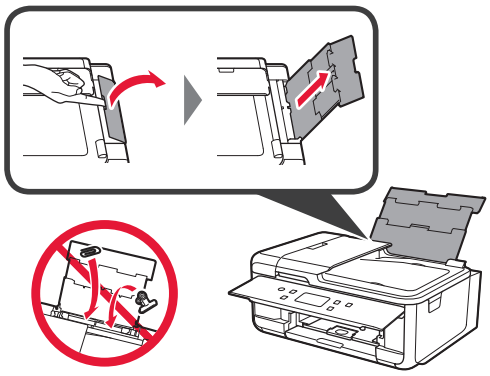

2 ❶ Åbn arkføderdækslet.
❷ Skub højre papirstyr ud til enden.

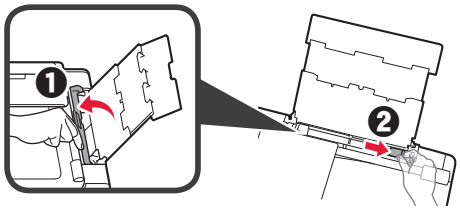

3 ❶ Ilæg flere ark fotopapir med udskriftssiden opad.
❷ Skub højre papirstyr for at justere det med siden af det ilagte papir.

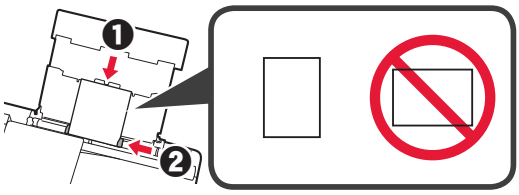

4 Luk arkføderdækslet.
Læs meddelelsen på printerens skærm, og læg mærke til oplysningerne om det ilagte papir.

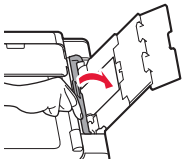

5 ❶ Træk udbakken til papir ud.
❷ Åbn forlængeren til udbakken.

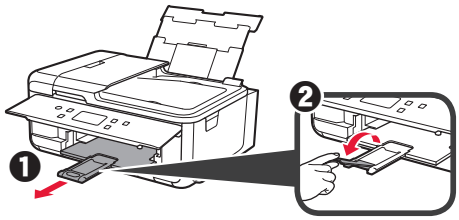

Brug af faxfunktionen

Inden du bruger faxfunktionen, skal du se **Opsætning af FAX** for, hvordan du opsætter printerens faxfunktion.
Du kan se **Opsætning af FAX** med begge af følgende metoder.

■ Åbning fra webstedet

❶ Åbn Canon-webstedet.

http://**ij.start.canon**

❷ Vælg **Konfiguration**.

❸ Når skærmen til valg af model vises, skal du indtaste din printers modelnavn.

❹ Vælg **Klargøre faxen til brug**.

■ Åbning fra den vejledning, der er installeret på din computer

Følgende er et eksempel, der anvender Windows 10.

❶ Klik på knappen **Start**.

❷ Klik på **Alle apps (All apps)** > **Canon TR7500 series Vejledning på skærmen** i denne rækkefølge, og åbn derefter **Grundlæggende manual**.

❸ Vælg **Opsætning af FAX**.

1. Toimitettujen tuotteiden tarkistus

□ Virtajohto

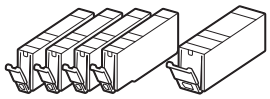

□ Mustesäiliöt asennusta varten

□ Asennus-CD Windows PC -tietokoneelle

□ Modulaarinen kaapeli
□ Turvallisuus ja tärkeitä tietoja
□ Aloitusopas (tämä käyttöopas)

2. Pakkausmateriaalien irrotus/virran kytkeminen tulostimeen

1 Irrota pakkausmateriaalit (kuten oranssi teippi ja suojakalvo kosketusnäytöstä) tulostimen ulkopuolelta.

Tulostimen käyttö suojakalvo kiinni voi aiheuttaa toimintahäiriön.

2 ❶ Aseta sormesi tulostimen molemmilla puolilla oleviin syvänteisiin ja avaa skannausyksikkö/kansi.
❷ Irrota oranssi teippi.

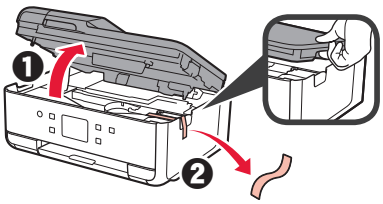

3 Sulje skannausyksikkö/kansi.

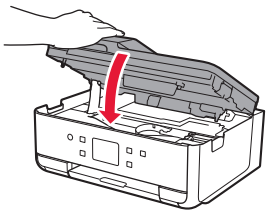

4 Yhdistä virtajohto viistosti takaa.

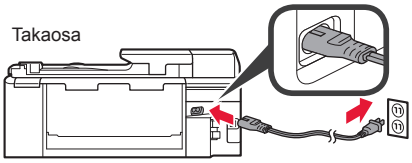

Älä yhdistä mitään kaapelia vielä virtajohtoa lukuun ottamatta.

5 Nosta käyttöpaneeli ja paina **KÄYTÖSSÄ (ON)** -painiketta.

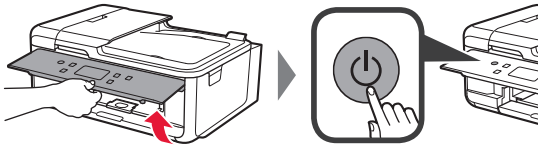

6 Vedä näyttöä ja valitse kieli napauttamalla.

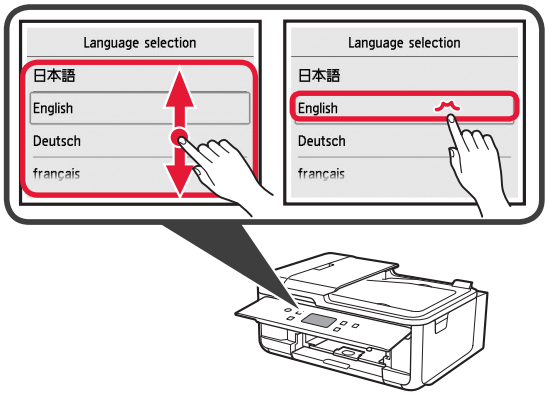

7 Jos seuraava näyttö avautuu, valitse asuinmaasi tai -alueesi napauttamalla sitä.

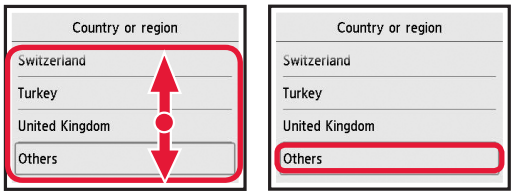

8 Lue viestit ja noudata näytössä näkyviä ohjeita.

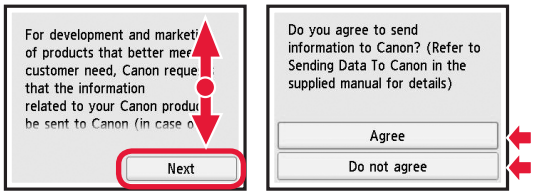

Lisätietoja tiedoista, jotka lähetetään Canon-yhtiölle, on **Turvallisuus ja tärkeitä tietoja** -oppaan kohdassa "Tietojen lähettäminen Canonille".

9 Valitse **OK**.

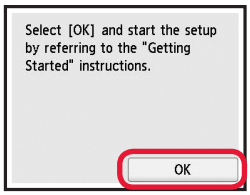

SUOMI

3. Mustesäiliön asentaminen

1 Avaa skannausyksikkö/kansi.

🚫 Älä koske tulostuspään pidikkeeseen (A), ennen kuin se pysähtyy.

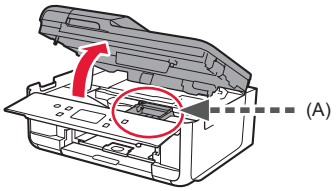

2 ❶ Irrota oranssi teippi KOKONAAN.
❷ Irrota suojakelmu.

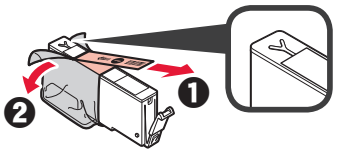

3 Ota sormilla kiinni oranssista suojuksesta ja irrota se VAROVASTI.

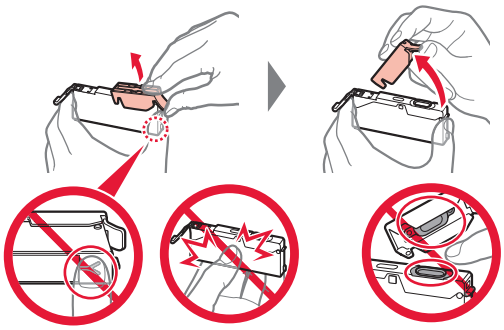

Älä paina mustesäiliön molemmilta puolilta niin, että Y-muotoinen ilmareikä tukkeutuu.

Älä koske.

4 Aseta mustesäiliö tulostuspäähän ja paina sitä alaspäin kevyesti, kunnes se napsahtaa paikalleen.

Näytössä näkyy asettamasi mustesäiliön väri.

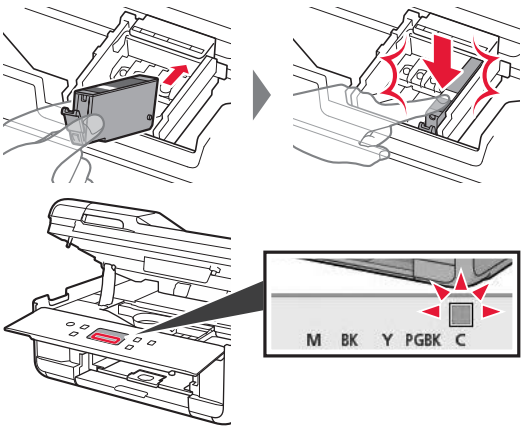

Jos väri ei näy näytössä, vaikka olet asentanut mustesäiliön, mustesäiliön väri voi olla väärä tai olet voinut asentaa mustesäiliön, jonka mallinumeroa tämä tulostin ei tue. Asenna joko oikean värin mustesäiliö tai käytä asennusta varten toimitettua mustesäiliötä.

5 Asenna kaikki mustesäiliöt samalla tavalla kuin vaiheessa 4 ja varmista sitten, että kaikki värit näkyvät näytössä.

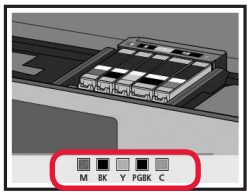

6 Sulje skannausyksikkö/kansi.

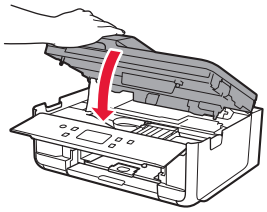

Jos virheilmoitus tulee näkyviin näyttöön, tarkista, että mustesäiliöt on asennettu oikein.

4. Paperin lisääminen/ tulostuspään kohdistus

Parempien tulostustulosten saavuttamiseksi tulosta kuvio Tulostuspään kohdistus (Print Head Alignment) ja skannaa se.

1 ❶ Vedä kasetti ulos.
❷ Irrota kasetin kansi.

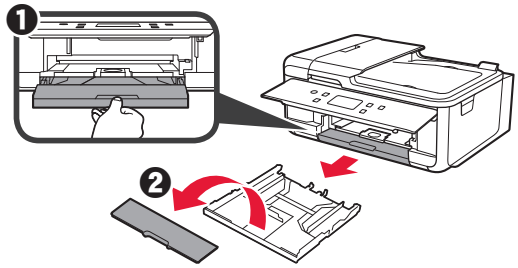

2 Paina kasetin lukitusta ja samalla laajenna kasetti.

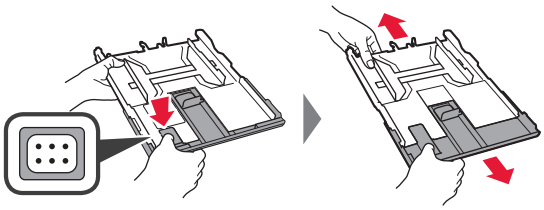

3 Avaa paperiohjaimet ja kohdista sitten ohjain A4-merkin eteen.

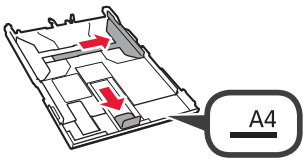

4 ❶ Aseta tavallinen A4-kokoinen paperi tulostuspuoli alaspäin.
❷ Liu'uta oikeaa paperiohjainta niin, että se asettuu paperipinon reunaa vasten.
❸ Kohdista paperipino edessä olevaa paperiohjainta vasten.

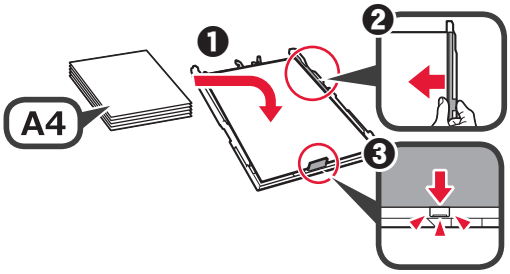

5 Aseta kasetin kansi ja aseta kasetti.

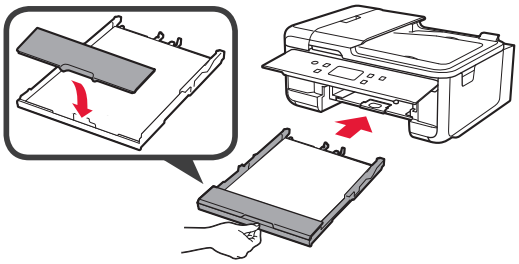

Seuraavassa kuvassa näkyy tila, kun kasetti on asetettu.

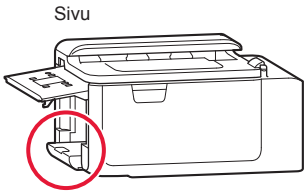

6 ❶ Vedä paperin luovutustaso esiin.
❷ Avaa luovutustason jatke.

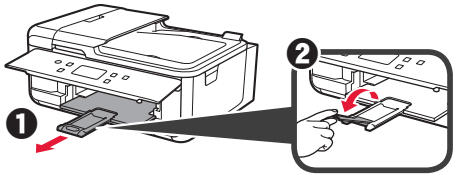

7 Jos seuraava näyttö tulee näkyviin, valitse **OK**.

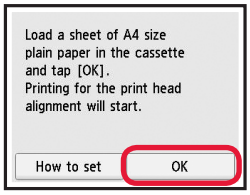

8 Varmista, että Tulostuspään kohdistus (Print Head Alignment) -toiminnon kuvio tulostuu.
Tulostaminen kestää noin 2 minuuttia.

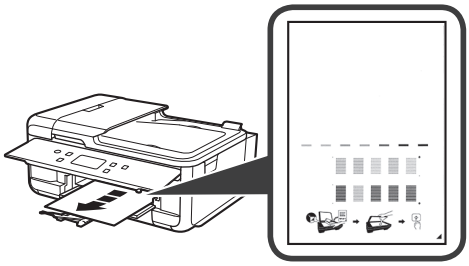

9 ❶ Avaa asiakirjakansi.
❷ Aseta tulostettu kuvio tasolle.

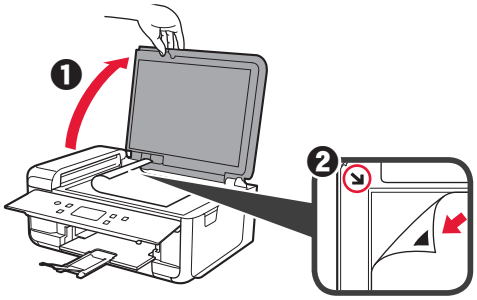

10 Kun olet sulkenut asiakirjakannen, valitse **OK**.

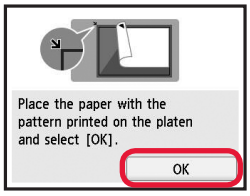

11 Jos seuraava näyttö tulee näkyviin, valitse **OK**.

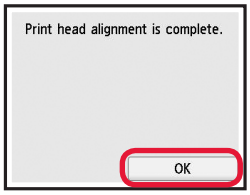

SUOMI

5. Yhteyden valmistelu

Seuraavassa kuvauksessa älypuhelimista ja tablet-laitteista käytetään yhdessä nimitystä älypuhelin.

1 Valitse **Seuraava (Next)**.

2 Varmista, että seuraava näyttö tulee näkyviin.

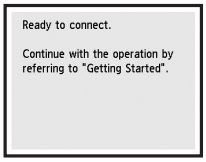

Käytä vain tulostinta

❶ Paina tulostimen **Pysäytä (Stop)** -painiketta.

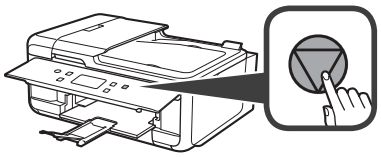

❷ Valitse **Älä yhdistä (Do not connect)** > **Kyllä (Yes)** tässä järjestyksessä.

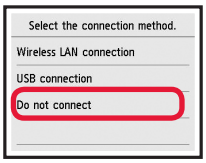

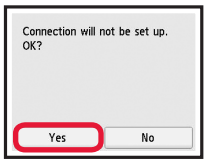

Asetus on nyt tehty.

Jatka faksin asetusta sivulta 8.

Jatka tästä eteenpäin kohdasta, joka vastaa tulostimen käyttötapaa.

- **Tulostimen käyttö vain tietokone tai tietokone ja älypuhelin yhdistettynä**
  "6-A. Yhdistäminen tietokoneeseen"
- **Tulostimen käyttö vain älypuhelin yhdistettynä**
  "6-B. Yhdistäminen älypuhelimeen" sivulla 6
- **Tulostimen käyttö tietokone tai älypuhelin yhdistämättä**
  "Käytä vain tulostinta"

6-A. Yhdistäminen tietokoneeseen

Windows

Mac OS

Yhteys pitää asettaa jokaiseen tietokoneeseen. Jatka asetusta kohdasta 1 jokaiselle tietokoneelle.

1 Käynnistä asetustiedosto joko tavalla **A** tai tavalla **B**.

A Internetistä lataaminen

❶ Avaa selain (jne.) tietokoneessasi.

❷ Anna seuraava URL-osoite ja siirry Canon-sivustoon.

http://ij.start.canon

❸ Valitse **Määritys**.

❹ Anna tulostimen mallinimi ja valitse **OK**.

OK

Mallinimen voi valita luettelosta.

❺ Valitse **Asennus**.

Seuraavassa näytetään toimenpiteet Windows- ja Mac OS -käyttöjärjestelmissä. Jos käytössäsi on tietokone, jonka käyttöjärjestelmänä on muu kuin Windows tai Mac OS, esimerkiksi Chrome OS, suorita asennus näytössä näkyvien ohjeiden mukaan.

❻ Valitse **Lataa** ja lataa asennustiedosto.

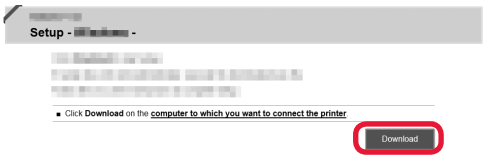

❼ Suorita ladattu tiedosto.

Jatka kohdasta 2 seuraavalla sivulla jatkaaksesi.

B Asennus-CD-levyn käyttö (vain Windows)

❶ Aseta asennus-CD-levy tietokoneeseen.

■ Kun käytössä on Windows 10 tai Windows 8.1:

❷ Kun seuraava viesti tulee näkyviin tietokoneen näytön oikeaan reunaan, napsauta sitä.

❸ Jos seuraava näyttö tulee näkyviin, valitse **Suorita Msetup4.exe (Run Msetup4.exe).**

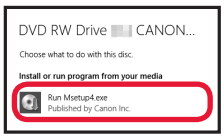

❹ Jos **Käyttäjätilien valvonta (User Account Control)** -valintaikkuna tulee näkyviin, valitse **Kyllä (Yes)**.

Jos tämä viesti ei tule näkyviin (tai on poistunut)

1. Valitse tehtäväpalkista **Resurssienhallinta (File Explorer)**.

2. Valitse **Tämä tietokone (This PC)** avautuneen ikkunan vasemmasta reunasta.
3. Kaksoisnapsauta ikkunan oikeasta reunasta CD-ROM-kuvaketta.
   Jos CD-levyn sisältö tulee näkyviin, kaksoisnapsauta **Msetup4.exe**.
4. Jatka kohdasta ❹.

■ Kun käytössä on Windows 7:

❷ Jos **Automaattinen toisto (AutoPlay)** -näyttö tulee näkyviin, valitse **Suorita Msetup4.exe (Run Msetup4.exe)**.

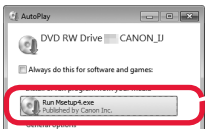

❸ Jos **Käyttäjätilien valvonta (User Account Control)** -valintaikkuna tulee näkyviin, valitse **Jatka (Continue)**.

Jos **Automaattinen toisto (AutoPlay)** -näyttö ei tule näkyviin

1. Valitse aloitusvalikosta **Tietokone (Computer)**.
2. Kaksoisnapsauta avautuneen ikkunan oikeasta reunasta CD-ROM-kuvaketta.
   Jos CD-levyn sisältö tulee näkyviin, kaksoisnapsauta **Msetup4.exe**.

Jatka kohdasta 2 jatkaaksesi.

2 Valitse **Aloita asetukset (Start Setup)**.

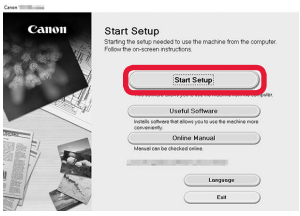

Jatka asennusta noudattamalla näytössä näkyviä ohjeita.

Jos seuraava näyttö tulee näkyviin, valitse **Lopeta (Exit)**.

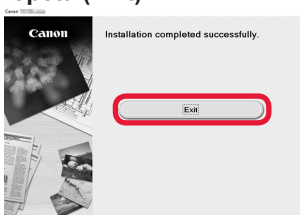

Yhteys tietokoneeseen on nyt valmis. Voit tulostaa tietokoneestasi.
Jatka faksin asetusta sivulta 8.

SUOMI

6-B. Yhdistäminen älypuhelimeen

iOS Android

Yhteys pitää asettaa jokaiseen älypuhelimeen. Jatka asetusta kohdasta 1 jokaiselle älypuhelimelle.

Valmistelu
- Ota Wi-Fi-yhteys käyttöön älypuhelimessa.
- Jos käytät langatonta reititintä, yhdistä älypuhelin siihen langattomaan reitittimeen, johon haluat yhdistää tulostimen.

* Katso lisätietoja älypuhelimen ja langattoman reitittimen käyttöohjeesta tai ota yhteys kyseisen laitteen valmistajaan.

1 Asenna Canon PRINT Inkjet/SELPHY -sovellus älypuhelimeen.

iOS : Hae App Store -kaupassa tekstiä "Canon PRINT".
Android : Hae Google Play -kaupassa tekstiä "Canon PRINT".
Voit avata Canon-sivuston myös skannaamalla QR-koodin.

* Et voi yhdistää älypuhelinta Internetiin langattomasti, kun tulostin on yhdistettynä älypuhelimeen suoraan. Tässä tapauksessa palveluntarjoaja voi veloittaa sinulta sopimuksen mukaisen hinnan.
* Tulostimeen voi yhdistää enintään 5 laitetta suoraan WLAN-yhteydellä.

2 Tarkista tulostimen näyttö.

Näytön virta katkeaa, jos mitään toimintoa ei suoriteta noin 10 minuuttiin. Näyttö palautuu, kun painat mitä tahansa käyttöpaneelin painiketta (lukuun ottamatta **KÄYTÖSSÄ (ON)** -painiketta).

■ Jos seuraava näyttö tulee näkyviin:
Tarkista alhaalla vasemmalla näkyvä kuvake ja jatka sitten kohdasta **A** tai **B**.

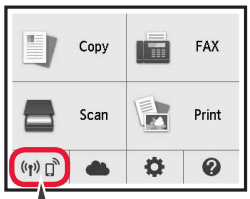

Seuraava kuvake näkyy.
(Tulostin on yhdistetty verkkoon.)

KYLLÄ

■ Jos seuraava näyttö tulee näkyviin:
Jatka kohdasta **B**.

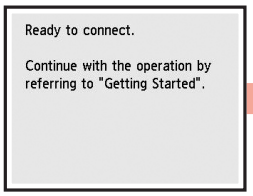

Ei (Jatka kohdasta **B**.)

Jos näkyy, tulostin ei saa muodostettua WLAN-yhteyttä. Lisätietoja on osoitteessa "http://ij.start.canon" kohdassa **Usein kysytyt kysymykset**.

A iOS Android

❶ Napauta asennettua sovellusta.

❷ Jatka tulostimen rekisteröintiä noudattamalla näytössä näkyviä ohjeita.

❸ Varmista, että oikea näyttö tulee näkyviin.

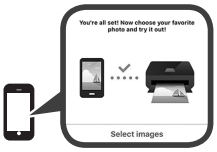

Yhteys älypuhelimeen on nyt valmis.
Voit tulostaa älypuhelimestasi.

Jos tulostat valokuvia, lisää valokuvapaperia.
Jatka kohdasta "Valokuvapaperin lisääminen" sivulla 8.

Jatka faksin asetusta sivulta 8.

B Seuraavat toiminnot vaihtelevat iOS- tai Android-järjestelmän mukaan. Valitse käyttöjärjestelmä ja jatka sen mukaan.

iOS

❶ Napauta **Asetukset (Settings)** älypuhelimen aloitusnäytössä ja napauta **Canon_ij_XXXX** Wi-Fi-asetuksissa.

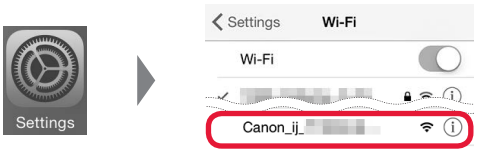

Jos **Canon_ij_XXXX** ei näy luettelossa, katso alta "Tulostimen valmistelu" tulostimen käyttämiseksi ja toista sitten vaihe ❶.

❷ Napauta asennettua sovellusta.

❸ Jatka tulostimen rekisteröintiä noudattamalla näytössä näkyviä ohjeita.

Jatka asennusta noudattamalla näytössä näkyviä ohjeita.
Jos valitset **Valitse yht.luontitapa aut. (suositelt.) (Auto Select Conn. Method (recommended))** yhteydenluontitavan valintanäytössä, sopiva yhteydenluontitapa valitaan automaattisesti ympäristön mukaan.

❹ Varmista, että oikea näyttö tulee näkyviin.

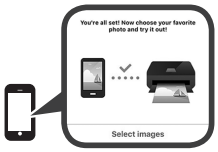

Android

❶ Napauta asennettua sovellusta.

❷ Jatka tulostimen rekisteröintiä noudattamalla näytössä näkyviä ohjeita.

Jos viesti "**Tulostinta ei ole rekisteröity. Suoritetaanko tulostimen asetus? (Printer is not registered. Perform printer setup?)**" ei tule näkyviin, katso alta "Tulostimen valmistelu" tulostimen käyttämiseksi ja odota, kunnes jokin viesti tulee näkyviin.

Jatka asennusta noudattamalla näytössä näkyviä ohjeita.
- Sopiva yhteydenluontitapa valitaan ympäristön mukaan.
- Jos kaksi tulostimen nimeä näkyy **Rekisteröi tulostin (Register Printer)** -näytössä seuraavasti, valitse A.
  A) TR7500 series (xxx.xxx.xxx.xxx)
  B) Direct-xxxx-TR7500series

❸ Varmista, että oikea näyttö tulee näkyviin.

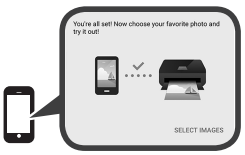

Yhteys älypuhelimeen on nyt valmis. Voit tulostaa älypuhelimestasi.

Jos tulostat valokuvia, lisää valokuvapaperia. Jatka kohdasta "Valokuvapaperin lisääminen" sivulla 8.

Jatka faksin asetusta sivulta 8.

Tulostimen valmistelu

❶ Paina tulostimen **ALKU (HOME)** -painiketta.

❷ Valitse aloitusnäytön vasemmassa alakulmassa näkyvä kuvake.

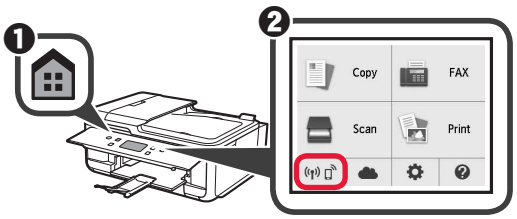

❸ Jos seuraava näyttö tulee näkyviin, valitse **Ei (No)**.

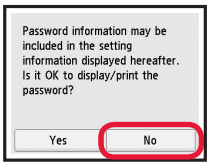

❹ Valitse **LAN-asetukset (LAN settings)** > **WLAN (Wireless LAN)** > **WLAN-asetukset (Wireless LAN setup)** > **Helppo langaton yhteys (Easy wireless connect)** tässä järjestyksessä.

❺ Valitse **Kyllä (Yes)**.

❻ Palaa käyttämään älypuhelinta.

SUOMI

Valokuvapaperin lisääminen

Lisää valokuvapaperia ainoastaan takalokeroon.

1 Avaa takalokeron kansi ja vedä paperituki ulos.

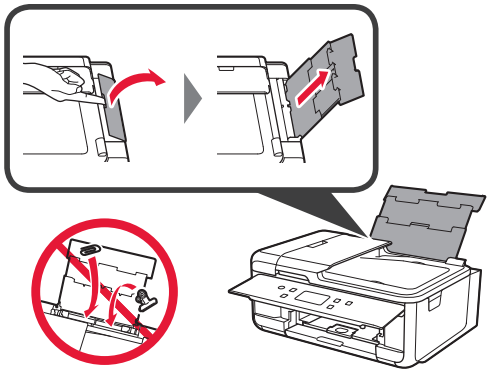

2 ❶ Avaa syöttöaukon kansi.
❷ Liu'uta oikea paperiohjain reunaan.

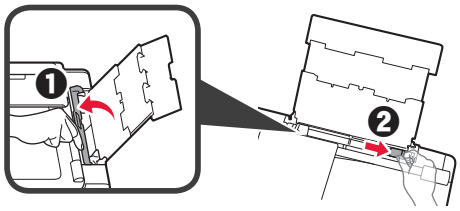

3 ❶ Aseta useita arkkeja valokuvapaperia tulostuspuoli ylöspäin.
❷ Liu'uta oikeaa paperiohjainta niin, että se asettuu paperipinon reunaa vasten.

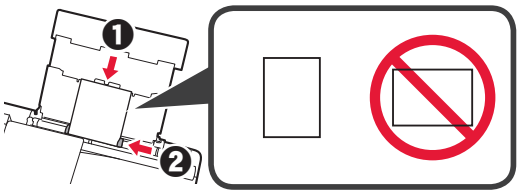

4 Sulje syöttöaukon kansi.
Lue tulostimen näytössä näkyvä ilmoitus ja rekisteröi lisätyn paperin tiedot.

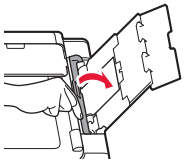

5 ❶ Vedä paperin luovutustaso esiin.
❷ Avaa luovutustason jatke.

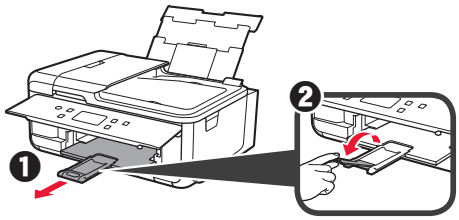

Faksitoiminnon käyttö

Ennen kuin käytät faksitoimintoja, määritä tulostimen faksitoiminnot **Faksin määrittäminen** -oppaan avulla. Voit avata **Faksin määrittäminen** -oppaan seuraavilla tavoilla.

■ Avaaminen verkkosivustosta

❶ Avaa Canon-verkkosivusto.

http://ij.start.canon

❷ Valitse **Määritys**.

❸ Kun mallin valintanäyttö avautuu, anna tulostimen mallinimi.

❹ Valitse **Faksin käyttövalmistelu**.

■ Avaaminen käyttöoppaasta, joka on asennettu tietokoneeseen

Seuraavassa esimerkissä on käytössä Windows 10.

❶ Napsauta **Aloitus (Start)** -painiketta.

❷ Valitse **Kaikki sovellukset (All apps)** > **Canon TR7500 series Kuvaruutukäyttöopas** tässä järjestyksessä, ja avaa sitten **Peruskäyttöopas**.

❸ Valitse **Faksin määrittäminen**.

RMC (Regulatory Model Code): K10458

Access Online Manual
Zugriff auf das Online-Handbuch
Accedere al Manuale online
Acceso al Manual en línea
Läs Onlinehandbok
Åbn Online vejledning

Accès au Manuel en ligne
Online handleiding openen
Acesse o Manual On-line
Αποκτήστε πρόσβαση στο Εγχειρίδιο Online
Gå til Nettbasert manual
Online-käyttöopas-oppaan käyttö

From Web site
Über eine Website
Dal sito Web
Desde el sitio web
Från webbplatsen
Fra websted

À partir du site Web
Van de website
A partir do site
Από τη διαδικτυακή τοποθεσία
Fra nettsiden
Verkkosivustosta

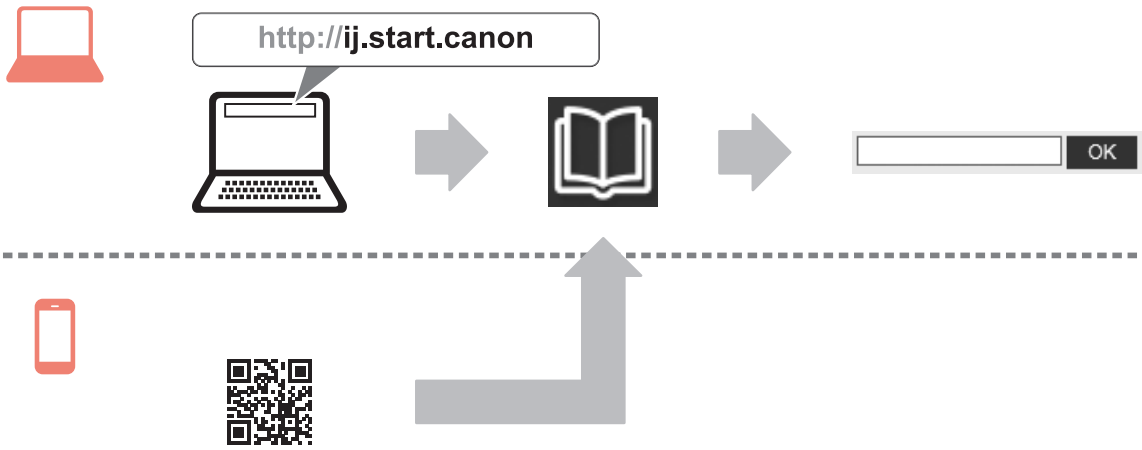

From desktop shortcut
À partir du raccourci du bureau
Über eine Desktopverknüpfung
Via een snelkoppeling op het bureaublad
Dallo shortcut sul desktop
A partir do atalho da área de trabalho
Desde el acceso directo del escritorio
Από τη συντόμευση της επιφάνειας εργασίας
Från genväg på skrivbordet
Fra snarvei på skrivebordet
Fra skrivebordsgenvej
Työpöydän pikavalinnasta

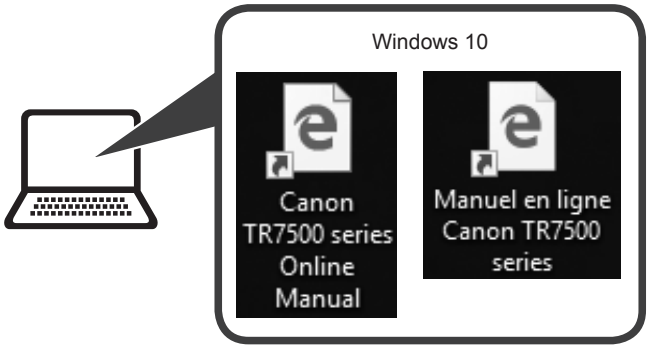

© CANON INC. 2017
PRINTED IN XXXXXXXX