



MX450 series Online Manual

Scanning

English

Scanning

- Scanning from a Computer
 - Scanning with IJ Scan Utility
 - Scanning with Application Software that You are Using (ScanGear)
 - Useful Information on Scanning
 - IJ Network Scanner Selector EX Menu and Setting Screen
 - Placing Items (When Scanning from a Computer)
- Scanning from the Operation Panel of the Machine
 - Forwarding Scanned Data to the Computer Using the Operation Panel of the Machine  **Basic**
 - Saving Scanned Data on the USB Flash Drive Using the Operation Panel of the Machine
 - Setting Items on the Operation Panel of the Machine
 - Network Scan Settings
 - Selecting a Response to Commands from the Operation Panel Using IJ Scan Utility

Scanning from a Computer

- [Scanning with IJ Scan Utility](#)
- [Scanning with Application Software that You are Using \(ScanGear\)](#)
- [Useful Information on Scanning](#)
- [IJ Network Scanner Selector EX Menu and Setting Screen](#)
- [Placing Items \(When Scanning from a Computer\)](#)

Scanning from the Operation Panel of the Machine

- Forwarding Scanned Data to the Computer Using the Operation Panel of the Machine  **Basic**
- Saving Scanned Data on the USB Flash Drive Using the Operation Panel of the Machine
- Setting Items on the Operation Panel of the Machine
- Network Scan Settings
- Selecting a Response to Commands from the Operation Panel Using IJ Scan Utility

Scanning with IJ Scan Utility

- What Is IJ Scan Utility (Scanner Software)?
- Starting IJ Scan Utility
- Easy Scanning with Auto Scan 🖱️ **Basic**
- Scanning Photos
- Scanning Documents
- Scanning with Favorite Settings
- Scanning Items Larger than the Platen (Image Stitch)
- Scanning Multiple Items at One Time
- Scanning Multiple Documents at One Time from the ADF (Auto Document Feeder)
- Saving after Checking Scan Results
- Sending Scanned Images via E-mail
- Extracting Text from Scanned Images (OCR)
- IJ Scan Utility Screens

What Is IJ Scan Utility (Scanner Software)?

IJ Scan Utility is an application that allows you to easily scan photos, documents, etc.

You can complete from scanning to saving at one time by simply clicking the corresponding icon in the IJ Scan Utility main screen.

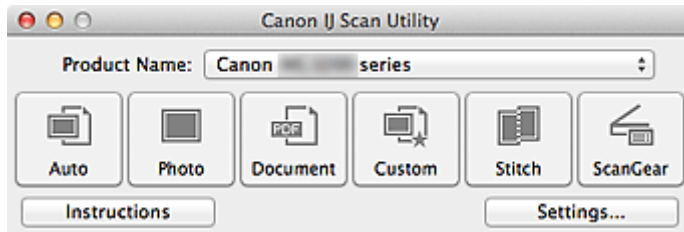

What You Can Do with IJ Scan Utility

Scan Easily according to Purposes

You can scan by simply clicking an icon such as **Auto** to scan easily, **Photo** to scan with settings suitable for photos, or **Document** to sharpen text in a document or magazine for better readability, according to the item type or your purpose.

»» Note

- See "[IJ Scan Utility Main Screen](#)" for details on the IJ Scan Utility main screen.

Save Scanned Images Automatically

Scanned images are automatically saved in a preset folder. You can change the folder as required.

»» Note

- The default save folder is the **Documents** folder.
- See "[Settings Dialog](#)" for how to specify a folder.

Integrate with Applications

You can utilize scanned images through integration with other applications; display scanned images in your favorite application, attach them to e-mails, extract text from images, and more.

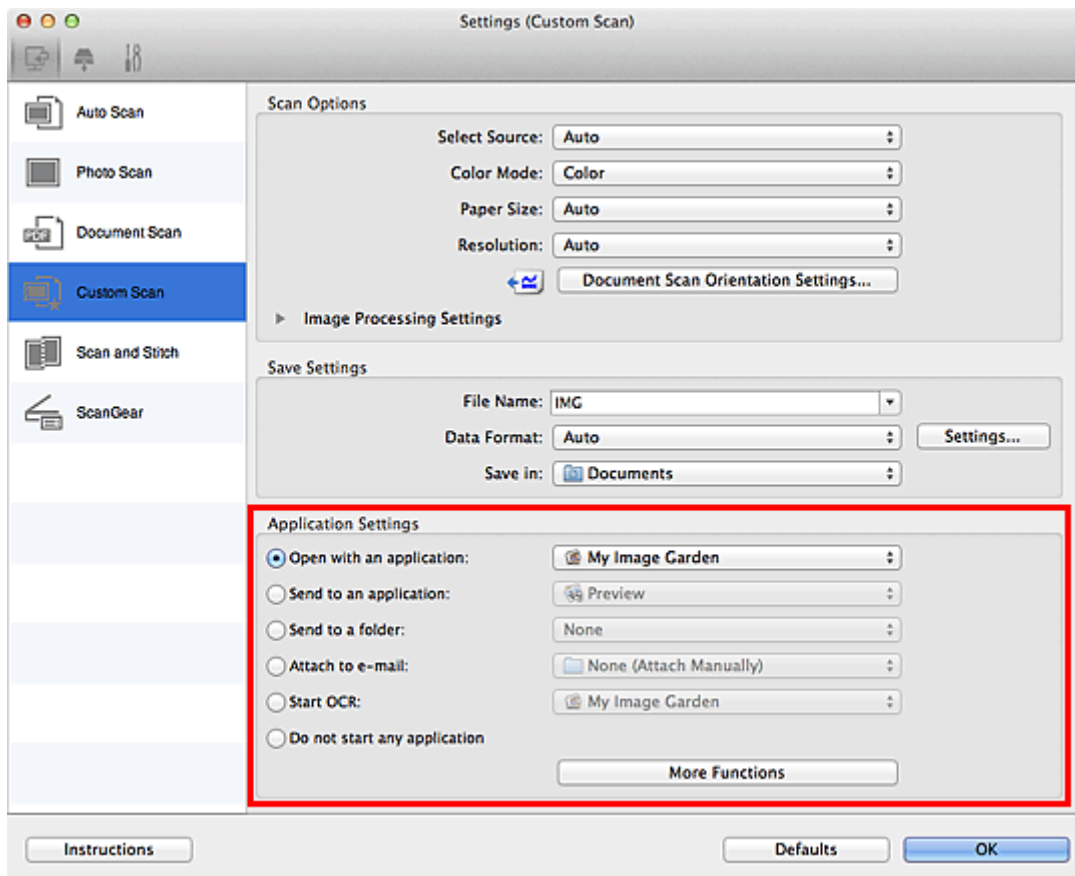

»» Important

- Some functions are available only when My Image Garden is installed.

»» Note

- See "[Settings Dialog](#)" for how to set the applications to integrate with.

Starting IJ Scan Utility

»»» Note

- If you have more than one scanner or have changed the connection from USB connection to network connection, set up the network environment from IJ Scan Utility.
➡ [Network Scan Settings](#)

From the **Go** menu of Finder, select **Applications**, then double-click the **Canon Utilities** folder, **IJ Scan Utility** folder, then **Canon IJ Scan Utility** icon to start IJ Scan Utility.

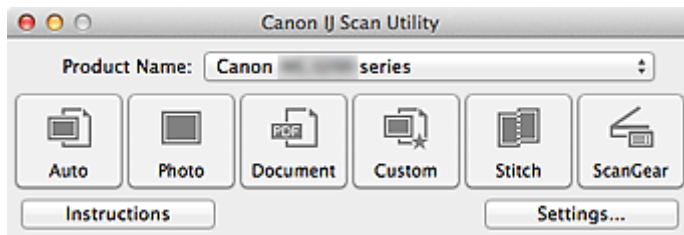

Easy Scanning with Auto Scan

You can scan easily by automatically detecting the item type.

Important

- The following types of items may not be scanned correctly. In that case, adjust the cropping frames (scan areas) in whole image view of ScanGear (scanner driver) and scan again.
 - Photos that have a whitish background
 - Items printed on white paper, hand-written documents, business cards, etc.
 - Thin items
 - Thick items
- ➡ [Adjusting Cropping Frames \(IJ Scan Utility\)](#)
- When scanning two or more documents from the ADF (Auto Document Feeder), place documents of the same size.

1. Make sure that your scanner or printer is turned on.
2. Place items on the platen or ADF of your scanner or printer.
 - ➡ [Placing Items \(When Scanning from a Computer\)](#)
3. Start IJ Scan Utility.
 - ➡ [Starting IJ Scan Utility](#)
4. Click **Auto**.

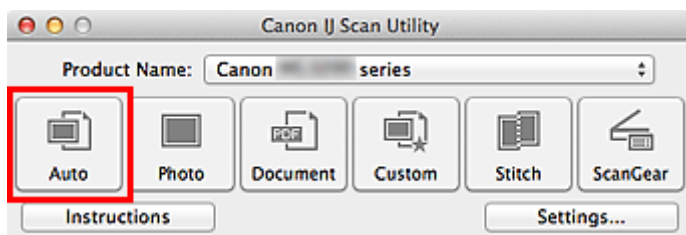

Scanning starts.

Note

- Click **Cancel** to cancel the scan.
- To apply suitable corrections based on the item type, click **Settings...**, then select the **Apply recommended image correction** checkbox in the **Settings (Auto Scan)** dialog.
- Scanned images are saved in the folder set for **Save in** in the **Settings (Auto Scan)** dialog displayed by clicking **Settings...**. In the **Settings (Auto Scan)** dialog, you can also make advanced scan settings.
 - ➡ [Settings \(Auto Scan\) Dialog](#)
- Refer to the following pages to scan by specifying the item type.
 - ➡ [Scanning Photos](#)
 - ➡ [Scanning Documents](#)
 - ➡ [Scanning with Favorite Settings](#)
 - ➡ [Scanning Multiple Documents at One Time from the ADF \(Auto Document Feeder\)](#)

Scanning Photos

You can scan photos placed on the platen with settings suitable for photos.

1. Place the photo on the platen.

➡ [Placing Items \(When Scanning from a Computer\)](#)

2. Start IJ Scan Utility.

➡ [Starting IJ Scan Utility](#)

3. Click **Settings...**, select the **Settings (Photo Scan)** dialog, then set the paper size, resolution, etc. as required.

➡ [Settings \(Photo Scan\) Dialog](#)

When setting is completed, click **OK**.

4. Click **Photo**.

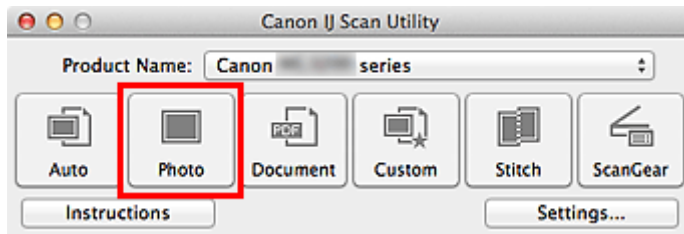

Scanning starts.

▶▶▶ Note

- Click **Cancel** to cancel the scan.
- Scanned images are saved in the folder set for **Save in** in the **Settings (Photo Scan)** dialog displayed by clicking **Settings...**. In the **Settings (Photo Scan)** dialog, you can also make advanced scan settings.

➡ [Settings \(Photo Scan\) Dialog](#)

Scanning Documents

You can scan items placed on the platen with settings suitable for documents.

1. Place the item on the platen.

➡ [Placing Items \(When Scanning from a Computer\)](#)

2. Start IJ Scan Utility.

➡ [Starting IJ Scan Utility](#)

3. Click **Settings...**, select the **Settings (Document Scan)** dialog, then set the paper size, resolution, etc. as required.

➡ [Settings \(Document Scan\) Dialog](#)

When setting is completed, click **OK**.

4. Click **Document**.

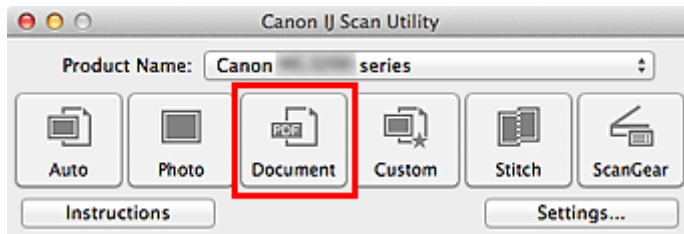

Scanning starts.

▶▶▶ Note

- Click **Cancel** to cancel the scan.
 - Scanned images are saved in the folder set for **Save in** in the **Settings (Document Scan)** dialog displayed by clicking **Settings...**. In the **Settings (Document Scan)** dialog, you can also make advanced scan settings.
- ➡ [Settings \(Document Scan\) Dialog](#)

Scanning with Favorite Settings

You can scan items placed on the platen with your favorite settings saved beforehand.

This is convenient for saving frequently used settings or when specifying scan settings in detail.

1. Start IJ Scan Utility.

➡ [Starting IJ Scan Utility](#)

2. Click **Settings...**, select the **Settings (Custom Scan)** dialog, then set the select source, resolution, etc.

➡ [Settings \(Custom Scan\) Dialog](#)

When setting is completed, click **OK**.

➤➤➤ Note

- Once the settings are made, you can scan with the same settings from the next time.

3. Place the item on the platen.

➡ [Placing Items \(When Scanning from a Computer\)](#)

4. Click **Custom**.

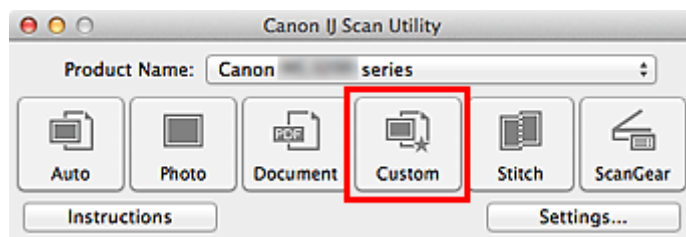

Scanning starts.

➤➤➤ Note

- Click **Cancel** to cancel the scan.
- Scanned images are saved in the folder set for **Save in** in the **Settings (Custom Scan)** dialog displayed by clicking **Settings...**. In the **Settings (Custom Scan)** dialog, you can also make advanced scan settings.

➡ [Settings \(Custom Scan\) Dialog](#)

Scanning Items Larger than the Platen (Image Stitch)

You can scan the left and right halves of an item larger than the platen and combine them back into one image. Items up to approximately twice as large as the platen are supported.

►►► Note

- The following explains how to scan from the item to be placed on the left side.

1. Start IJ Scan Utility.

➡ [Starting IJ Scan Utility](#)

2. Click **Settings...**, select the **Settings (Scan and Stitch)** dialog, then set the item type, resolution, etc. as required.

➡ [Settings \(Scan and Stitch\) Dialog](#)

When setting is completed, click **OK**.

3. Click **Stitch**.

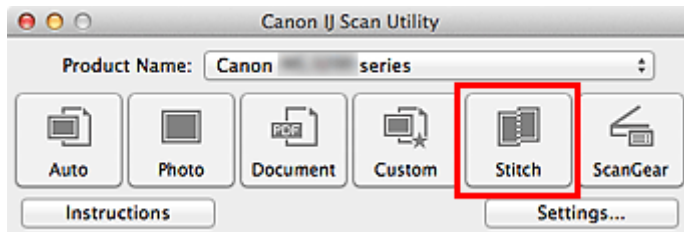

The **Image Stitch** window appears.

4. In **Select Output Size**, select an output size according to the paper size.

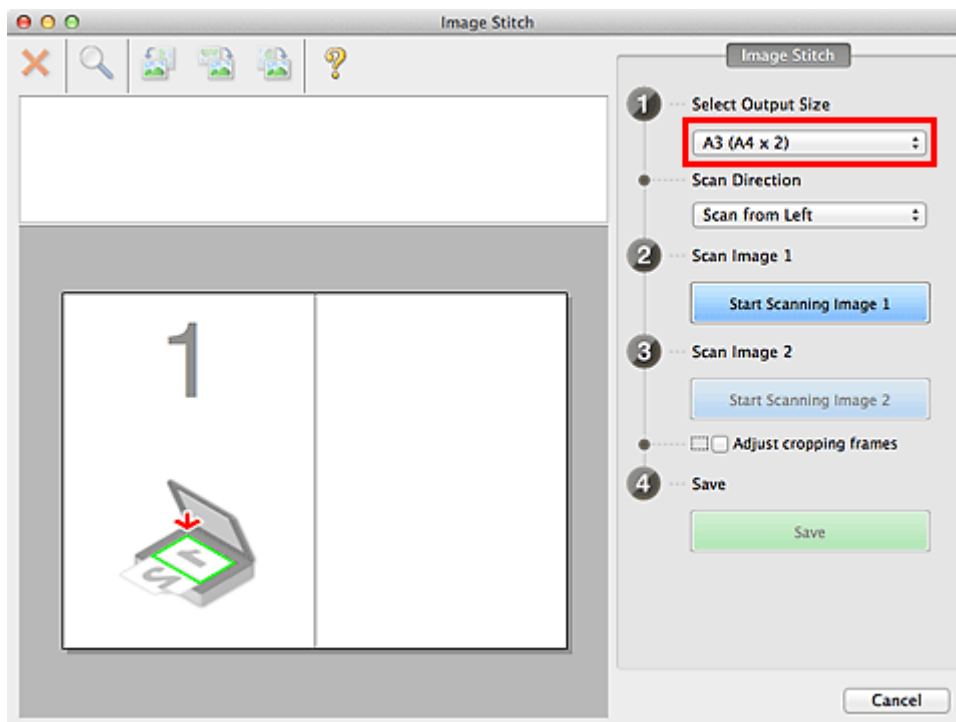

5. Make sure that **Scan from Left** is selected in **Scan Direction**.

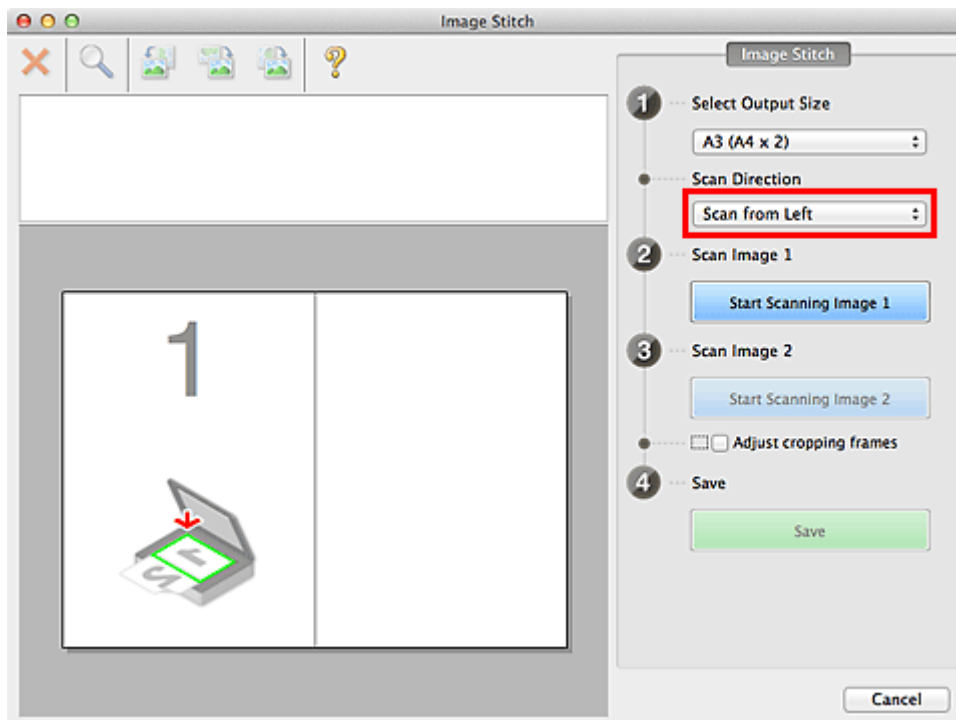

6. Place the item that is to be displayed on the left side of the screen face-down on the platen.

7. Click **Start Scanning Image 1**.

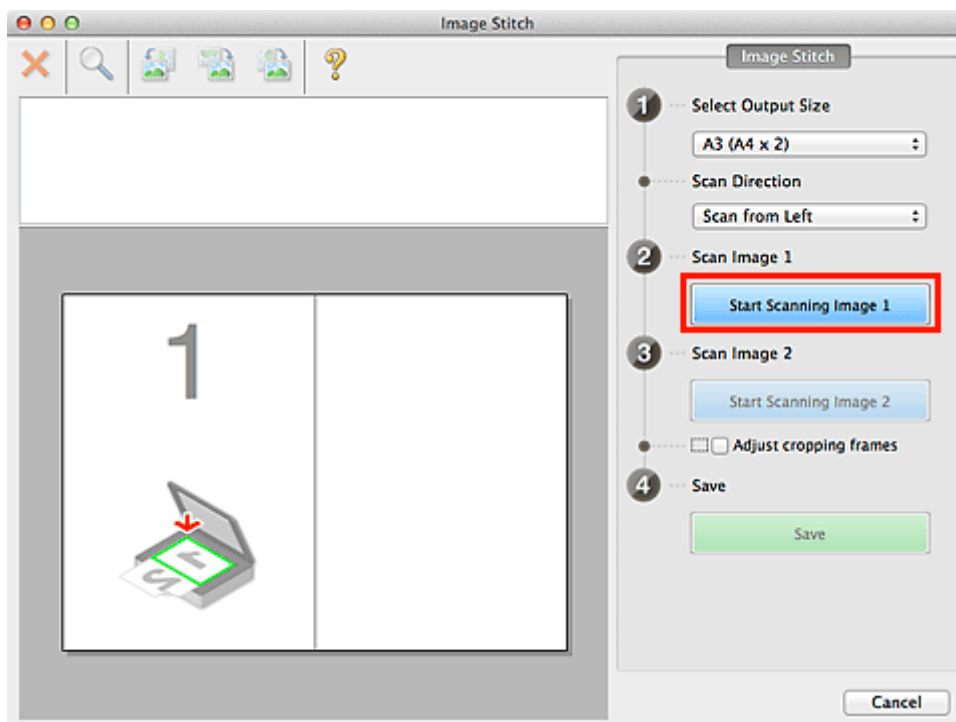

The first item is scanned and appears in 1.

►►► Note

- Click **Cancel** to cancel the scan.

8. Place the item that is to be displayed on the right side of the screen face-down on the platen.

9. Click **Start Scanning Image 2**.

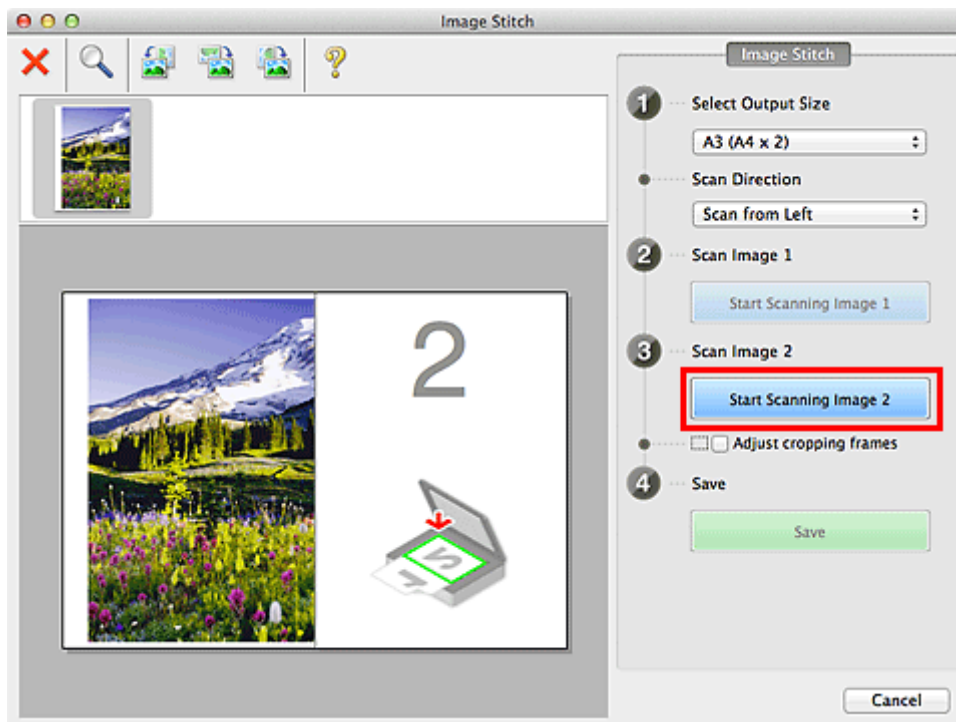

The second item is scanned and appears in 2.

►►► **Note**

- Click **Cancel** to cancel the scan.

10. Adjust the scanned images as required.

Use the Toolbar to rotate or zoom in/out, or drag the images to adjust their positions.

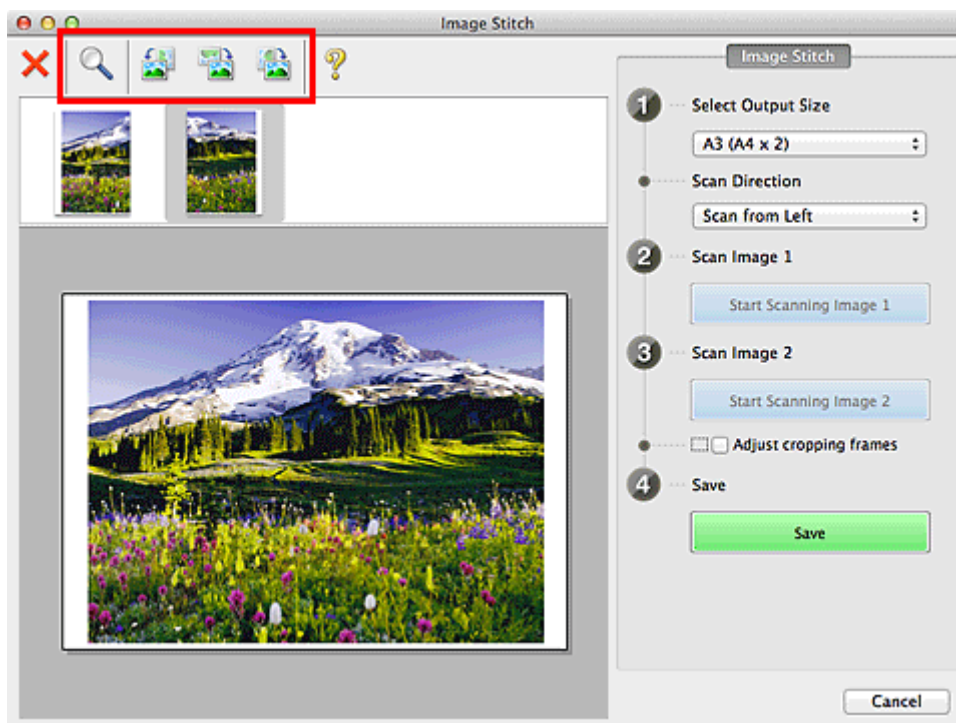

►►► **Note**

- Select the **Adjust cropping frames** checkbox to specify the area to be saved.
- ➡ [Adjusting Cropping Frames \(IJ Scan Utility\)](#)

- To scan an item again, select the image in the Preview area or the thumbnail at the top of the screen, then click  (Delete). The selected image is deleted, allowing you to scan the item again.

11. Click **Save**.

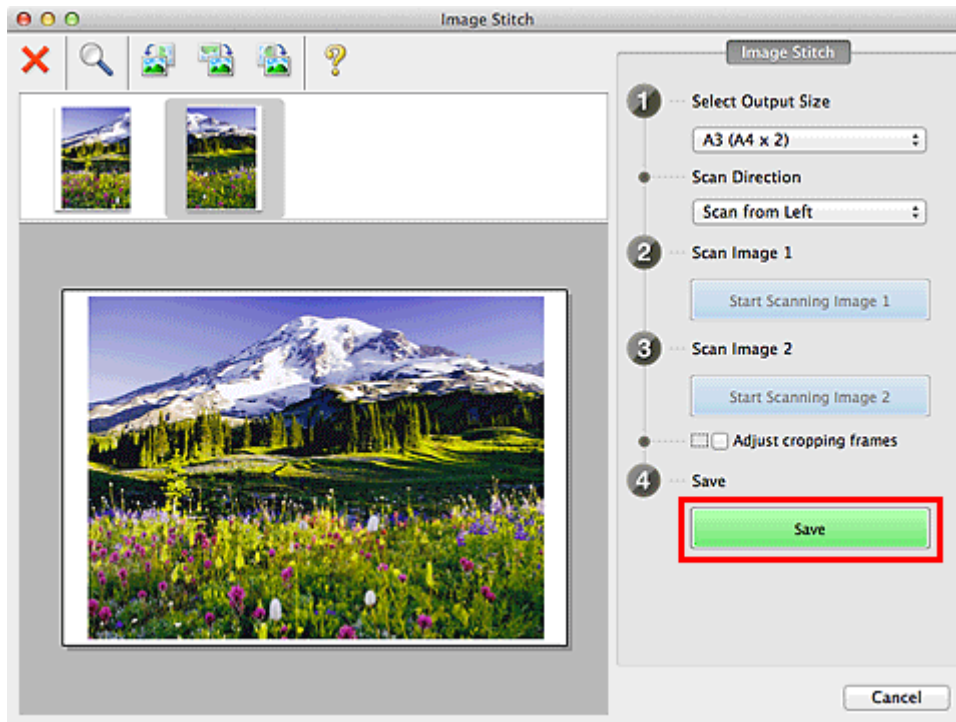

The combined image is saved.

►► **Note**

- See "[Image Stitch Window](#)" for details on the **Image Stitch** window.
- You can make advanced scan settings in the **Settings (Scan and Stitch)** dialog displayed by clicking **Settings....**
 - ➡ [Settings \(Scan and Stitch\) Dialog](#)

Scanning Multiple Items at One Time

You can scan two or more photos (small items) placed on the platen at one time and save each image individually.

Important

- The following types of items may not be cropped correctly. In that case, adjust the cropping frames (scan areas) in whole image view of ScanGear (scanner driver) and scan again.
 - Photos that have a whitish background
 - Items printed on white paper, hand-written documents, business cards, etc.
 - Thin items
 - Thick items

Refer to "Scanning Multiple Documents at One Time with ScanGear (Scanner Driver)" for your model from Home of the *Online Manual* for details.

Using Auto Scan

Whether there are multiple items or not is detected automatically. Click **Auto** and scan.

➡ [Easy Scanning with Auto Scan](#)

Not Using Auto Scan

In the Settings dialog, set **Paper Size** to **Auto scan** and scan.

Note

- The screens for scanning with favorite settings are used as examples in the following descriptions.

1. Place the items on the platen.

➡ [Placing Items \(When Scanning from a Computer\)](#)

2. Start IJ Scan Utility.

➡ [Starting IJ Scan Utility](#)

3. Click **Settings....**

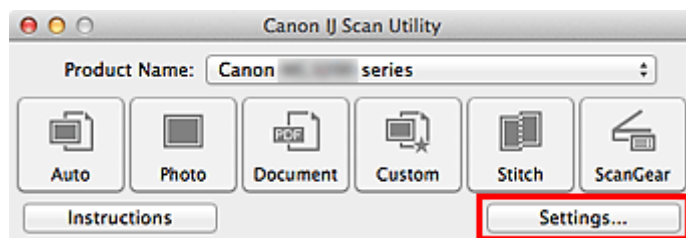

The Settings dialog appears.

4. Click **Custom Scan**.

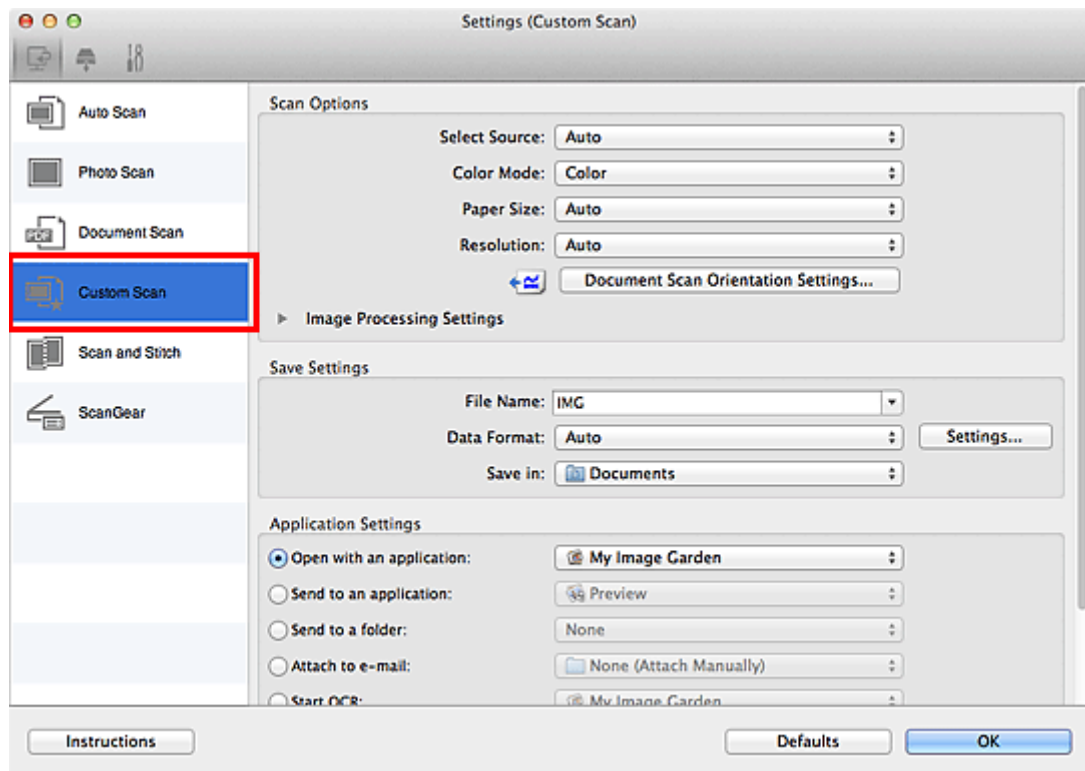

5. Select **Select Source** according to the items to be scanned.

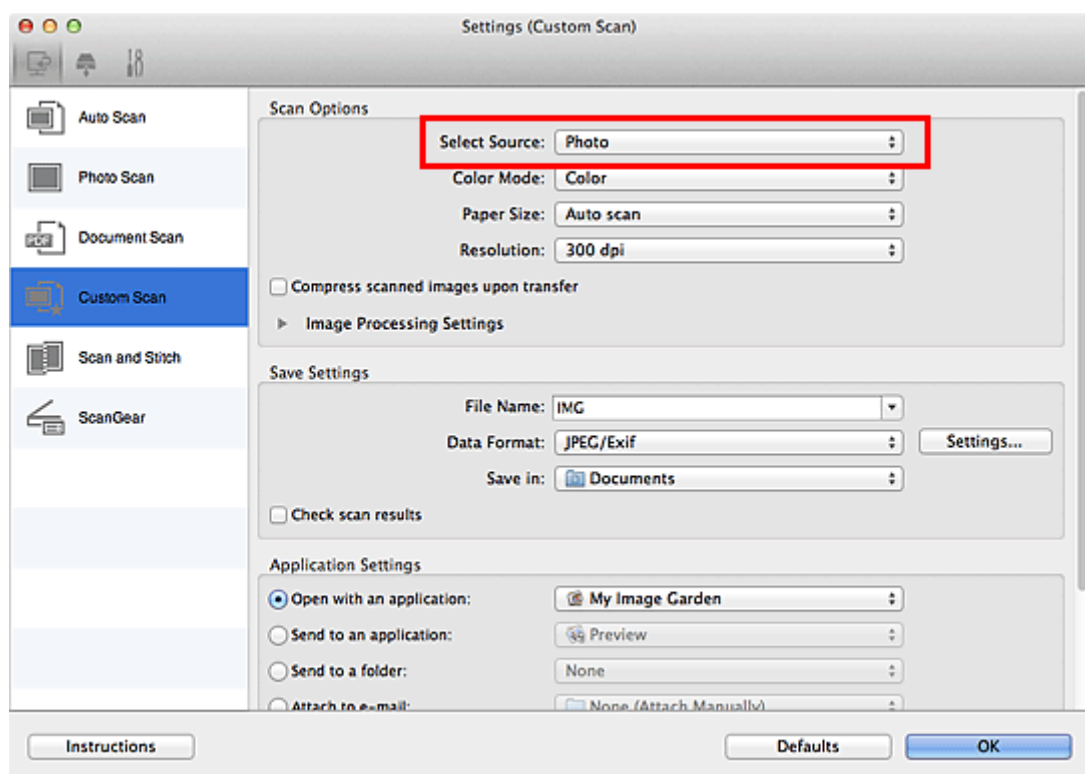

6. Select **Auto scan** for **Paper Size**, then click **OK**.

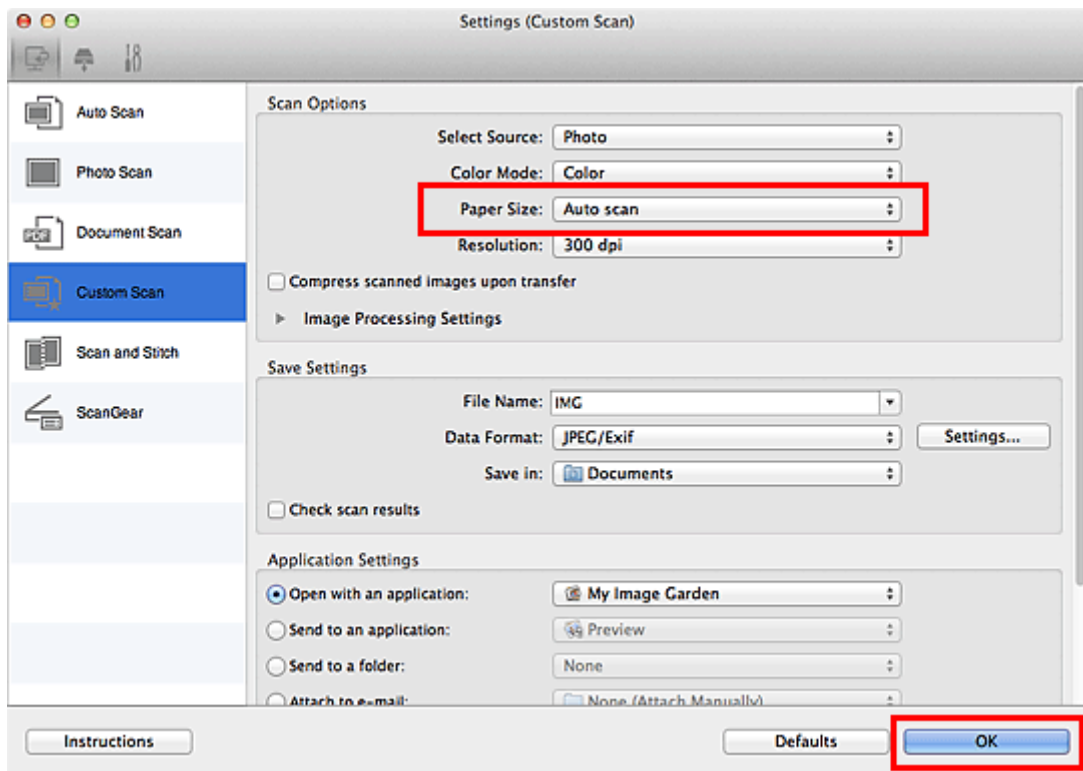

The IJ Scan Utility main screen appears.

►►► Note

- See the following pages for details on the setting items in the Settings dialog.
 - ➡ [Settings \(Photo Scan\) Dialog](#)
 - ➡ [Settings \(Document Scan\) Dialog](#)
 - ➡ [Settings \(Custom Scan\) Dialog](#)

7. Click **Custom**.

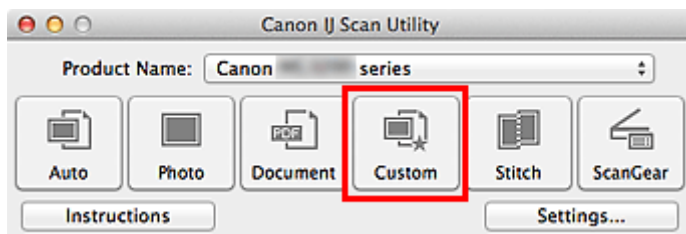

Multiple items are scanned at one time.

►►► Note

- Click **Cancel** to cancel the scan.
- Scanned images are saved in the folder set for **Save in** in the corresponding Settings dialog displayed by clicking **Settings....** In each Settings dialog, you can also make advanced scan settings.

Scanning Multiple Documents at One Time from the ADF (Auto Document Feeder)

Place multiple documents on the ADF (Auto Document Feeder) and scan at one time.

▶▶▶ Note

- You can scan multiple documents at one time from the ADF when scanning via **Auto**, **Document**, **Custom**, or **ScanGear**.
See "Scanning with Application Software that You are Using (ScanGear)" for your model from Home of the *Online Manual* for how to scan using ScanGear (scanner driver).

Using Auto Scan

The item type is detected automatically. Click **Auto** and scan.

➡ [Easy Scanning with Auto Scan](#)

Not Using Auto Scan

In the Settings dialog, set **Select Source** to ADF or **Auto**, and scan.

▶▶▶ Note

- The screens for scanning documents are used as examples in the following descriptions.

1. Place the documents on the ADF.
➡ [Placing Documents \(ADF \(Auto Document Feeder\)\)](#)
2. Start IJ Scan Utility.
➡ [Starting IJ Scan Utility](#)
3. Click **Settings...**

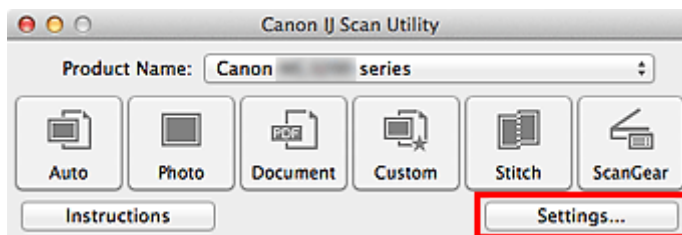

The Settings dialog appears.

4. Click **Document Scan**.

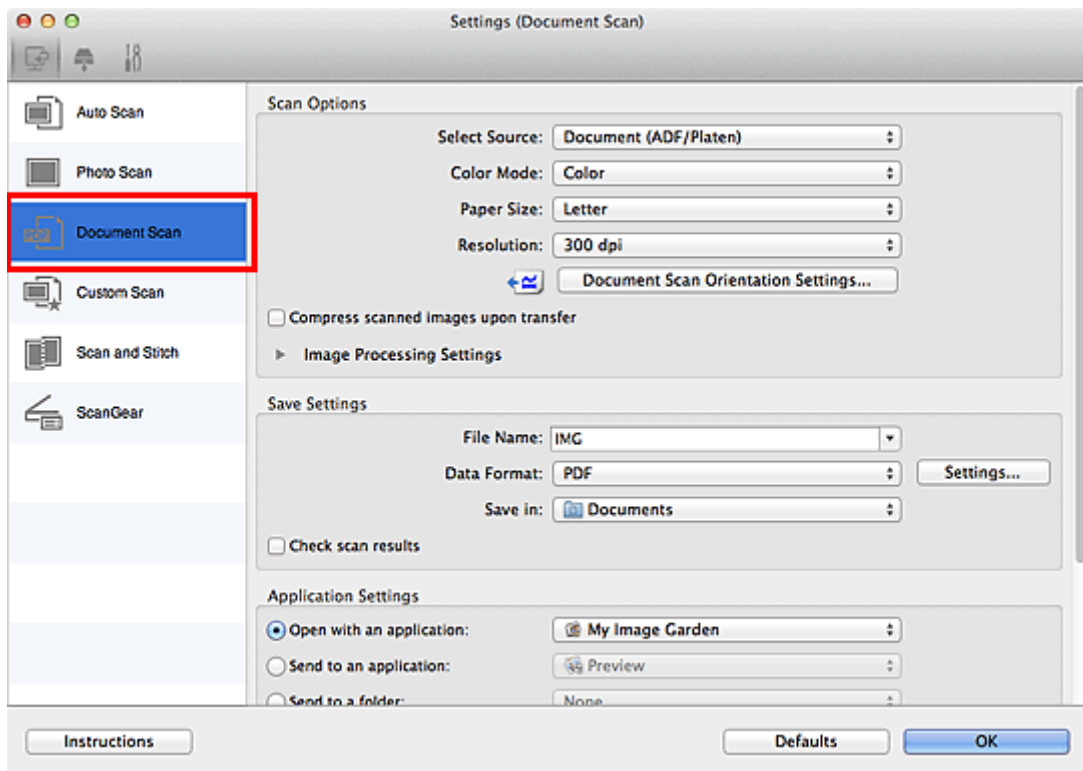

5. Select **Select Source** according to the documents to be scanned.

To scan only the front side of each document, select **Document (ADF/Platen)** or **Document (ADF Simplex)**.

To scan the front side then the back side of each document, select **Document (ADF Manual Duplex)**.

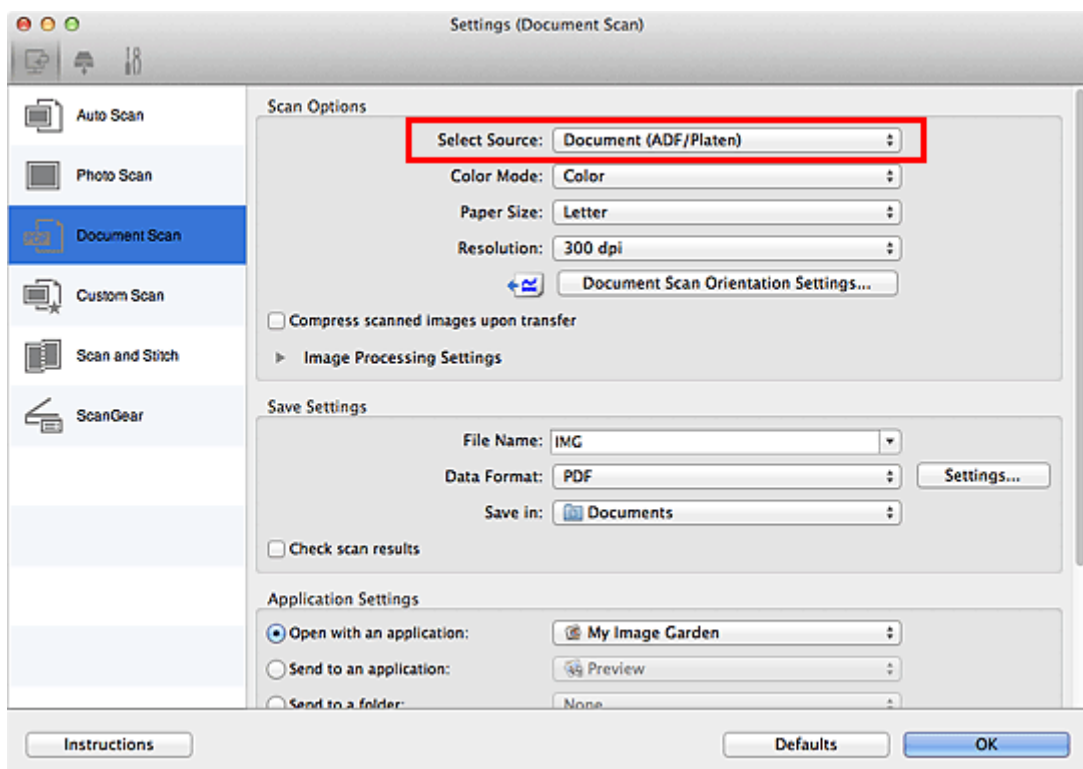

6. Set the color mode, document size, and scanning resolution as required.

Click **Document Scan Orientation Settings...** to specify the orientation of the documents to be scanned. In the displayed dialog, you can specify the **Orientation** and **Binding Side**. How to place the documents when scanning the back sides depends on the **Binding Side**.

When setting is completed, click **OK**.

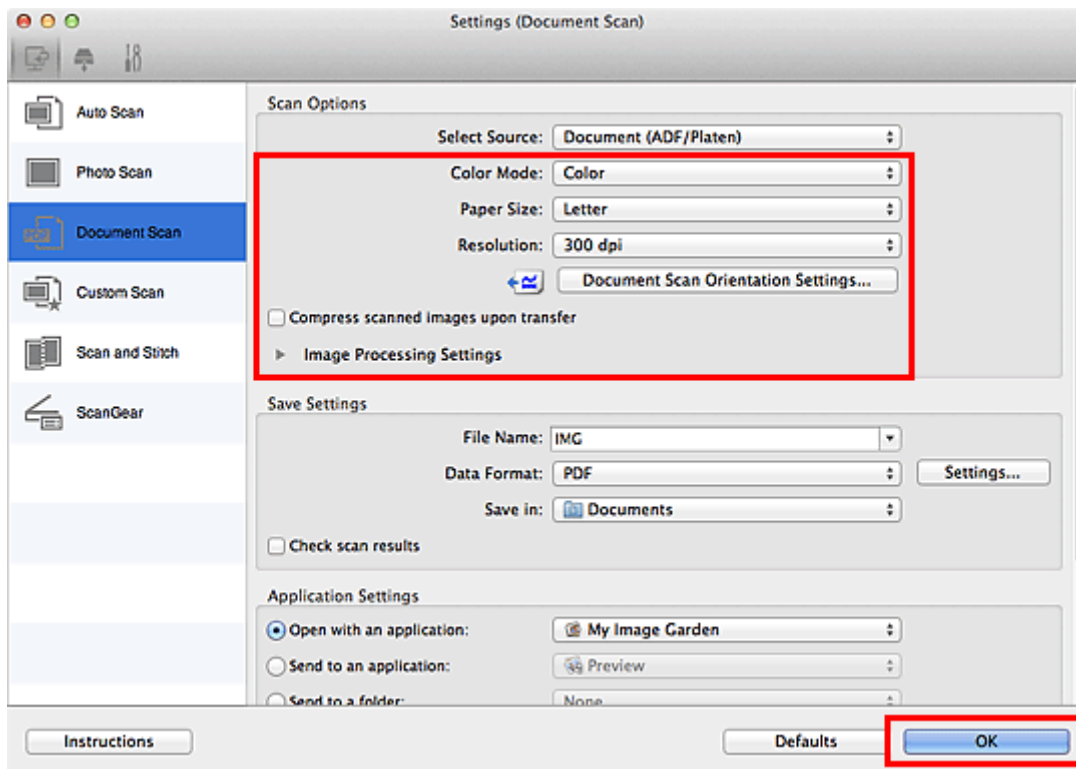

The IJ Scan Utility main screen appears.

►►► Note

- See the following pages for details on the setting items in the Settings dialog.
 - ➡ [Settings \(Document Scan\) Dialog](#)
 - ➡ [Settings \(Custom Scan\) Dialog](#)

7. Click **Document**.

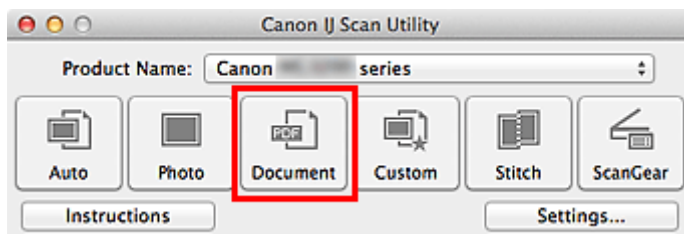

Scanning starts.

►►► Note

- Click **Cancel** to cancel the scan.

When **Document (ADF Manual Duplex)** is selected for **Select Source**, proceed to Step 8.

8. Follow the on-screen instructions to place the documents.

►►► Note

- The screens for scanning with **Orientation** set to **Portrait** are used as examples in the following descriptions.

When **Long edge** is Selected for **Binding Side** in **Document Scan Orientation Settings...**

Place the documents after rotating the output documents 180 degrees.

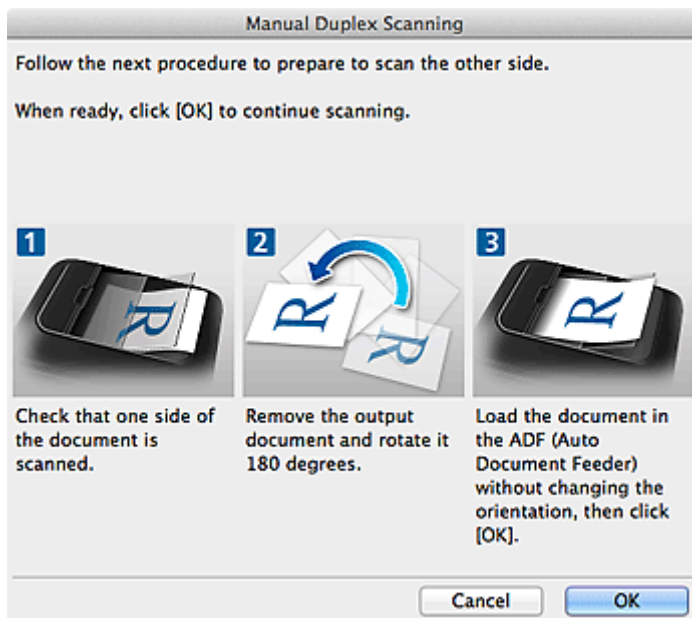

When **Short edge** is Selected for **Binding Side** in **Document Scan Orientation Settings...**

Place the documents without changing the orientation of the output documents.

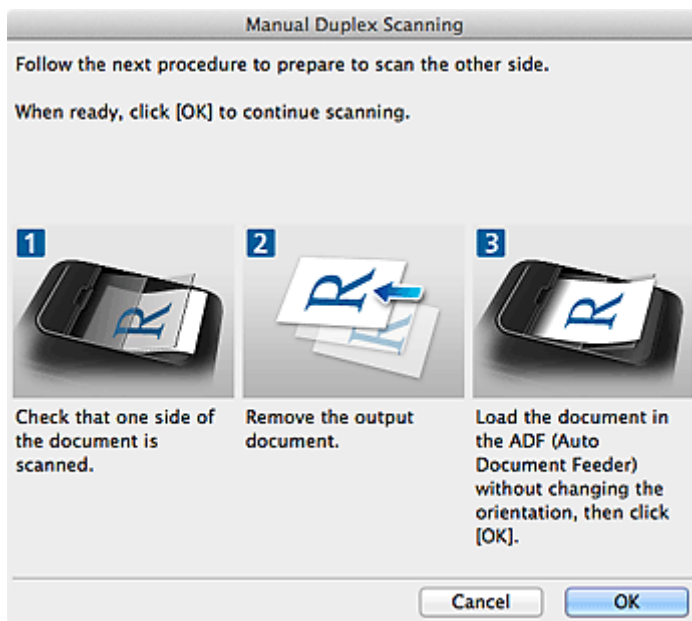

9. Click **OK**.

Scanning starts.

»» Note

- Click **Cancel** to cancel the scan.
- Scanned images are saved in the folder set for **Save in** in the corresponding Settings dialog displayed by clicking **Settings....** In each Settings dialog, you can also make advanced scan settings.

Saving after Checking Scan Results

You can check the scan results, then save the images to a computer.

Important

- You cannot check the scan results before saving when scanned using **Auto** scan or the operation panel.

Note

- The screens for scanning photos are used as examples in the following descriptions.

1. Start IJ Scan Utility.

➡ [Starting IJ Scan Utility](#)

2. Click **Settings...**

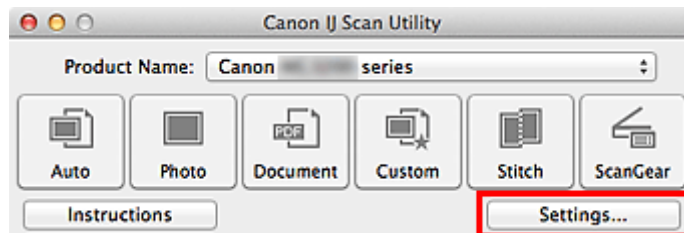

The Settings dialog appears.

➡ [Settings Dialog](#)

3. Click **Photo Scan**.

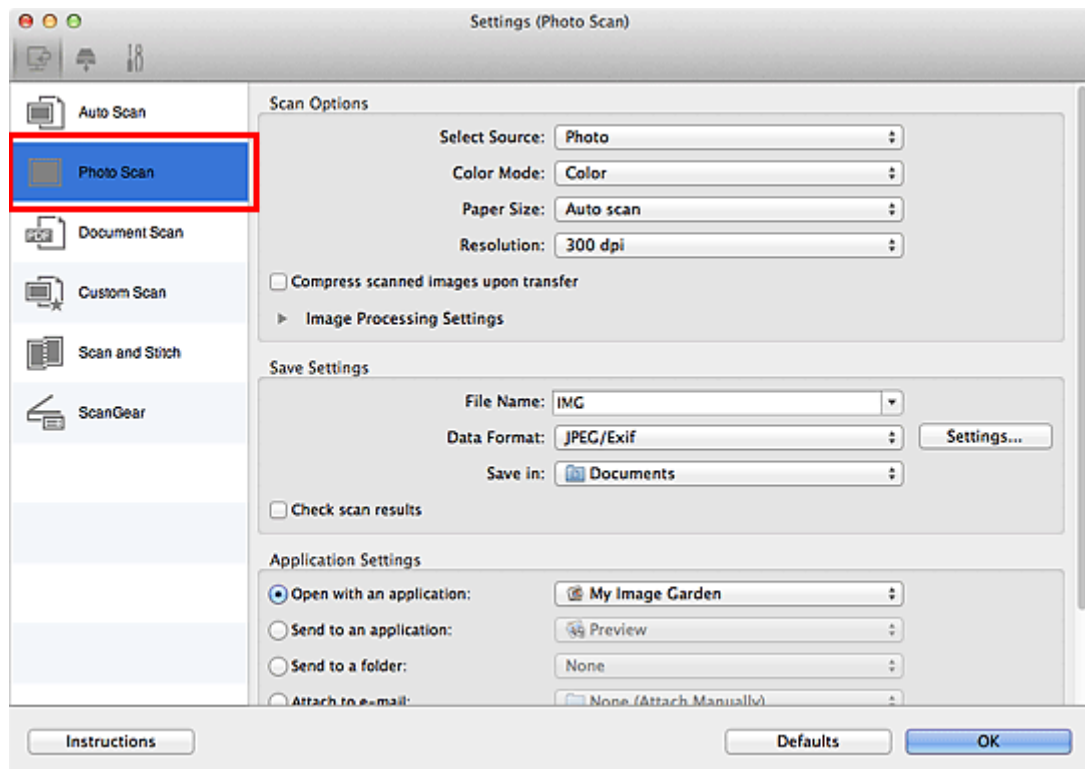

4. Select the **Check scan results** checkbox, then click **OK**.

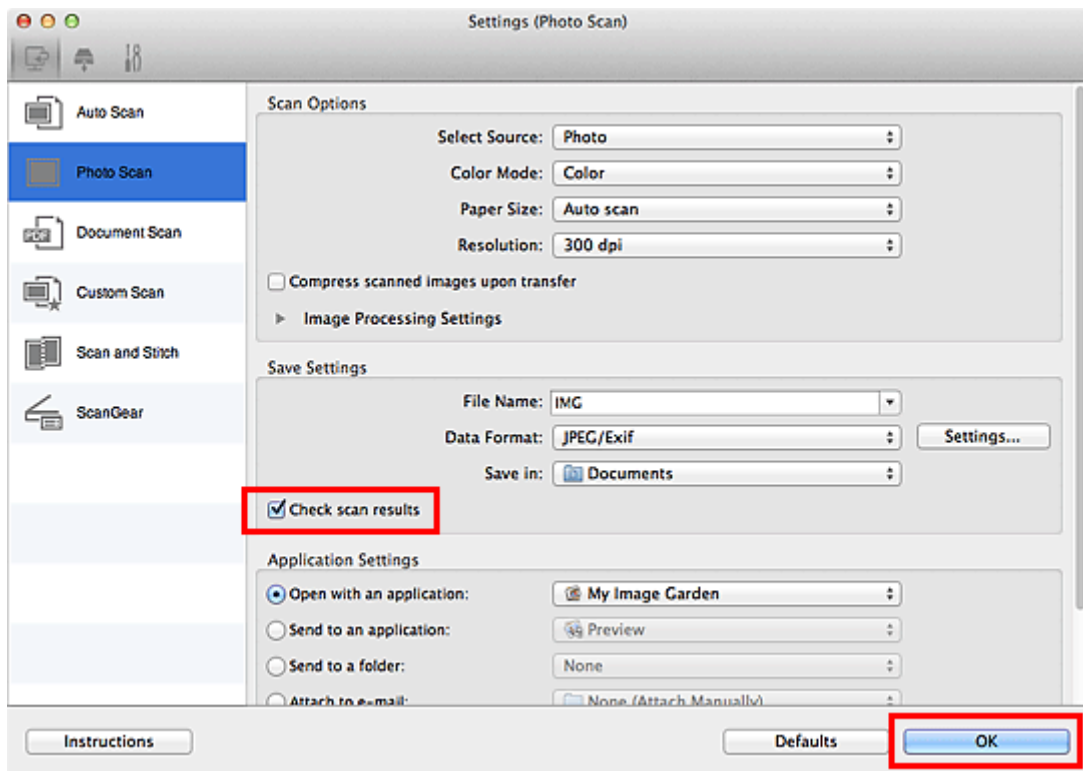

The IJ Scan Utility main screen appears.

►► Note

- See the following pages for details on the setting items in the Settings dialog.
 - ➡ [Settings \(Photo Scan\) Dialog](#)
 - ➡ [Settings \(Document Scan\) Dialog](#)
 - ➡ [Settings \(Custom Scan\) Dialog](#)
 - ➡ [Settings \(Scan and Stitch\) Dialog](#)
 - ➡ [Settings \(ScanGear\) Dialog](#)

5. Click **Photo**.

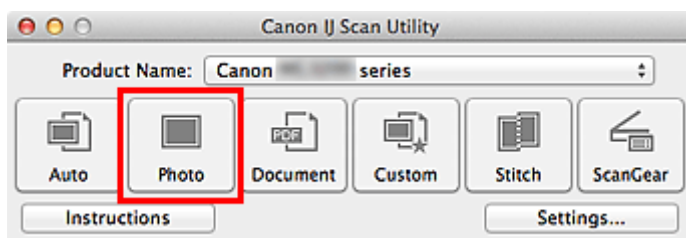

Scanning starts.

When scanning is completed, the **Save Settings** dialog appears.

►► Note

- Click **Cancel** to cancel the scan.

6. Change the image order or file save options as required.

You can change the image order or file save options in the **Save Settings** dialog.

➡ [Save Settings Dialog](#)

►► Note

- The default save folder is the **Documents** folder.

7. Click **OK**.

Scanned images are saved according to the settings.

Sending Scanned Images via E-mail

You can send scanned images via e-mail.

►►► Note

- The screens for scanning photos are used as examples in the following descriptions.

1. Start IJ Scan Utility.

➡ [Starting IJ Scan Utility](#)

2. Click **Settings...**.

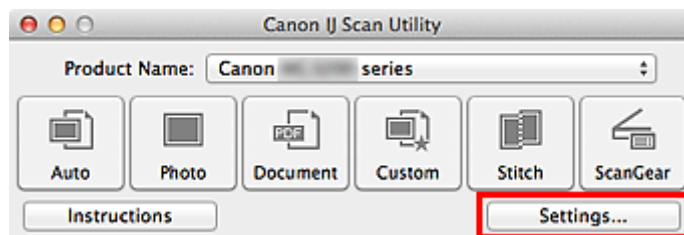

The Settings dialog appears.

➡ [Settings Dialog](#)

3. Click **Photo Scan**.

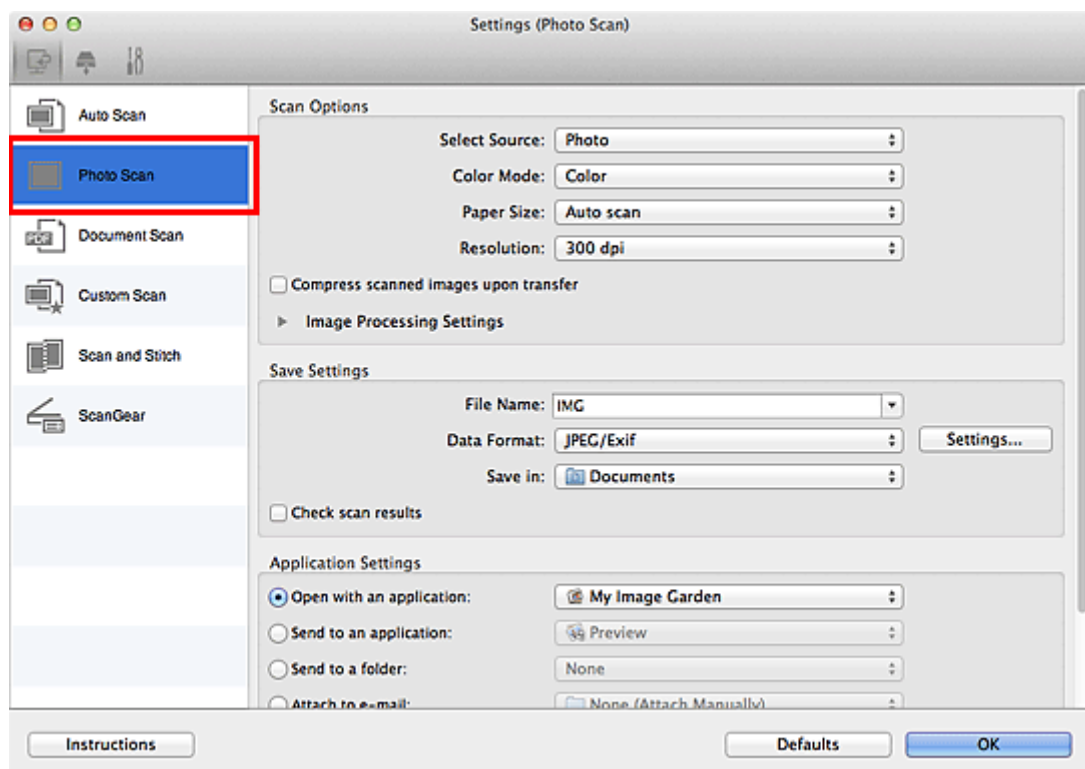

4. Select **Attach to e-mail** in **Application Settings**, then select an e-mail client.

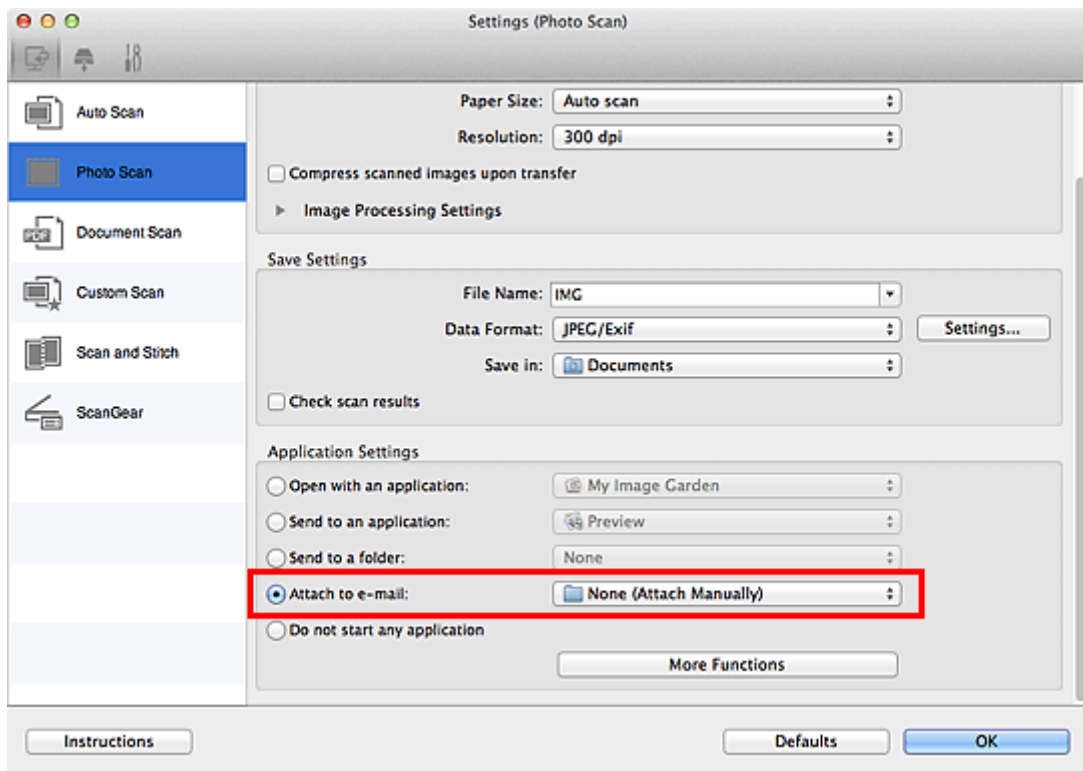

►► Note

- You can add e-mail clients to use for attachments from the pop-up menu.
- If **None (Attach Manually)** is selected, manually attach scanned and saved images to e-mail.

5. Click OK.

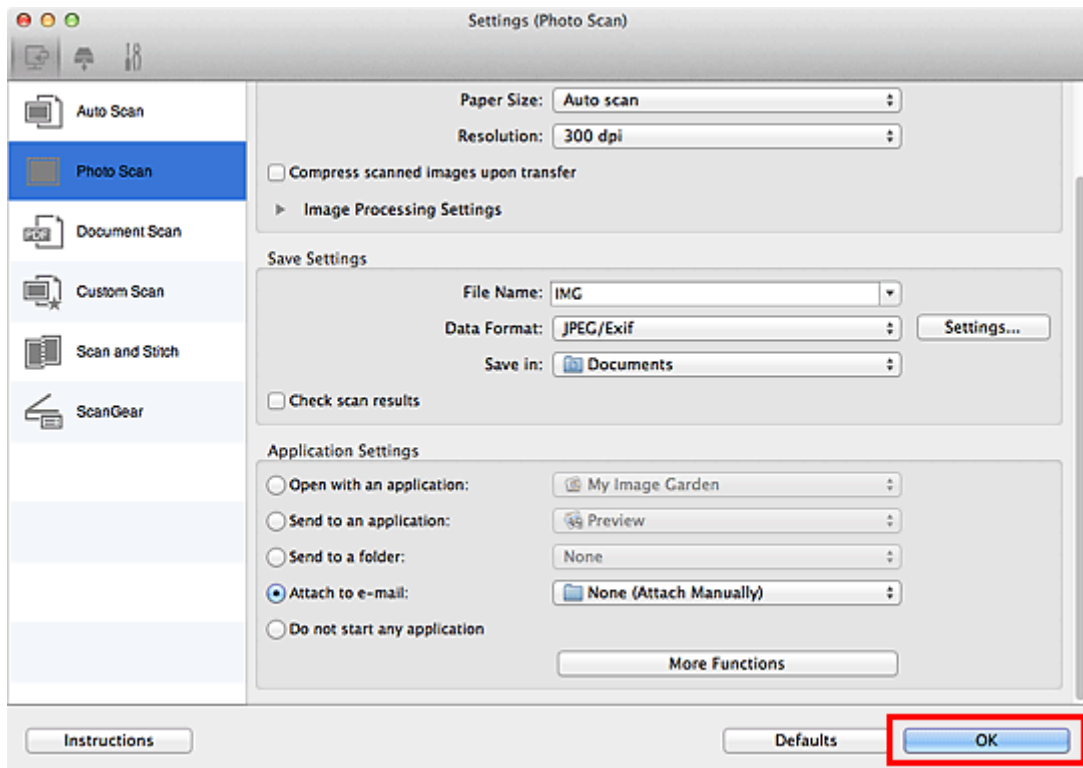

The IJ Scan Utility main screen appears.

►► Note

- See the following pages for details on the setting items in the Settings dialog.
 - ➡ [Settings \(Auto Scan\) Dialog](#)
 - ➡ [Settings \(Photo Scan\) Dialog](#)

- ➡ [Settings \(Document Scan\) Dialog](#)
- ➡ [Settings \(Custom Scan\) Dialog](#)
- ➡ [Settings \(ScanGear\) Dialog](#)

6. Click **Photo**.

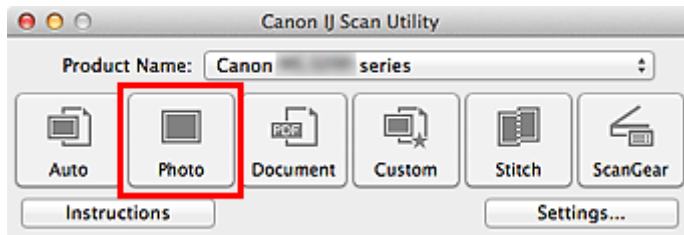

Scanning starts.

When scanning is completed, the specified e-mail client starts and the images will be attached to a new message.

➤➤➤ **Note**

- Click **Cancel** to cancel the scan.
 - The scanned images are saved according to the settings made in the Settings dialog.
 - When the **Check scan results** checkbox is selected in the Settings dialog, the **Save Settings** dialog appears. After you set the save options and click **OK**, the scanned images are saved and automatically attached to a new message of the specified e-mail client.
- ➡ [Save Settings Dialog](#)

7. Specify the recipient, enter the subject and message, then send e-mail.

For details, see the manual of your e-mail client.

Extracting Text from Scanned Images (OCR)

Scan text in scanned magazines and newspapers and display it in TextEdit (included with Mac OS).

»»» Note

- You can extract text when scanning via **Document**, **Custom**, or **ScanGear**.
- The screens for scanning documents are used as examples in the following descriptions.

1. Start IJ Scan Utility.

➡ [Starting IJ Scan Utility](#)

2. Click **Settings...**

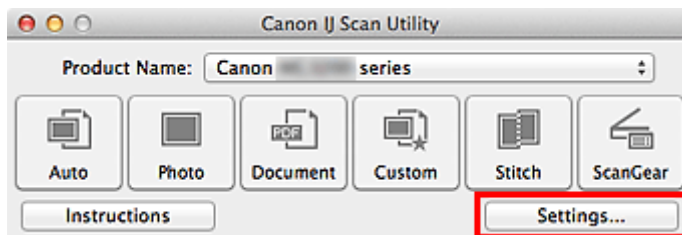

The Settings dialog appears.

➡ [Settings Dialog](#)

3. Click **Document Scan**.

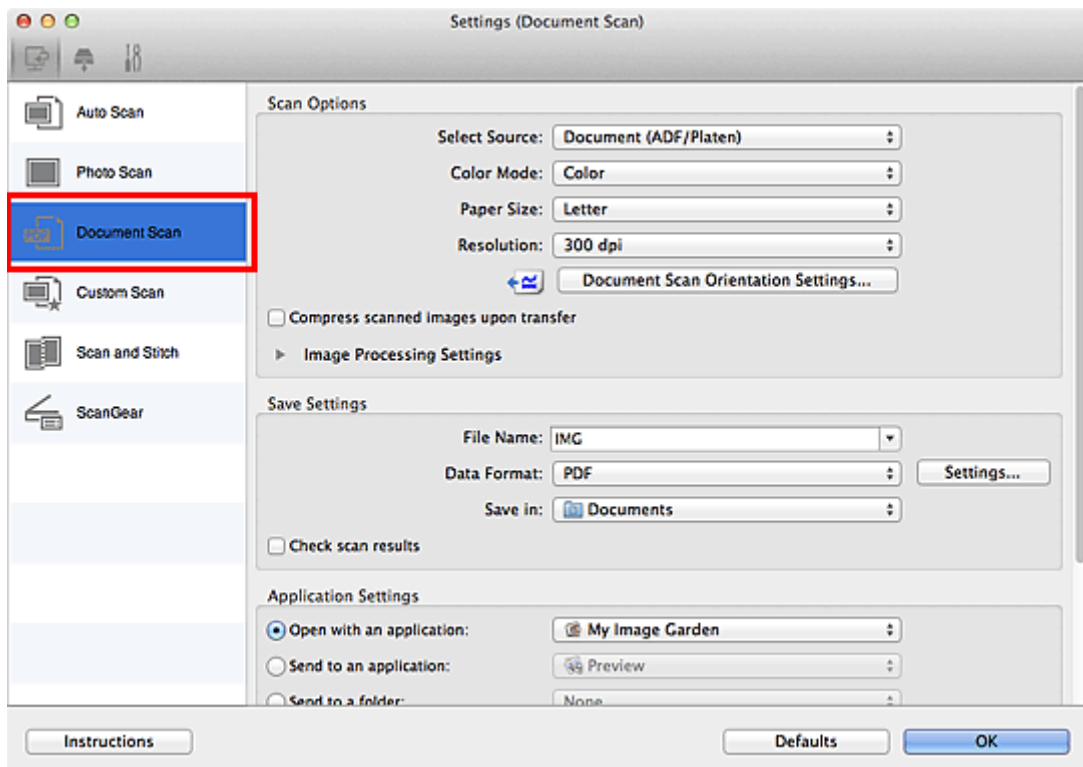

4. Select **Start OCR for Application Settings**, then select the application in which you want to display the result.

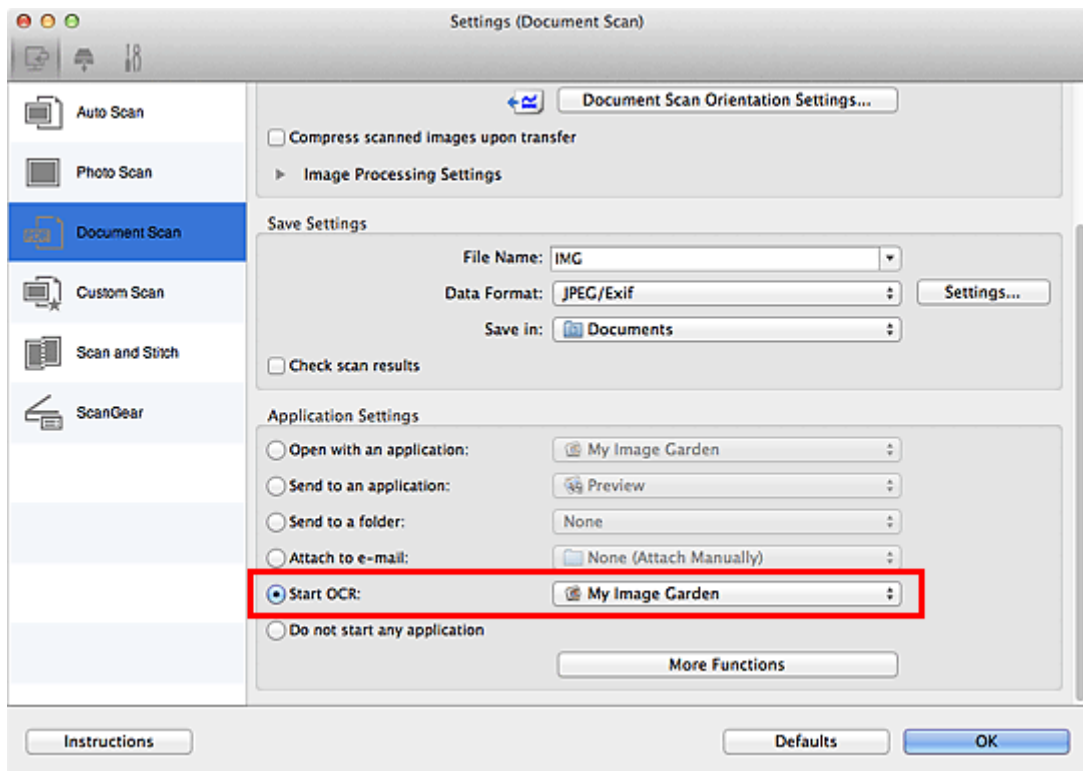

►►► Note

- When My Image Garden is specified, after the image is scanned, the text in the image is extracted and appears in TextEdit (included with Mac OS).

5. Click OK.

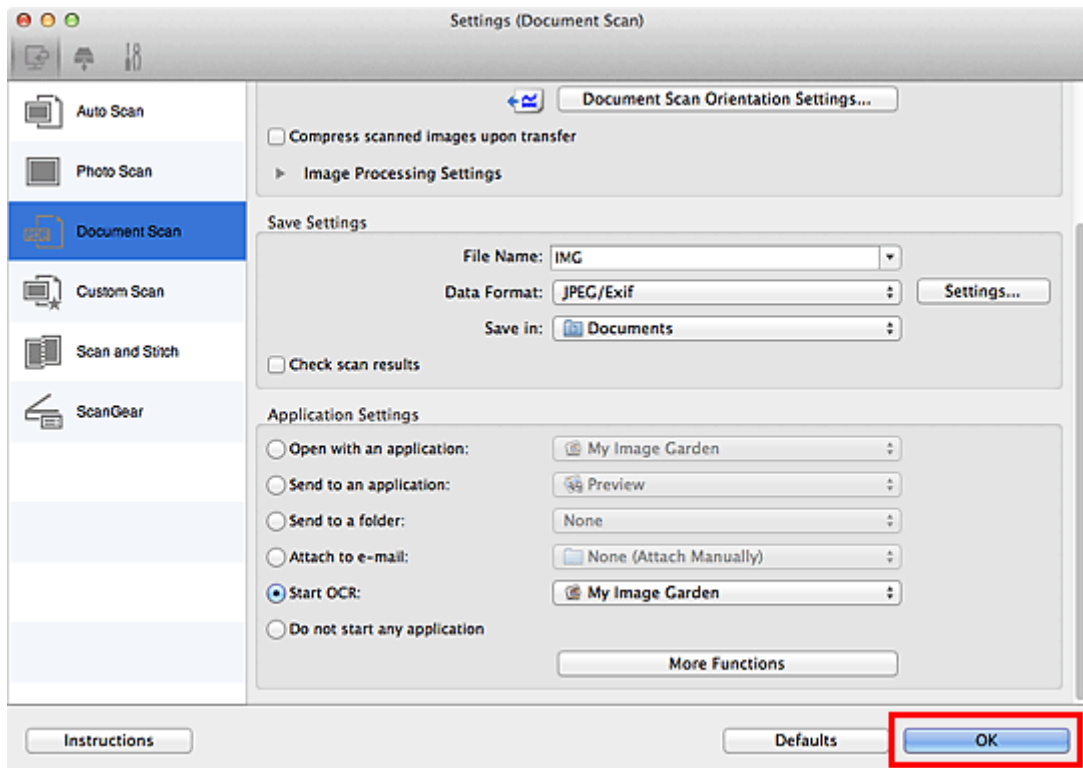

The IJ Scan Utility main screen appears.

►►► Note

- See the following pages for details on the setting items in the Settings dialog.
 - ➡ [Settings \(Document Scan\) Dialog](#)
 - ➡ [Settings \(Custom Scan\) Dialog](#)

6. Click **Document**.

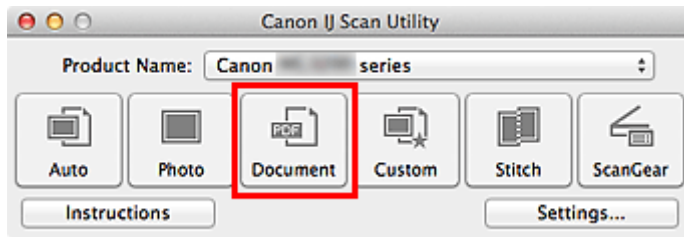

Scanning starts.

When scanning is completed, the scanned images are saved according to the settings, and the extracted text appears in the specified application.

➤➤ **Note**

- Click **Cancel** to cancel the scan.
- Text displayed in TextEdit (included with Mac OS) is for guidance only. Text in the image of the following types of documents may not be detected correctly.
 - Documents containing text with font size outside the range of 8 points to 40 points (at 300 dpi)
 - Slanted documents
 - Documents placed upside down or documents with text in the wrong orientation (rotated characters)
 - Documents containing special fonts, effects, italics, or hand-written text
 - Documents with narrow line spacing
 - Documents with colors in the background of text
 - Documents containing multiple languages

IJ Scan Utility Screens

- IJ Scan Utility Main Screen
- Settings Dialog
 - Settings (Auto Scan) Dialog
 - Settings (Photo Scan) Dialog
 - Settings (Document Scan) Dialog
 - Settings (Custom Scan) Dialog
 - Settings (Scan and Stitch) Dialog
 - Settings (ScanGear) Dialog
 - Settings (Save to PC (Auto)) Dialog
 - Settings (Save to PC (Photo)) Dialog
 - Settings (Save to PC (Document)) Dialog
 - Settings (General Settings) Dialog
- Data Format Settings Dialog
- Save Settings Dialog
- Image Stitch Window

IJ Scan Utility Main Screen

From the **Go** menu of Finder, select **Applications**, then double-click the **Canon Utilities** folder, **IJ Scan Utility** folder, then **Canon IJ Scan Utility** icon to start IJ Scan Utility.

You can complete from scanning to saving at one time by simply clicking the corresponding icon.

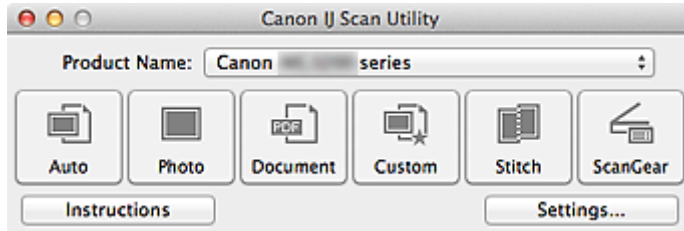

- **Product Name**

Displays the name of the product that IJ Scan Utility is currently set to use.
If the displayed product is not the one you want to use, select the desired product from the list.
In addition, for network connection, select one with "Network" after the product name.

▶▶▶ Note

- See "[Network Scan Settings](#)" for how to set up a network environment.

- **Auto**

Detects the type of items automatically and saves them to a computer. The data format for saving will also be set automatically.

Save settings and the response after scanning can be specified in the **Settings (Auto Scan)** dialog.

➡ [Settings \(Auto Scan\) Dialog](#)

- **Photo**

Scans items as photos and saves them to a computer.

Scan/save settings and the response after scanning can be specified in the **Settings (Photo Scan)** dialog.

➡ [Settings \(Photo Scan\) Dialog](#)

- **Document**

Scans items as documents and saves them to a computer.

Scan/save settings and the response after scanning can be specified in the **Settings (Document Scan)** dialog.

➡ [Settings \(Document Scan\) Dialog](#)

- **Custom**

Scans items with your favorite settings and saves the images to a computer. The item type can be automatically detected.

Scan/save settings and the response after scanning can be specified in the **Settings (Custom Scan)** dialog.

➡ [Settings \(Custom Scan\) Dialog](#)

- **Stitch**

Displays the **Image Stitch** window in which you can scan the left and right halves of an item larger than the platen and combine the scanned images back into one image.

Scan/save settings and the response after scanning can be specified in the **Settings (Scan and Stitch)** dialog.

➡ [Settings \(Scan and Stitch\) Dialog](#)

- **ScanGear**

Starts ScanGear (scanner driver) in which you can make image corrections and color adjustments when scanning.

Scan/save settings and applications can be specified in the **Settings (ScanGear)** dialog.

➡ [Settings \(ScanGear\) Dialog](#)

- **Instructions**



Opens this guide.

- **Settings...**

Displays the Settings dialog in which you can specify the scan/save settings and the response after scanning.

➡ [Settings Dialog](#)

Settings Dialog

There are three tabs in the Settings dialog:  (Scanning from a Computer),  (Scanning from the Operation Panel), and  (General Settings). When you click a tab, the view in the red frame switches and you can make advanced settings to functions on each tab.

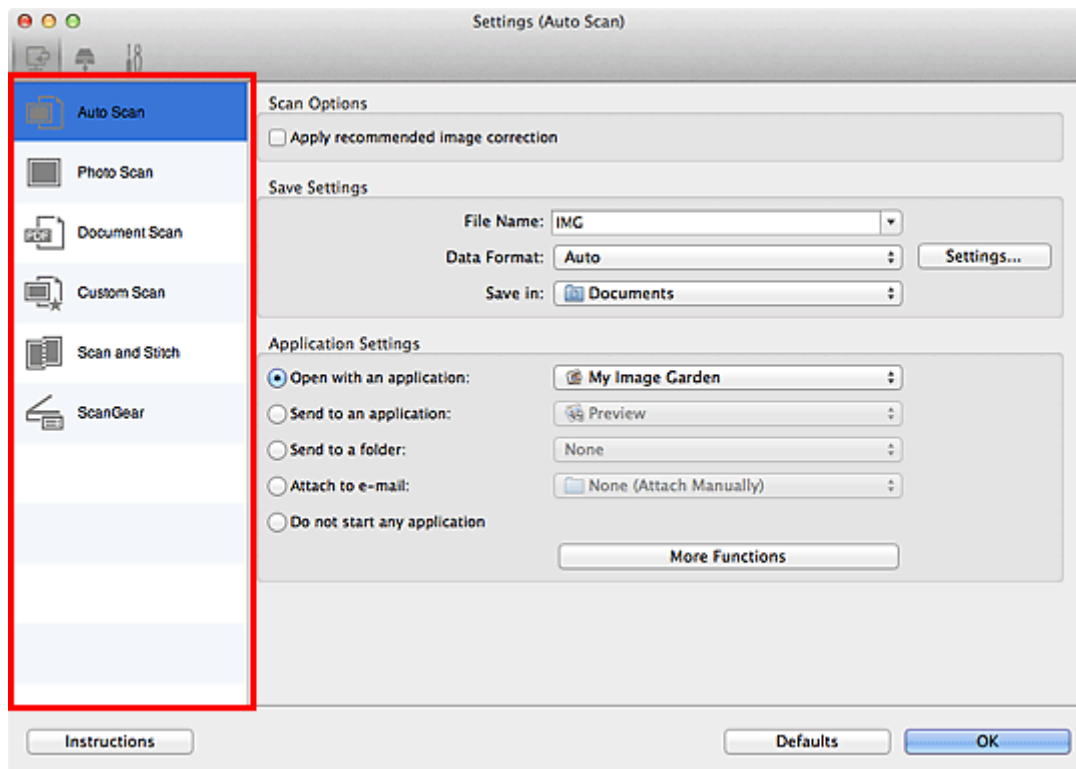

(Scanning from a Computer) Tab

You can specify how to respond when scanning from IJ Scan Utility or My Image Garden.

- ➡ [Settings \(Auto Scan\) Dialog](#)
- ➡ [Settings \(Photo Scan\) Dialog](#)
- ➡ [Settings \(Document Scan\) Dialog](#)
- ➡ [Settings \(Custom Scan\) Dialog](#)
- ➡ [Settings \(Scan and Stitch\) Dialog](#)
- ➡ [Settings \(ScanGear\) Dialog](#)



(Scanning from the Operation Panel) Tab

You can specify how to respond when scanning from the operation panel.

- ➡ [Settings \(Save to PC \(Auto\)\) Dialog](#)
- ➡ [Settings \(Save to PC \(Photo\)\) Dialog](#)
- ➡ [Settings \(Save to PC \(Document\)\) Dialog](#)

Important

- When the Settings dialog is displayed from My Image Garden, the  (Scanning from the Operation Panel) tab does not appear.
- When using your scanner or printer with network connection, the **Settings (Save to PC (Auto))** dialog does not appear.



(General Settings) Tab

You can set the product to use, file size restriction on e-mail attachment, language to detect text in images, and folder in which to save images temporarily.

➡ [Settings \(General Settings\) Dialog](#)

Settings (Auto Scan) Dialog

Click **Auto Scan** on the  (Scanning from a Computer) tab to display the **Settings (Auto Scan)** dialog. In the **Settings (Auto Scan)** dialog, you can make advanced scan settings to scan by automatically detecting the item type.

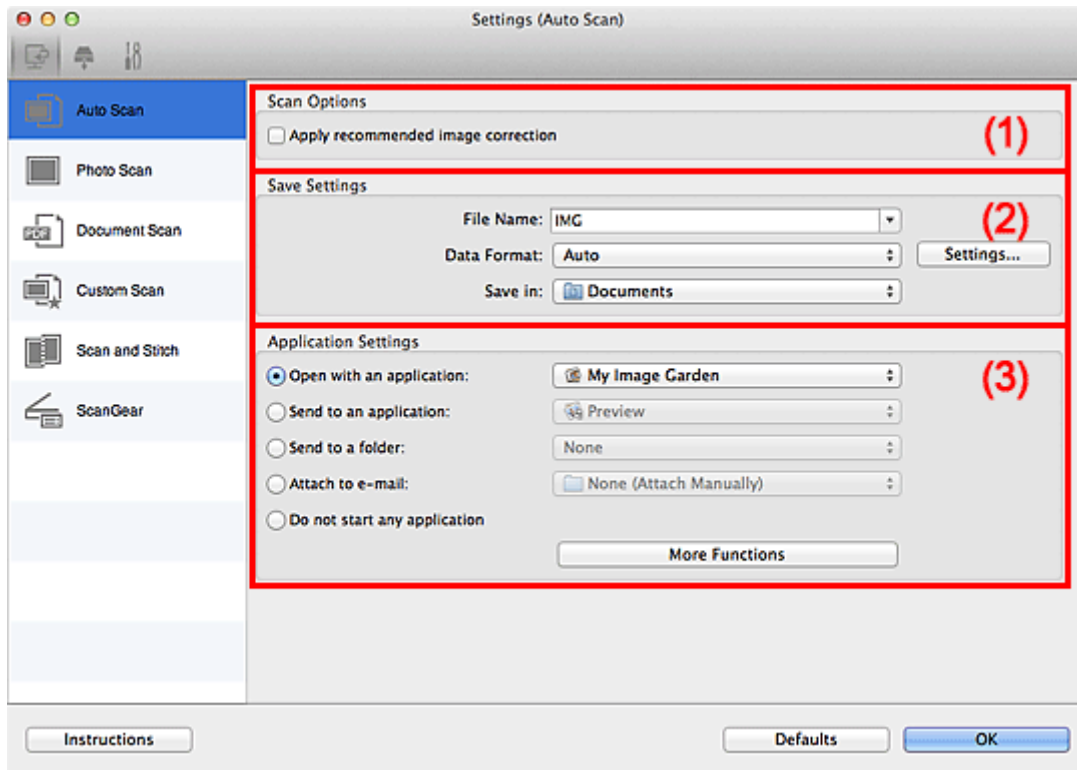

- (1) [Scan Options Area](#)
- (2) [Save Settings Area](#)
- (3) [Application Settings Area](#)

►►► Important

- When the Settings dialog is displayed from My Image Garden, the setting items for **Application Settings** do not appear.

• Supported Items

Photos, postcards, business cards, magazines, newspapers, documents, and BD/DVD/CD.

►►► Important

- To scan the following types of items, specify the item type and size in the **Settings (Photo Scan)** dialog, **Settings (Document Scan)** dialog, or **Settings (Custom Scan)** dialog, then click **Photo**, **Document**, or **Custom** in the IJ Scan Utility main screen. You cannot scan correctly with **Auto**.
 - A4 size photos
 - Text documents smaller than 2L (5 inches x 7 inches) (127 mm x 178 mm), such as paperback pages with the spine cut off
 - Items printed on thin white paper
 - Long narrow items such as panoramic photos
- Reflective disc labels may not be scanned as expected.
- Place items to be scanned on the platen correctly. Otherwise, items may not be scanned correctly. See "[Placing Items \(When Scanning from a Computer\)](#)" for details on how to place items.
- When scanning two or more documents from the ADF (Auto Document Feeder), place documents of the same size.

►►► Note

- To reduce moire in scans, set **Select Source** to **Magazine** in the **Settings (Document Scan)** dialog or **Settings (Custom Scan)** dialog, then click **Document** or **Custom** in the IJ Scan Utility main screen.

(1) Scan Options Area

- **Apply recommended image correction**

Applies suitable corrections automatically based on the item type.

»» Important

- The color tone may differ from the source image due to corrections. In that case, deselect the checkbox and scan.

»» Note

- Scanning takes longer than usual when you enable this function.

(2) Save Settings Area

- **File Name**

Enter the file name of the image to be saved. When you save a file, the date and 4 digits are appended to the set file name in the "_20XX0101_0001" format.

- **Data Format**

Auto is selected. The following data formats are automatically applied according to the item type when saving.

- Photos, postcards, BD/DVD/CD, and business cards: JPEG
- Magazines, newspapers, and documents: PDF

»» Important

- The save format may differ depending on how you place the item.
See "[Placing Items \(When Scanning from a Computer\)](#)" for details on how to place items.

»» Note

- You can change the data format from **Settings....**

- **Settings...**

Click to display the **Data Format Settings** dialog in which you can set the quality of the images to be saved, keyword search of PDF files and their compression type, and the data format in which to save images scanned with Auto Scan.

➡ [Data Format Settings Dialog](#)

- **Save in**

Displays the folder in which to save the scanned images. To change the folder, specify the destination folder in the dialog displayed by selecting **Add...** from the pop-up menu.

The default save folder is the **Documents** folder.

»» Important

- When the Settings dialog is displayed from My Image Garden, this option does not appear.

(3) Application Settings Area

- **Open with an application**

Select this when you want to enhance or correct the scanned images.
You can specify the application from the pop-up menu.

- **Send to an application**

Select this when you want to use the scanned images as they are in an application that allows you to browse or organize images.

You can specify the application from the pop-up menu.

- **Send to a folder**

Select this when you also want to save the scanned images to a folder other than the one specified in **Save in**.

You can specify the folder from the pop-up menu.

- **Attach to e-mail**

Select this when you want to send e-mails with the scanned images attached.

You can specify the e-mail client you want to start from the pop-up menu.

- **Do not start any application**

Saves to the folder specified in **Save in**.

Note

- Specify the application or folder in the dialog displayed by selecting **Add...** from the pop-up menu.

- **Instructions**

Opens this guide.

- **Defaults**

You can restore the settings in the displayed screen to the default settings.

Settings (Photo Scan) Dialog

Click **Photo Scan** on the  (Scanning from a Computer) tab to display the **Settings (Photo Scan)** dialog.

In the **Settings (Photo Scan)** dialog, you can make advanced scan settings to scan items as photos.

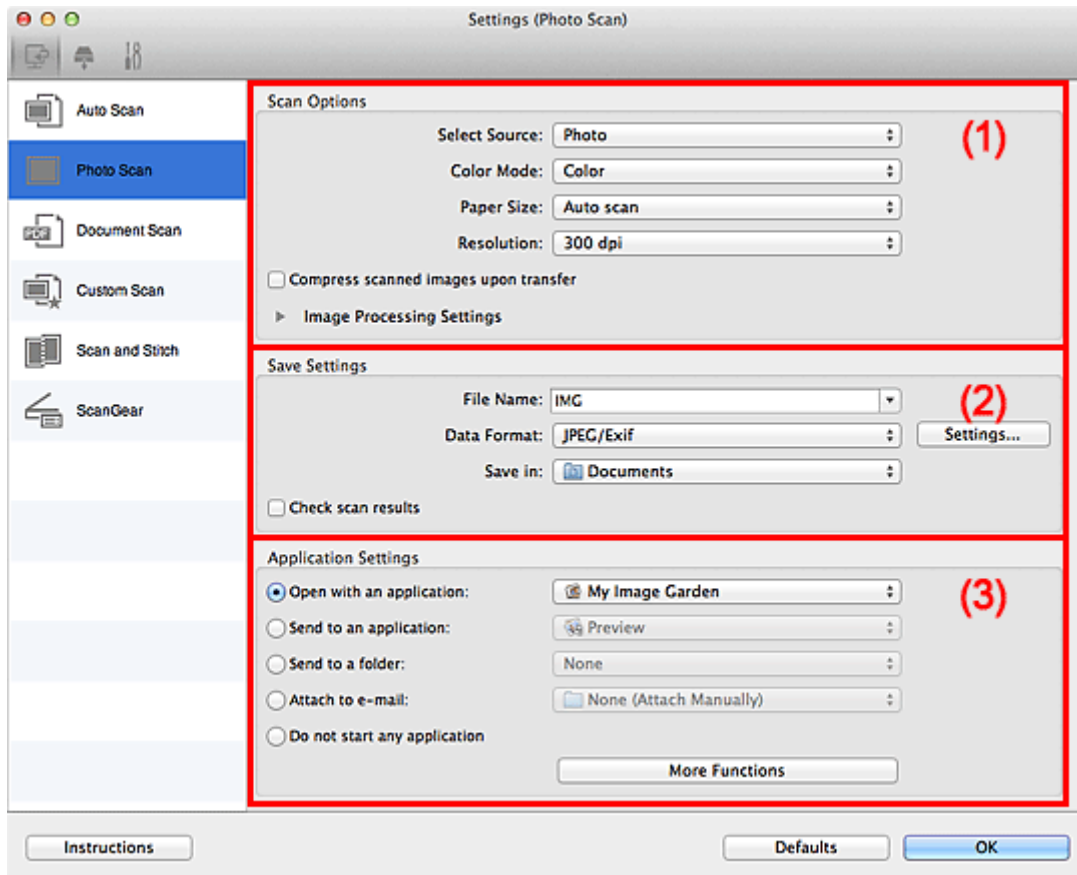

- (1) Scan Options Area
- (2) Save Settings Area
- (3) Application Settings Area

Important

- When the Settings dialog is displayed from My Image Garden, the setting items for **Application Settings** do not appear.

(1) Scan Options Area

- **Select Source**
Photo is selected.
- **Color Mode**
Select the color mode in which to scan the item.

Important

- To select **Black and White**, deselect the **Compress scanned images upon transfer** checkbox.

- **Paper Size**
Select the size of the item to be scanned.
When you select **Custom**, a screen in which you can specify the paper size appears. Select a **Unit**, then enter the **Width** and **Height**, and then click **OK**.

Width: 8.50 inches (1.00 - 8.50)

Height: 11.00 inches (1.00 - 11.69)

Unit: inches

Cancel Defaults OK

»»» Note

- Click **Defaults** to restore the specified settings to the default settings.

- **Resolution**

Select the resolution of the item to be scanned.

The higher the resolution (value), the more detail in your image.

➡ [Resolution](#)

- **Compress scanned images upon transfer**

Compresses scanned images when transferring them to a computer. This is useful when your scanner or printer and computer are connected with a slow interface such as USB1.1 or a network.

- **Image Processing Settings**

Click  (Right Arrow) to set the following.

»»» Important

- When **Color Mode** is **Black and White**, **Image Processing Settings** is not available.

- **Sharpen outline**

Emphasizes the outline of the subjects to sharpen the image.

(2) Save Settings Area

- **File Name**

Enter the file name of the image to be saved. When you save a file, the date and 4 digits are appended to the set file name in the "_20XX0101_0001" format.

- **Data Format**

Select the data format in which to save the scanned images.

You can select **JPEG/Exif**, **TIFF**, or **PNG**.

»»» Important

- You cannot select **JPEG/Exif** when **Color Mode** is **Black and White**.

- **Settings...**

Click to display the **Data Format Settings** dialog in which you can set the quality of the images to be saved, keyword search of PDF files and their compression type, and the data format in which to save images scanned with Auto Scan.

➡ [Data Format Settings Dialog](#)

- **Save in**

Displays the folder in which to save the scanned images. To change the folder, specify the destination folder in the dialog displayed by selecting **Add...** from the pop-up menu.

The default save folder is the **Documents** folder.

»»» Important

- When the Settings dialog is displayed from My Image Garden, this option does not appear.

- **Check scan results**

Displays the **Save Settings** dialog after scanning.

➡ [Save Settings Dialog](#)

»»» Important

- When the Settings dialog is displayed from My Image Garden, this option does not appear.

(3) Application Settings Area

- **Open with an application**

Select this when you want to enhance or correct the scanned images.
You can specify the application from the pop-up menu.

- **Send to an application**

Select this when you want to use the scanned images as they are in an application that allows you to browse or organize images.
You can specify the application from the pop-up menu.

- **Send to a folder**

Select this when you also want to save the scanned images to a folder other than the one specified in **Save in**.
You can specify the folder from the pop-up menu.

- **Attach to e-mail**

Select this when you want to send e-mails with the scanned images attached.
You can specify the e-mail client you want to start from the pop-up menu.

- **Do not start any application**

Saves to the folder specified in **Save in**.

»» Note

- Specify the application or folder in the dialog displayed by selecting **Add...** from the pop-up menu.

- **Instructions**

Opens this guide.

- **Defaults**

You can restore the settings in the displayed screen to the default settings.

Settings (Document Scan) Dialog

Click **Document Scan** on the  (Scanning from a Computer) tab to display the **Settings (Document Scan)** dialog.

In the **Settings (Document Scan)** dialog, you can make advanced scan settings to scan items as documents.

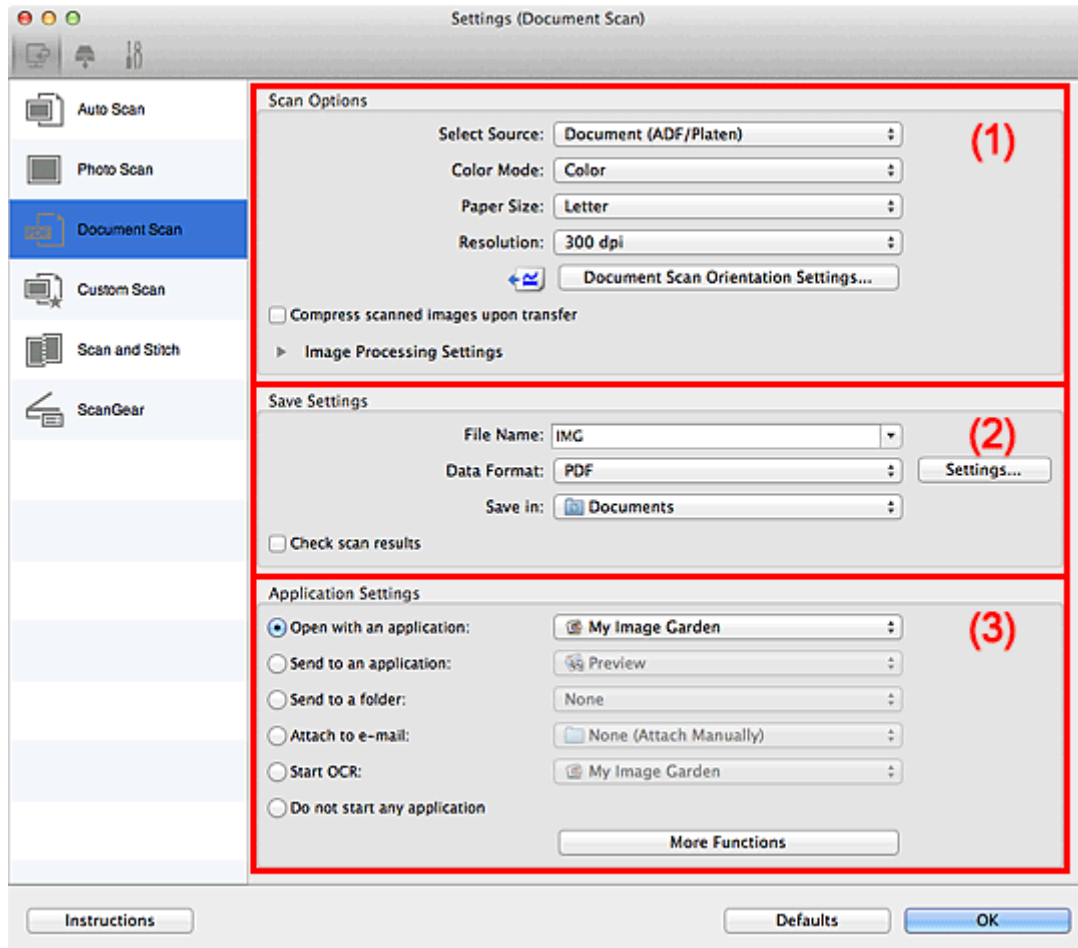

- (1) [Scan Options Area](#)
- (2) [Save Settings Area](#)
- (3) [Application Settings Area](#)

Important

- When the Settings dialog is displayed from the Scan screen of My Image Garden, the setting items for **Application Settings** do not appear.

(1) Scan Options Area

• Select Source

Select the type of item to be scanned.

Scanning documents: **Document** or **Document (ADF/Platen)**

Scanning magazines: **Magazine**

Scanning documents from the ADF (Auto Document Feeder): **Document (ADF Simplex)**, **Document (ADF Manual Duplex)**, or **Document (ADF/Platen)**

Note

- When **Document (ADF/Platen)** is selected and documents are placed both on the platen and ADF, those placed on the ADF will be scanned.

- **Color Mode**

Select the color mode in which to scan the item.

»»» Important

- To select **Black and White**, deselect the **Compress scanned images upon transfer** checkbox.

- **Paper Size**

Select the size of the item to be scanned.

When you select **Custom**, a screen in which you can specify the paper size appears. Select a **Unit**, then enter the **Width** and **Height**, and then click **OK**.

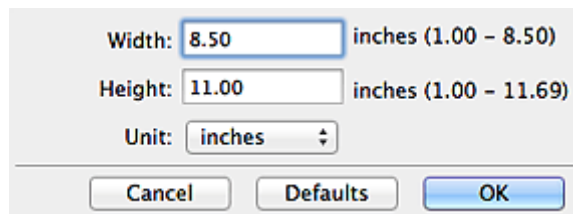
A dialog box for setting paper size. It has two input fields: 'Width' with the value '8.50' and 'Height' with the value '11.00'. To the right of each field is the text 'inches (1.00 - 8.50)' and 'inches (1.00 - 11.69)' respectively. Below these is a 'Unit' dropdown menu currently set to 'inches'. At the bottom are three buttons: 'Cancel', 'Defaults', and 'OK'.

»»» Note

- Click **Defaults** to restore the specified settings to the default settings.

- **Resolution**

Select the resolution of the item to be scanned.

The higher the resolution (value), the more detail in your image.

➡ [Resolution](#)

- **Document Scan Orientation Settings...**

This appears when you select ADF for **Select Source**.

Click to display the **Document Scan Orientation Settings** dialog in which you can set the orientation and binding side of the documents to be scanned from the ADF.

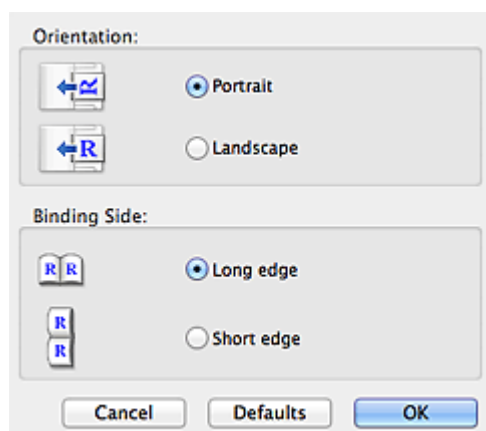
A dialog box for document scan orientation. It has two sections. The first section, 'Orientation:', has two radio buttons: 'Portrait' (selected) and 'Landscape'. The second section, 'Binding Side:', has two radio buttons: 'Long edge' (selected) and 'Short edge'. At the bottom are three buttons: 'Cancel', 'Defaults', and 'OK'.

»»» Important

- **Binding Side** cannot be specified when scanning only the front side of each document.

- **Compress scanned images upon transfer**

Compresses scanned images when transferring them to a computer. This is useful when your scanner or printer and computer are connected with a slow interface such as USB1.1 or a network.

- **Image Processing Settings**

Click  (Right Arrow) to set the following.

»»» Note

- The displayed items vary by **Select Source** and **Color Mode**.

- **Apply Auto Document Fix**

Select this checkbox to sharpen text in a document or magazine for better readability.

»»» Important

- Available only when the **Compress scanned images upon transfer** checkbox is not selected.
- The color tone may differ from the source image due to corrections. In that case, deselect the checkbox and scan.

»» Note

- Scanning takes longer than usual when you enable this function.

• Sharpen outline

Emphasizes the outline of the subjects to sharpen the image.

• Reduce show-through

Sharpens text in an item or reduces show-through in newspapers, etc.

• Reduce moire

Reduces moire patterns.

Printed materials are displayed as a collection of fine dots. "Moire" is a phenomenon where uneven gradation or a stripe pattern appears when such photos or pictures printed with fine dots are scanned.

»» Note

- Scanning takes longer than usual when you enable **Reduce moire**.

• Reduce gutter shadow/Reduce gutter shadow (platen)

Reduces gutter shadows that appear between pages when scanning open booklets.

»» Important

- This function is available only when scanning from the platen.
- Available only when the **Compress scanned images upon transfer** checkbox is not selected.

»» Note

- Use ScanGear (scanner driver)'s **Advanced Mode** tab to correct gutter shadows when scanning non-standard size items or specified areas.
Refer to "Gutter Shadow Correction" for your model from Home of the *Online Manual* for details.

• Correct slanted text document

Detects the scanned text and corrects the angle (within -0.1 to -10 degrees or +0.1 to +10 degrees) of the document.

»» Important

- The following types of documents may not be corrected properly since the text cannot be detected correctly.
 - Documents in which the text lines are inclined more than 10 degrees or the angles vary by line
 - Documents containing both vertical and horizontal text
 - Documents with extremely large or small fonts
 - Documents with small amount of text
 - Documents containing figures/images
 - Hand-written text
 - Documents containing both vertical and horizontal lines (tables)

»» Note

- Scanning takes longer than usual when you enable **Correct slanted text document**.

• Detect the orientation of text document and rotate image

Automatically rotates the image to the correct orientation by detecting the orientation of text in the scanned document.

»» Important

- Only text documents written in languages that can be selected from **Document Language** in the **Settings (General Settings)** dialog are supported.
➡ [Settings \(General Settings\) Dialog](#)

- The orientation may not be detected for the following types of settings or documents since the text cannot be detected correctly.
 - Resolution is outside the range of 300 dpi to 600 dpi
 - Font size is outside the range of 8 points to 48 points
 - Documents containing special fonts, effects, italics, or hand-written text
 - Documents with patterned backgrounds
- In that case, select the **Check scan results** checkbox and rotate the image in the **Save Settings** dialog.
- ➡ [Save Settings Dialog](#)

(2) Save Settings Area

• File Name

Enter the file name of the image to be saved. When you save a file, the date and 4 digits are appended to the set file name in the "_20XX0101_0001" format.

• Data Format

Select the data format in which to save the scanned images.

You can select **JPEG/Exif**, **TIFF**, **PNG**, **PDF**, or **PDF (Multiple Pages)**.

»»» Important

- You cannot select **JPEG/Exif** when **Color Mode** is **Black and White**.
- When **Start OCR** is selected in **Application Settings**, you cannot select **PDF** or **PDF (Multiple Pages)**.

• Settings...

Click to display the **Data Format Settings** dialog in which you can set the quality of the images to be saved, keyword search of PDF files and their compression type, and the data format in which to save images scanned with Auto Scan.

➡ [Data Format Settings Dialog](#)

• Save in

Displays the folder in which to save the scanned images. To change the folder, specify the destination folder in the dialog displayed by selecting **Add...** from the pop-up menu.

The default save folder is the **Documents** folder.

»»» Important

- When the Settings dialog is displayed from My Image Garden, this option does not appear.

• Check scan results

Displays the **Save Settings** dialog after scanning.

➡ [Save Settings Dialog](#)

»»» Important

- When the Settings dialog is displayed from My Image Garden, this option does not appear.

(3) Application Settings Area

• Open with an application

Select this when you want to enhance or correct the scanned images.

You can specify the application from the pop-up menu.

• Send to an application

Select this when you want to use the scanned images as they are in an application that allows you to browse or organize images.

You can specify the application from the pop-up menu.

• Send to a folder

Select this when you also want to save the scanned images to a folder other than the one specified in **Save in**.

You can specify the folder from the pop-up menu.

• Attach to e-mail

Select this when you want to send e-mails with the scanned images attached.

You can specify the e-mail client you want to start from the pop-up menu.

- **Start OCR**

Select this when you want to convert text in the image into text data using specified OCR software.
You can specify the application from the pop-up menu.

- **Do not start any application**

Saves to the folder specified in **Save in**.

Note

- Specify the application or folder in the dialog displayed by selecting **Add...** from the pop-up menu.

- **Instructions**

Opens this guide.

- **Defaults**

You can restore the settings in the displayed screen to the default settings.

Settings (Custom Scan) Dialog

Click **Custom Scan** on the  (Scanning from a Computer) tab to display the **Settings (Custom Scan)** dialog.

In the **Settings (Custom Scan)** dialog, you can make advanced scan settings to scan according to your preference.

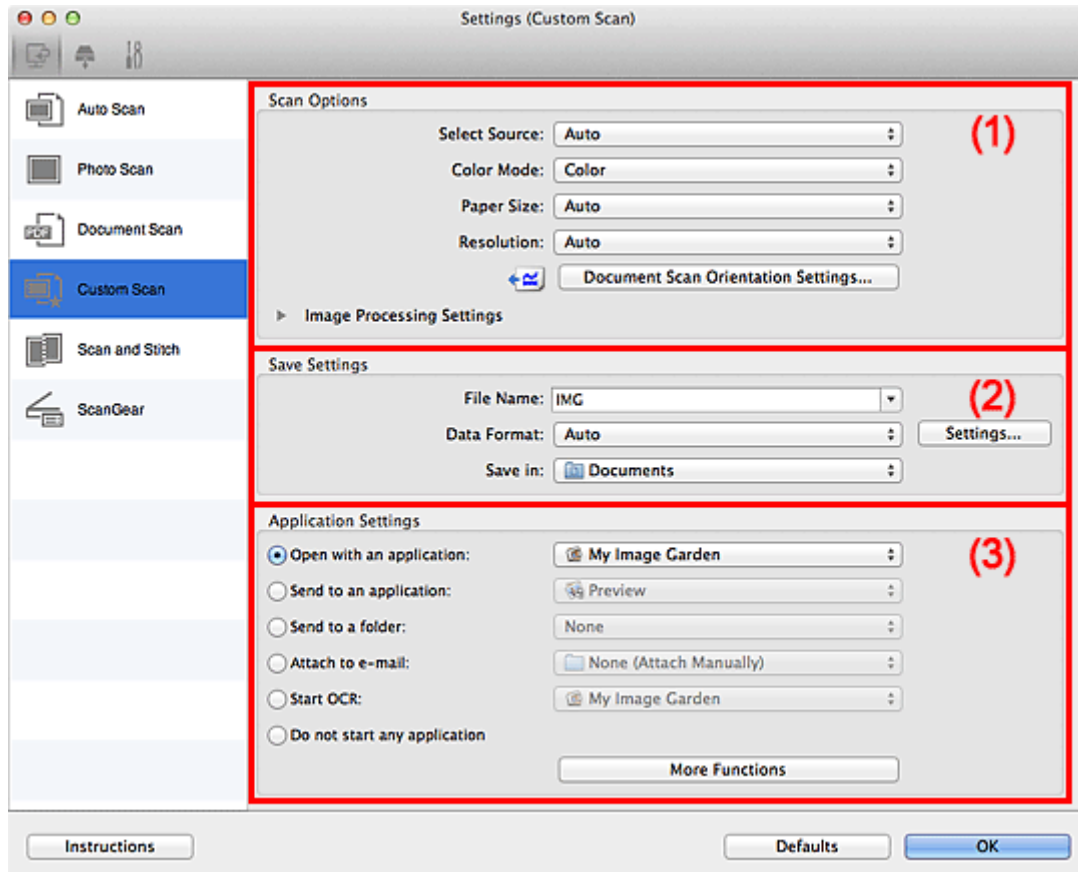

- (1) Scan Options Area
- (2) Save Settings Area
- (3) Application Settings Area

Important

- When the Settings dialog is displayed from the Scan screen of My Image Garden, the setting items for **Application Settings** do not appear.

(1) Scan Options Area

• Select Source

Select the type of item to be scanned. When **Auto** is selected, the item type is automatically detected. **Color Mode**, **Paper Size**, and **Resolution** are automatically set as well.

Important

- Item types supported by **Auto** are photos, postcards, business cards, magazines, newspapers, documents, and BD/DVD/CD.
- To scan the following types of items, specify the item type or size. You cannot scan correctly with **Auto**.
 - A4 size photos
 - Text documents smaller than 2L (5 inches x 7 inches) (127 mm x 178 mm), such as paperback pages with the spine cut off
 - Items printed on thin white paper

- Long narrow items such as panoramic photos
- Reflective disc labels may not be scanned as expected.
- Place items correctly according to the type of item to be scanned. Otherwise, items may not be scanned correctly.
See "[Placing Items \(When Scanning from a Computer\)](#)" for details on how to place items.
- When scanning two or more documents from the ADF (Auto Document Feeder), place documents of the same size even if **Auto** is set.

»»» Note

- To convert text in the image into text data after scanning, specify **Select Source** instead of selecting **Auto**.
- To reduce moire, set **Select Source** to **Magazine**.

• Color Mode

Select the color mode in which to scan the item.

»»» Important

- To select **Black and White**, deselect the **Compress scanned images upon transfer** checkbox.

»»» Note

- Only **Color** is available when **Select Source** is **Auto**.

• Paper Size

Select the size of the item to be scanned.

When you select **Custom**, a screen in which you can specify the paper size appears. Select a **Unit**, then enter the **Width** and **Height**, and then click **OK**.

Width: inches (1.00 - 8.50)

Height: inches (1.00 - 11.69)

Unit:

»»» Note

- Only **Auto** is available when **Select Source** is **Auto**.
- Click **Defaults** in the screen in which you can specify the paper size to restore the specified settings to the default settings.

• Resolution

Select the resolution of the item to be scanned.

The higher the resolution (value), the more detail in your image.

➡ [Resolution](#)

»»» Note

- Only **Auto** is available when **Select Source** is **Auto**.

• Document Scan Orientation Settings...

This appears when you select ADF or **Auto** for **Select Source**.

Click to display the **Document Scan Orientation Settings** dialog in which you can set the orientation and binding side of the documents to be scanned from the ADF.

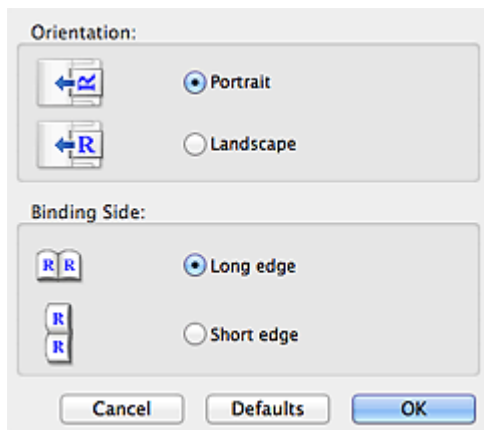

»»» Important

- **Binding Side** cannot be specified when scanning only the front side of each document.

• Compress scanned images upon transfer

Compresses scanned images when transferring them to a computer. This is useful when your scanner or printer and computer are connected with a slow interface such as USB1.1 or a network.

»»» Important

- This does not appear when **Select Source** is **Auto**.

• Image Processing Settings

Click  (Right Arrow) to set the following. Available setting items vary by **Select Source**.

When Select Source is Auto

• Apply recommended image correction

Applies suitable corrections automatically based on the item type.

»»» Important

- The color tone may differ from the source image due to corrections. In that case, deselect the checkbox and scan.

»»» Note

- Scanning takes longer than usual when you enable this function.

When Select Source is Photo

»»» Important

- When **Color Mode** is **Black and White**, **Image Processing Settings** is not available.

• Sharpen outline

Emphasizes the outline of the subjects to sharpen the image.

When Select Source is Magazine or Document

»»» Note

- The displayed items vary by **Select Source** and **Color Mode**.

• Apply Auto Document Fix

Select this checkbox to sharpen text in a document or magazine for better readability.

»»» Important

- Available only when the **Compress scanned images upon transfer** checkbox is not selected.
- The color tone may differ from the source image due to corrections. In that case, deselect the checkbox and scan.

»»» Note

- Scanning takes longer than usual when you enable this function.

- **Sharpen outline**

Emphasizes the outline of the subjects to sharpen the image.

- **Reduce show-through**

Sharpens text in an item or reduces show-through in newspapers, etc.

- **Reduce moire**

Reduces moire patterns.

Printed materials are displayed as a collection of fine dots. "Moire" is a phenomenon where uneven gradation or a stripe pattern appears when such photos or pictures printed with fine dots are scanned.

»» Note

- Scanning takes longer than usual when you enable **Reduce moire**.

- **Reduce gutter shadow**

Reduces gutter shadows that appear between pages when scanning open booklets.

»» Important

- This function is available only when scanning from the platen.
- Available only when the **Compress scanned images upon transfer** checkbox is not selected.

»» Note

- Use ScanGear (scanner driver)'s **Advanced Mode** tab to correct gutter shadows when scanning non-standard size items or specified areas.
Refer to "Gutter Shadow Correction" for your model from Home of the *Online Manual* for details.

- **Correct slanted text document**

Detects the scanned text and corrects the angle (within -0.1 to -10 degrees or +0.1 to +10 degrees) of the document.

»» Important

- The following types of documents may not be corrected properly since the text cannot be detected correctly.
 - Documents in which the text lines are inclined more than 10 degrees or the angles vary by line
 - Documents containing both vertical and horizontal text
 - Documents with extremely large or small fonts
 - Documents with small amount of text
 - Documents containing figures/images
 - Hand-written text
 - Documents containing both vertical and horizontal lines (tables)

»» Note

- Scanning takes longer than usual when you enable **Correct slanted text document**.

- **Detect the orientation of text document and rotate image**

Automatically rotates the image to the correct orientation by detecting the orientation of text in the scanned document.

»» Important

- Only text documents written in languages that can be selected from **Document Language** in the **Settings (General Settings)** dialog are supported.
➡ [Settings \(General Settings\) Dialog](#)
- The orientation may not be detected for the following types of settings or documents since the text cannot be detected correctly.
 - Resolution is outside the range of 300 dpi to 600 dpi
 - Font size is outside the range of 8 points to 48 points
 - Documents containing special fonts, effects, italics, or hand-written text
 - Documents with patterned backgroundsIn that case, select the **Check scan results** checkbox and rotate the image in the **Save Settings** dialog.
➡ [Save Settings Dialog](#)

(2) Save Settings Area

- **File Name**

Enter the file name of the image to be saved. When you save a file, the date and 4 digits are appended to the set file name in the "_20XX0101_0001" format.

- **Data Format**

Select the data format in which to save the scanned images.

You can select **JPEG/Exif**, **TIFF**, **PNG**, **PDF**, **PDF (Multiple Pages)**, or **Auto**.

»»» Important

- When **Auto** is selected, the save format may differ depending on how you place the item. See "[Placing Items \(When Scanning from a Computer\)](#)" for details on how to place items.
- You cannot select **JPEG/Exif** when **Color Mode** is **Black and White**.
- When **Start OCR** is selected in **Application Settings**, you cannot select **PDF**, **PDF (Multiple Pages)**, or **Auto**.

»»» Note

- **Auto** appears only when **Auto** is selected for **Select Source**.

- **Settings...**

Click to display the **Data Format Settings** dialog in which you can set the quality of the images to be saved, keyword search of PDF files and their compression type, and the data format in which to save images scanned with Auto Scan.

➡ [Data Format Settings Dialog](#)

- **Save in**

Displays the folder in which to save the scanned images. To change the folder, specify the destination folder in the dialog displayed by selecting **Add...** from the pop-up menu.

The default save folder is the **Documents** folder.

»»» Important

- When the Settings dialog is displayed from My Image Garden, this option does not appear.

- **Check scan results**

Displays the **Save Settings** dialog after scanning.

➡ [Save Settings Dialog](#)

»»» Important

- This does not appear when **Select Source** is **Auto**.
- When the Settings dialog is displayed from My Image Garden, this option does not appear.

(3) Application Settings Area

- **Open with an application**

Select this when you want to enhance or correct the scanned images.

You can specify the application from the pop-up menu.

- **Send to an application**

Select this when you want to use the scanned images as they are in an application that allows you to browse or organize images.

You can specify the application from the pop-up menu.

- **Send to a folder**

Select this when you also want to save the scanned images to a folder other than the one specified in **Save in**.

You can specify the folder from the pop-up menu.

- **Attach to e-mail**

Select this when you want to send e-mails with the scanned images attached.

You can specify the e-mail client you want to start from the pop-up menu.

- **Start OCR**

Select this when you want to convert text in the image into text data using specified OCR software.

You can specify the application from the pop-up menu.

- **Do not start any application**

Saves to the folder specified in **Save in**.

Note

- Specify the application or folder in the dialog displayed by selecting **Add...** from the pop-up menu.

- **Instructions**

Opens this guide.

- **Defaults**

You can restore the settings in the displayed screen to the default settings.

Settings (Scan and Stitch) Dialog

Click **Scan and Stitch** on the  (Scanning from a Computer) tab to display the **Settings (Scan and Stitch)** dialog.

In the **Settings (Scan and Stitch)** dialog, you can make advanced scan settings for scanning items larger than the platen.

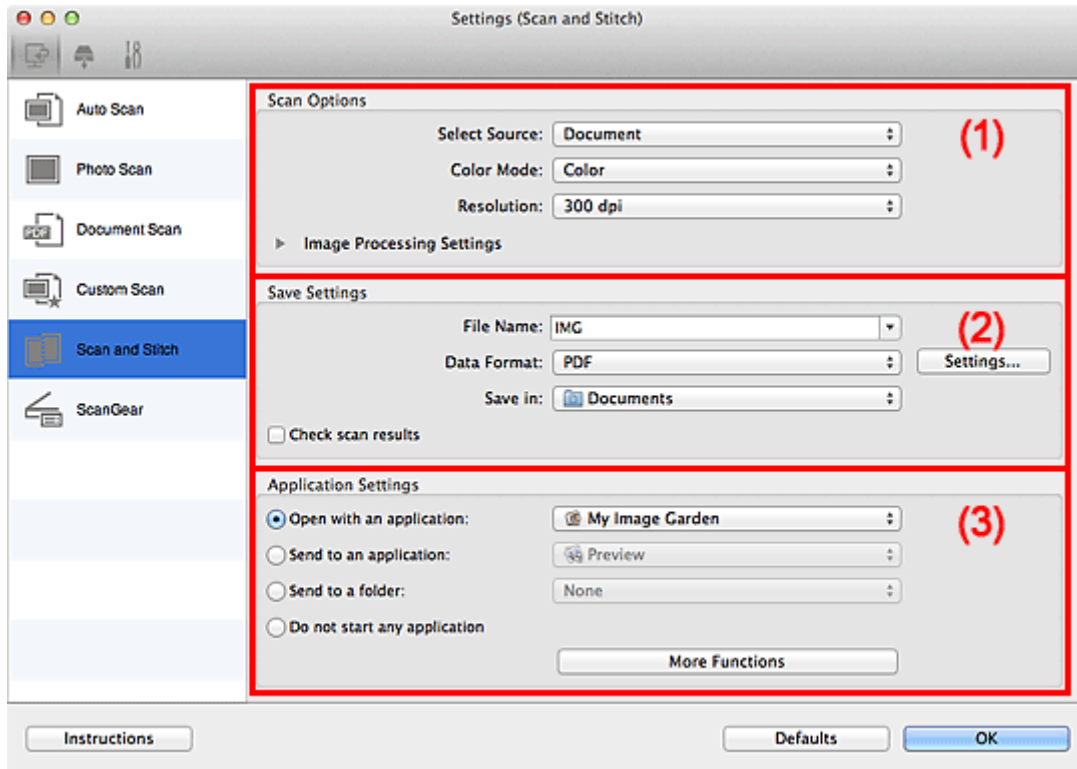

- (1) [Scan Options Area](#)
- (2) [Save Settings Area](#)
- (3) [Application Settings Area](#)

►►► Important

- When the Settings dialog is displayed from the Scan screen of My Image Garden, the setting items for **Application Settings** do not appear.

(1) Scan Options Area

• Select Source

Select the type of item to be scanned.

Scanning photos: **Photo**

Scanning documents: **Document**

Scanning magazines: **Magazine**

►►► Note

- To reduce moire, set **Select Source** to **Magazine**.

• Color Mode

Select the color mode in which to scan the item.

• Resolution

Select the resolution of the item to be scanned.

The higher the resolution (value), the more detail in your image.

➡ [Resolution](#)

- **Image Processing Settings**

Click  (Right Arrow) to set the following. Available setting items vary by **Select Source**.

»»» Important

- When **Color Mode** is **Black and White**, **Image Processing Settings** is not available.

When **Select Source** is **Photo**

- **Sharpen outline**

Emphasizes the outline of the subjects to sharpen the image.

When **Select Source** is **Magazine or Document**

- **Sharpen outline**

Emphasizes the outline of the subjects to sharpen the image.

- **Reduce show-through**

Sharpens text in an item or reduces show-through in newspapers, etc.

- **Reduce moire**

Reduces moire patterns.

Printed materials are displayed as a collection of fine dots. "Moire" is a phenomenon where uneven gradation or a stripe pattern appears when such photos or pictures printed with fine dots are scanned.

»»» Note

- Scanning takes longer than usual when you enable **Reduce moire**.

(2) Save Settings Area

- **File Name**

Enter the file name of the image to be saved. When you save a file, the date and 4 digits are appended to the set file name in the "_20XX0101_0001" format.

- **Data Format**

Select the data format in which to save the scanned images.

You can select **JPEG/Exif**, **TIFF**, **PNG**, **PDF**, or **PDF (Multiple Pages)**.

»»» Important

- You cannot select **JPEG/Exif** when **Color Mode** is **Black and White**.

- **Settings...**

Click to display the **Data Format Settings** dialog in which you can set the quality of the images to be saved, keyword search of PDF files and their compression type, and the data format in which to save images scanned with Auto Scan.

➡ [Data Format Settings Dialog](#)

- **Save in**

Displays the folder in which to save the scanned images. To change the folder, specify the destination folder in the dialog displayed by selecting **Add...** from the pop-up menu.

The default save folder is the **Documents** folder.

»»» Important

- When the Settings dialog is displayed from My Image Garden, this option does not appear.

- **Check scan results**

Displays the **Save Settings** dialog after scanning.

➡ [Save Settings Dialog](#)

»»» Important

- When the Settings dialog is displayed from My Image Garden, this option does not appear.

(3) Application Settings Area

- **Open with an application**

Select this when you want to enhance or correct the scanned images.
You can specify the application from the pop-up menu.

- **Send to an application**

Select this when you want to use the scanned images as they are in an application that allows you to browse or organize images.
You can specify the application from the pop-up menu.

- **Send to a folder**

Select this when you also want to save the scanned images to a folder other than the one specified in **Save in**.
You can specify the folder from the pop-up menu.

- **Do not start any application**

Saves to the folder specified in **Save in**.

Note

- Specify the application or folder in the dialog displayed by selecting **Add...** from the pop-up menu.

- **Instructions**

Opens this guide.

- **Defaults**

You can restore the settings in the displayed screen to the default settings.

Settings (ScanGear) Dialog

Click **ScanGear** on the  (Scanning from a Computer) tab to display the **Settings (ScanGear)** dialog. In the **Settings (ScanGear)** dialog, you can specify how to save images when scanning items using ScanGear (scanner driver) and how to respond after saving them.

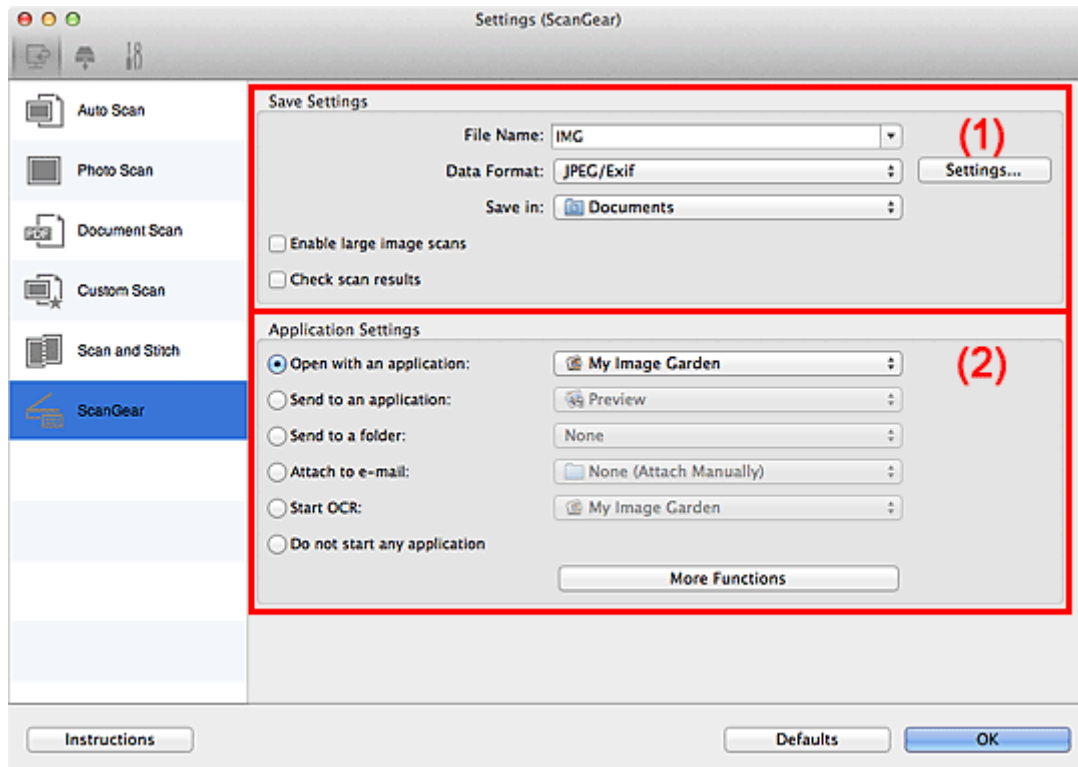

(1) [Save Settings Area](#)

(2) [Application Settings Area](#)

Important

- When the Settings dialog is displayed from My Image Garden, the setting items for **Application Settings** do not appear.

(1) Save Settings Area

• File Name

Enter the file name of the image to be saved. When you save a file, the date and 4 digits are appended to the set file name in the "_20XX0101_0001" format.

• Data Format

Select the data format in which to save the scanned images.

You can select **JPEG/Exif**, **TIFF**, **PNG**, **PDF**, or **PDF (Multiple Pages)**.

Note

- When **PDF** or **PDF (Multiple Pages)** is selected, images up to 9600 pixels x 9600 pixels can be scanned.
- When the **Enable large image scans** checkbox is selected in **Save Settings**, or when **Start OCR** is selected in **Application Settings**, you can select **JPEG/Exif**, **TIFF**, or **PNG**.

• Settings...

Click to display the **Data Format Settings** dialog in which you can set the quality of the images to be saved, keyword search of PDF files and their compression type, and the data format in which to save images scanned with Auto Scan.

➡ Data Format Settings Dialog

- **Save in**

Displays the folder in which to save the scanned images. To change the folder, specify the destination folder in the dialog displayed by selecting **Add...** from the pop-up menu.
The default save folder is the **Documents** folder.

➡➡➡ Important

- When the Settings dialog is displayed from My Image Garden, this option does not appear.

- **Enable large image scans**

Select this checkbox to scan images up to 21000 pixels x 30000 pixels and 1.8 GB.

➡➡➡ Important

- When this checkbox is selected, you cannot select **Send to an application**, **Send to a folder**, **Attach to e-mail**, or **Start OCR**.
- When the Settings dialog is displayed from My Image Garden, this option does not appear.

➡➡➡ Note

- When this checkbox is not selected, images up to 10208 pixels x 14032 pixels can be scanned.

- **Check scan results**

Displays the **Save Settings** dialog after scanning.

➡ Save Settings Dialog

➡➡➡ Important

- When the Settings dialog is displayed from My Image Garden, this option does not appear.

(2) Application Settings Area

- **Open with an application**

Select this when you want to enhance or correct the scanned images.
You can specify the application from the pop-up menu.

- **Send to an application**

Select this when you want to use the scanned images as they are in an application that allows you to browse or organize images.
You can specify the application from the pop-up menu.

- **Send to a folder**

Select this when you also want to save the scanned images to a folder other than the one specified in **Save in**.
You can specify the folder from the pop-up menu.

- **Attach to e-mail**

Select this when you want to send e-mails with the scanned images attached.
You can specify the e-mail client you want to start from the pop-up menu.

- **Start OCR**

Select this when you want to convert text in the image into text data using specified OCR software.
You can specify the application from the pop-up menu.

- **Do not start any application**

Saves to the folder specified in **Save in**.

➡➡➡ Note

- Specify the application or folder in the dialog displayed by selecting **Add...** from the pop-up menu.

- **Instructions**

Opens this guide.

- **Defaults**

You can restore the settings in the displayed screen to the default settings.

Settings (Save to PC (Auto)) Dialog

Click **Save to PC (Auto)** on the  (Scanning from the Operation Panel) tab to display the **Settings (Save to PC (Auto))** dialog.

In the **Settings (Save to PC (Auto))** dialog, you can specify how to respond when saving images to a computer after scanning them from the operation panel by automatically detecting the item type.

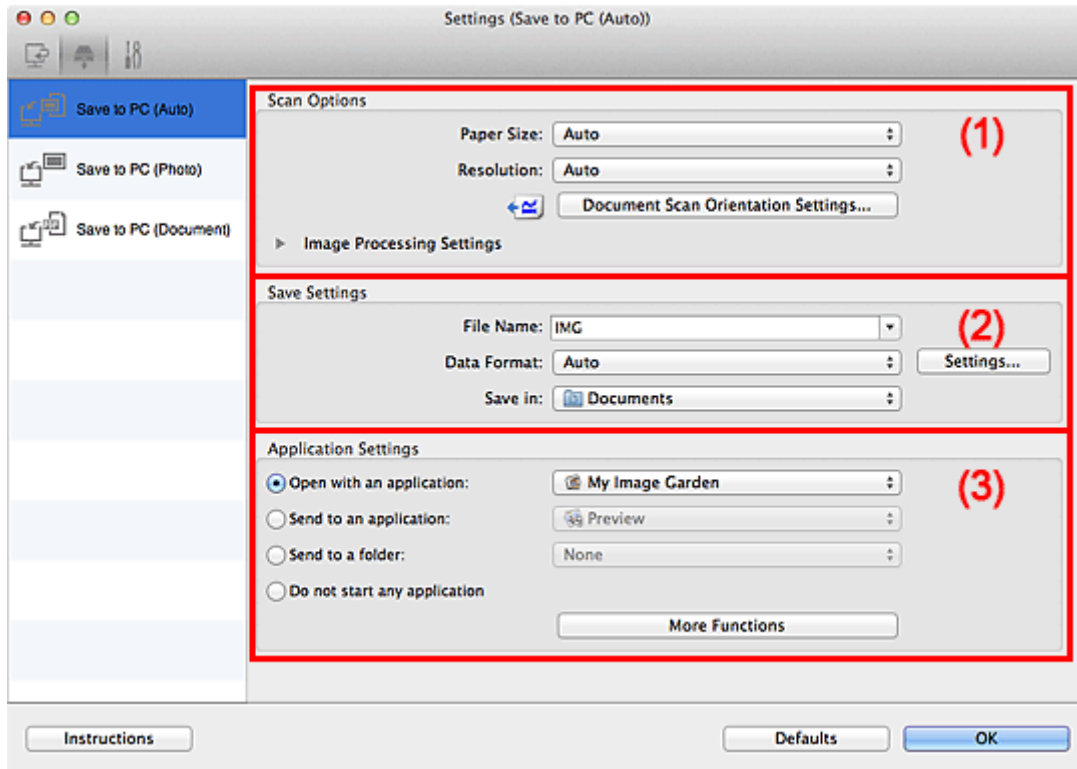

- (1) [Scan Options Area](#)
- (2) [Save Settings Area](#)
- (3) [Application Settings Area](#)

(1) Scan Options Area

- **Paper Size**

Auto is selected.

- **Resolution**

Auto is selected.

- **Document Scan Orientation Settings...**

Click to display the **Document Scan Orientation Settings** dialog in which you can set the orientation of the documents to be scanned from the ADF.

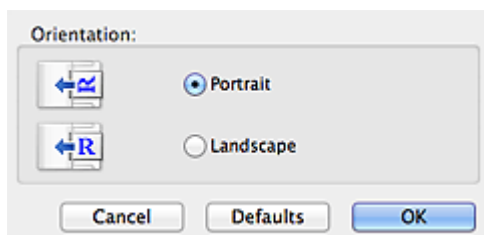

- **Image Processing Settings**

Click  (Right Arrow) to set the following.

- **Apply recommended image correction**

Applies suitable corrections automatically based on the item type.

»» Important

- The color tone may differ from the source image due to corrections. In that case, deselect the checkbox and scan.

»» Note

- Scanning takes longer than usual when you enable this function.

(2) Save Settings Area

- **File Name**

Enter the file name of the image to be saved. When you save a file, the date and 4 digits are appended to the set file name in the "_20XX0101_0001" format.

- **Data Format**

Auto is selected. The following data formats are automatically applied according to the item type when saving.

- Photos, postcards, BD/DVD/CD, and business cards: JPEG
- Magazines, newspapers, and documents: PDF

»» Important

- The save format may differ depending on how you place the item.
See "[Placing Items \(When Scanning from a Computer\)](#)" for details on how to place items.

»» Note

- You can change the data format from **Settings....**

- **Settings...**

Click to display the **Data Format Settings** dialog in which you can set the quality of the images to be saved, keyword search of PDF files and their compression type, and the data format in which to save images scanned with Auto Scan.

➡ [Data Format Settings Dialog](#)

- **Save in**

Displays the folder in which to save the scanned images. To change the folder, specify the destination folder in the dialog displayed by selecting **Add...** from the pop-up menu.
The default save folder is the **Documents** folder.

(3) Application Settings Area

- **Open with an application**

Select this when you want to enhance or correct the scanned images.
You can specify the application from the pop-up menu.

- **Send to an application**

Select this when you want to use the scanned images as they are in an application that allows you to browse or organize images.
You can specify the application from the pop-up menu.

- **Send to a folder**

Select this when you also want to save the scanned images to a folder other than the one specified in **Save in**.
You can specify the folder from the pop-up menu.

- **Do not start any application**

Saves to the folder specified in **Save in**.

»» Note

- Specify the application or folder in the dialog displayed by selecting **Add...** from the pop-up menu.

- **Instructions**

Opens this guide.

- **Defaults**

You can restore the settings in the displayed screen to the default settings.

Settings (Save to PC (Photo)) Dialog

Click **Save to PC (Photo)** on the  (Scanning from the Operation Panel) tab to display the **Settings (Save to PC (Photo))** dialog.

In the **Settings (Save to PC (Photo))** dialog, you can specify how to respond when saving images to a computer as photos after scanning them from the operation panel.

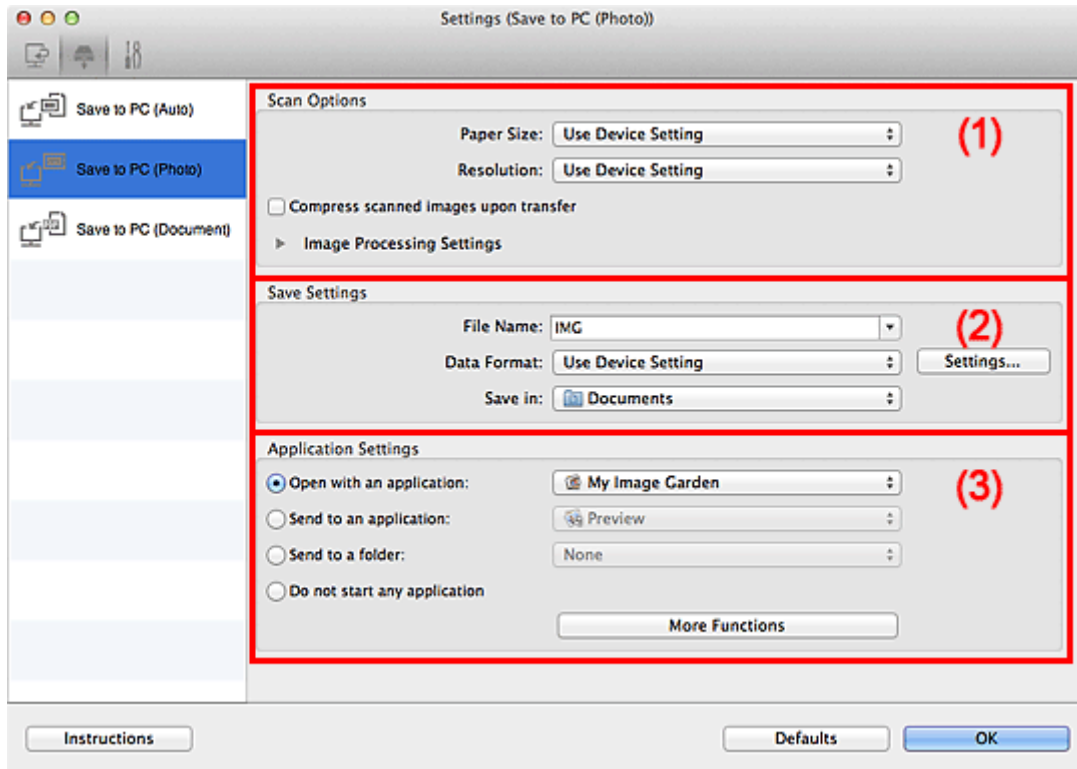

- (1) Scan Options Area
- (2) Save Settings Area
- (3) Application Settings Area

(1) Scan Options Area

- **Paper Size**
Set from the operation panel.
- **Resolution**
Set from the operation panel.
- **Compress scanned images upon transfer**
Compresses scanned images when transferring them to a computer. This is useful when your scanner or printer and computer are connected with a slow interface such as USB1.1 or a network.
- **Image Processing Settings**
Click  (Right Arrow) to set the following.
 - **Sharpen outline**
Emphasizes the outline of the subjects to sharpen the image.

(2) Save Settings Area

- **File Name**

Enter the file name of the image to be saved. When you save a file, the date and 4 digits are appended to the set file name in the "_20XX0101_0001" format.

- **Data Format**

Set from the operation panel.

- **Settings...**

Click to display the **Data Format Settings** dialog in which you can set the quality of the images to be saved, keyword search of PDF files, and the data format in which to save images scanned with Auto Scan.

➡ [Data Format Settings Dialog](#)

- **Save in**

Displays the folder in which to save the scanned images. To change the folder, specify the destination folder in the dialog displayed by selecting **Add...** from the pop-up menu.

The default save folder is the **Documents** folder.

(3) Application Settings Area

- **Open with an application**

Select this when you want to enhance or correct the scanned images.

You can specify the application from the pop-up menu.

- **Send to an application**

Select this when you want to use the scanned images as they are in an application that allows you to browse or organize images.

You can specify the application from the pop-up menu.

- **Send to a folder**

Select this when you also want to save the scanned images to a folder other than the one specified in **Save in**.

You can specify the folder from the pop-up menu.

- **Do not start any application**

Saves to the folder specified in **Save in**.

▶▶▶ Note

- Specify the application or folder in the dialog displayed by selecting **Add...** from the pop-up menu.

- **Instructions**

Opens this guide.

- **Defaults**

You can restore the settings in the displayed screen to the default settings.

Settings (Save to PC (Document)) Dialog

Click **Save to PC (Document)** on the  (Scanning from the Operation Panel) tab to display the **Settings (Save to PC (Document))** dialog.

In the **Settings (Save to PC (Document))** dialog, you can specify how to respond when saving images to a computer as documents after scanning them from the operation panel.

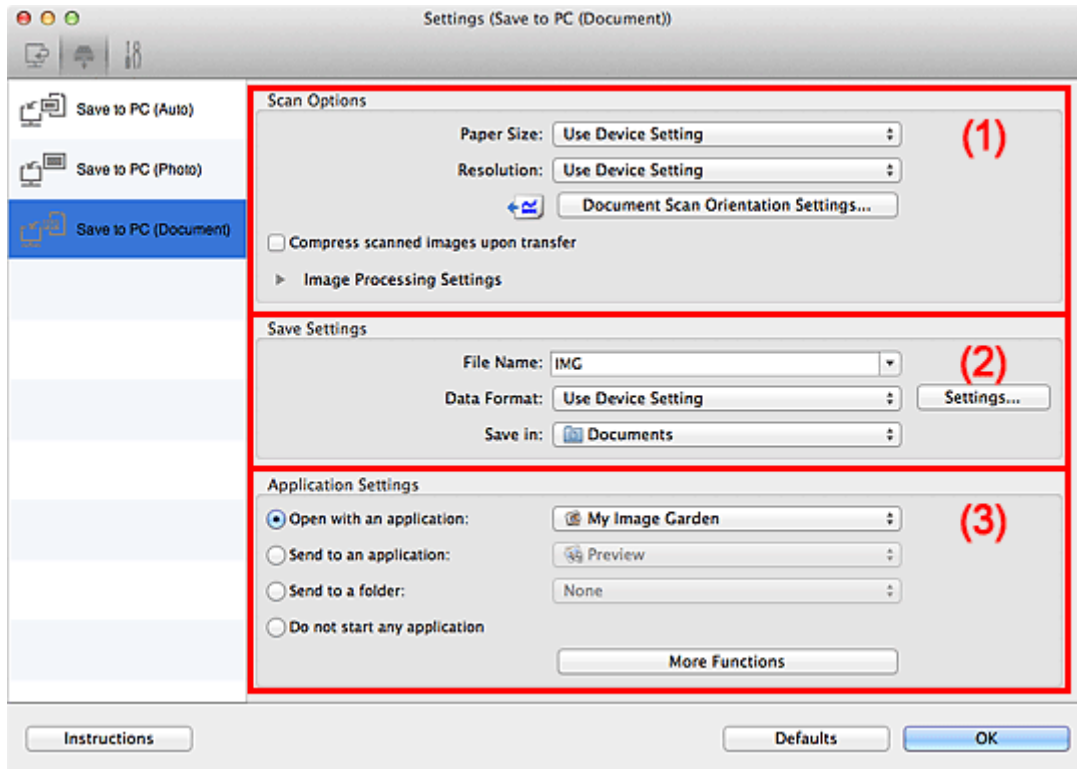

- (1) Scan Options Area
- (2) Save Settings Area
- (3) Application Settings Area

(1) Scan Options Area

- **Paper Size**

Set from the operation panel.

- **Resolution**

Set from the operation panel.

- **Document Scan Orientation Settings...**

Click to display the **Document Scan Orientation Settings** dialog in which you can set the orientation of the documents to be scanned from the ADF.

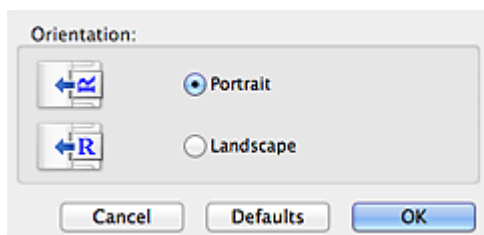

- **Compress scanned images upon transfer**

Compresses scanned images when transferring them to a computer. This is useful when your scanner or printer and computer are connected with a slow interface such as USB1.1 or a network.

- **Image Processing Settings**

Click  (Right Arrow) to set the following.

- **Apply Auto Document Fix**

Select this checkbox to sharpen text in a document or magazine for better readability.

»»» **Important**

- Available only when the **Compress scanned images upon transfer** checkbox is not selected.
- The color tone may differ from the source image due to corrections. In that case, deselect the checkbox and scan.

»»» **Note**

- Scanning takes longer than usual when you enable this function.

- **Sharpen outline**

Emphasizes the outline of the subjects to sharpen the image.

- **Reduce show-through**

Sharpens text in an item or reduces show-through in newspapers, etc.

- **Reduce moire**

Reduces moire patterns.

Printed materials are displayed as a collection of fine dots. "Moire" is a phenomenon where uneven gradation or a stripe pattern appears when such photos or pictures printed with fine dots are scanned.

»»» **Note**

- Scanning takes longer than usual when you enable **Reduce moire**.

- **Reduce gutter shadow (platen)**

Reduces gutter shadows that appear between pages when scanning open booklets.

»»» **Important**

- This function is available only when scanning from the platen.
- Available only when the **Compress scanned images upon transfer** checkbox is not selected.

- **Correct slanted text document**

Detects the scanned text and corrects the angle (within -0.1 to -10 degrees or +0.1 to +10 degrees) of the document.

»»» **Important**

- The following types of documents may not be corrected properly since the text cannot be detected correctly.
 - Documents in which the text lines are inclined more than 10 degrees or the angles vary by line
 - Documents containing both vertical and horizontal text
 - Documents with extremely large or small fonts
 - Documents with small amount of text
 - Documents containing figures/images
 - Hand-written text
 - Documents containing both vertical and horizontal lines (tables)

»»» **Note**

- Scanning takes longer than usual when you enable **Correct slanted text document**.

- **Detect the orientation of text document and rotate image**

Automatically rotates the image to the correct orientation by detecting the orientation of text in the scanned document.

»»» **Important**

- Only text documents written in languages that can be selected from **Document Language** in the **Settings (General Settings)** dialog are supported.
 - ➡ [Settings \(General Settings\) Dialog](#)
- The orientation may not be detected for the following types of settings or documents since the text cannot be detected correctly.
 - Resolution is outside the range of 300 dpi to 600 dpi
 - Font size is outside the range of 8 points to 48 points
 - Documents containing special fonts, effects, italics, or hand-written text
 - Documents with patterned backgrounds

(2) Save Settings Area

- **File Name**

Enter the file name of the image to be saved. When you save a file, the date and 4 digits are appended to the set file name in the "_20XX0101_0001" format.

- **Data Format**

Set from the operation panel.

- **Settings...**

Click to display the **Data Format Settings** dialog in which you can set the quality of the images to be saved, keyword search of PDF files, and the data format in which to save images scanned with Auto Scan.

➡ [Data Format Settings Dialog](#)

- **Save in**

Displays the folder in which to save the scanned images. To change the folder, specify the destination folder in the dialog displayed by selecting **Add...** from the pop-up menu.
The default save folder is the **Documents** folder.

(3) Application Settings Area

- **Open with an application**

Select this when you want to enhance or correct the scanned images.
You can specify the application from the pop-up menu.

- **Send to an application**

Select this when you want to use the scanned images as they are in an application that allows you to browse or organize images.
You can specify the application from the pop-up menu.

- **Send to a folder**

Select this when you also want to save the scanned images to a folder other than the one specified in **Save in**.
You can specify the folder from the pop-up menu.

- **Do not start any application**

Saves to the folder specified in **Save in**.

▶▶▶ Note

- Specify the application or folder in the dialog displayed by selecting **Add...** from the pop-up menu.

- **Instructions**

Opens this guide.

- **Defaults**

You can restore the settings in the displayed screen to the default settings.

Settings (General Settings) Dialog

Click  (General Settings) tab to display the **Settings (General Settings)** dialog.

In the **Settings (General Settings)** dialog, you can set the product to use, file size restriction on e-mail attachment, language to detect text in images, and folder in which to save images temporarily.

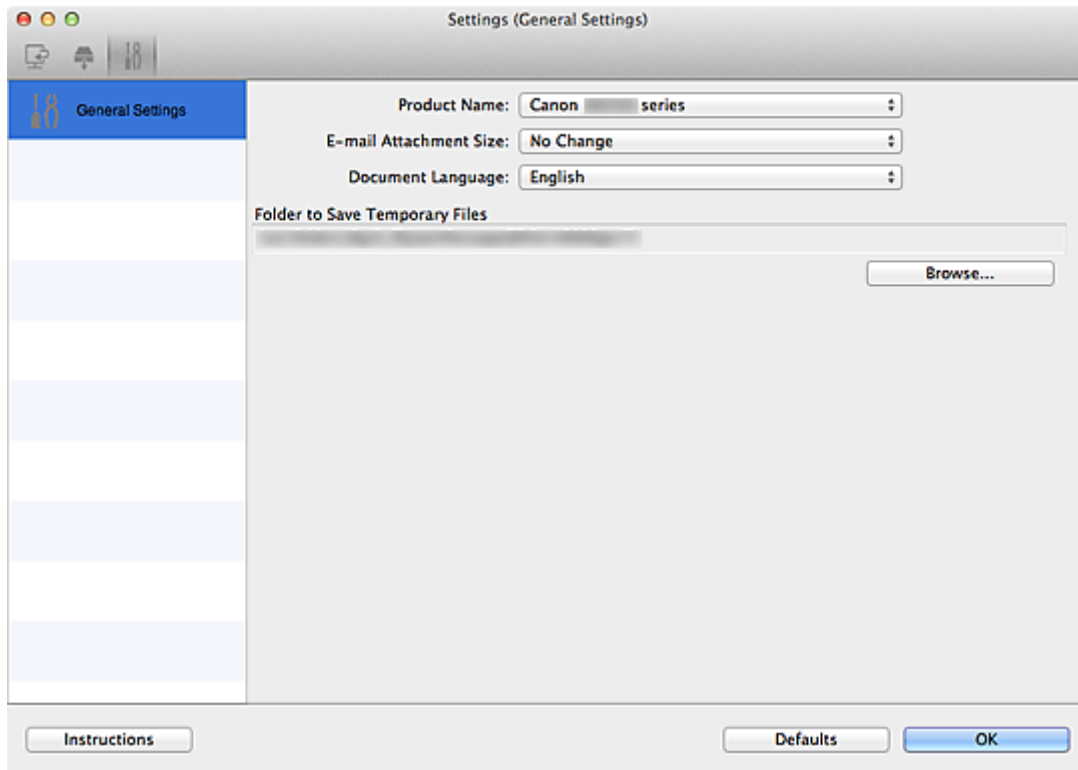

- **Product Name**

Displays the name of the product that IJ Scan Utility is currently set to use.

If the displayed product is not the one you want to use, select the desired product from the list.

For network connection, select one with "Network" after the product name.

»» Note

- With network connection, **Select** appears on the right side of the product name. Click **Select** to display IJ Network Scanner Selector EX from which you can change the scanner to use. See ["Network Scan Settings"](#) for the setting procedure.

- **E-mail Attachment Size**

You can restrict the size of scanned images to be attached to an e-mail.

You can select **Small (Suitable for 640 x 480 Windows)**, **Medium (Suitable for 800 x 600 Windows)**, **Large (Suitable for 1024 x 768 Windows)** or **No Change**.

»» Important

- When the Settings dialog is displayed from My Image Garden, this option does not appear.

- **Document Language**

Select the language for detecting text in images.

- **Folder to Save Temporary Files**

Displays the folder in which to save images temporarily. Click **Browse...** to specify the destination folder.

- **Instructions**

Opens this guide.

- **Defaults**

You can restore the settings in the displayed screen to the default settings.

Data Format Settings Dialog

Display the **Data Format Settings** dialog by one of the following operations.

- Click **Settings...** of **Save Settings** on each tab of the Settings dialog
- Click **Settings...** of **Save Settings** in the **Save Settings** dialog that appears after scanning with the **Check scan results** checkbox selected in the Settings dialog

In the **Data Format Settings** dialog, you can set the quality of the images to be saved, keyword search of PDF files and their compression type, and the data format in which to save images scanned with Auto Scan.

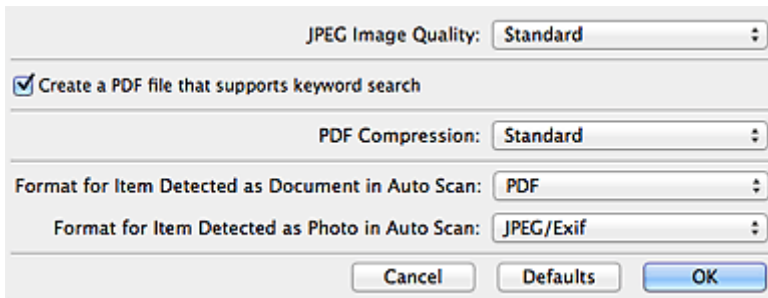

- **JPEG Image Quality**

You can specify the image quality of JPEG files.

Important

- Available only when the **Compress scanned images upon transfer** checkbox is not selected in **Scan Options** of the Settings dialog.

- **Create a PDF file that supports keyword search**

Select this checkbox to convert text in images into text data and create PDF files that support keyword search.

- **PDF Compression**

Select the compression type for saving PDF files.

- **Standard**

It is recommended that you normally select this setting.

- **High**

Compresses the file size when saving, allowing you to reduce the load on your network/server.

Important

- This option does not appear when **Data Format** on the  (Scanning from the Operation Panel) tab of the Settings dialog is **Use Device Setting**.

Note

- When **Black and White** is set for **Color Mode** on the  (Scanning from a Computer) tab of the Settings dialog, PDF files will be saved in **Standard** even if **High** is set.

- **Format for Item Detected as Document in Auto Scan**

You can specify the data format for automatically saving items detected as documents in Auto Scan.

- **Format for Item Detected as Photo in Auto Scan**

You can specify the data format for automatically saving items detected as photos in Auto Scan.

- **Defaults**

You can restore the settings in the displayed screen to the default settings.

Save Settings Dialog

Select the **Check scan results** checkbox in **Save Settings** of the Settings dialog to display the **Save Settings** dialog after scanning.

You can specify the data format and destination while viewing the thumbnails of scan results.

»» Important

- After scanning from My Image Garden or the operation panel, the **Save Settings** dialog does not appear.

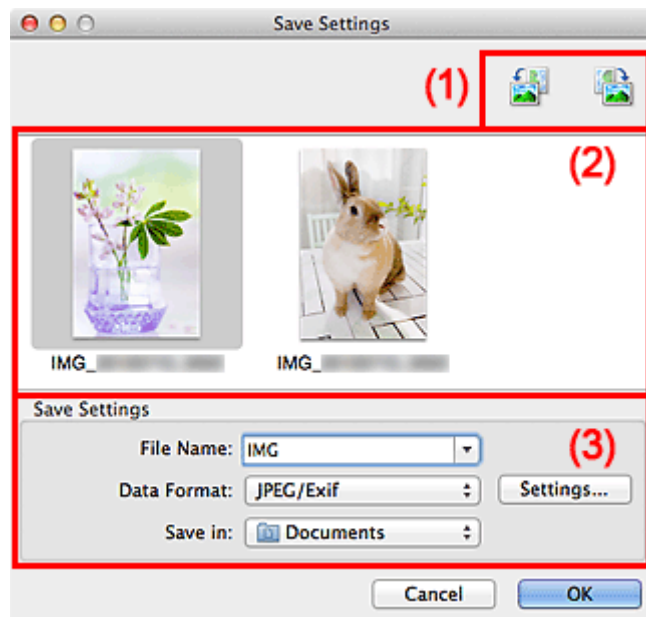

- (1) [Preview Operation Buttons](#)
- (2) [Scan Results Area](#)
- (3) [Save Settings Area](#)

(1) Preview Operation Buttons

-  /  (Rotate Left 90°)/(Rotate Right 90°)

Rotates scanned images 90 degrees counter-clockwise or clockwise.

Select the image you want to rotate, then click  (Rotate Left 90°) or  (Rotate Right 90°).

»» Important

- The preview operation buttons do not appear when the **Enable large image scans** checkbox is selected in the **Settings (ScanGear)** dialog.

(2) Scan Results Area

Displays the thumbnails of the scanned images. You can change the save order of images via drag-and-drop. The file names for saving appear below the thumbnails.

(3) Save Settings Area

- **File Name**

Enter the file name of the image to be saved. When you save a file, the date and 4 digits are appended to the set file name in the "_20XX0101_0001" format.

- **Data Format**

Select the data format in which to save the scanned images.
You can select **JPEG/Exif**, **TIFF**, **PNG**, **PDF**, or **PDF (Multiple Pages)**.

»» Important

- You cannot select **PDF** or **PDF (Multiple Pages)** in the following cases.
 - When scanned by clicking **Photo** in the IJ Scan Utility main screen
 - The **Enable large image scans** checkbox is selected in **Save Settings** of the **Settings (ScanGear)** dialog
 - **Start OCR** is selected in **Application Settings** of the **Settings (Document Scan)**, **Settings (Custom Scan)**, or **Settings (ScanGear)** dialog
- You cannot select **JPEG/Exif** when **Color Mode** is **Black and White**.

- **Settings...**

Click to display the **Data Format Settings** dialog in which you can set the quality of the images to be saved, keyword search of PDF files and their compression type, and the data format in which to save images scanned with Auto Scan.

➡ [Data Format Settings Dialog](#)

- **Save in**

Displays the folder in which to save the scanned images. To change the folder, specify the destination folder in the dialog displayed by selecting **Add...** from the pop-up menu.

The default save folder is the **Documents** folder.

Image Stitch Window

Click **Stitch** in the IJ Scan Utility main screen to display the **Image Stitch** window.

You can scan the left and right halves of an item larger than the platen and combine the images back into one image. You can scan items up to approximately twice as large as the platen.

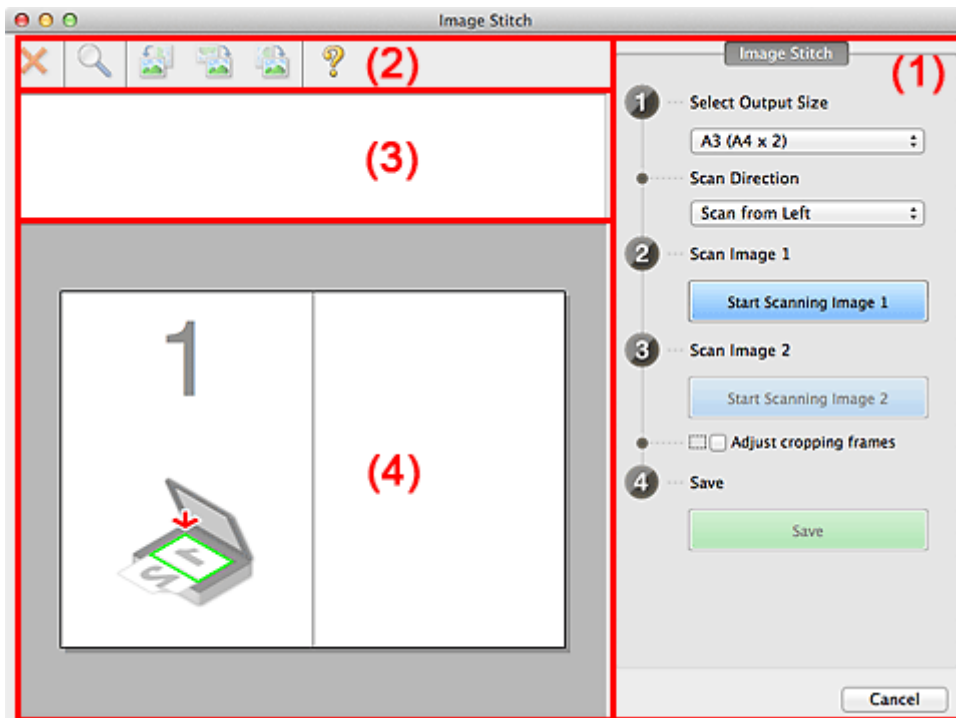

- (1) [Settings and Operation Buttons](#)
- (2) [Toolbar](#)
- (3) [Thumbnail View Area](#)
- (4) [Preview Area](#)

▶▶▶ Note

- The displayed items vary depending on the select source and view.

(1) Settings and Operation Buttons

- **Select Output Size**
 - **B4 (B5 x 2)**
Scans the left and right halves of a B4 size item separately.
 - **A3 (A4 x 2)**
Scans the left and right halves of an A3 size item separately.
 - **11 x 17 (Letter x 2)**
Scans the left and right halves of an item twice as large as Letter size separately.
 - **Full Platen x 2**
Scans the left and right halves of an item twice as large as the platen separately.
- **Scan Direction**
 - **Scan from Left**
Displays the first scanned image on the left side.
 - **Scan from Right**
Displays the first scanned image on the right side.

- **Scan Image 1**

- **Start Scanning Image 1**

Scans the first item.

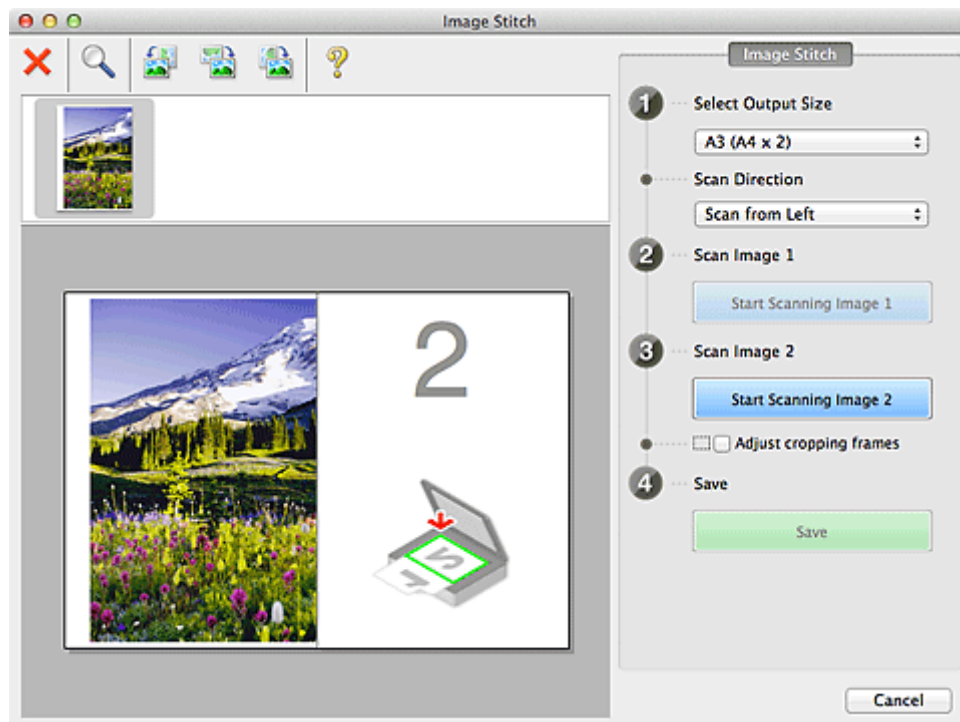

- **Scan Image 2**

- **Start Scanning Image 2**

Scans the second item.

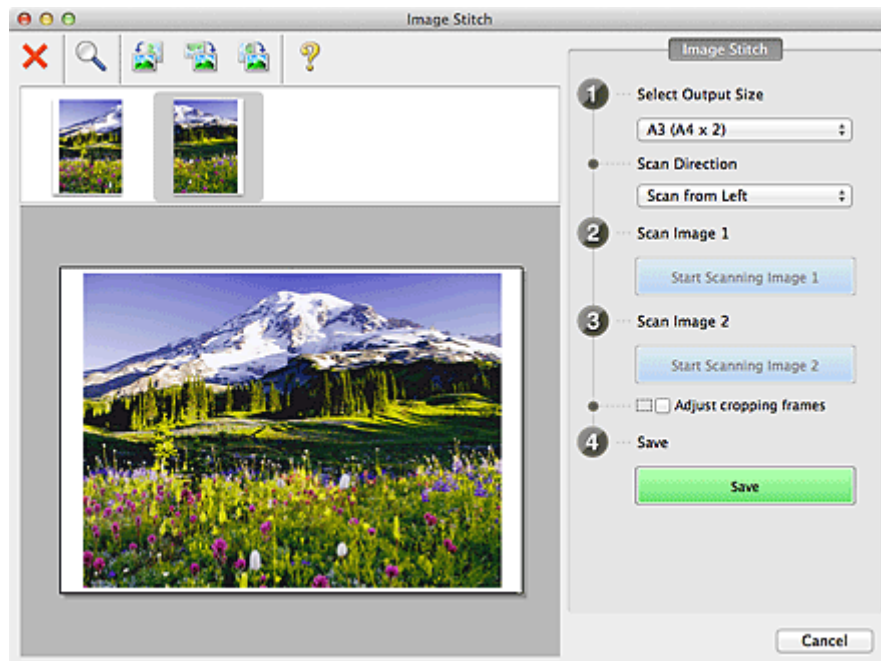

- **Adjust cropping frames**

You can adjust the scan area in preview.

If no area is specified, the image of the size selected in **Select Output Size** will be saved. If an area is specified, only the image in the cropping frame will be scanned and saved.

➡ [Adjusting Cropping Frames \(IJ Scan Utility\)](#)

- **Save**

- **Save**

Saves the two scanned images as one image.

- **Cancel**

Cancels **Stitch** scan.

(2) Toolbar

- **Toolbar**

You can delete the scanned images or adjust the previewed images.



- **(Delete)**

- Deletes the scanned image.



- **(Enlarge/Reduce)**

- Allows you to enlarge or reduce the preview image.

- Left-clicking the Preview area enlarges the displayed image.

- Control-clicking the Preview area reduces the displayed image.



- **(Rotate Left)**

- Rotates the preview image 90 degrees counter-clockwise.



- **(Invert Vertically)**

- Rotates the preview image 180 degrees.



- **(Rotate Right)**

- Rotates the preview image 90 degrees clockwise.



- **(Open Guide)**

- Opens this page.

(3) Thumbnail View Area

- **Thumbnail View Area**

Displays the thumbnails of the scanned images. Appears blank if none has been scanned.

(4) Preview Area

- **Preview Area**

Displays the scanned images. You can adjust the layout by dragging the scanned image or check the results of the settings made in "[Settings and Operation Buttons](#)."

- **When no image has been scanned**

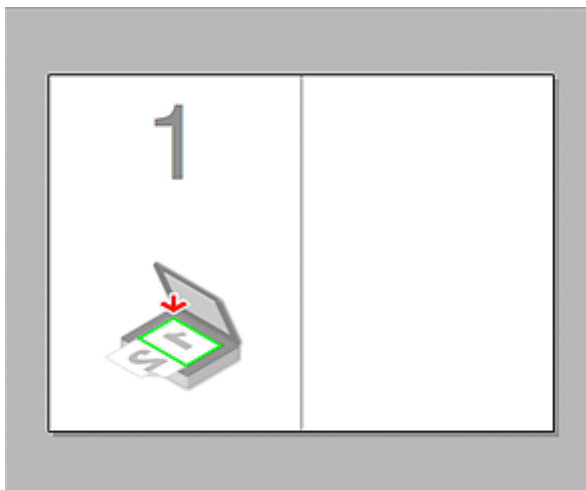

- After scanning the first item by clicking **Start Scanning Image 1**

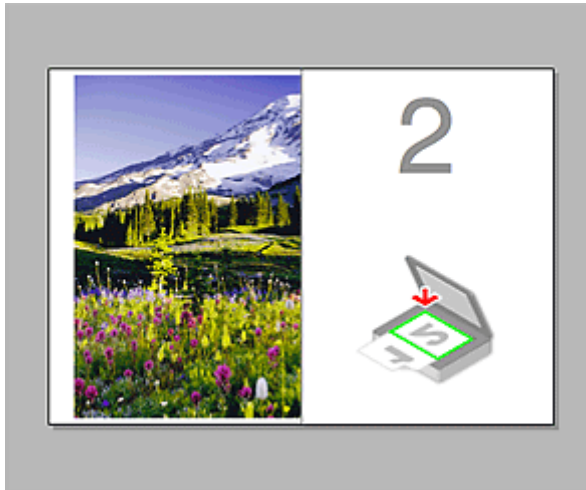

The image is scanned in the direction specified in **Scan Direction**, and **2** appears next to it.

- After scanning the second item by clicking **Start Scanning Image 2**



The two scanned images appear.

Related Topic

- [Scanning Items Larger than the Platen \(Image Stitch\)](#)

Scanning with Application Software that You are Using (ScanGear)

- [What Is ScanGear \(Scanner Driver\)?](#)
- [Scanning with Advanced Settings Using ScanGear \(Scanner Driver\)](#)
- [Starting ScanGear \(Scanner Driver\)](#)
- [Scanning in Basic Mode](#)
- [Scanning in Advanced Mode](#)
- [Scanning Multiple Documents from the ADF \(Auto Document Feeder\) in Advanced Mode](#)
- [Scanning Multiple Documents at One Time with ScanGear \(Scanner Driver\)](#)
- [Correcting Images and Adjusting Colors with ScanGear \(Scanner Driver\)](#)
- [ScanGear \(Scanner Driver\) Screens](#)
- [Placing Items \(When Scanning from a Computer\)](#)
- [Adjusting Cropping Frames \(ScanGear\)](#)
- [General Notes \(Scanner Driver\)](#)
- [Updating the ScanGear \(Scanner Driver\)](#)

What Is ScanGear (Scanner Driver)?

ScanGear (scanner driver) is software required for scanning documents. It enables you to specify the output size and make image corrections when scanning.

ScanGear can be started from My Image Garden or IJ Scan Utility. It can be also started from other applications that are compatible with a standard interface called TWAIN. (ScanGear is a TWAIN-compatible driver.)

What You Can Do with This Software

This software enables you to preview scan results or set document type and output size, etc. when scanning documents. It is useful when you want to scan in a specific color tone, as it allows you to make various corrections and adjust brightness, contrast, etc.

Screens

There are two modes: Basic Mode and Advanced Mode.

Switch modes by clicking a tab on the upper right of the screen.

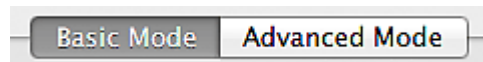

Note

- ScanGear starts in the last used mode.
- Settings are not retained when you switch modes.

Basic Mode

Use the **Basic Mode** tab to scan easily by following three simple on-screen steps (1 , 2 , and 3).

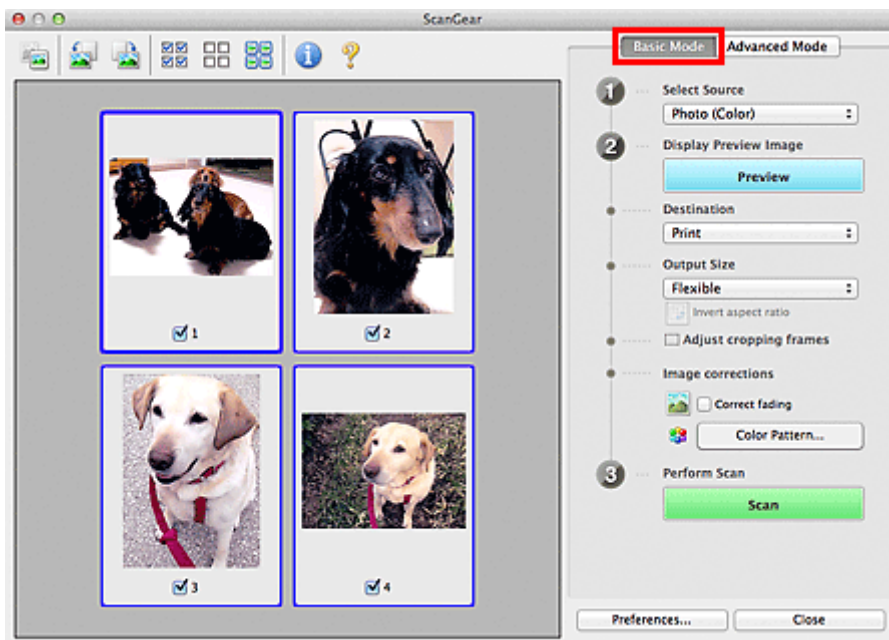

Advanced Mode

Use the **Advanced Mode** tab to specify the color mode, output resolution, image brightness, color tone, etc. when scanning.

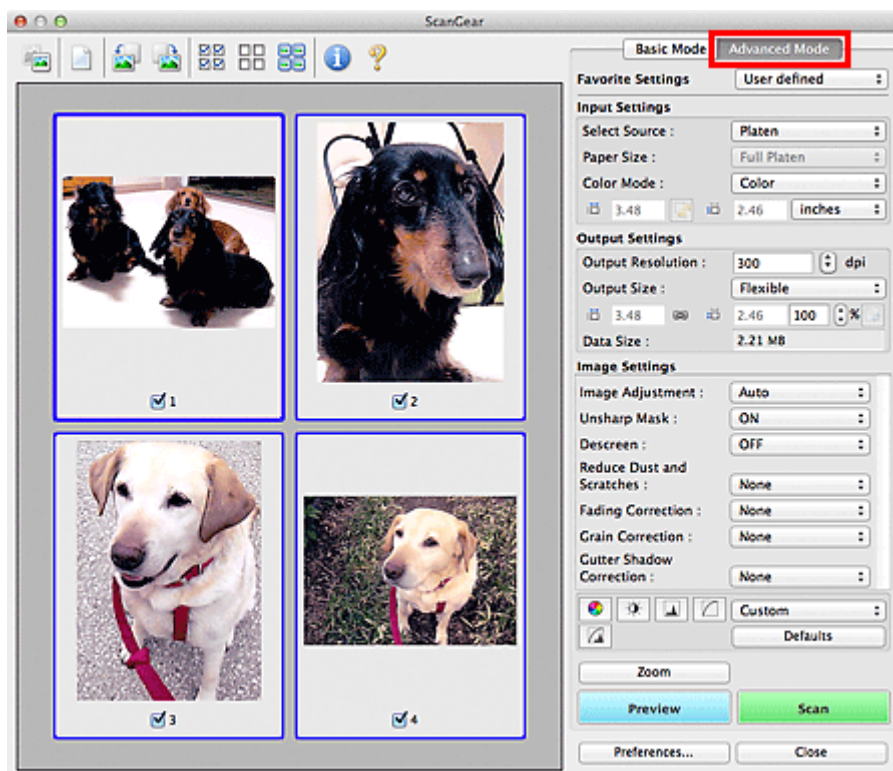

Scanning with Advanced Settings Using ScanGear (Scanner Driver)

- **Starting ScanGear (scanner driver)**
 - ➡ [Starting ScanGear \(Scanner Driver\)](#)
- **Scanning documents after making simple image corrections**
 - ➡ [Scanning in Basic Mode](#)
- **Scanning documents after making advanced image corrections and brightness/color adjustments**
 - ➡ [Scanning in Advanced Mode](#)
- **Scanning multiple documents placed on the ADF (Auto Document Feeder) after making advanced image corrections and brightness/color adjustments**
 - ➡ [Scanning Multiple Documents from the ADF \(Auto Document Feeder\) in Advanced Mode](#)
- **Scanning multiple documents at one time after making image corrections and color adjustments**
 - ➡ [Scanning Multiple Documents at One Time with ScanGear \(Scanner Driver\)](#)

Starting ScanGear (Scanner Driver)

Use ScanGear (scanner driver) to make image corrections and color adjustments when scanning. ScanGear can be started from My Image Garden or an application.

»»» Note

- Set up the network environment if you have more than one scanner or have a network compatible model and changed the connection from USB connection to network connection.

Starting from My Image Garden

Follow these steps to start ScanGear from My Image Garden.

1. Start My Image Garden.

For how to start My Image Garden, refer to *My Image Garden Guide*.

2. Click the ScanGear icon in the Scan screen of My Image Garden.

The ScanGear screen appears.

Starting from an Application

Follow these steps (example) to start ScanGear from an application.

The procedure varies depending on the application. For details, refer to the application's manual.

1. Start the application.

2. On the menu of the application, select the machine.

»»» Note

- When you want to use a network compatible model by connecting to a network, select one with "Network" displayed after the product name.

3. Select the command to scan a document.

The ScanGear screen appears.

Scanning in Basic Mode

Use the **Basic Mode** tab to scan easily by following the on-screen steps.

See "[Scanning Multiple Documents at One Time with ScanGear \(Scanner Driver\)](#)" to scan multiple documents at one time from the Platen.

When scanning from the ADF (Auto Document Feeder), documents are scanned without preview.

Important

- The following types of documents may not be scanned correctly. In that case, click  (Thumbnail) on the Toolbar to switch to whole image view and scan.
 - Photos that have a whitish background
 - Documents printed on white paper, hand-written text, business cards, etc.
 - Thin documents
 - Thick documents
- The following types of documents may not be scanned correctly.
 - Documents smaller than 1.2 inches (3 cm) square
 - Photos that have been cut to various shapes

Note

- When using a model equipped with Auto Duplex ADF, you can scan both sides of the documents automatically from the ADF.

1. Place the document on the Platen or ADF, then start ScanGear (scanner driver).

➡ [Placing Items \(When Scanning from a Computer\)](#)

➡ [Starting ScanGear \(Scanner Driver\)](#)

2. Set **Select Source** according to the document placed on the Platen or ADF.

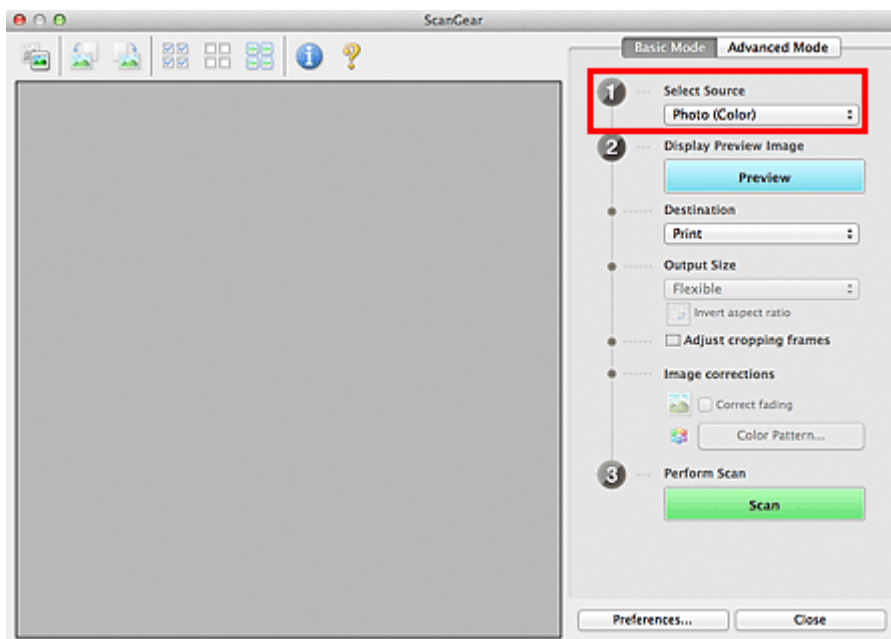

Important

- Some applications do not support continuous scanning from the ADF. For details, refer to the application's manual.

Note

- To scan magazines containing many color photos, select **Magazine (Color)**.

- When using a model equipped with Auto Duplex ADF, you can specify how to output the paper upon scanning both sides from the ADF in **ADF Duplex Paper Output Settings** on the **Scan** tab of the **Preferences** dialog.
➡ [Scan Tab](#)

3. Click **Preview**.

Preview image appears in the Preview area.

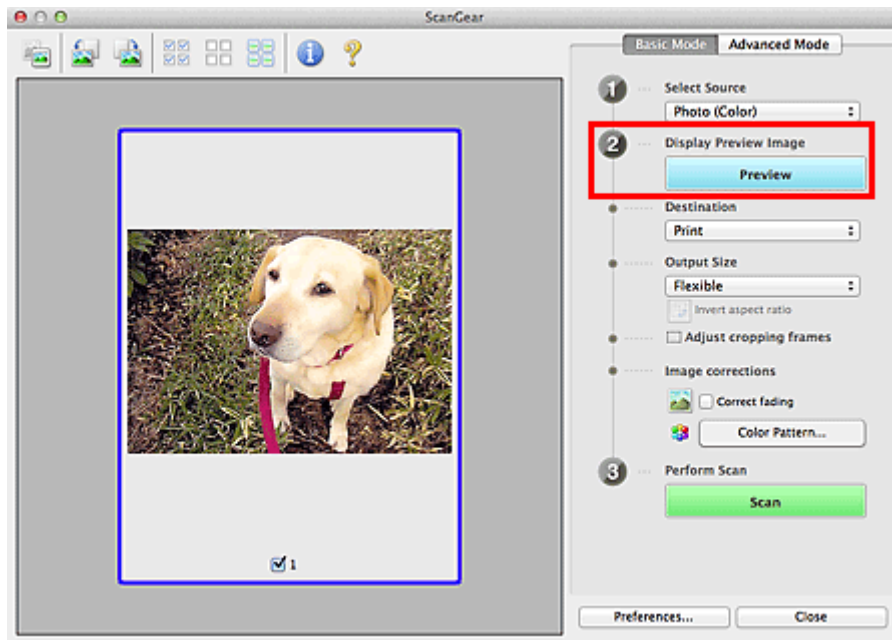

»»» Important

- **Preview** is not displayed when an ADF type is selected for **Select Source**.

»»» Note

- Colors are adjusted based on the document type selected in **Select Source**.

4. Set **Destination**.

»»» Note

- Skip ahead to Step 7 when an ADF type is selected for **Select Source**.

5. Set **Output Size** according to purpose.

Output size options vary by the item selected in **Destination**.

6. Adjust the cropping frames (scan areas) as required.

Adjust the size and position of the cropping frames on the preview image.

➡ [Adjusting Cropping Frames \(ScanGear\)](#)

7. Set **Image corrections** as required.

8. Click **Scan**.

Scanning starts.

»»» Note

- Click  (Information) to open a dialog in which you can check the current scan settings (document type, etc.).
- A response of ScanGear after scanning can be specified in **Status of ScanGear dialog after scanning** on the **Scan** tab of the **Preferences** dialog.

Related Topic

🌐 [Basic Mode Tab](#)

Scanning in Advanced Mode

Use the **Advanced Mode** tab to specify the color mode, output resolution, image brightness, color tone, etc. when scanning.

See "[Scanning Multiple Documents at One Time with ScanGear \(Scanner Driver\)](#)" to scan multiple documents at one time.

See "[Scanning Multiple Documents from the ADF \(Auto Document Feeder\) in Advanced Mode](#)" to scan multiple documents placed on the ADF (Auto Document Feeder).

Important

- The following types of documents may not be scanned correctly. In that case, click  (Thumbnail) on the Toolbar to switch to whole image view and scan.
 - Photos that have a whitish background
 - Documents printed on white paper, hand-written text, business cards, etc.
 - Thin documents
 - Thick documents
- The following types of documents may not be scanned correctly.
 - Documents smaller than 1.2 inches (3 cm) square
 - Photos that have been cut to various shapes

1. Place the document on the Platen, then start ScanGear (scanner driver).

➡ [Placing Items \(When Scanning from a Computer\)](#)

➡ [Starting ScanGear \(Scanner Driver\)](#)

2. Click the **Advanced Mode** tab.

The tab switches to **Advanced Mode**.

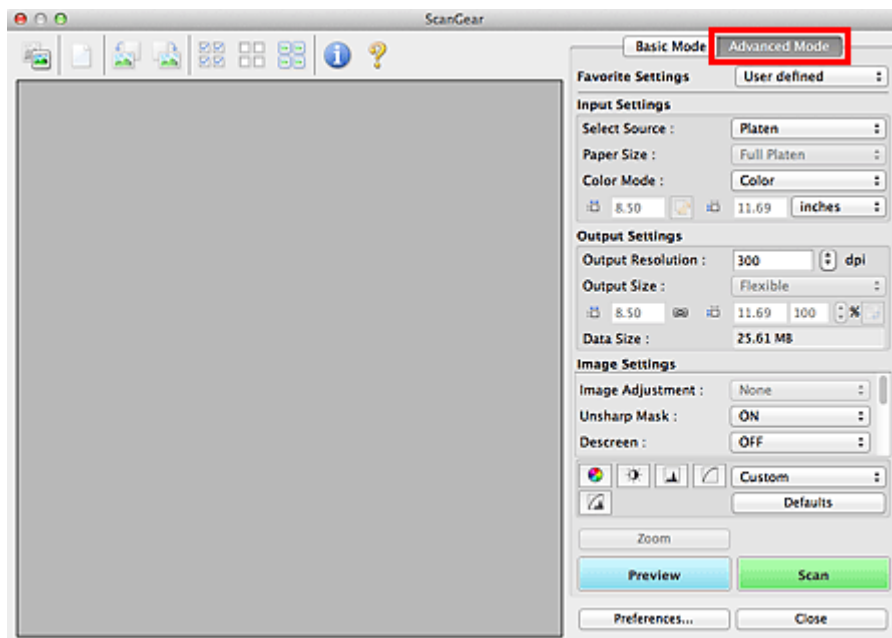

Note

- Settings are not retained when you switch modes.

3. Set **Input Settings** according to the document or purpose.

➡ [Input Settings](#)

4. Click **Preview**.

Preview image appears in the Preview area.

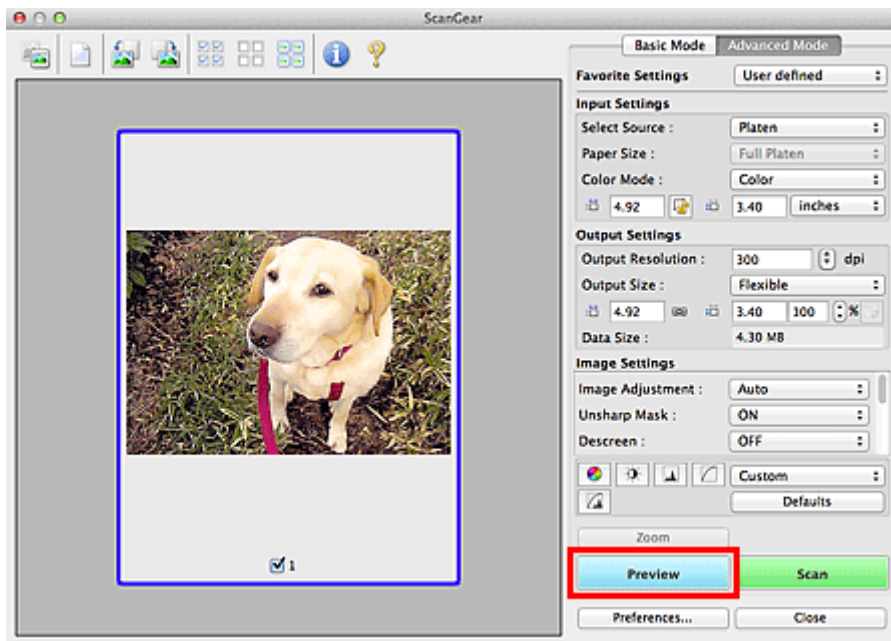

5. Set **Output Settings**.

➡ [Output Settings](#)

6. Adjust the cropping frame (scan area), correct image, and adjust colors as required.

➡ [Adjusting Cropping Frames \(ScanGear\)](#)

➡ [Image Settings](#)

➡ [Color Adjustment Buttons](#)

7. Click **Scan**.

Scanning starts.

➤➤➤ **Note**

- Click  (Information) to open a dialog in which you can check the current scan settings (document type, etc.).
- A response of ScanGear after scanning can be specified in **Status of ScanGear dialog after scanning** on the **Scan** tab of the **Preferences** dialog.
➡ [Scan Tab](#)

Related Topic

● [Advanced Mode Tab](#)

Scanning Multiple Documents from the ADF (Auto Document Feeder) in Advanced Mode

Use the **Advanced Mode** tab to specify the image brightness, color tone, etc. and scan multiple documents placed on the ADF (Auto Document Feeder) at one time. When using a model equipped with Auto Duplex ADF, you can scan both sides of the documents automatically from the ADF.

When scanning from the ADF, documents are scanned without preview.

1. Place the documents on the ADF of the machine, then start ScanGear (scanner driver).
 - ➡ [Placing Documents \(ADF \(Auto Document Feeder\)\)](#)
 - ➡ [Starting ScanGear \(Scanner Driver\)](#)
2. Click the **Advanced Mode** tab and select **Document (ADF Simplex)** or **Document (ADF Duplex)** for **Select Source**.

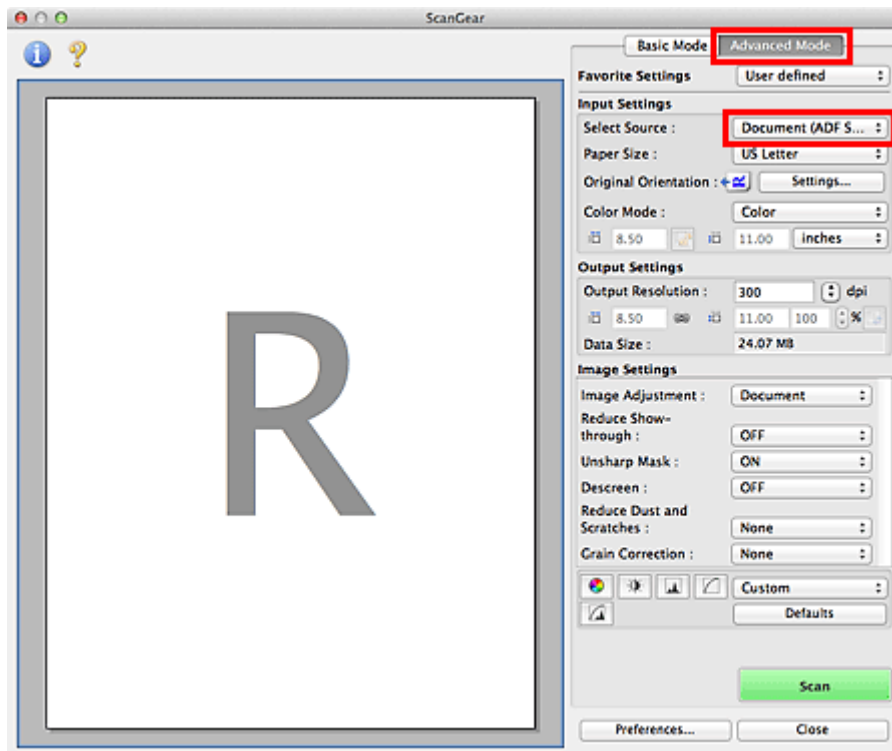

➤➤➤ Note

- Settings are not retained when you switch modes.
- You can select **Document (ADF Duplex)** when using a model equipped with Auto Duplex ADF.

3. Set **Input Settings** according to the document or purpose.

➡ [Input Settings](#)

➤➤➤ Note

- When using a model equipped with Auto Duplex ADF, you can specify how to output the paper upon scanning both sides from the ADF in **ADF Duplex Paper Output Settings** on the **Scan** tab of the **Preferences** dialog.

➡ [Scan Tab](#)

4. Set **Output Settings**.

➡ [Output Settings](#)

5. Make image corrections and color adjustments as required.

➡ [Image Settings](#)

➡ [Color Adjustment Buttons](#)

6. Click **Scan**.

Scanning starts.

➡➡➡ **Note**

- Click  (Information) to open a dialog in which you can check the current scan settings (document type, etc.).
- A response of ScanGear after scanning can be specified in **Status of ScanGear dialog after scanning** on the **Scan** tab of the **Preferences** dialog.
➡ [Scan Tab](#)

Related Topic

● [Advanced Mode Tab](#)

Scanning Multiple Documents at One Time with ScanGear (Scanner Driver)

You can scan two or more photos (small documents) on the Platen at one time on the **Basic Mode** tab and **Advanced Mode** tab.

This section explains how to scan multiple documents from the **Basic Mode** tab.

Important

- To scan multiple documents as a single image, scan in whole image view.
- The following types of documents may not be cropped correctly. In that case, adjust the cropping frames (scan areas) in whole image view and scan.
 - Photos that have a whitish background
 - Documents printed on white paper, hand-written text, business cards, etc.
 - Thin documents
 - Thick documents
- ➡ [Scanning Multiple Documents in Whole Image View](#)
- The following types of documents may not be scanned correctly.
 - Documents smaller than 1.2 inches (3 cm) square
 - Photos that have been cut to various shapes

Note

- You can also scan multiple documents at one time from the **Advanced Mode** tab. Use the **Advanced Mode** tab to make advanced scan settings such as the color mode, output resolution, image brightness, and color tone.
- See the corresponding sections below for details on the **Basic Mode** tab and **Advanced Mode** tab.
 - ➡ [Basic Mode Tab](#)
 - ➡ [Advanced Mode Tab](#)

1. Place the document on the Platen, then start ScanGear (scanner driver).

➡ [Placing Items \(When Scanning from a Computer\)](#)

➡ [Starting ScanGear \(Scanner Driver\)](#)

2. Set **Select Source** according to the document placed on the Platen.

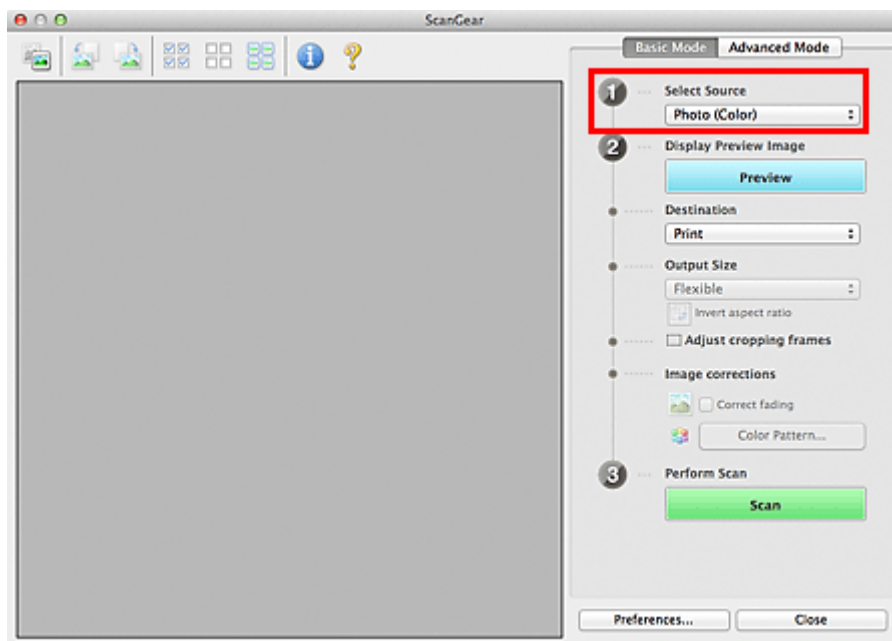

3. Click **Preview**.

Thumbnails of the preview images appear in the Preview area. Cropping frames are specified automatically according to the document size.

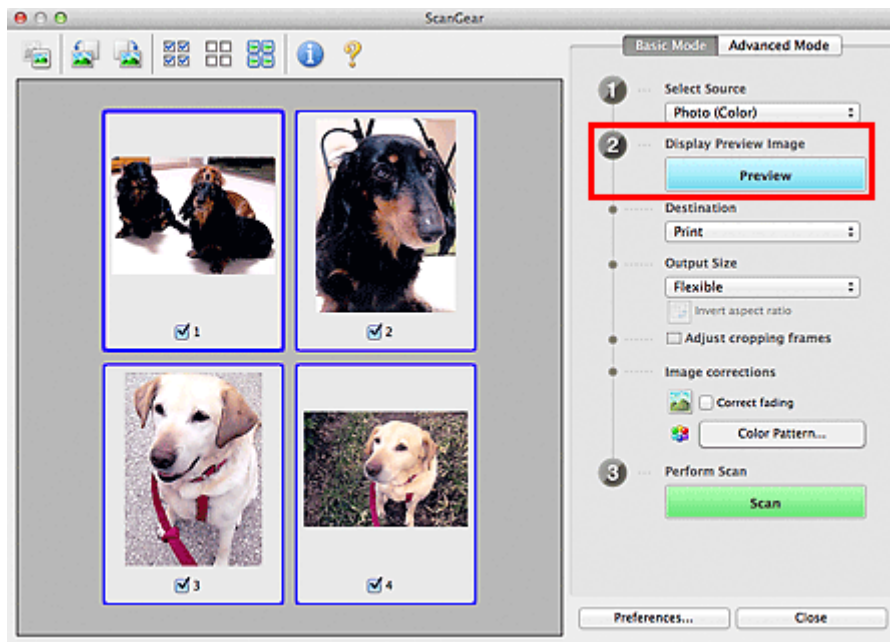

4. Set **Destination**.

5. Set **Output Size** according to purpose.

6. Adjust the cropping frames and set **Image corrections** as required.

►►► Note

- You can correct each image separately. Select the frame you want to correct.
 - In thumbnail view, you can only create one cropping frame per image. To create multiple cropping frames in an image, scan in whole image view.
- ➡ [Scanning Multiple Documents in Whole Image View](#)

7. Select the images you want to scan.

Select the checkboxes of the images you want to scan.

8. Click **Scan**.

Scanning Multiple Documents in Whole Image View

Follow these steps if thumbnails are not displayed correctly when previewed or if you want to scan multiple documents as a single image.

►►► Note

- Positions of slanted documents are not corrected in whole image view.

1. After previewing images, click  (Thumbnail) on the Toolbar.

Switch to whole image view.

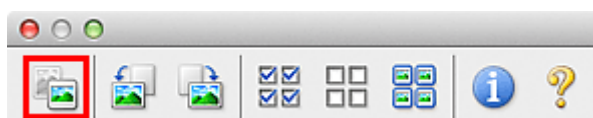

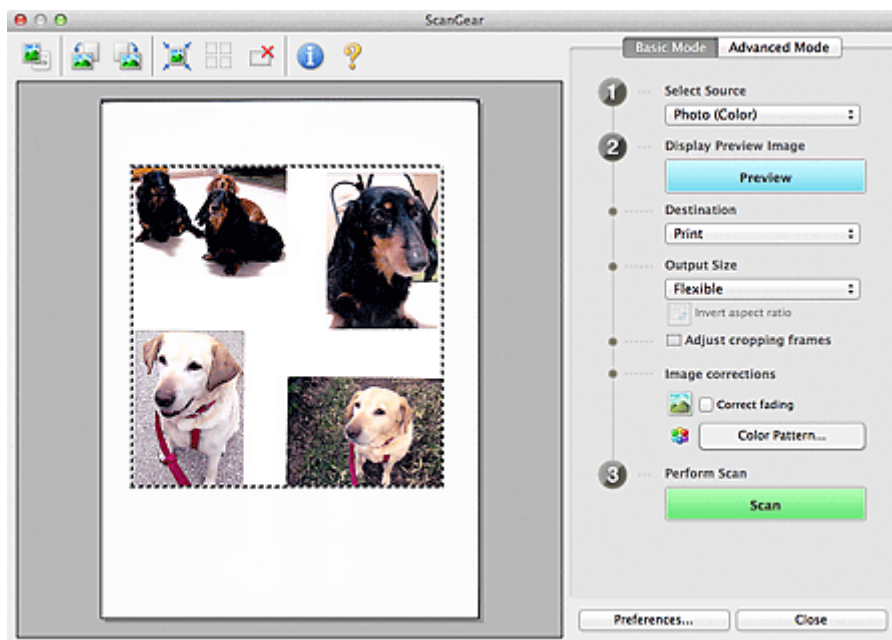

➤➤➤ Note

- When the whole image is displayed, the icon changes to  (Whole Image).

2. Set **Destination**.

3. Set **Output Size** according to purpose.

Invert aspect ratio will be enabled when **Output Size** is set to anything but **Flexible**. Click this button to rotate the cropping frame. Click again to return it to the original orientation.

4. Adjust the cropping frames.

Adjust the size and position of the cropping frames on the preview image. You can also create two or more cropping frames.

If an area is not specified, the document will be scanned at the document size (Auto Crop). If an area is specified, only the portion in the specified area will be scanned.

➡ [Adjusting Cropping Frames \(ScanGear\)](#)

5. Set **Image corrections** as required.

6. Click **Scan**.

Areas framed by broken lines are scanned.

➤➤➤ Note

- A response of ScanGear after scanning can be specified in **Status of ScanGear dialog after scanning** on the **Scan** tab of the **Preferences** dialog.

➡ [Scan Tab](#)

Correcting Images and Adjusting Colors with ScanGear (Scanner Driver)

- **Sharpening out-of-focus photos, reducing dust and scratches, and correcting faded colors**
 - ➡ [Correcting Images \(Unsharp Mask, Reduce Dust and Scratches, Fading Correction, etc.\)](#)
- **Previewing and changing the color tone of the entire image to scan**
 - ➡ [Adjusting Colors Using a Color Pattern](#)
- **Brightening colors that have faded with time or due to colorcast**
 - ➡ [Adjusting Saturation and Color Balance](#)
- **Adjusting images that are too dark or bright, or too flat due to lack of contrast**
 - ➡ [Adjusting Brightness and Contrast](#)
- **Adjusting the color tone using histogram (a graph showing brightness distribution)**
 - ➡ [Adjusting Histogram](#)
- **Adjusting the image brightness using tone curve (a graph of brightness balance)**
 - ➡ [Adjusting Tone Curve](#)
- **Sharpening characters in text documents or reducing show-through effects**
 - ➡ [Setting Threshold](#)

Correcting Images (Unsharp Mask, Reduce Dust and Scratches, Fading Correction, etc.)

The **Image Settings** functions on the **Advanced Mode** tab of ScanGear (scanner driver) allow you to enhance the outline of the subjects, reduce dust/scratches, and correct faded colors when scanning images.

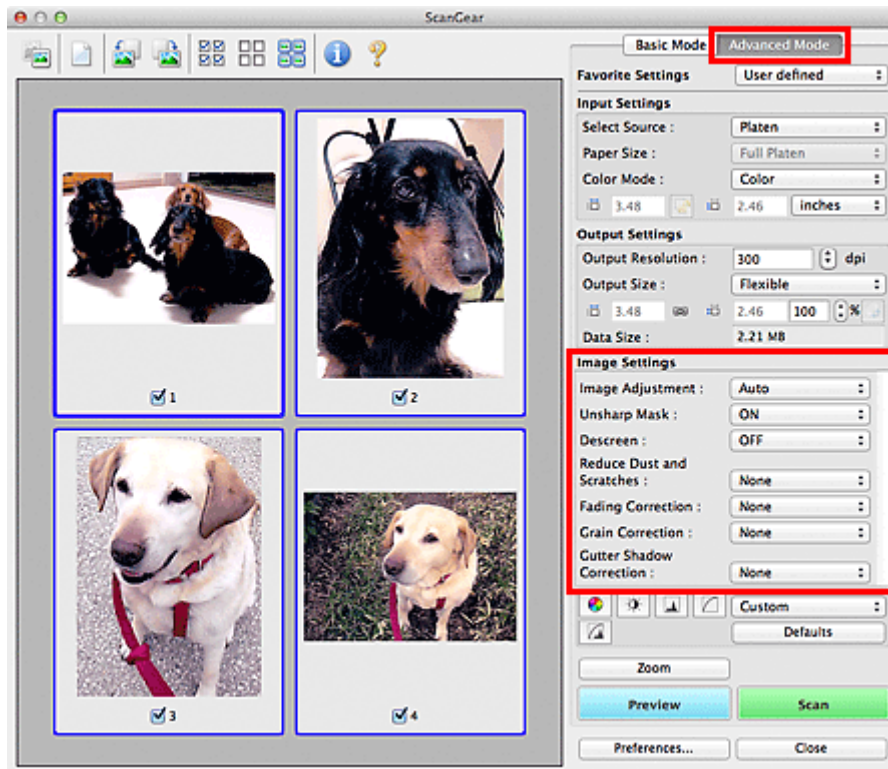

Setting Items

Click  (Arrow) of a function and select an item from the pop-up menu.

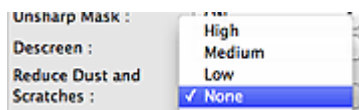

Important

- Do not apply these functions to images without moire, dust/scratches, or faded colors. The color tone may be adversely affected.
- See "[Image Settings](#)" for details and precautions on each function.

Note

- See "[Scanning in Advanced Mode](#)" to start the **Advanced Mode** tab of ScanGear and scan.

Adjusting the image brightness and color tone

Set **Image Adjustment** to **Auto**, **Photo**, **Magazine**, or **Document** according to the document type.

None	Auto
------	------



Reducing show-through in text documents or lightening the base color in recycled paper, newspapers, etc. when scanning documents

Set **Reduce Show-through** to **ON**.

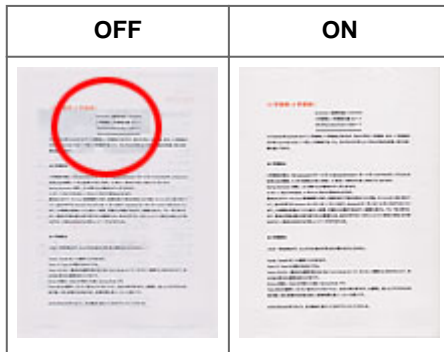

Sharpening slightly out-of-focus images

Set **Unsharp Mask** to **ON**.

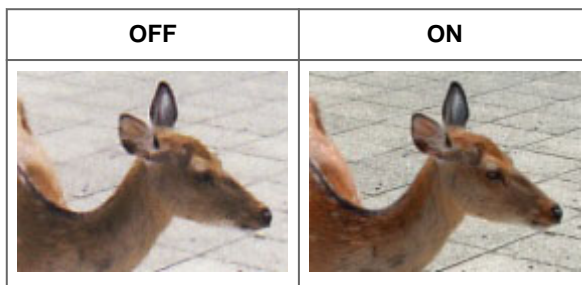

Reducing gradations and stripe patterns

Set **Descreen** to **ON**.

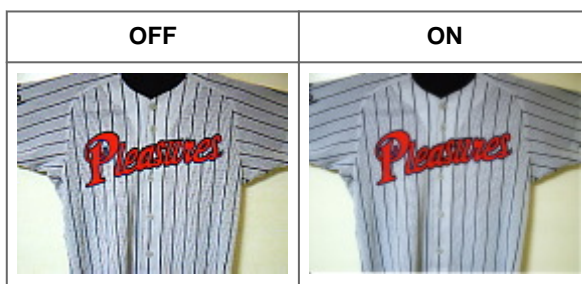

»» Note

- Printed photos and pictures are displayed as a collection of fine dots. "Moire" is a phenomenon where uneven gradation or a stripe pattern appears when such photos or pictures printed with fine dots are scanned. **Descreen** is the function for reducing this moire effect.

Reducing dust and scratches

Set **Reduce Dust and Scratches** to **Low**, **Medium**, or **High** according to the degree of dust and scratches.





Correcting photos that have faded with time or due to colorcast

Set **Fading Correction** to **Low**, **Medium**, or **High** according to the degree of fading or colorcast.

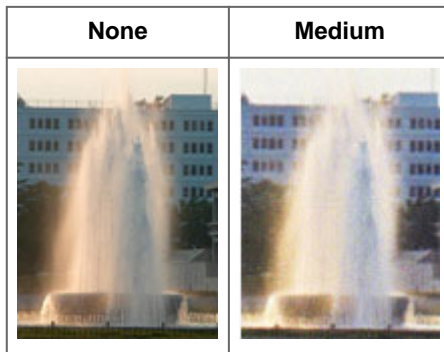

Reducing graininess

Set **Grain Correction** to **Low**, **Medium**, or **High** according to the degree of graininess.

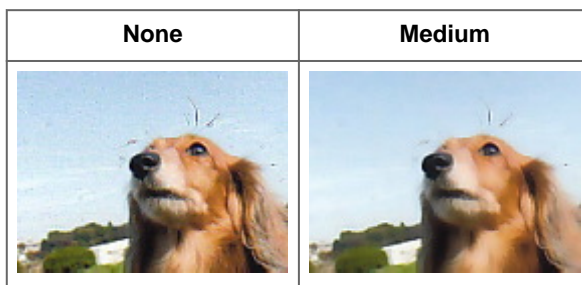

Correcting shadows that appear between pages when scanning open booklets

Set **Gutter Shadow Correction** to **Low**, **Medium**, or **High** according to the degree of shadows.

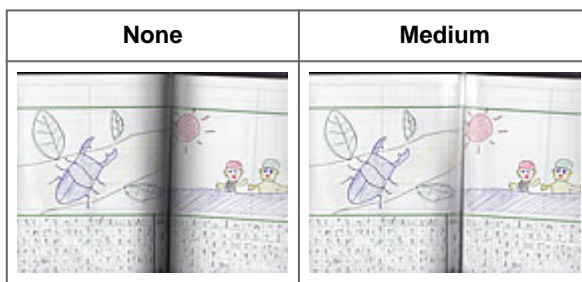

Adjusting Colors Using a Color Pattern

You can preview color changes and reproduce natural colors by using the color pattern function in ScanGear (scanner driver)'s **Basic Mode** tab.

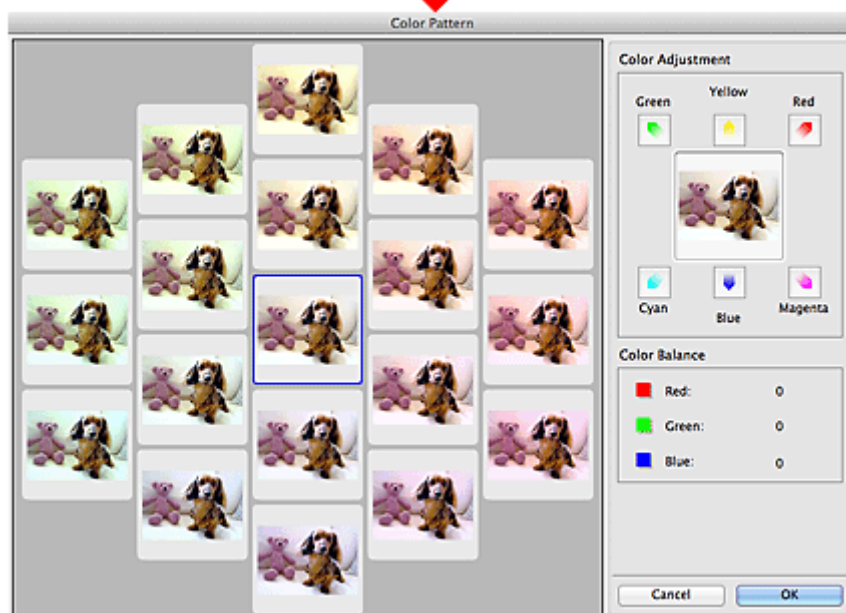
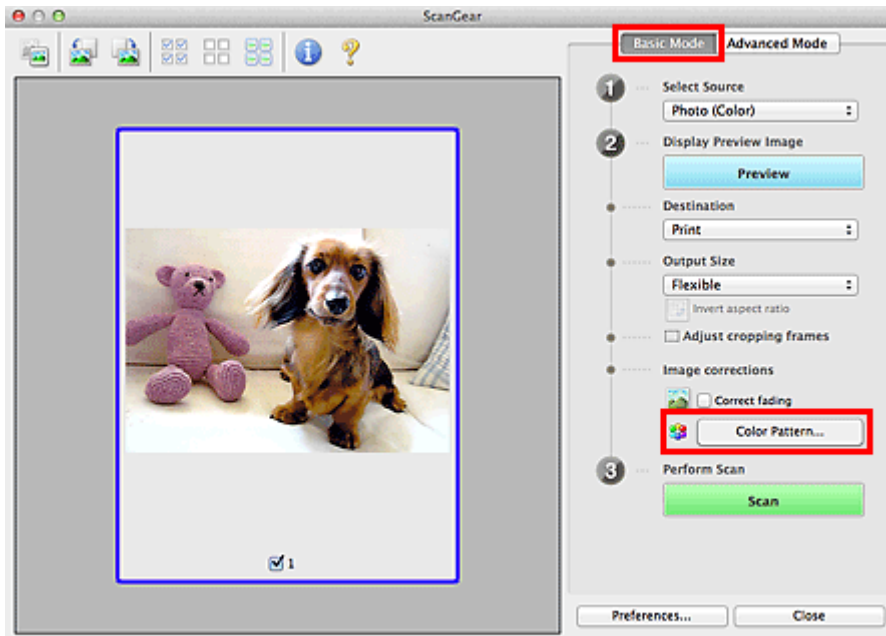

Color Adjustment

Correct colors that have faded with time or due to colorcast. "Colorcast" is a phenomenon where a specific color affects the entire picture due to the weather or ambient strong colors.

Click an arrow in **Color Adjustment** to emphasize the corresponding color.

Cyan & red, magenta & green, and yellow & blue are complementary color pairs (each pair produces a shade of gray when mixed). You can reproduce the natural colors of the scene by reducing the cast color and increasing the complementary color.

It is recommended that you find a portion in the image where it should be white, and adjust the colors so that the portion turns white.

Preview image appears in the center. Preview image colors change as you adjust them.

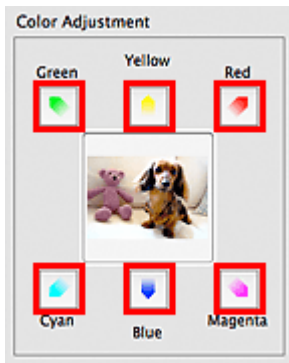

Below is an example of correcting a bluish image.

Since **Blue** and **Green** are too strong, click the **Yellow** and **Magenta** arrows to correct.



Note

- Color adjustments are applied only to the cropping frames (scan areas) or the frame selected in thumbnail view.
You can select multiple frames or cropping frames by clicking them while pressing the command key.
- You can also select a color tone from the color pattern displayed on the left of the **Color Pattern** screen.
- You can also use this function to add a specific tint to an image. Increase the magenta to add a warm tint, and increase the blue to add a cool tint.

Adjusting Saturation and Color Balance

In ScanGear (scanner driver)'s **Advanced Mode** tab, click  (Saturation/Color Balance).

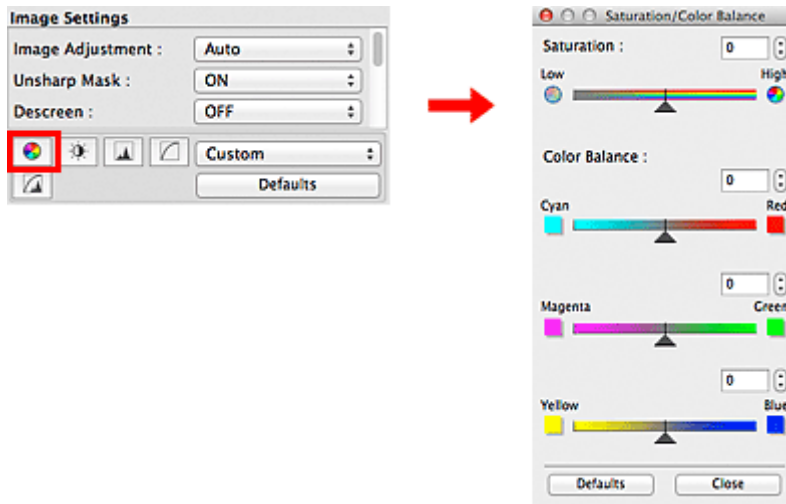

Note

- Click **Defaults** to reset all adjustments in the current window.

Saturation

Adjust the image's saturation (vividness). You can brighten colors that have faded with time, etc.

Move  (Slider) under **Saturation** to the left to decrease the saturation (darken the image), and to the right to increase the saturation (brighten the image). You can also enter a value (-127 to 127).



Saturation decreased	Original image	Saturation increased
		

Note

- The natural color tone of the original image may be lost if you increase saturation too much.

Color Balance

Adjust images that have a colorcast. "Colorcast" is a phenomenon where a specific color affects the entire picture due to the weather or ambient strong colors.

Move  (Slider) under **Color Balance** to the left or right to emphasize the corresponding color.

Cyan & Red

Magenta & Green

Yellow & Blue

These are complementary color pairs (each pair produces a shade of gray when mixed). You can reproduce the natural colors of the scene by reducing the cast color and increasing the complementary color.

It is usually difficult to correct the image completely by adjusting only one color pair. It is recommended that you find a portion in the image where it should be white, and adjust all three color pairs so that the portion turns white.

You can also enter a value (-127 to 127).

Below is an example of an image in which the "Cyan & Red" pair has been adjusted.

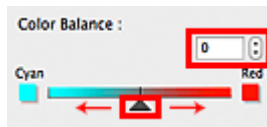



Cyan is increased	Red is increased
	

Adjusting Brightness and Contrast

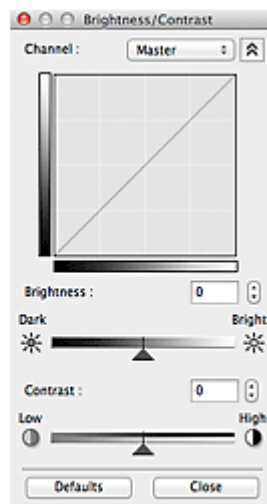
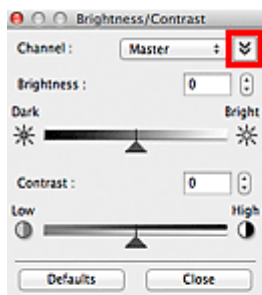
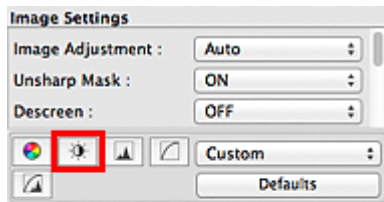
In ScanGear (scanner driver)'s **Advanced Mode** tab, click  (Brightness/Contrast).



Note

- Click  (Down arrow) to switch to detailed view. Click  (Up arrow) to return to the previous view.
- Click **Defaults** to reset all adjustments in the current window.

Channel

Each dot of an image is a mixture of Red, Green, and Blue in various proportions (gradation). These colors can be adjusted individually as a "channel."

- **Master**
Adjust the Red, Green, and Blue combined.
- **Red**
Adjust the Red channel.
- **Green**
Adjust the Green channel.
- **Blue**
Adjust the Blue channel.

Note

- Only **Grayscale** will be displayed in **Channel** when **Color Mode** is **Grayscale**.

Brightness

Adjust the image brightness. Move ▲ (Slider) under **Brightness** to the left to darken and right to brighten the image. You can also enter a value (-127 to 127).



Darkened	Original image	Brightened
		

»» Note

- Highlights may be lost if you brighten the image too much, and shadows may be lost if you darken the image too much.

Contrast

"Contrast" is the degree of difference between the brighter and darker parts of an image. Increasing contrast will increase the difference, thus sharpening the image. Decreasing contrast will decrease the difference, thus softening the image.

Move ▲ (Slider) under **Contrast** to the left to decrease and right to increase the contrast of the image. You can also enter a value (-127 to 127).



Decreased contrast	Original image	Increased contrast
		

»» Note

- Increasing the contrast is effective in adding a three-dimensional feel to soft images. However, shadows and highlights may be lost if you increase the contrast too much.

Adjusting Histogram

In ScanGear (scanner driver)'s **Advanced Mode** tab, click  (Histogram).

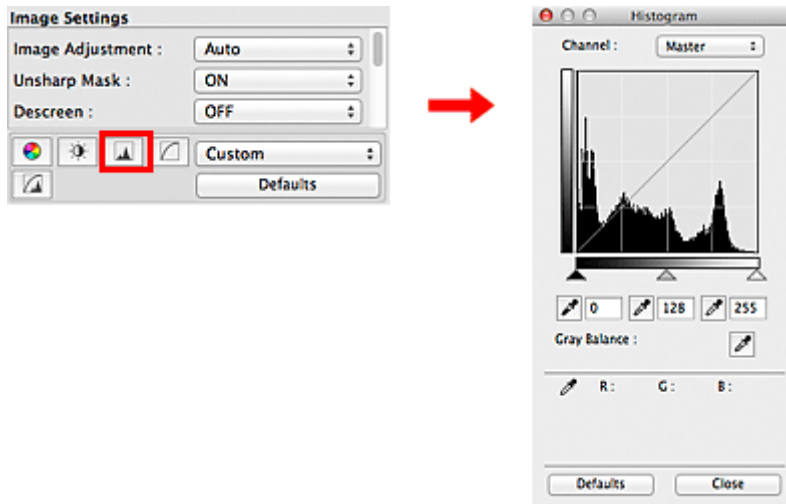

Note

- Click **Defaults** to reset all adjustments in the current window.

Channel

Each dot of an image is a mixture of Red, Green, and Blue in various proportions (gradation). These colors can be adjusted individually as a "channel."

- **Master**
Adjust the Red, Green, and Blue combined.
- **Red**
Adjust the Red channel.
- **Green**
Adjust the Green channel.
- **Blue**
Adjust the Blue channel.

Note

- Only **Grayscale** will be displayed in **Channel** when **Color Mode** is **Grayscale**.

Reading Histograms



You can see the histogram of a specified area for each **Channel**. The higher the histogram peak, the more data is distributed to that level.



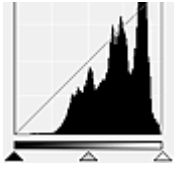
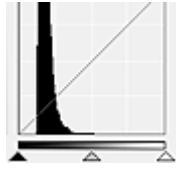
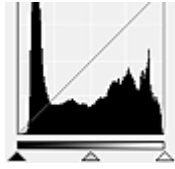



(1) Bright area	(2) Dark area	(3) Whole image
-----------------	---------------	-----------------

		
More data is distributed to the highlight side.	More data is distributed to the shadow side.	Data is widely distributed between the highlight and shadow.

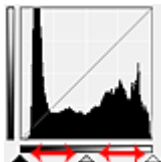
Adjusting Histograms (Using the Slider)

Select a **Channel**, then move  (Black-point Slider) or  (White-point Slider) to specify the level to be set as the shadow or highlight.



- All parts to the left of  (Black-point Slider) will be black (level 0).
- The parts at  (Mid-point Slider) will turn to the color exactly between the black-point and white-point.
- All parts to the right of  (White-point Slider) will turn white (level 255).

When **Image Adjustment** is set to anything but **None**, the adjustments shown below are performed automatically.

Moving the Black-point and White-point Sliders

Move the Black-point Slider or White-point Slider to adjust brightness.

Images with more data distributed to the highlight side

Move the Black-point Slider toward the highlight side.

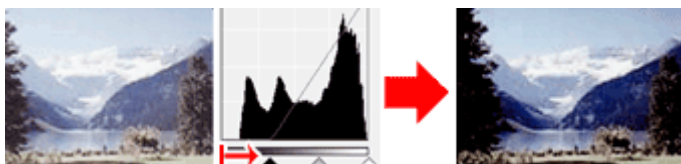

Images with more data distributed to the shadow side

Move the White-point Slider toward the shadow side.

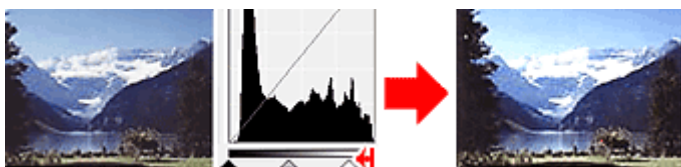

Images with widely distributed data

Move the Black-point Slider toward the highlight side, and White-point Slider toward the shadow side.

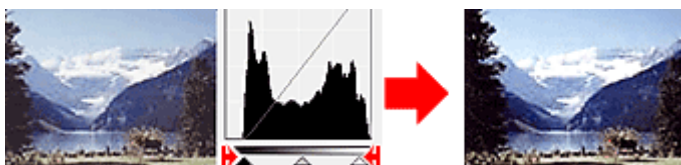

Moving the Mid-point Slider

Move the Mid-point Slider to specify the level to be set as the middle of the tonal range.

Images with more data distributed to the highlight side

Move the Mid-point Slider toward the highlight side.

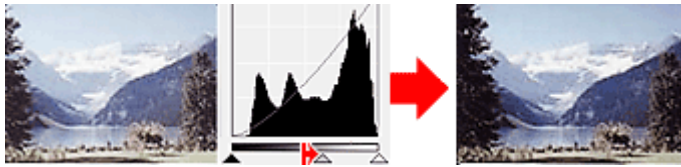

Images with more data distributed to the shadow side



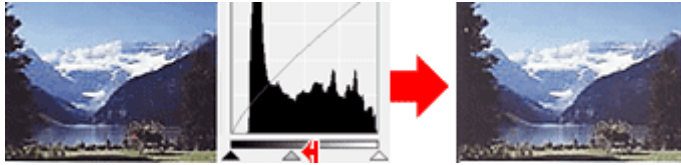

Move the Mid-point Slider toward the shadow side.



Adjusting Histograms (Using the Droppers)

When you select a **Channel** and click the Black-point, Mid-point, or White-point Dropper, the mouse pointer on the preview image changes to a dropper. Click a Dropper displayed below the histogram to change the setting.



- The point clicked with  (Black-point Dropper) will be the darkest point. You can also enter a value (0 to 245).
- The point clicked with  (Mid-point Dropper) will be the middle of the tonal range. You can also enter a value (5 to 250).
- The point clicked with  (White-point Dropper) will be the brightest point. You can also enter a value (10 to 255).
- Click  (Dropper) for **Gray Balance** and click the area you want to adjust the color in the preview image.

The clicked point will be set as the achromatic color reference, and the rest of the image is adjusted accordingly. For instance, if snow in a photo appears bluish, click the bluish part to adjust the whole image and reproduce natural colors.

Adjusting Tone Curve

In ScanGear (scanner driver)'s **Advanced Mode** tab, click  (Tone Curve Settings).

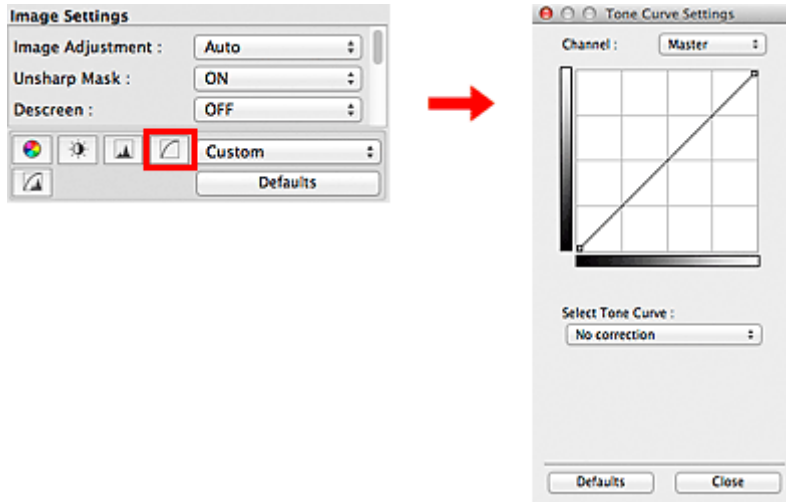

►► Note

- Click **Defaults** to reset all adjustments in the current window.

Channel

Each dot of an image is a mixture of Red, Green, and Blue in various proportions (gradation). These colors can be adjusted individually as a "channel."

- **Master**
Adjust the Red, Green, and Blue combined.
- **Red**
Adjust the Red channel.
- **Green**
Adjust the Green channel.
- **Blue**
Adjust the Blue channel.

►► Note

- Only **Grayscale** will be displayed in **Channel** when **Color Mode** is **Grayscale**.

Reading Tone Curves

With ScanGear, scanning images via a scanner is the input, and displaying to a monitor is the output. "Tone Curve" shows the balance of tone input and output for each **Channel**.

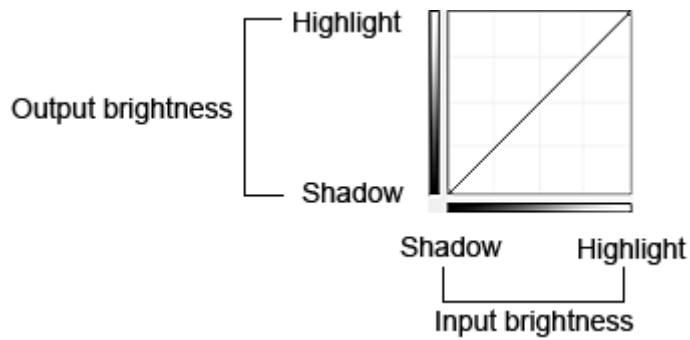

Adjusting Tone Curve

In **Select Tone Curve**, select a tone curve from **No correction**, **Overexposure**, **Underexposure**, **High contrast**, **Reverse the negative/positive image**, and **Edit custom curve**.

No correction (No adjustment)

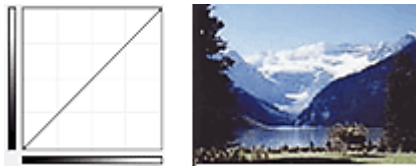

Overexposure (Convex curve)

The midtone data of the input side is stretched toward the highlight of the output side, resulting in a bright-toned image when viewed on a monitor.

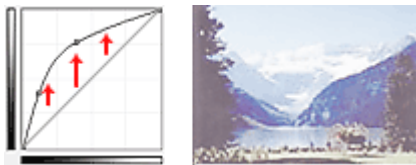

Underexposure (Concave curve)

The midtone data of the input side is stretched toward the shadow of the output side, resulting in a dark-toned image when viewed on a monitor.

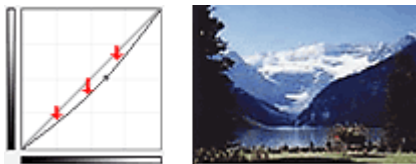

High contrast (S curve)

The highlight and shadow of the input side are enhanced, resulting in a high-contrast image.

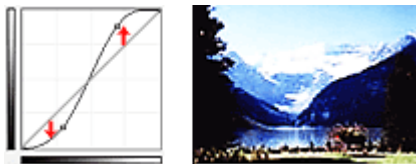

Reverse the negative/positive image (Downward-sloping line)

The input and output sides are reversed, resulting in a negative-positive inverted image.

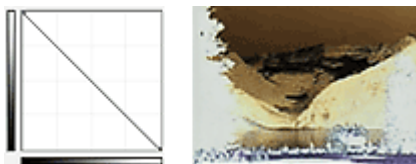

Edit custom curve

You can drag specific points on the Tone Curve to freely adjust the brightness of the corresponding areas.

Setting Threshold

The brightness of color and grayscale images is expressed in a value between 0 and 255. However, in creating black and white images, all colors are mapped to either black (0) or white (255). "Threshold" is the borderline value that determines a color as black or white. By adjusting the threshold level, you can sharpen text in a document or reduce show-through in newspapers.

This function is available when **Color Mode** is **Black and White**.

In ScanGear (scanner driver)'s **Advanced Mode** tab, click  (Threshold).

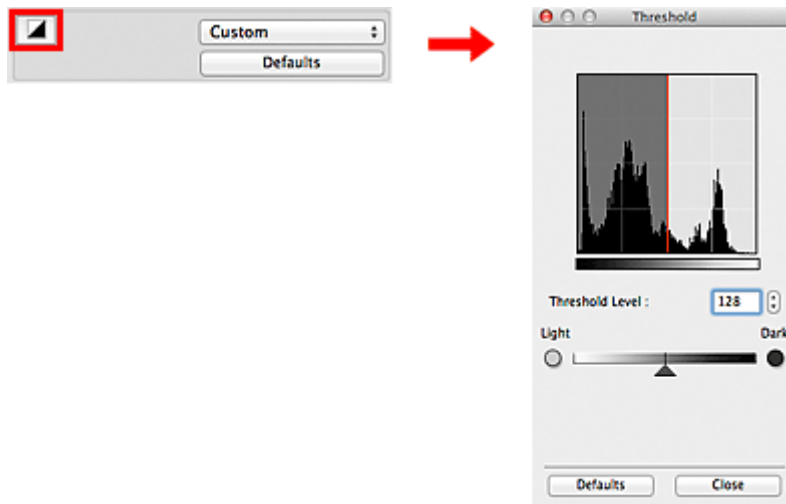

►► Note

- Click **Defaults** to reset all adjustments in the current window.

Adjusting Threshold

Move  (Slider) to the right to increase the threshold value and thus increase the black areas. Move the slider to the left to decrease the value and thus increase the white areas. You can also enter a value (0 to 255).



ScanGear (Scanner Driver) Screens

- Basic Mode Tab
- Advanced Mode Tab
 - Input Settings
 - Output Settings
 - Image Settings
 - Color Adjustment Buttons
- Preferences Dialog
 - Scanner Tab
 - Preview Tab
 - Scan Tab
 - Color Settings Tab

Basic Mode Tab

This mode allows you to scan easily by following the on-screen steps.

This section describes the settings and functions available on the **Basic Mode** tab.

When scanning from the ADF (Auto Document Feeder), documents are scanned without preview.

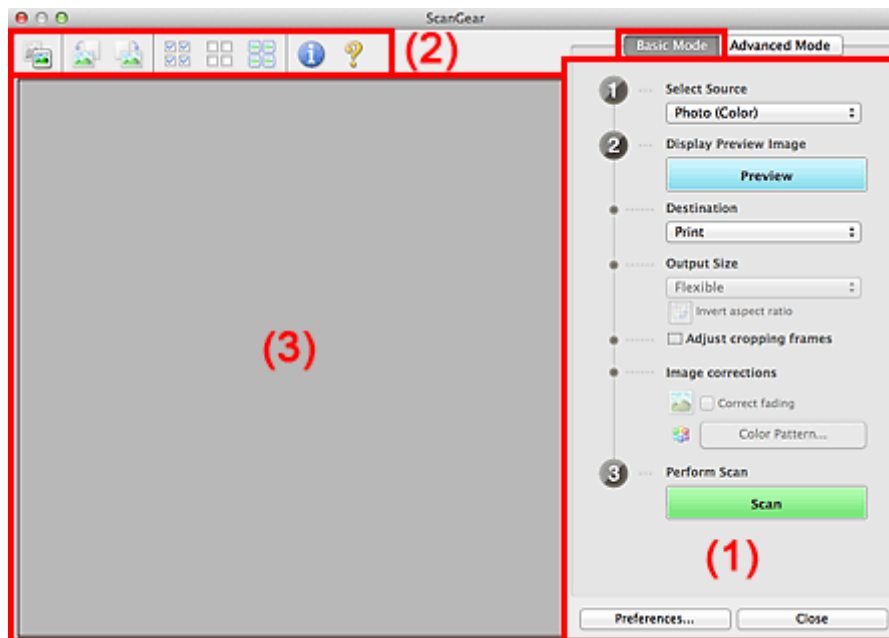

- (1) Settings and Operation Buttons
- (2) Toolbar
- (3) Preview Area

Note

- The displayed items vary by document type and view.

(1) Settings and Operation Buttons

- **Select Source**
 - **Photo (Color)**
Scan color photos.
 - **Magazine (Color)**
Scan color magazines.
 - **Document (Color)**
Scan documents in color.
 - **Document (Grayscale)**
Scan documents in black and white.
 - **Document (Color) ADF Simplex**
Scan documents from the ADF in color.
 - **Document (Grayscale) ADF Simplex**
Scan documents from the ADF in black and white.
 - **Document (Color) ADF Duplex (Auto Duplex ADF models only)**
Scan both sides of documents from the ADF in color.
Documents are scanned in the long-edge binding format, with the end inserted to the ADF being the upper end.
 - **Document (Grayscale) ADF Duplex (Auto Duplex ADF models only)**
Scan both sides of documents from the ADF in black and white.

Documents are scanned in the long-edge binding format, with the end inserted to the ADF being the upper end.

»» Important

- Some applications do not support continuous scanning from the ADF. For details, refer to the application's manual.

»» Note

- When you select a document type, the unsharp mask function will be active.
- When you select an option other than the ADF types, the image adjustment function which adjusts images based on the document type will also be active.
- If you select **Magazine (Color)**, the descreen function will be active.

• Display Preview Image

• Preview

Performs a trial scan.

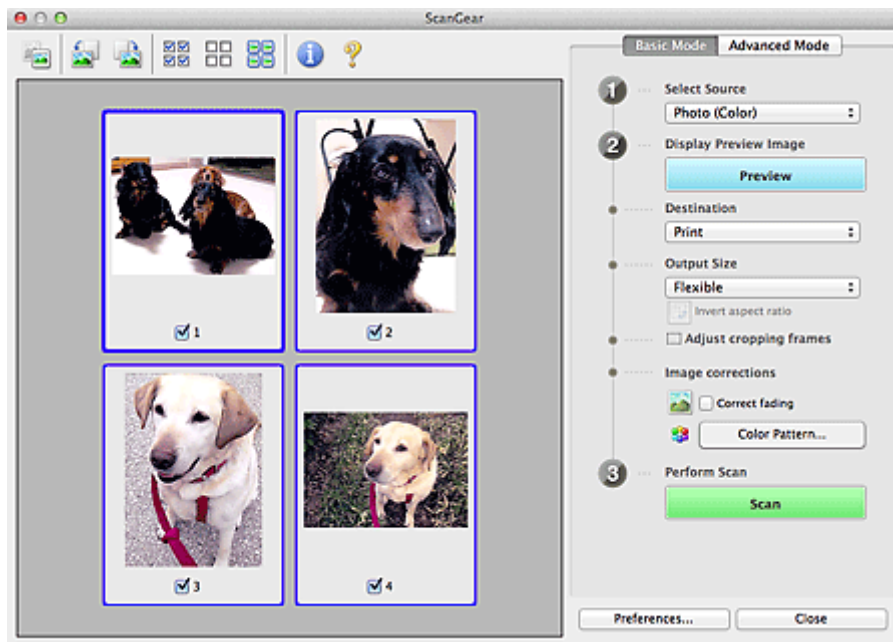

»» Note

- When using the machine for the first time, scanner calibration starts automatically. Wait a while until the preview image appears.

• Destination

Select what you want to do with the scanned image.

• Print

Select this to print the scanned image on a printer.

• Image display

Select this to view the scanned image on a monitor.

• OCR

Select this to use the scanned image with OCR software.

"OCR software" is software that converts text scanned as an image into text data that can be edited in word processors and other programs.

• Output Size

Select an output size.

Output size options vary by the item selected in **Destination**.

• Flexible

Allows you to freely adjust the cropping frames (scan areas).

In thumbnail view

Drag the mouse over a thumbnail to display a cropping frame. When a cropping frame is displayed, the portion within the cropping frame will be scanned. When no cropping frame is displayed, each frame is scanned individually.

In whole image view

When no cropping frame is displayed, the entire Preview area will be scanned. When a cropping frame is displayed, the portion within the cropping frame will be scanned.

- **Paper Size (L, A4, etc.)**

Select an output paper size. The portion within the cropping frame will be scanned at the size of the selected paper size. You can drag the cropping frame to enlarge/reduce it while maintaining the aspect ratio.

- **Monitor Size (1024 x 768 pixels, etc.)**

Select an output size in pixels. A cropping frame of the selected monitor size will be displayed and the portion within the cropping frame will be scanned. You can drag the cropping frame to enlarge/reduce it while maintaining the aspect ratio.

- **Add/Delete...**

Opens the **Add/Delete the Output Size** dialog, in which you can specify custom output sizes. You can select this option when **Destination** is **Print** or **Image display**.

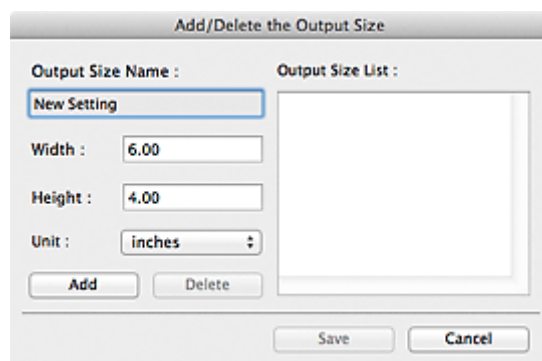

In the **Add/Delete the Output Size** dialog, you can specify multiple output sizes and save them at one time. Saved items will be registered to the **Output Size** list and can be selected, along with the predefined items.

Add

To add a size, enter **Output Size Name**, **Width**, and **Height**, then click **Add**. For **Unit**, you can select **inches** or **mm** when **Destination** is **Print** but you can only select **pixels** when **Destination** is **Image display**. The name of the added size appears in **Output Size List**. Click **Save** to save the items listed in **Output Size List**.

Delete

To delete an item, select it in **Output Size List** and click **Delete**. Click **Save** to save the items listed in **Output Size List**.

»» Important

- You cannot delete predefined output sizes such as **A4** and **1024 x 768 pixels**.

»» Note

- Save up to 10 items.
- An error message appears when you enter a value outside the setting range. Enter a value within the setting range.

»» Note

- For details on whether or how the cropping frame is initially displayed on a preview image, see **Cropping Frame on Previewed Images** in "[Preview Tab](#)" (**Preferences** dialog).

-  **Invert aspect ratio**

Available when **Output Size** is set to anything but **Flexible**.

Click this button to rotate the cropping frame. Click again to return it to the original orientation.

- **Adjust cropping frames**

You can adjust the scan area within the Preview area.

If an area is not specified, the document will be scanned at the document size (Auto Crop). If an area is specified, only the portion in the cropping frame will be scanned.

➡ [Adjusting Cropping Frames \(ScanGear\)](#)

- **Image corrections**

Allows you to apply corrections to images.

➡➡➡ Important

- **Apply Auto Document Fix** and **Correct fading** are available when **Recommended** is selected on the **Color Settings** tab of the **Preferences** dialog.

➡➡➡ Note

- Available functions vary by the document type selected in **Select Source**.

- **Apply Auto Document Fix**

Sharpens text in a document or magazine for better readability.

➡➡➡ Important

- Scanning may take longer than usual when this checkbox is selected.
- The color tone may change from the source image due to corrections. In that case, deselect the checkbox and scan.
- Correction may not be applied properly if the scan area is too small.

- **Correct fading**

Corrects and scans photos that have faded with time or have a colorcast.

- **Reduce gutter shadow**

Corrects shadows that appear between pages when scanning open booklets.

➡➡➡ Important

- For precautions on using this function, see "[Gutter Shadow Correction](#)."

- **Color Pattern...**

Allows you to adjust the image's overall color. You can correct colors that have faded due to colorcast, etc. and reproduce natural colors while previewing color changes.

➡ [Adjusting Colors Using a Color Pattern](#)

➡➡➡ Important

- This setting is not available when you select **Color Matching** on the **Color Settings** tab of the **Preferences** dialog.

- **Perform Scan**

- **Scan**

Starts scanning.

➡➡➡ Note

- When scanning starts, the progress will be displayed. Click **Cancel** to cancel the scan.

- **Preferences...**

Opens the **Preferences** dialog in which you can make scan/preview settings.

➡ [Preferences Dialog](#)

- **Close**

Closes ScanGear (scanner driver).

(2) Toolbar

- **Toolbar**





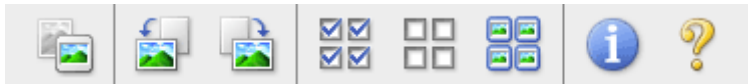



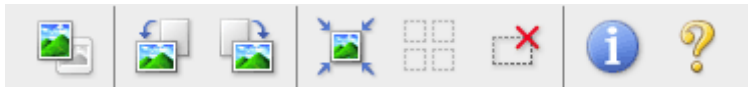



You can adjust or rotate preview images. The buttons displayed on the Toolbar vary by view.

In thumbnail view



In whole image view



-  (Thumbnail) /  (Whole Image)
Switches the view in the Preview area.
➡ [Preview Area](#)
-  (Rotate Left)
Rotates the preview image 90 degrees counter-clockwise.
 - The result will be reflected in the scanned image.
 - The image returns to its original state when you preview again.
-  (Rotate Right)
Rotates the preview image 90 degrees clockwise.
 - The result will be reflected in the scanned image.
 - The image returns to its original state when you preview again.
-  (Auto Crop)
Displays and adjusts the cropping frame automatically to the size of the document displayed in the Preview area. The scan area is reduced every time you click this button if there are croppable areas within the cropping frame.
-  (Check All Frames)
Available when two or more frames are displayed.
Selects the checkboxes of the image in thumbnail view.
-  (Uncheck All Frames)
Available when two or more frames are displayed.
Deselects the checkboxes of the image in thumbnail view.
-  (Select All Frames)
Available when two or more frames are displayed.
Selects the images in thumbnail view and outlines them in blue.
-  (Select All Cropping Frames)
Available when two or more cropping frames are specified.
Turns the cropping frames into thick broken lines and applies the settings to all of them.
-  (Remove Cropping Frame)
Removes the selected cropping frame.
-  (Information)
Displays the version of ScanGear and the current scan settings (document type, etc.).
-  (Open Guide)
Opens this page.

(3) Preview Area

- **Preview Area**



This is where a trial image appears after you click **Preview**. You can also check the results of the settings (image corrections, color adjustments, etc.) made in "[Settings and Operation Buttons](#)."

When (Thumbnail) is displayed on the Toolbar

Cropping frames are specified according to the document size, and thumbnails of scanned images are displayed. Only the images with the checkbox selected will be scanned.



►►► Note

- When multiple images are previewed, different outlines indicate different selection status.
 - Focus Frame (thick blue outline): The displayed settings will be applied.
 - Selected Frame (thin blue outline): The settings will be applied to the Focus Frame and Selected Frames simultaneously. You can select multiple images by clicking them while pressing the command key.
 - Unselected (no outline): The settings will not be applied.
- Double-click a frame to zoom in on the image. Click   (Frame Advance) at the bottom of the screen to display the previous or next frame. Double-click the frame again to return the display to its non-magnified state.

When (Whole Image) is displayed on the Toolbar

Items on the Platen are scanned and displayed as a single image. All portions in the cropping frames will be scanned.

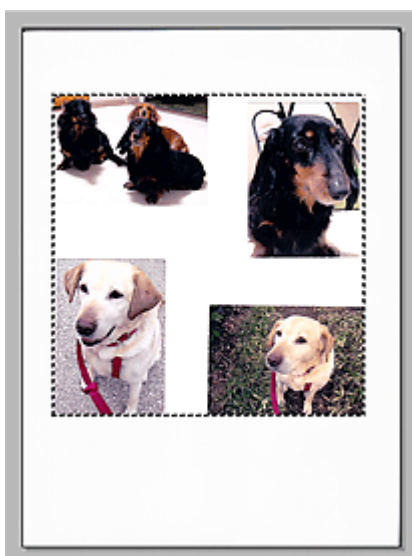

Note

- You can specify the cropping frame on the displayed image. In thumbnail view, you can only create one cropping frame per image. In whole image view, you can create multiple cropping frames.
➡ [Adjusting Cropping Frames \(ScanGear\)](#)

Related Topic

 [Scanning in Basic Mode](#)

Advanced Mode Tab

This mode allows you to make advanced scan settings such as the color mode, output resolution, image brightness, and color tone.

This section describes the settings and functions available on the **Advanced Mode** tab.

When scanning from the ADF (Auto Document Feeder), documents are scanned without preview.

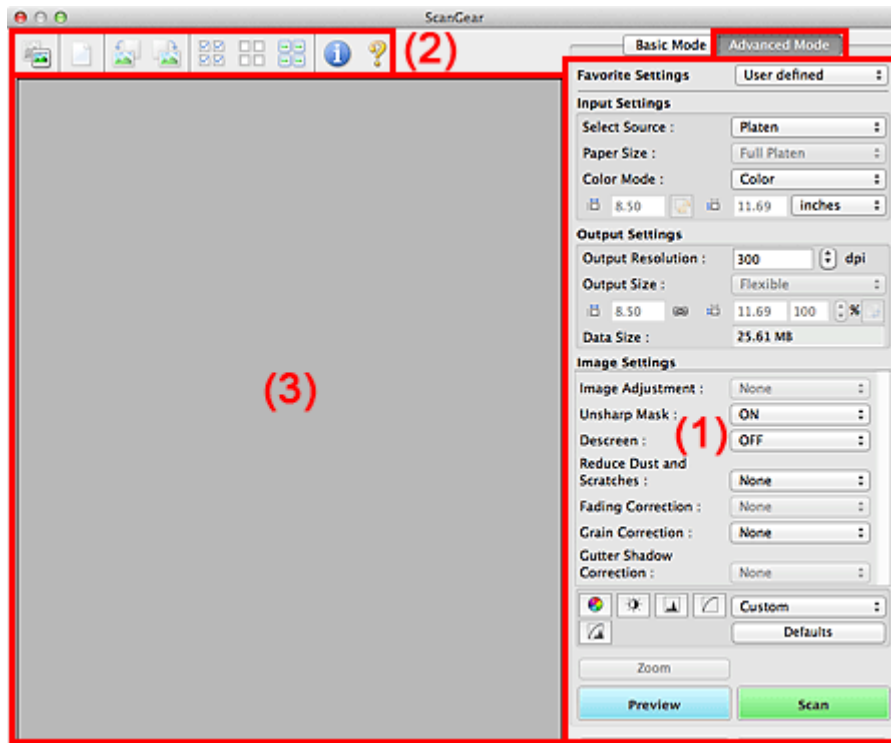

- (1) Settings and Operation Buttons
- (2) Toolbar
- (3) Preview Area

Note

- The displayed items vary by document type and view.

(1) Settings and Operation Buttons

• Favorite Settings

You can name and save a group of settings (Input Settings, Output Settings, Image Settings, and Color Adjustment Buttons) on the **Advanced Mode** tab, and load it as required. It is convenient to save a group of settings if you will be using it repeatedly. You can also use this to reload the default settings.

Select **Add/Delete...** from the pop-up menu to open the **Add/Delete Favorite Settings** dialog.

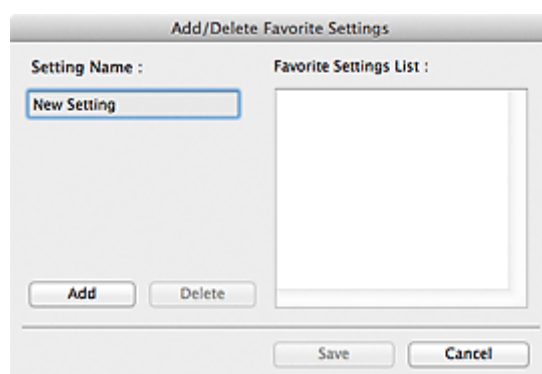

Enter **Setting Name** and click **Add**; the name appears in **Favorite Settings List**.

When you click **Save**, the item appears in the **Favorite Settings** list and can be selected, along with the predefined items.

To delete an item, select it in **Favorite Settings List** and click **Delete**. Click **Save** to save the settings displayed in **Favorite Settings List**.

»» Note

- You can set **Add/Delete...** in **Favorite Settings** after preview.
- Save up to 10 items.

- **Input Settings**

Specify the input settings such as the document type and size.

➡ [Input Settings](#)

- **Output Settings**

Specify the output settings such as the output resolution and size.

➡ [Output Settings](#)

- **Image Settings**

Enable/disable various image correction functions.

➡ [Image Settings](#)

- **Color Adjustment Buttons**

Fine corrections to the image brightness and color tones can be made including adjustments to the image's overall brightness or contrast and adjustments to its highlight and shadow values (histogram) or balance (tone curve).

➡ [Color Adjustment Buttons](#)

- **Zoom**

Zooms in on a frame, or zooms in on the image in the area specified with a cropping frame (scan area). When zoomed in, **Zoom** changes to **Undo**. Click **Undo** to return the display to its non-magnified state.

In thumbnail view

When multiple images are displayed in thumbnail view, clicking this button zooms in on the selected

frame. Click  (Frame Advance) at the bottom of the screen to display the previous or next frame.

»» Note

- You can also zoom in on an image by double-clicking the frame. Double-click the frame again to return the display to its non-magnified state.

In whole image view

Rescans the image in the area specified with a cropping frame at higher magnification.

»» Note

- **Zoom** rescans the document and displays high-resolution image in Preview.

-  (Enlarge/Reduce) on the Toolbar zooms in on the preview image quickly. However, the resolution of the displayed image will be low.

- **Preview**

Performs a trial scan.

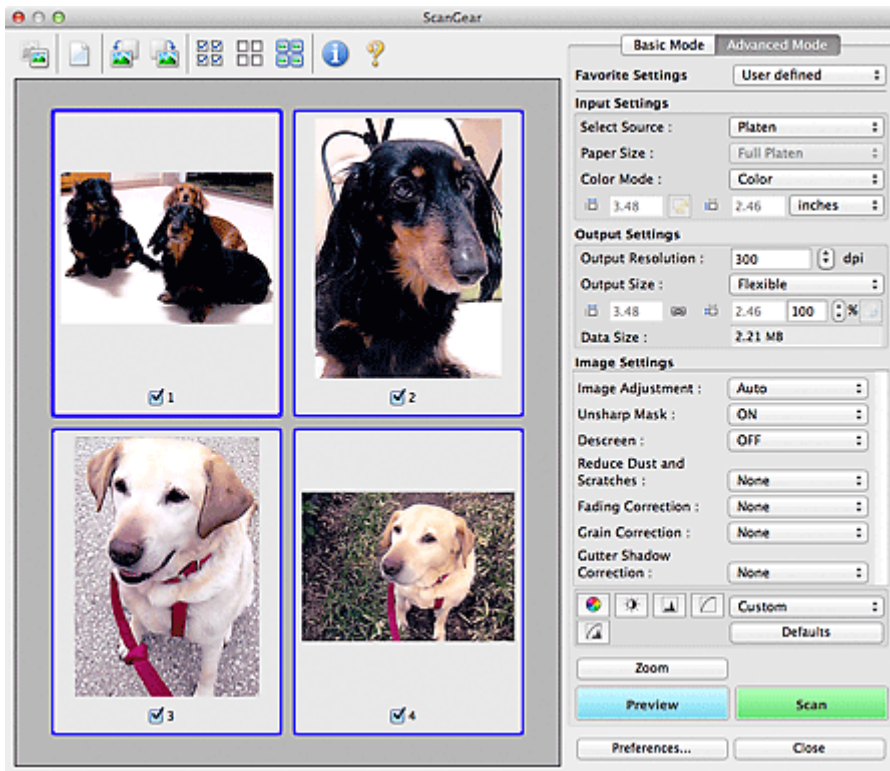

- **Scan**

Starts scanning.

►►► Note

- When scanning starts, the progress will be displayed. Click **Cancel** to cancel the scan.
- When scanning is completed, a dialog prompting you to select the next action may appear. Follow the prompt to complete. For details, see **Status of ScanGear dialog after scanning in "Scan Tab" (Preferences dialog)**.
- It will take time to process the images if the total size of the scanned images exceeds a certain size. In that case, a warning message appears; it is recommended that you reduce the total size. To continue, scan in whole image view.

- **Preferences...**

Opens the **Preferences** dialog in which you can make scan/preview settings.

➡ [Preferences Dialog](#)

- **Close**

Closes ScanGear (scanner driver).

(2) Toolbar

- **Toolbar**

You can adjust or rotate preview images. The buttons displayed on the Toolbar vary by view.

In thumbnail view

















In whole image view



-  (Thumbnail) /  (Whole Image)

Switches the view in the Preview area.

➡ [Preview Area](#)

- 
(Clear)
 Deletes the preview image from the Preview area.
 It also resets the Toolbar and color adjustment settings.
- 
(Crop)
 Allows you to specify the scan area by dragging the mouse.
- 
(Move Image)
 Allows you to drag the image until the part you want to see is displayed when an image enlarged in the Preview area does not fit in the screen. You can also move the image using the scroll bars.
- 
(Enlarge/Reduce)
 Allows you to zoom in on the Preview area by clicking the image. Option-click the image to zoom out.
- 
(Rotate Left)
 Rotates the preview image 90 degrees counter-clockwise.
 - The result will be reflected in the scanned image.
 - The image returns to its original state when you preview again.
- 
(Rotate Right)
 Rotates the preview image 90 degrees clockwise.
 - The result will be reflected in the scanned image.
 - The image returns to its original state when you preview again.
- 
(Auto Crop)
 Displays and adjusts the cropping frame automatically to the size of the document displayed in the Preview area. The scan area is reduced every time you click this button if there are croppable areas within the cropping frame.
- 
(Check All Frames)
 Available when two or more frames are displayed.
 Selects the checkboxes of the image in thumbnail view.
- 
(Uncheck All Frames)
 Available when two or more frames are displayed.
 Deselects the checkboxes of the image in thumbnail view.
- 
(Select All Frames)
 Available when two or more frames are displayed.
 Selects the images in thumbnail view and outlines them in blue.
- 
(Select All Cropping Frames)
 Available when two or more cropping frames are specified.
 Turns the cropping frames into thick broken lines and applies the settings to all of them.
- 
(Remove Cropping Frame)
 Removes the selected cropping frame.
- 
(Information)
 Displays the version of ScanGear and the current scan settings (document type, etc.).
- 
(Open Guide)
 Opens this page.

(3) Preview Area

- **Preview Area**

This is where a trial image appears after you click **Preview**. You can also check the results of the settings (image corrections, color adjustments, etc.) made in "[Settings and Operation Buttons](#)."

When (Thumbnail) is displayed on the Toolbar

Cropping frames are specified according to the document size, and thumbnails of scanned images are displayed. Only the images with the checkbox selected will be scanned.



►► Note

- When multiple images are previewed, different outlines indicate different selection status.
 - Focus Frame (thick blue outline): The displayed settings will be applied.
 - Selected Frame (thin blue outline): The settings will be applied to the Focus Frame and Selected Frames simultaneously. You can select multiple images by clicking them while pressing the command key.
 - Unselected (no outline): The settings will not be applied.

When (Whole Image) is displayed on the Toolbar

Items on the Platen are scanned and displayed as a single image. All portions in the cropping frames will be scanned.

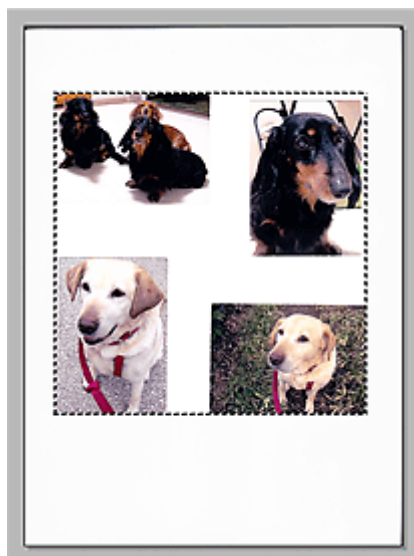

►► Note

- You can specify the cropping frame on the displayed image. In thumbnail view, you can only create one cropping frame per image. In whole image view, you can create multiple cropping frames.

Related Topic

- [Scanning in Advanced Mode](#)
- [Scanning Multiple Documents from the ADF \(Auto Document Feeder\) in Advanced Mode](#)

Input Settings

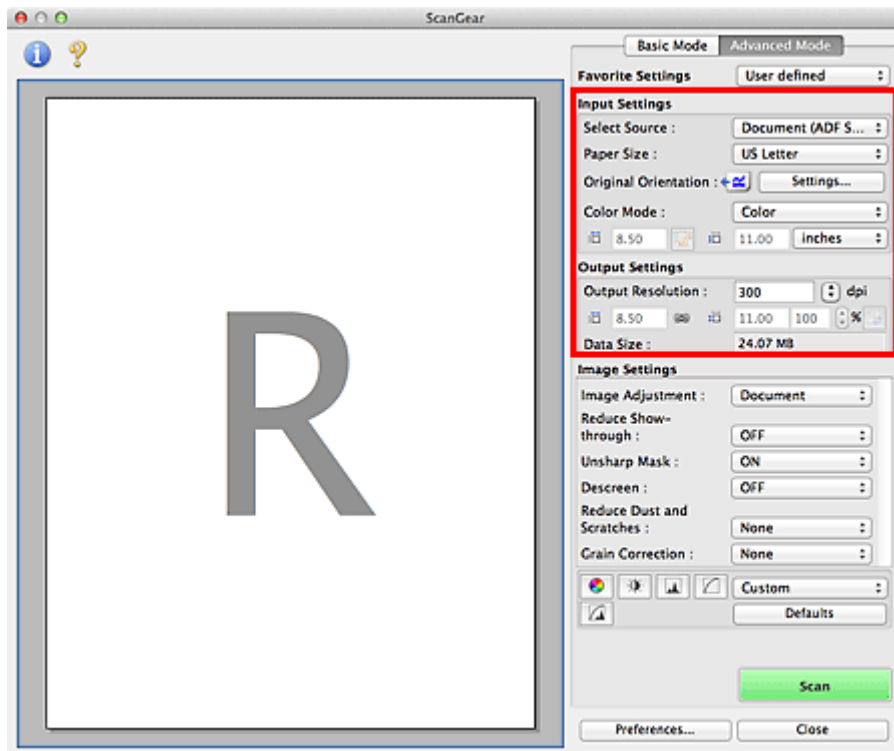

Input Settings allows you to set the following items:

- **Select Source**

The type of document to be scanned is displayed. To scan from the Platen, select **Platen**; to scan from the ADF (Auto Document Feeder), select **Document (ADF Simplex)** or **Document (ADF Duplex)**.

Important

- Some applications do not support continuous scanning from the ADF. For details, refer to the application's manual.

Note

- You can select **Document (ADF Duplex)** when using a model equipped with Auto Duplex ADF.



- **Paper Size**

Select the size of the document to be scanned. This setting is available in whole image view only. When scanning both sides of the documents automatically from the ADF, select **A4** or **US Letter**. When you select a size, the Preview area size changes accordingly.

Important

- Some applications have a limit to the amount of scan data they can receive. Available scan range is as follows.
 - - 21000 pixels x 30000 pixels or less
- If you change **Paper Size** after previewing, the preview image will be deleted.

Note

- If you are not sure which size you should select for **Paper Size**, set **Paper Size** to **Full Platen**, then measure the size of the document and enter the values into  (Width) and  (Height).

- **Original Orientation**

Set the orientation and stapling side of the documents to scan from the ADF. Click **Settings...** to open the **Orientation** dialog.

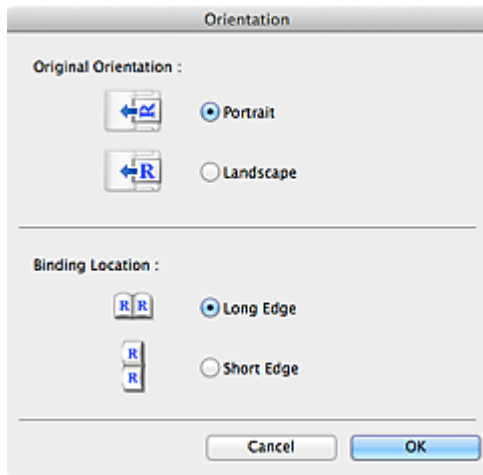

Important

- The **Orientation** dialog can only be opened when **Select Source** is **Document (ADF Simplex)** or **Document (ADF Duplex)**.
- **Binding Location** cannot be specified when **Select Source** is **Document (ADF Simplex)**.

• Color Mode

Select how to scan the document.

• Color

Select this mode to scan color documents or to create color images. This mode renders the image in 256 levels (8 bit) of R(ed), G(reen), and B(lue).

• Grayscale

Select this mode to scan black and white photos or to create black and white images. This mode renders the image in 256 levels (8 bit) of black and white.

• Black and White



Select this mode to scan photos and documents in black and white. This mode renders the image in black and white. The contrast in the image is divided at certain levels (threshold level) into black and white and is rendered in two colors. The threshold level can be set with  (Threshold).

• Input Size

In thumbnail view, the cropped document size is displayed after preview.

In whole image view, the **Paper Size** is displayed before preview, and the cropping frame (scan area) size is displayed after preview.

You can adjust the cropping frame size by entering the values into  (Width) and  (Height).

Click  (Change Aspect Ratio) and change it to  (Keep Aspect Ratio) to maintain the aspect ratio when you specify the cropping frame size.

Important

- Input size settings are available only when **Output Size** in **Output Settings** is **Flexible**. If you select a size other than **Flexible**, a cropping frame calculated from **Output Size** and **Output Resolution** is displayed, and its aspect ratio is fixed.

Note

- The values you can enter will be within the range of the selected document size. The minimum size is 96 pixels x 96 pixels when **Output Resolution** is 600 dpi, scaled at 100 %.
- When Auto Crop is performed in whole image view, the aspect ratio will not be maintained since the size will be prioritized.
- See "[Adjusting Cropping Frames \(ScanGear\)](#)" for details on cropping frames.

Output Settings

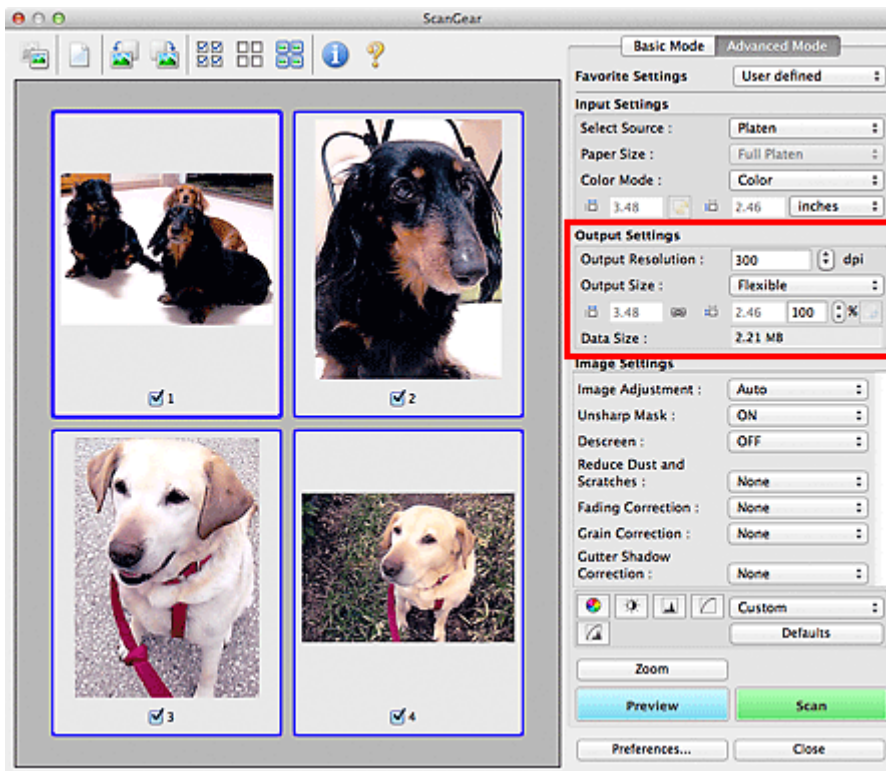

Output Settings allows you to set the following items:

- **Output Resolution**

Select the resolution to scan at.

The higher the resolution (value), the more detail in your image.

Select a resolution from the options displayed by clicking the button, or enter a value in 1 dpi increments. Refer to "Resolution" for your model from Home of the *Online Manual* for details.

- **When Select Source is Platen**

You can enter a value within the range of 25 dpi to 19200 dpi.

- **When Select Source is Document (ADF Simplex) or Document (ADF Duplex)**

You can enter a value within the range of 25 dpi to 600 dpi.

➤➤➤ Note

- You can select **Document (ADF Duplex)** when using a model equipped with Auto Duplex ADF.

- **Output Size**

Select an output size.

Select **Flexible** to set custom sizes or select a size for printing or displaying. Select **Add/Delete...** to set custom size and save it as a new output size option.

- **Flexible**

You can specify the output resolution and scale, and adjust the cropping frames (scan areas).



In thumbnail view

Drag the mouse over a thumbnail to display a cropping frame. When a cropping frame is displayed, the portion within the cropping frame will be scanned. When no cropping frame is displayed, each frame is scanned individually.



In whole image view

When no cropping frame is displayed, the entire Preview area will be scanned. When a cropping frame is displayed, the portion within the cropping frame will be scanned.

►►► Note

- To enlarge/reduce the scanned image, enter values into  (Width) and  (Height) in **Output Settings** or specify a value (by 1 %) for %. Although the maximum value available for % depends on the **Output Resolution**, it can be specified for up to 19200 dpi (the maximum available output resolution).

- **Paper Size (L, A4, etc.) & Monitor Size (1024 x 768 pixels, etc.)**

 (Width),  (Height), and scale cannot be specified. The preview image will be cropped according to the selected output size and resolution. The portion within the cropping frame will be scanned at the size of the selected paper/monitor size. You can drag the cropping frame to enlarge, reduce, or move it while maintaining the aspect ratio.

- **Add/Delete...**

Opens the **Add/Delete the Output Size** dialog, in which you can specify custom output sizes.

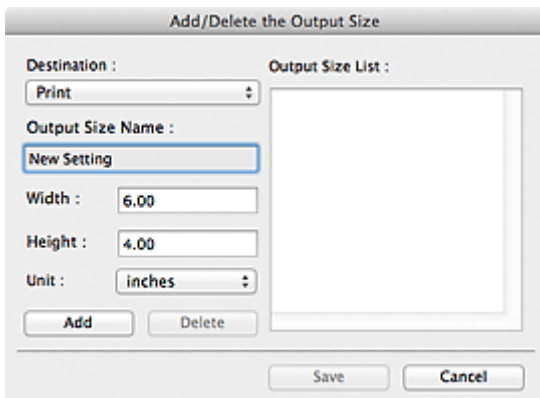

In the **Add/Delete the Output Size** dialog, you can specify multiple output sizes and save them at one time. Saved items will be registered to the **Output Size** list and can be selected, along with the predefined items.

Add

To add a size, select **Print** or **Image display** for **Destination**, then enter **Output Size Name**, **Width**, and **Height** then click **Add**. For **Unit**, you can select **inches** or **mm** when **Destination** is **Print** but you can only select **pixels** when **Destination** is **Image display**. The name of the added size appears in **Output Size List**. Click **Save** to save the items listed in **Output Size List**.

Delete

To delete an item, select it in **Output Size List** and click **Delete**. Click **Save** to save the items listed in **Output Size List**.

►►► Important

- You cannot delete predefined output sizes such as **A4** and **1024 x 768 pixels**.

►►► Note

- Save up to 10 items for each destination.
- An error message appears when you enter a value outside the setting range. Enter a value within the range displayed in the message.

►►► Note

- See "[Adjusting Cropping Frames \(ScanGear\)](#)" for details on cropping frames.
- For details on whether or how the cropping frame is initially displayed on a preview image, see **Cropping Frame on Previewed Images** in "[Preview Tab](#)" (**Preferences** dialog).



- **(Switch Aspect Ratio)**

Available when **Output Size** is set to anything but **Flexible**.

Click this button to rotate the cropping frame. Click again to return it to the original orientation.

- **Data Size**

The file size of the preview image when saved in uncompressed TIFF format is displayed.

►►► Note

- When the file size exceeds a certain size, the value appears in red. In that case, a warning message appears when you click **Scan**. It is recommended that you adjust the settings to reduce **Data Size**. To continue, scan in whole image view.

Image Settings

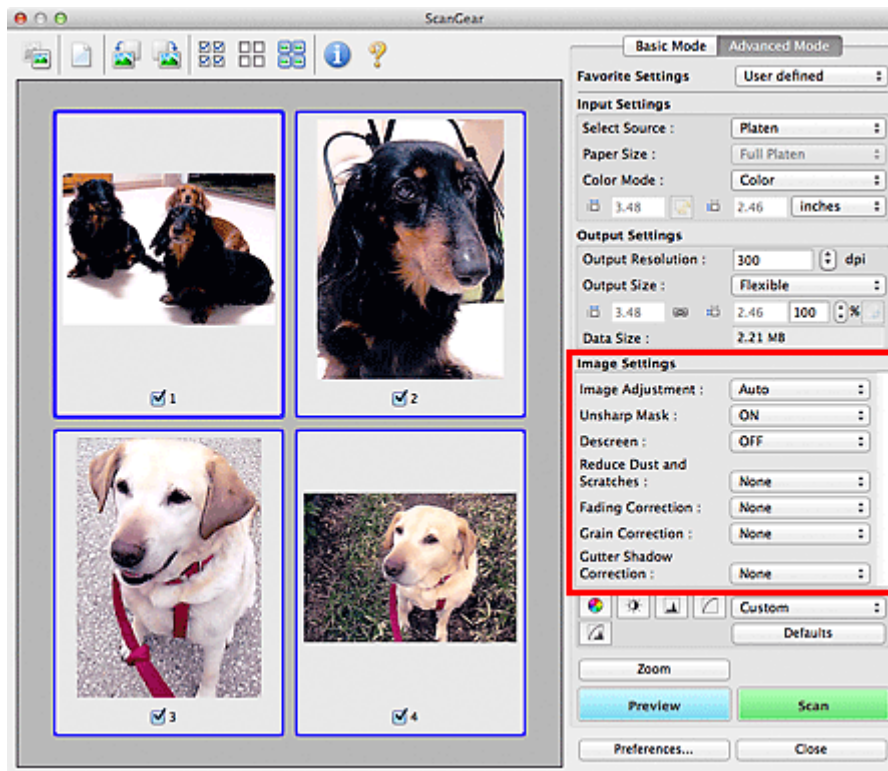

Important

- Do not apply these functions to images without moire, dust/scratches, or faded colors. The color tone may be adversely affected.
- Image correction results may not be reflected in the preview image.

Note

- Selectable settings depend on **Color Mode** settings.
- Scanning may take longer than usual when you use **Image Settings**.

Image Settings allows you to set the following items:

• Image Adjustment

When Image Adjustment is set, the brightness of the specified portion of the image is optimized. Images can be adjusted according to the automatically detected document type or the specified document type. The result of the adjustment will be reflected in the entire image.

• None

Image Adjustment will not be applied.

• Auto

Applies Image Adjustment by automatically detecting the document type. It is recommended that you normally select this setting.

• Photo

Applies Image Adjustment suitable for photos.

• Magazine

Applies Image Adjustment suitable for magazines.

• Document

Applies Image Adjustment suitable for text documents.

Important

- You can set **Image Adjustment** after preview.

- You can set this setting when **Recommended** is selected on the **Color Settings** tab of the **Preferences** dialog.

»» Note

- If the image is not adjusted properly with **Auto**, specify the document type.
- The color tone may change from the source image due to the Image Adjustment. In that case, set **Image Adjustment** to **None**.

• Reduce Show-through

Use this function to reduce show-through in duplex documents or lighten the base color in recycled paper and other colored paper when scanning documents.

- **OFF**

Show-through will not be reduced.

- **ON**

Select this to reduce show-through in duplex documents or lighten the base color. It is recommended that you normally select this setting.

»» Important

- **Reduce Show-through** can be set when **Recommended** is selected on the **Color Settings** tab of the **Preferences** dialog and **Document** or **Magazine** is selected for **Image Adjustment**.

• Unsharp Mask

Emphasizes the outline of the subjects to sharpen the image when scanning photos.

- **OFF**

Unsharp Mask will not be applied.

- **ON**

Emphasizes the outline of the subjects to sharpen the image. It is recommended that you normally select this setting.

• Descreen

Printed photos and pictures are displayed as a collection of fine dots. "Moire" is a phenomenon where uneven gradation or a stripe pattern appears when such photos or pictures printed with fine dots are scanned. **Descreen** is the function for reducing this moire effect.

- **OFF**

Moire will not be reduced.

- **ON**

Reduces moire. It is recommended that you normally select this setting.

»» Note

- Even if **Descreen** is set to **ON**, some moire effects may remain if **Unsharp Mask** is set to **ON**. In that case, set **Unsharp Mask** to **OFF**.

• Reduce Dust and Scratches

Scanned photos may contain white dots caused by dust or scratches. Use this function to reduce such noise.

- **None**

Dust and scratches will not be reduced.

- **Low**

Select this to reduce small dust particles and scratches. Large ones may remain.

- **Medium**

It is recommended that you normally select this setting.

- **High**

Select this to reduce large dust particles and scratches; however, evidence of the reduction process may remain or delicate parts of the image may be removed.

»» Important

- This function may not be effective for some types of photos.

»» Note

- It is recommended that you select **None** when scanning printed materials.

• Fading Correction

Use this function to correct photos that have faded with time or have a colorcast. "Colorcast" is a phenomenon where a specific color affects the entire picture due to the weather or ambient strong colors.

- **None**

Fading Correction will not be applied.

- **Low**

Select this to correct a small amount of fading and colorcast.

- **Medium**

It is recommended that you normally select this setting.

- **High**

Select this to correct a large amount of fading and colorcast. This can affect the tone of the image.

»» Important

- You can set **Fading Correction** after preview.
- You can set this setting when **Recommended** is selected on the **Color Settings** tab of the **Preferences** dialog.
- Correction may not be applied properly if the scan area is too small.

• Grain Correction

Use this function to reduce graininess (roughness) in photos taken with high-speed or sensitized film.

- **None**

Graininess will not be reduced.

- **Low**

Select this when the photo is slightly grainy.

- **Medium**

It is recommended that you normally select this setting.

- **High**

Select this when the photo is very grainy. This can affect the gradation and sharpness of the image.

»» Important

- Correction may not be applied properly if the scan area is too small.

• Gutter Shadow Correction

Use this function to correct shadows that appear between pages when scanning open booklets. When you set the **Gutter Shadow Correction** setting in the preview image, the result will be reflected. Preview the effects before scanning, as results vary depending on the type of document and how it is pressed.

Unclear or blurred text/lines caused by curved pages are not corrected.

- **None**

Gutter shadow will not be corrected.

- **Low**

Select this when the effect level is too strong with the medium setting.

- **Medium**

It is recommended that you normally select this setting.

- **High**

Select this when the effect level is too weak with the medium setting.

»» Important

- Do not place items that weigh 4.4 lbs (2.0 kg) or more on the Platen. Also, do not press on the document with a force exceeding 4.4 lbs (2.0 kg). If you press heavily, the scanner may not work correctly or you might break the glass.

- Align the document with the edge of the Platen. If not, the shadow will not be corrected properly.



- Shadows may not be corrected properly depending on the document. If the page background is not white, shadows may not be detected correctly or may not be detected at all.
- While scanning, press down on the spine with the same amount of pressure you used to preview the scan. If the binding part is not even, the shadow will not be corrected properly.



- How to place the document depends on your model and the document to be scanned.

►► Note

- Cover the document with black cloth if white spots, streaks, or colored patterns appear in scan results due to ambient light entering between the document and the Platen.
 - If the shadow is not corrected properly, adjust the cropping frame (scan area) on the preview image.
- ➡ [Adjusting Cropping Frames \(ScanGear\)](#)

Color Adjustment Buttons

The Color Adjustment Buttons allow you to make fine corrections to the image brightness and color tones including adjustments to the image's overall brightness or contrast and adjustments to its highlight and shadow values (histogram) or balance (tone curve).

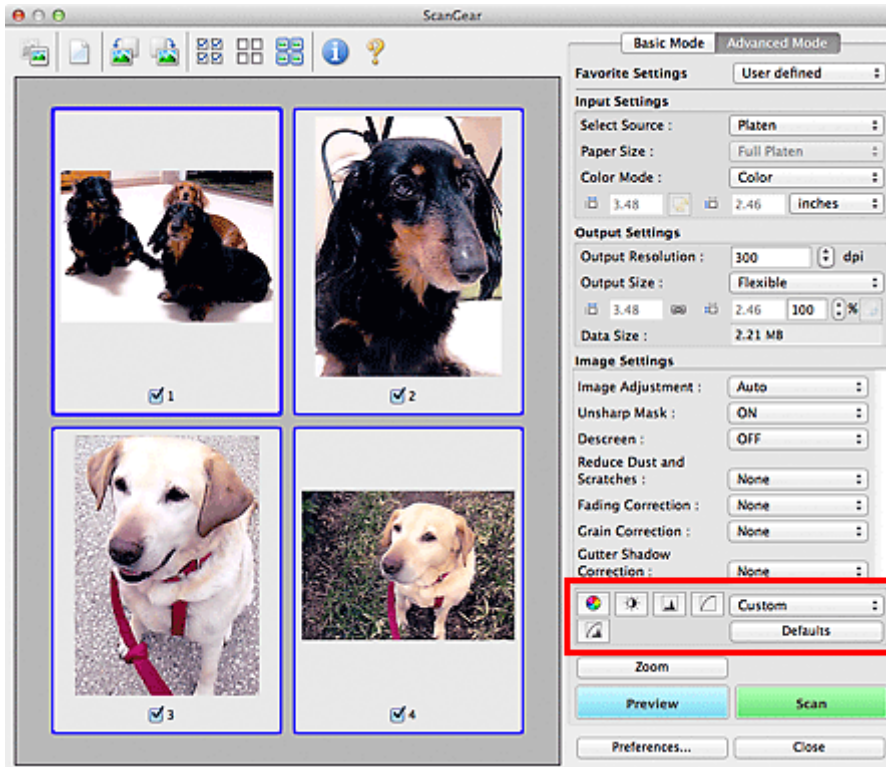



Important

- The Color Adjustment Buttons are not available when you select **Color Matching** on the **Color Settings** tab of the **Preferences** dialog.

Note

- Selectable settings depend on **Color Mode** settings.
- When you adjust the image via the Color Adjustment Buttons, the results will be reflected in the preview image.

Click a Color Adjustment Button to set the following items:

-  **(Saturation/Color Balance)**
Adjust the saturation (vividness) and color tone of the image. Use this function to brighten colors that have faded with time or due to colorcast. "Colorcast" is a phenomenon where a specific color affects the entire picture due to the weather or ambient strong colors.
➡ [Adjusting Saturation and Color Balance](#)
-  **(Brightness/Contrast)**
Adjust the brightness and contrast of the image. If the image is too dark or too bright, or if the image quality is flat due to lack of contrast, you can adjust the levels of brightness and contrast.
➡ [Adjusting Brightness and Contrast](#)
-  **(Histogram)**
A histogram allows you to see the data concentration at each brightness level of an image. You can specify the brightest level (highlight) and darkest level (shadow) within an image, cut the levels and expand the middle of the tonal range of the image.
➡ [Adjusting Histogram](#)

-  **(Tone Curve Settings)**

Adjust the brightness of an image by selecting the type of graph (tone curve) showing the balance of tone input and output. You can make fine adjustments to the brightness of a specific area.

➡ [Adjusting Tone Curve](#)

-  **(Final Review)**

Make a final check of color adjustments. The final synthesized tone curve and the histogram derived from the subsequent image processing will be displayed. There are no settings to make in this screen.

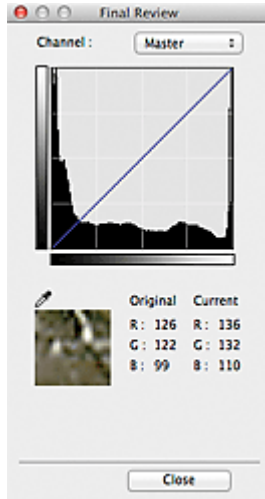

- For a color image, select a color in **Channel** to check either **Red**, **Green**, or **Blue**, or select **Master** to check three colors together.
- If you place the cursor on the preview image, the portion will be enlarged and its RGB values (only L when **Color Mode** is **Grayscale**) before and after the adjustments will be displayed.

-  **(Threshold)**

Set the boundary (threshold) at which black and white are divided. By adjusting the threshold level, you can sharpen text in a document or reduce show-through in newspapers.

➡ [Setting Threshold](#)

- **Custom**

You can name and save a set of tone curve and threshold settings of the Color Adjustment Buttons. Select **Add/Delete...** from the pop-up menu; when **Color Mode** is set to anything but **Black and White**, the **Add/Delete Tone Curve Settings** dialog opens; when **Color Mode** is **Black and White**, the **Add/Delete Threshold Settings** dialog opens.

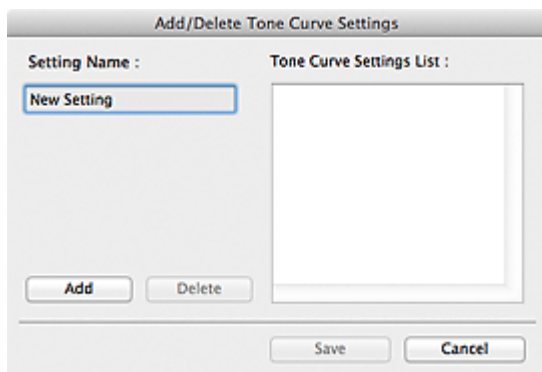

Enter **Setting Name** and click **Add**; the name appears in **Tone Curve Settings List** or **Threshold Settings List**. Click **Save** to save.

To delete an item, select it in **Tone Curve Settings List** or **Threshold Settings List** and click **Delete**.

Click **Save** to save the settings displayed in **Tone Curve Settings List** or **Threshold Settings List**.

You can load and apply the saved tone curve/threshold settings to a preview image. To load the settings, select the saved item from the pop-up menu.

➡➡➡ Note

- Save up to 20 items.

- **Defaults**

Reset all adjustments (saturation/color balance, brightness/contrast, histogram, and tone curve).

Preferences Dialog

Click **Preferences...** in the ScanGear (scanner driver) screen to open the **Preferences** dialog.

In the **Preferences** dialog, you can make advanced settings to ScanGear functions via the **Scanner**, **Preview**, **Scan**, and **Color Settings** tabs.

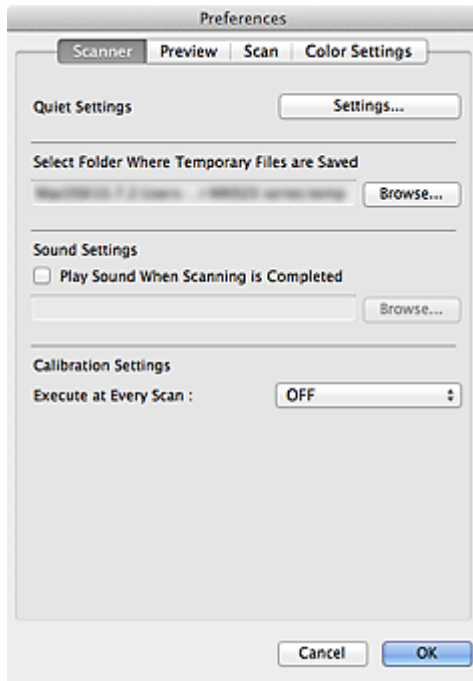

Scanner Tab

Allows you to set the quiet mode, folder in which to save images temporarily, and music file to play at the end of a scan.

➡ [Scanner Tab](#)

Preview Tab

Allows you to select what to do with Preview when ScanGear is started, how to display cropping frames after previewing images, and the cropping size for thumbnails of scanned documents.

➡ [Preview Tab](#)

Scan Tab

Allows you to select what to do with ScanGear after scanning image.

➡ [Scan Tab](#)

Color Settings Tab

Allows you to select how to adjust color, and specify the monitor gamma value.

➡ [Color Settings Tab](#)

Scanner Tab

On the **Scanner** tab, you can specify the following settings.

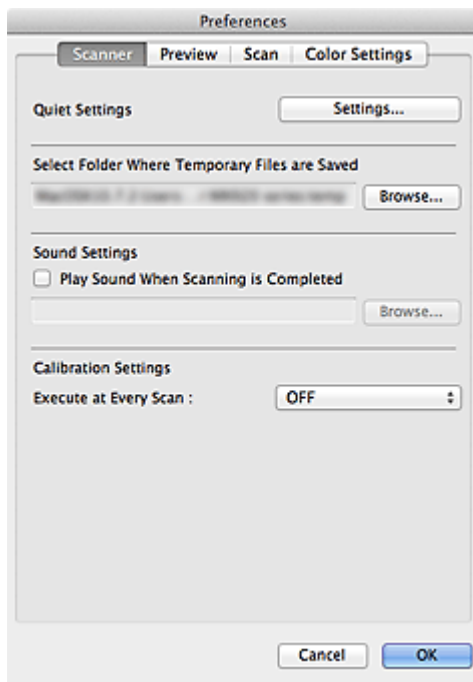

- **Quiet Settings**

The silent function allows you to reduce the operating noise of this machine. Use this when you wish to reduce the operating noise such as when scanning or printing at nights. Click **Settings...** to set the quiet mode.

»» Note

- You can set the quiet mode from the operation panel of the machine, the printer driver, or ScanGear.
No matter how the setting is made, it applies to operations from the operation panel of the machine or when printing/scanning from a computer, etc.
- Scanning or printing may take longer than usual when this function is used.

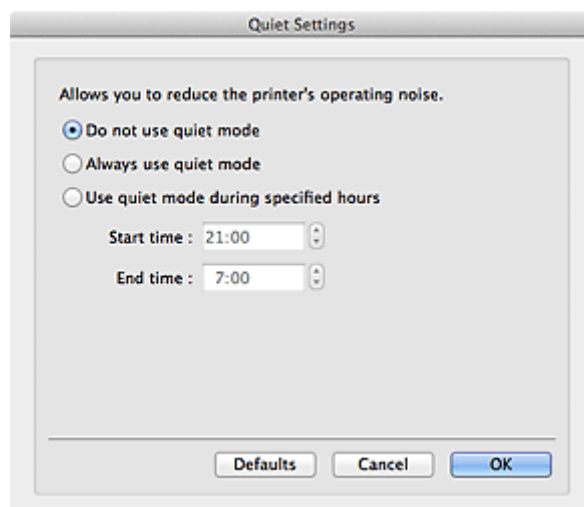

- **Do not use quiet mode**

Select this option when you wish to use the machine with volume of normal operating noise.

- **Always use quiet mode**

Select this option when you wish to reduce the operating noise of the machine.

- **Use quiet mode during specified hours**

Select this option when you wish to reduce the operating noise of the machine during a specified period of time.

Set the **Start time** and **End time** during which quiet mode is to be activated.

Important

- The time specified in **Start time** and in **End time** must be different.

- **Select Folder Where Temporary Files are Saved**

Displays the folder in which to save images temporarily. To change the folder, click **Browse...** to specify another one.

- **Sound Settings**

You can set the machine to play music at the end of a scan.

Select the **Play Sound When Scanning is Completed** checkbox, then click **Browse...** and specify a sound file.

You can specify the following files.

- MIDI file (*.mid, *.midi)
- Audio file (*.wav, *.aif, *.aiff)
- MP3 file (*.mp3)

- **Calibration Settings**

When you set **Execute at Every Scan** to **ON**, the scanner will be calibrated every time before previewing and scanning, to reproduce correct color tones in scanned images.

Note

- Even when **Execute at Every Scan** is set to **OFF**, the scanner may be calibrated automatically in some cases (such as immediately after you turn the machine on).
- Calibration may take time depending on your computer.

Preview Tab

On the **Preview** tab, you can specify the following settings.

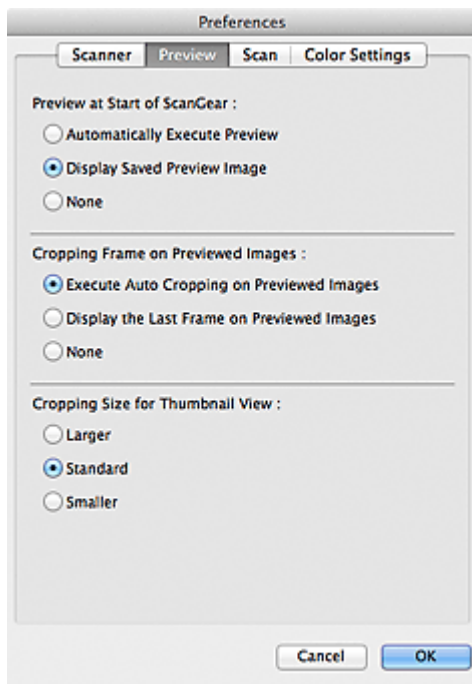

- **Preview at Start of ScanGear**

Select what to do with Preview when ScanGear (scanner driver) is started.

- **Automatically Execute Preview**

ScanGear will automatically start previewing at startup.

- **Display Saved Preview Image**

The previously previewed image will be displayed.

The Color Adjustment Button settings, the Toolbar settings, and the **Advanced Mode** tab settings are also saved.

- **None**

No preview image will be displayed at startup.

▶▶▶ Note

- Select **None** if you do not want to save the preview image.

- **Cropping Frame on Previewed Images**

Select how to display cropping frames after previewing images.

- **Execute Auto Cropping on Previewed Images**

The cropping frame (scan area) will automatically be displayed in the document size after previewing.

- **Display the Last Frame on Previewed Images**

A cropping frame of the same size as the last used cropping frame will be displayed after previewing.

- **None**

No cropping frame will be displayed after previewing.

- **Cropping Size for Thumbnail View**

Select the cropping size for thumbnails of scanned documents.

- **Larger**

Displays 105 % (in width and height) of the area displayed for the standard size.

- **Standard**

The standard size.

- **Smaller**

Displays 95 % (in width and height) of the area displayed for the standard size.

Note

- When you change the **Cropping Size for Thumbnail View** setting, the preview images will be refreshed and cropped to the new size. As the preview images are refreshed, the color adjustments and other settings applied to them are reset.

Scan Tab

On the **Scan** tab, you can specify the following settings.

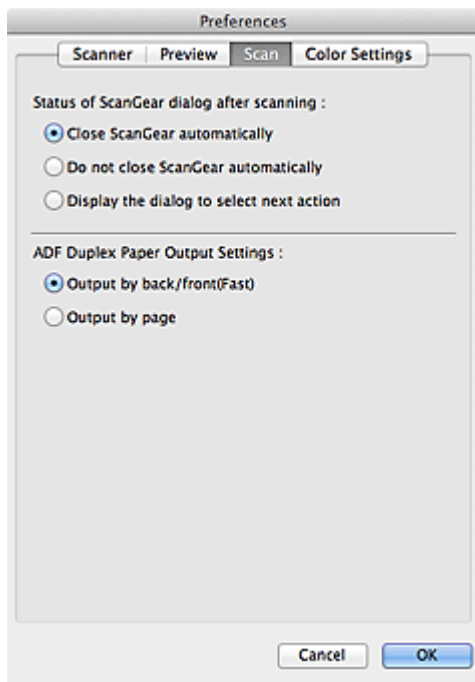

- **Status of ScanGear dialog after scanning**

Select what to do with ScanGear (scanner driver) after scanning images.

- **Close ScanGear automatically**

Select this to return to the original application when scanning is completed.

- **Do not close ScanGear automatically**

Select this to return to the ScanGear screen for another scan when scanning is completed.

- **Display the dialog to select next action**

Select this to open a screen and select what to do when scanning is completed.

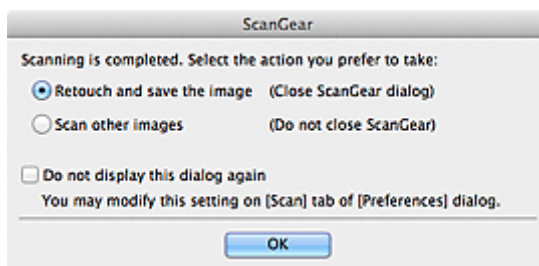

▶▶▶ Note

- Even if **Do not close ScanGear automatically** or **Display the dialog to select next action** is set, some applications may not support it.

- **ADF Duplex Paper Output Settings (Auto Duplex ADF models only)**

Specify how to output the paper when scanning both sides of multiple documents at one time from the ADF (Auto Document Feeder).

Output by back/front(Fast) is set when scanning into applications such as OCR software that do not open the ScanGear screen.

- **Output by back/front(Fast)**

This is preferred when speed is required, as the scanned documents are output fast. However, the documents are not output in the correct page order.

- **Output by page**

Outputs the scanned documents in the correct page order.

Color Settings Tab

On the **Color Settings** tab, you can specify the following settings.

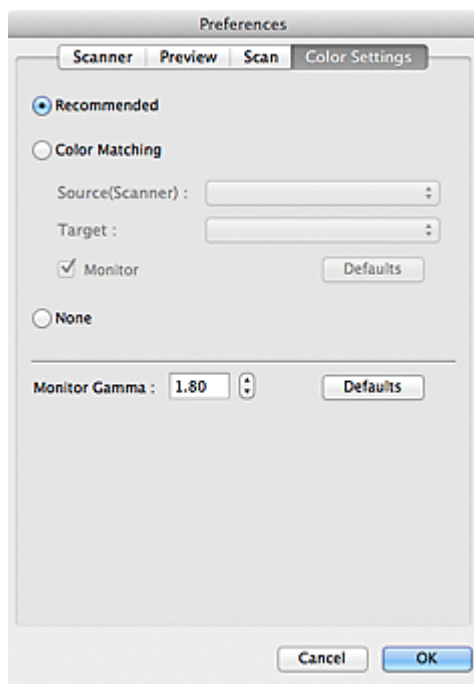

- **Color Adjustment**

Select one of the following.

You can select one when **Color Mode** is **Color** or **Grayscale**.

- **Recommended**

Select this to vividly reproduce the tone of a document on the screen. It is recommended that you normally select this setting.

- **Color Matching**

Select this to automatically match the scanner, monitor, and color printer colors, thus reducing time and trouble to manually match the monitor and printer colors.

Color Adjustment Buttons will be disabled.

This function is available when **Color Mode** is **Color**.

- **Source(Scanner):** Select scanner profile.

- **Target:** Select target profile.

- **Monitor:** Select this checkbox to display preview image with optimum correction for monitor.

- **Defaults:** Returns to the default **Color Matching** settings.

- **None**

Select this to disable color correction provided by ScanGear (scanner driver).

»» Note

- Color Matching is available when ScanGear, monitor, color management-compliant application (such as Adobe Photoshop), and printer are set up correctly.
Refer to the corresponding manual for the monitor, printer, and application settings.

- **Monitor Gamma**

By setting the gamma value of a monitor, you can adjust the input data to the brightness characteristics of the monitor. Adjust the value if your monitor's gamma value does not match the default value set in ScanGear, and the colors of the original image are not accurately reflected in the monitor.

Click **Defaults** to return to the default Monitor Gamma value (1.80).

»» Note

- Refer to the manual of your monitor to check its gamma value. If it is not written in the manual, contact the manufacturer.

Placing Items (When Scanning from a Computer)

Learn how to place items on the platen or ADF (Auto Document Feeder) of your scanner or printer. Place items correctly according to the type of item to be scanned. Otherwise, items may not be scanned correctly.

Important

- Do not place objects on the document cover. When you open the document cover, the objects may fall into your scanner or printer, resulting in malfunction.
- Close the document cover when scanning.
- Do not touch the operation panel buttons or LCD (Liquid Crystal Display) when opening/closing the document cover. May result in unintended operation.

➡ [Placing Items \(Platen\)](#)



➡ [Placing Documents \(ADF \(Auto Document Feeder\)\)](#)

Placing Items (Platen)

Place items as described below to scan by detecting the item type or size automatically.

Important

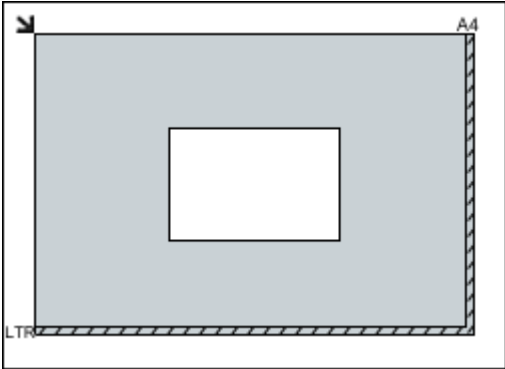
- When scanning by specifying the paper size in IJ Scan Utility or ScanGear (scanner driver), align an upper corner of the item with the corner at the arrow (alignment mark) of the platen.
- Photos that have been cut to various shapes and items smaller than 1.2 inches (3 cm) square cannot be cropped accurately when scanning.
- Reflective disc labels may not be scanned as expected.

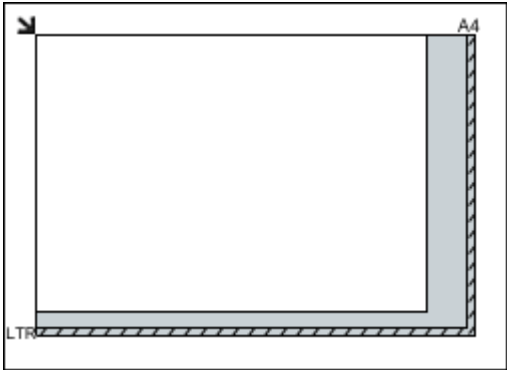
For Photos, Postcards, Business Cards, or BD/DVD/CD	For Magazines, Newspapers, or Documents
<div></div> <div>Placing a Single Item Place the item face-down on the platen, with 0.4 inch (1 cm) or more space between the edges (diagonally striped area) of the platen and the item. Portions placed on the diagonally striped area cannot be scanned.</div> <div></div> <div>Important<ul style="list-style-type: none">■ Large items (such as A4 size photos) that cannot be placed away from the edges/arrow (alignment mark) of the platen may be saved as PDF files. To save in a format other than PDF, scan by specifying the data format.</div>	<div></div> <div>Place the item face-down on the platen and align an upper corner of the item with the corner at the arrow (alignment mark) of the platen. Portions placed on the diagonally striped area cannot be scanned.</div> <div></div> <div>Important<ul style="list-style-type: none">■ Refer to "Loading Originals" for your model from Home of the <i>Online Manual</i> for details on the portions in which documents cannot be scanned.</div>

Placing Multiple Items

Allow 0.4 inch (1 cm) or more space between the edges (diagonally striped area) of the platen and items, and between items. Portions placed on the diagonally striped area cannot be scanned.

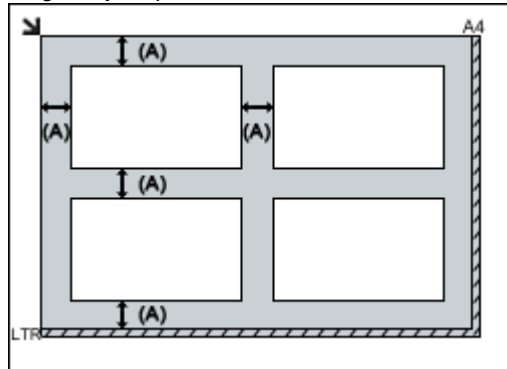

(A) more than 0.4 inch (1 cm)

►► Note

- You can place up to 12 items.
- You can place up to four items when the **Compress scanned images upon transfer** checkbox is selected in the Settings dialog of IJ Scan Utility.
- Positions of slanted items (10 degrees or less) are corrected automatically.

Placing Documents (ADF (Auto Document Feeder))

►► Important

- Do not leave thick items on the platen when scanning from the ADF. May result in paper jam.
- Place and align documents of the same size when scanning two or more documents.
- Refer to "Originals You Can Load" for your model from Home of the *Online Manual* for details on supported document sizes when scanning from the ADF.

1. Open the document tray

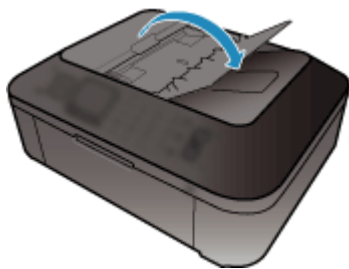

2. Place the documents on the ADF, then adjust the document guides to the width of the documents.

Insert the documents face-up until a beep sounds.

Place the documents face-up to scan both sides of the documents.

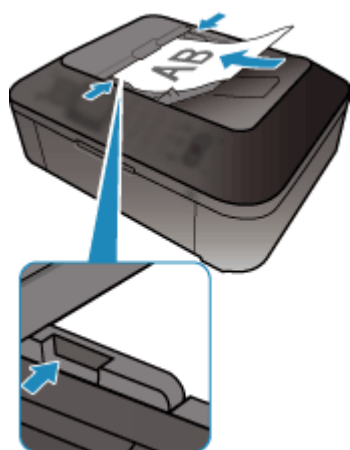

Adjusting Cropping Frames (ScanGear)

"Cropping" is the act of selecting the area you want to keep in an image and discarding the rest when scanning it.

On the **Basic Mode** tab and **Advanced Mode** tab, you can specify cropping frames (scan areas) on the image(s) displayed in the Preview area of the screen.

When you perform a scan, each area specified with a cropping frame will be scanned as a separate image.

►► Note

- In whole image view, you can specify multiple cropping frames on the preview image.
- See "Adjusting Cropping Frames (IJ Scan Utility)" for your model from Home of the *Online Manual* for how to adjust cropping frames with IJ Scan Utility.

Initial Cropping Frame

In thumbnail view

No cropping frame is specified. You can drag the mouse over a thumbnail to specify a cropping frame.

In whole image view

An active cropping frame is automatically specified around the preview image. You can drag the cropping frame in the Preview area to specify the area.

►► Note

- You can change the auto crop setting in the **Preferences** dialog. See **Cropping Frame on Previewed Images** in "[Preview Tab](#)" for details.

Cropping Frame Types

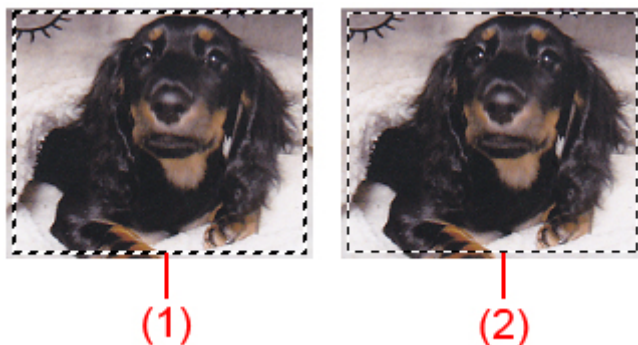

(1) Thick cropping frame (rotating or stationary)

Represents a selected cropping frame. Appears only in whole image view. You can select multiple cropping frames by clicking them while pressing the command key. Output size, image corrections, and other settings on the **Basic Mode** tab or **Advanced Mode** tab will be applied to all the selected cropping frames.

(2) Thin cropping frame

In thumbnail view

Output size, image corrections, and other settings on the **Basic Mode** tab or **Advanced Mode** tab will be applied.

In whole image view

Represents an unselected cropping frame. The settings on the **Basic Mode** tab or **Advanced Mode** tab will not be applied.

Adjusting a Cropping Frame

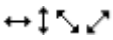



The cursor will change into  (Arrow) when it is positioned over a cropping frame. If you click and drag the mouse in the direction of the arrow, the cropping frame will expand or contract accordingly.



The cursor will change into  (Crosshair Arrow) when it is positioned within a cropping frame. Click and drag the mouse to move the entire cropping frame.



Note

- On the **Advanced Mode** tab, you can specify the cropping frame size by entering the values into  (Width) and  (Height) in **Input Settings**.
➔ [Input Settings](#)
- You can rotate a cropping frame 90 degrees by clicking  (Switch Aspect Ratio). However,  (Switch Aspect Ratio) is not available when **Output Size** is **Flexible**.

Creating Multiple Cropping Frames

In thumbnail view

You can only create one cropping frame per image.

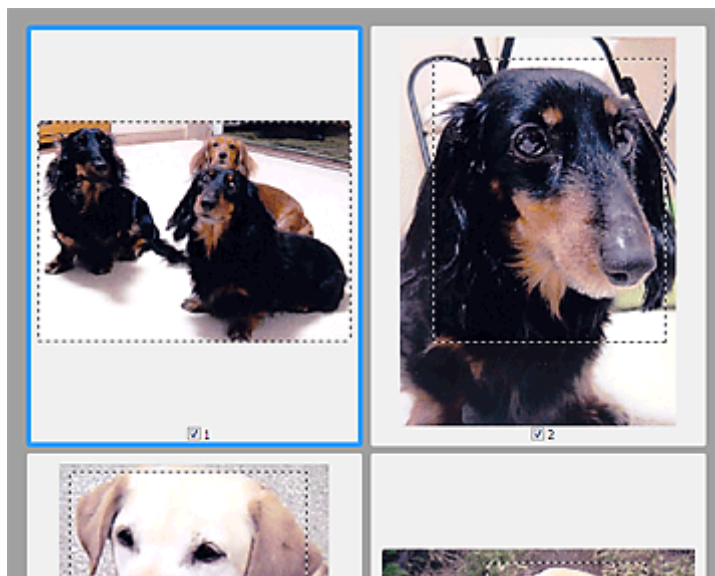

In whole image view

Click and drag the mouse in a space outside the existing cropping frame to create a new cropping frame in the Preview area. The new cropping frame will be the active cropping frame, and the old cropping frame will be the unselected cropping frame.



You can create multiple cropping frames and apply different scan settings to each cropping frame. You can also select multiple cropping frames by clicking them while pressing the command key. If you select multiple cropping frames and change the settings on a tab at the right of ScanGear, the settings will be applied to all the selected cropping frames. When you create a new cropping frame, it retains the settings of the latest cropping frame.

▶▶▶ Note

- Create up to 12 cropping frames.
- Scanning takes longer than usual when multiple cropping frames are selected.

Deleting Cropping Frames

In thumbnail view

To delete a cropping frame, click an area outside the cropping frame on an image.

In whole image view

To delete a cropping frame, select it and click  (Remove Cropping Frame) on the Toolbar. Alternatively, press the delete key.

When there are multiple cropping frames, all the selected cropping frames (active cropping frame and selected cropping frames) are deleted simultaneously.

General Notes (Scanner Driver)

ScanGear (scanner driver) is subject to the following restrictions. Keep these points in mind when using it.

Scanner Driver Restrictions

- If the computer is shared among multiple users or when you have logged out and back on, a message indicating that ScanGear is in use may appear. In that case, disconnect the USB cable from the computer, then reconnect it.
- Scanning may fail if the computer has resumed from sleep state with ScanGear active. In that case, follow these steps and scan again.
 1. Turn off the machine.
 2. Exit ScanGear, then disconnect the USB cable from the computer and reconnect it.
 3. Turn on the machine.
- Do not connect two or more scanner or multifunction printers with scanner function to the same computer simultaneously. If multiple scanning devices are connected, you cannot scan from the operation panel of the machine and also may experience errors while accessing the devices.
- When using a network compatible model by connecting to a network, scanning may fail if software of an older machine is installed. In that case, follow the on-screen instructions to change the settings.
- When using a network compatible model by connecting to a network, the machine cannot be accessed from multiple computers at the same time.
- When using a network compatible model by connecting to a network, scanning takes longer than usual.
- Make sure that you have adequate disk space available when scanning large images at high resolutions. For example, at least 300 MB of free space is required to scan an A4 document at 600 dpi in full-color.
- Do not enter the computer into sleep or hibernate state during scanning.

Updating the ScanGear (Scanner Driver)

- [Obtaining the Latest ScanGear \(Scanner Driver\)](#)
- [Deleting the Unnecessary ScanGear \(Scanner Driver\)](#)
- [Before Installing the ScanGear \(Scanner Driver\)](#)
- [Installing the ScanGear \(Scanner Driver\)](#)

Obtaining the Latest ScanGear (Scanner Driver)

Upgrading your current ScanGear (scanner driver) to the latest ScanGear may solve some problems you have experienced.

Checking the Version of ScanGear

Start ScanGear and click  (Information) to display the version of ScanGear.

Obtaining ScanGear

To obtain ScanGear, access our website and download the ScanGear for your model.

Important

- ScanGear can be downloaded for free; however, Internet connection fees apply.
- Install the latest ScanGear after deleting the old one. See "[Deleting the Unnecessary ScanGear \(Scanner Driver\)](#)" for how to delete ScanGear.

Related Topic

- [Before Installing the ScanGear \(Scanner Driver\)](#)
- [Installing the ScanGear \(Scanner Driver\)](#)

Deleting the Unnecessary ScanGear (Scanner Driver)

You can delete the ScanGear (scanner driver) you no longer use.

When deleting ScanGear, close all running applications and remove the USB cable connecting the machine and computer.

1. Delete ScanGear.

From the **Go** menu of Finder, select **Computer**.

On the hard disk on which the ScanGear is installed, browse to the **Library** folder, **Image Capture** folder, **TWAIN Data Sources** folder, then drag and drop the following files into the trash can.

- "Canon XXX series.ds" (where "XXX" is the model name)
- "Canon XXX series Network.ds" (where "XXX" is the model name)

2. Restart the computer.

Empty the trash can and restart the computer.

Important

- ScanGear cannot be deleted if you are not logged in as a user with administrator privileges. For more about administrator privileges, refer to the Mac OS User's Guide.

Before Installing the ScanGear (Scanner Driver)

Check the following points before installing ScanGear (scanner driver). Check these also when you cannot install ScanGear.

Machine Status

- If the machine and computer are connected with a USB cable, disconnect the USB cable from the computer.
- Turn off the machine.

Computer Settings

- Close all running applications.
- Log in as the administrator of the computer. You will be required to enter the name and password of the user with administrator privileges. If you have multiple user accounts on Mac OS X, log in with the first administrator account created.

»» Important

- If you install an older version of ScanGear after installing a newer one, ScanGear may not operate properly. In that case, reinstall the newer ScanGear.

»» Note

- When installing multiple versions of ScanGear, install older ScanGear first.

Related Topic

- [Obtaining the Latest ScanGear \(Scanner Driver\)](#)
- [Installing the ScanGear \(Scanner Driver\)](#)

Installing the ScanGear (Scanner Driver)

Access our website via the Internet to download the latest ScanGear (scanner driver).
Follow these steps to install the downloaded ScanGear.

1. Mount the disk.

Double-click the downloaded disk image file.
The file is decompressed and the disk is mounted.

2. Start the installer.

Double-click the ".pkg" file in the decompressed disk.
Installation starts.

3. Install the driver.

Follow the prompts to install.

When the license agreement screen appears, read the terms and click **Continue**. If you do not accept the license agreement, you cannot install this software.

If an authentication screen appears, enter the administrator's name and password, then click **Install Software** (**OK** when using Mac OS X v10.6).

4. Complete the installation.

The ScanGear is installed.

Set up the network environment if you have more than one scanner or have a network compatible model and changed the connection from USB connection to network connection.

Refer to "Network Scan Settings" for your model from Home of the *Online Manual* for details.

Important

- Installation may fail if you click **Go Back** during the process. In that case, select **Quit Installer** from the **Installer** menu to exit the installer, then start over the installation.
- ScanGear can be downloaded for free; however, Internet connection fees apply.

Related Topic

- [Obtaining the Latest ScanGear \(Scanner Driver\)](#)
- [Deleting the Unnecessary ScanGear \(Scanner Driver\)](#)
- [Before Installing the ScanGear \(Scanner Driver\)](#)

Useful Information on Scanning

- [Adjusting Cropping Frames \(IJ Scan Utility\)](#)
- [Resolution](#)
- [Data Formats](#)
- [Color Matching](#)

Adjusting Cropping Frames (IJ Scan Utility)

"Cropping" is the act of selecting the area you want to keep in an image and discarding the rest when scanning it.

In the **Image Stitch** window, you can specify a cropping frame on the image displayed in the Preview area.

▶▶▶ Note

- See "Adjusting Cropping Frames (ScanGear)" for your model from Home of the *Online Manual* for how to adjust cropping frames with ScanGear (scanner driver).

Initial Cropping Frame

No cropping frame is specified. When you select the **Adjust cropping frames** checkbox, an active cropping frame is automatically specified around the image in the Preview area. You can drag the cropping frame to specify the area.

When you perform a scan, the image in the area specified with the cropping frame will be scanned.

Adjusting a Cropping Frame

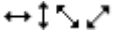
The cursor will change into  (Arrow) when it is positioned over a cropping frame. Click and drag the mouse to expand or contract the cropping frame.



The cursor will change into  (Hand) when it is positioned within a cropping frame. Click and drag the mouse to move the entire cropping frame.



Deleting Cropping Frames

To delete the cropping frame, deselect the **Adjust cropping frames** checkbox.

Resolution

The data in the image you have scanned is a collection of dots carrying information about brightness and color. The density of these dots is called "resolution", and resolution will determine the amount of detail your image contains. The unit of resolution is dots per inch (dpi). Dpi is the number of dots per inch (2.5 cm).

The higher the resolution (value), the more detail in your image; the lower the resolution (value), the less detail.



How to Set the Resolution

You can set the resolution in the following screens.

- **IJ Scan Utility**



Resolution on the (Scanning from a Computer) tab of the Settings dialog

- **ScanGear (Scanner Driver)**

Output Resolution in **Output Settings** on the **Advanced Mode** tab

Appropriate Resolution Settings

Set the resolution according to the use of the scanned image.

Item Type	Use	Color Mode	Appropriate Resolution
Color photo	Copying (Printing)	Color	300 dpi
	Creating a postcard	Color	300 dpi
	Saving to a computer	Color	300 dpi
	Using on a website or attaching to e-mail	Color	150 dpi
Black and white photo	Saving to a computer	Grayscale	300 dpi
	Using on a website or attaching to e-mail	Grayscale	150 dpi
Text document (document or magazine)	Copying	Color, Grayscale, or Black and White	300 dpi
	Attaching to e-mail	Color, Grayscale, or Black and White	150 dpi
	Scanning text using OCR	Color or Grayscale	300 dpi

»» Important

- If you double the resolution, the data size of the scanned image quadruples. If the file is too large, the processing speed will slow down significantly, and you will experience inconvenience such as lack of memory. Set the minimum required resolution according to the use of the image.

»» Note

-
- When you will be printing the scanned image by enlarging it, scan by setting a higher resolution than the recommended one above.
-

Data Formats

You can select a data format when saving scanned images. You should specify the most suitable data format according to how you want to use the image on which application.

Available data formats vary by application and operating system (Windows or Mac OS).

See below for the characteristics of each image data format.

PNG (Standard File Extension: .png)

A data format often used on websites.

PNG is suitable for editing saved images.

JPEG (Standard File Extension: .jpg)

A data format often used on websites and for digital camera images.

JPEG features high compression rates. JPEG images slightly degrade every time they are saved, and cannot be returned to their original state.

JPEG is not available for black and white images.

TIFF (Standard File Extension: .tif)

A data format featuring a relatively high compatibility between various computers and applications.

TIFF is suitable for editing saved images.

»»» Note

- Some TIFF files are incompatible.
- IJ Scan Utility supports the following TIFF file formats.
 - Uncompressed, black and white binary
 - Uncompressed, RGB (8 bits per channel)
 - Uncompressed, Grayscale

PDF (Standard File Extension: .pdf)

A data format for electronic documents, developed by Adobe Systems Incorporated.

It can be used on various computers and operating systems, and fonts can be embedded as well; therefore, people in different environments can exchange the files without being aware of the differences.

Color Matching

"Color Matching" is the act of making adjustments so that the color tones match between the original item, the monitor display, and the color printout. On your scanner or printer, the color tones are adjusted as shown below.

Example: When sRGB is selected as the output profile (target)

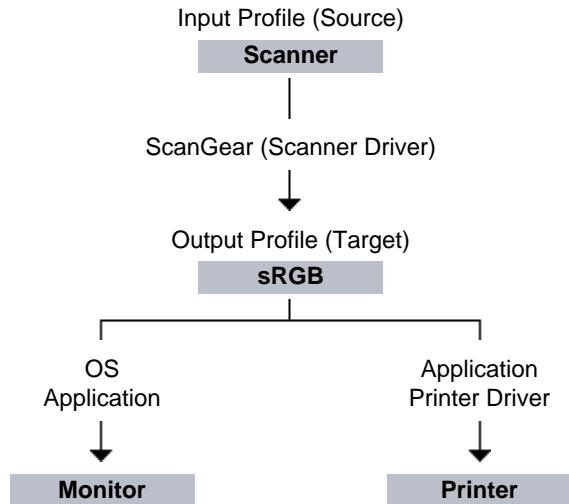

The image's color space is converted from the scanner's color space to sRGB by ScanGear. When displaying on a monitor, the image's color space is converted from sRGB to the monitor's color space based on the operating system's monitor settings and the application's working space settings. When printing, the image's color space is converted from sRGB to the printer's color space based on the application's print settings and the printer driver's settings.

IJ Network Scanner Selector EX Menu and Setting Screen

IJ Network Scanner Selector EX allows you to select the scanners or printers to be used for scanning or printing over a network from your computer or the operation panel.

Important

- If you cannot scan over a network, download and upgrade to the latest ScanGear (scanner driver) from our website.

Note

- If you will not be using your scanner or printer over a network, select the **Do Not Use** checkbox in the Scan-from-PC Settings screen.
- If IJ Network Scanner Selector EX is not running, from the **Go** menu of Finder, select **Applications**, then double-click the **Canon Utilities** folder, **IJ Network Scanner Selector EX** folder, then **Canon IJ Network Scanner Selector EX** icon.

Menu

Click **Canon IJ Network Scanner Selector EX** in the menu bar to display the menu.

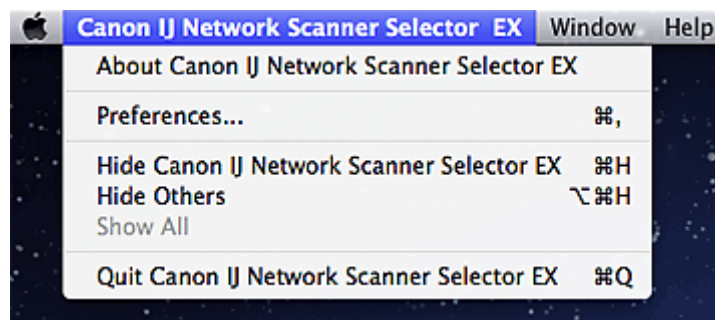

- **About Canon IJ Network Scanner Selector EX**

Displays the version information.

- **Preferences...**

Click to display the **Preferences** dialog, then set whether to enable scanning over a network from the operation panel.

When you want to scan over a network from the operation panel, select the **Enables scanning from the operation panel** checkbox.

Important

- When using a model with which you cannot scan over a network from the operation panel, you cannot scan using the operation panel even if this setting is enabled.

- **Hide Canon IJ Network Scanner Selector EX**

Hides the settings screen.

To display the settings screen again, click  in the Dock.

- **Hide Others**

Hides all running applications other than IJ Network Scanner Selector EX.

- **Show All**

Displays the applications that were hidden with **Hide Others**.

- **Quit Canon IJ Network Scanner Selector EX**

Exit IJ Network Scanner Selector EX.

Scan-from-PC Settings Screen

Your scanner or printer must be selected with IJ Network Scanner Selector EX before scanning over a network.

From the **Go** menu of Finder, select **Applications**, then double-click the **Canon Utilities** folder, **IJ Network Scanner Selector EX** folder, then **Canon IJ Network Scanner Selector EX** icon to display the Scan-from-PC Settings screen.

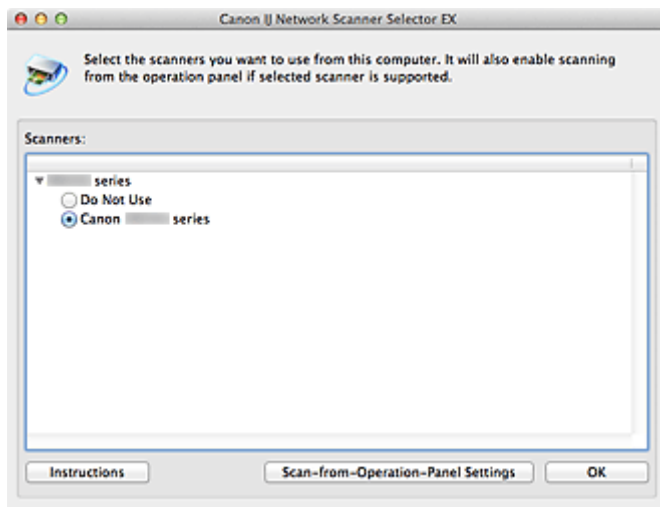

- **Scanners**

The Bonjour service names or MAC addresses of the scanners or printers that can be used over the network are displayed.

You can select one scanner or printer per model. Selecting a scanner or printer automatically enables scanning from the operation panel.

»»» Important

- If you have disabled Bonjour after selecting your scanner or printer by Bonjour service name, reopen the Scan-from-PC Settings screen and select the MAC address of your scanner or printer from **Scanners**.
- If you have changed the Bonjour service name after selecting your scanner or printer by Bonjour service name, reopen the Scan-from-PC Settings screen and select the new Bonjour service name from **Scanners**.

- **Instructions**

Opens this guide.

- **Scan-from-Operation-Panel Settings**

The Scan-from-Operation-Panel Settings screen appears. You can select up to three scanners and printers in total for scanning from the operation panel. You can scan items using the operation panel of the selected scanner or printer, and send the scanned images to your computer over a network.

»»» Important

- When using a model with which you cannot scan over a network from the operation panel, that model does not appear in **Scanners** and the setting is not available.

Scan-from-Operation-Panel Settings Screen

Click **Scan-from-Operation-Panel Settings** in the Scan-from-PC Settings screen to display the Scan-from-Operation-Panel Settings screen.

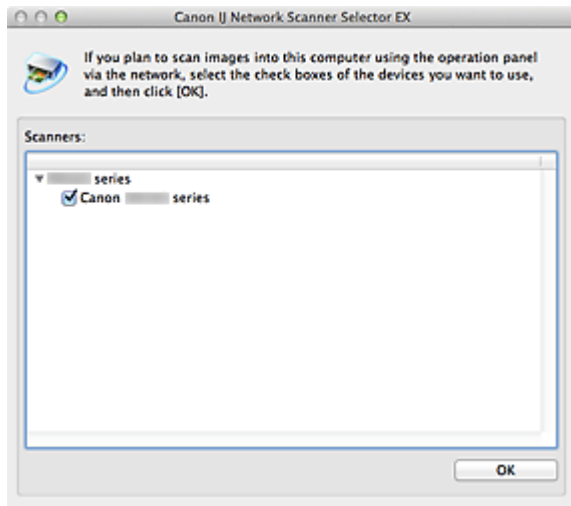

• Scanners

The Bonjour service names or MAC addresses of the scanners or printers that can be used over the network are displayed.

You can select up to three scanners and printers in total at the same time. Selecting a scanner or printer automatically enables scanning from the operation panel.

»» Important

- If you have disabled Bonjour after selecting your scanner or printer by Bonjour service name, reopen the Scan-from-PC Settings screen and select the MAC address of your scanner or printer from **Scanners**.
- If you have changed the Bonjour service name after selecting your scanner or printer by Bonjour service name, reopen the Scan-from-PC Settings screen and select the new Bonjour service name from **Scanners**.

»» Note

- If the Bonjour service name or MAC address of your scanner or printer is displayed in gray or not displayed, or cannot be selected, check the following conditions and click **OK** to close the screen, then reopen it and select your scanner or printer.
 - ScanGear (scanner driver) is installed
 - Network settings of your scanner or printer is completed after installing ScanGear
 - Network communication between your scanner or printer and computer is enabled

If your scanner or printer still does not appear, see "Problems with Network Communication" for your model from Home of the *Online Manual*.
- You do not need to use this software when scanning via USB. If you do not want to start IJ Network Scanner Selector EX upon login, see "[About IJ Network Scanner Selector EX](#)." You can scan via USB even if it is running.

About IJ Network Scanner Selector EX

If ScanGear (scanner driver) is installed, IJ Network Scanner Selector EX starts automatically to enable scanning over a network from your computer or the operation panel of your scanner. Follow the procedure below to change the settings so as not to start IJ Scanner Selector EX automatically.

»» Important

- IJ Network Scanner Selector EX can be set not to start automatically; however, if IJ Network Scanner Selector EX is not running, you cannot transfer images scanned from the operation panel to a computer over a network.

1. Select **System Preferences...** from the Apple.
2. Click **Users & Groups** from **System**, select a user name from **Current User**, then select **Login Items**.
In Mac OS X v.10.6.x, click **Accounts** from **System**, select a user name from **My Account**, then select **Login Items**.
3. Select **Canon IJ Network Scanner Selector EX**, then click **-**.
4. Confirm that **Canon IJ Network Scanner Selector EX** is hid, then restart your computer.

»» Important

- Even if IJ Network Scanner Selector EX does not start automatically, you can print over a network and scan from a computer; however, if IJ Network Scanner Selector EX is not running, you cannot transfer images scanned from the operation panel to a computer over a network.
- To start IJ Network Scanner Selector EX automatically again, follow either of the procedure below.
 - Click **+** in the step 3. Then click **Applications > Canon Utilities > IJ Network Scanner Selector EX**, select **Canon IJ Network Scanner Selector EX**, and click **Add**. Then restart your computer.
 - Select **Preferences...** from the **Canon IJ Network Scanner Selector EX** menu, then select the **Enables scanning from the operation panel** checkbox.

Placing Items (When Scanning from a Computer)

Learn how to place items on the platen or ADF (Auto Document Feeder) of your scanner or printer. Place items correctly according to the type of item to be scanned. Otherwise, items may not be scanned correctly.

Important

- Do not place objects on the document cover. When you open the document cover, the objects may fall into your scanner or printer, resulting in malfunction.
- Close the document cover when scanning.
- Do not touch the operation panel buttons or LCD (Liquid Crystal Display) when opening/closing the document cover. May result in unintended operation.

➡ [Placing Items \(Platen\)](#)



➡ [Placing Documents \(ADF \(Auto Document Feeder\)\)](#)

Placing Items (Platen)

Place items as described below to scan by detecting the item type or size automatically.

Important

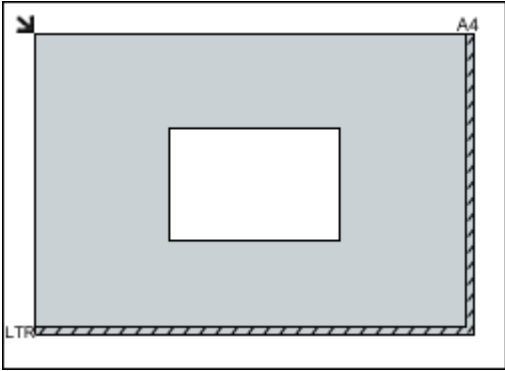
- When scanning by specifying the paper size in IJ Scan Utility or ScanGear (scanner driver), align an upper corner of the item with the corner at the arrow (alignment mark) of the platen.
- Photos that have been cut to various shapes and items smaller than 1.2 inches (3 cm) square cannot be cropped accurately when scanning.
- Reflective disc labels may not be scanned as expected.

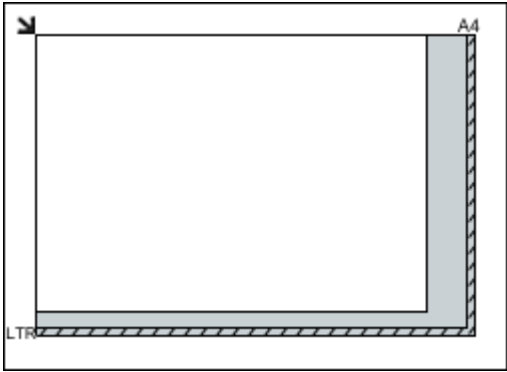
For Photos, Postcards, Business Cards, or BD/DVD/CD	For Magazines, Newspapers, or Documents
<div></div> <p>Placing a Single Item</p> <p>Place the item face-down on the platen, with 0.4 inch (1 cm) or more space between the edges (diagonally striped area) of the platen and the item. Portions placed on the diagonally striped area cannot be scanned.</p> <div></div> <div>Important</div> <ul style="list-style-type: none">■ Large items (such as A4 size photos) that cannot be placed away from the edges/arrow (alignment mark) of the platen may be saved as PDF files. To save in a format other than PDF, scan by specifying the data format.	<div></div> <p>Place the item face-down on the platen and align an upper corner of the item with the corner at the arrow (alignment mark) of the platen. Portions placed on the diagonally striped area cannot be scanned.</p> <div></div> <div>Important</div> <ul style="list-style-type: none">■ Refer to "Loading Originals" for your model from Home of the <i>Online Manual</i> for details on the portions in which documents cannot be scanned.

Placing Multiple Items

Allow 0.4 inch (1 cm) or more space between the edges (diagonally striped area) of the platen and items, and between items. Portions placed on the diagonally striped area cannot be scanned.

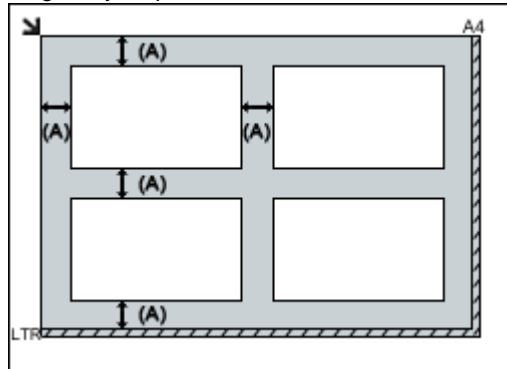

(A) more than 0.4 inch (1 cm)

►► Note

- You can place up to 12 items.
- You can place up to four items when the **Compress scanned images upon transfer** checkbox is selected in the Settings dialog of IJ Scan Utility.
- Positions of slanted items (10 degrees or less) are corrected automatically.

Placing Documents (ADF (Auto Document Feeder))

►► Important

- Do not leave thick items on the platen when scanning from the ADF. May result in paper jam.
- Place and align documents of the same size when scanning two or more documents.
- Refer to "Originals You Can Load" for your model from Home of the *Online Manual* for details on supported document sizes when scanning from the ADF.

1. Open the document tray.

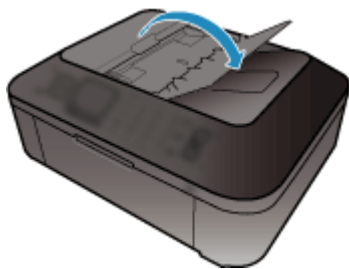

2. Place the documents on the ADF, then adjust the document guides to the width of the documents.

Insert the documents face-up until a beep sounds.

Place the documents face-up to scan both sides of the documents.

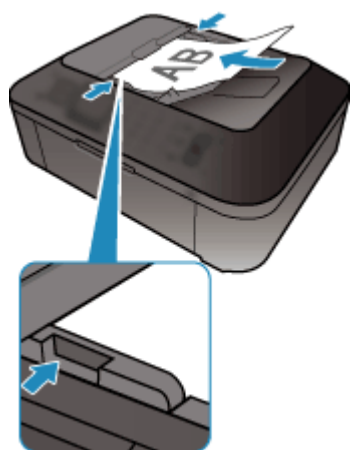

Scanning from the Operation Panel of the Machine

- Forwarding Scanned Data to the Computer Using the Operation Panel of the Machine  **Basic**
- Saving Scanned Data on the USB Flash Drive Using the Operation Panel of the Machine
- Setting Items on the Operation Panel of the Machine
- Network Scan Settings
- Selecting a Response to Commands from the Operation Panel Using IJ Scan Utility

Forwarding Scanned Data to the Computer Using the Operation Panel of the Machine

You can forward the scanned data to the computer using the operation panel of the machine.

Before forwarding scanned data to the computer, confirm the following:

- **ScanGear (scanner driver) is installed.**

If ScanGear (scanner driver) is not yet installed, insert the Setup CD-ROM into the computer's disc drive, then install ScanGear (scanner driver).

- **The machine is connected to a computer correctly.**

Make sure that the machine is connected to the computer correctly.

Do not plug in or unplug the USB cable while the machine is in operation, or when the computer is in the sleep or standby mode.

If you perform scanning via a network connection, make sure that all the required settings have been specified.

➡ [Network Scan Settings](#)

- **The destination and the file name are specified in Canon IJ Scan Utility.**

You can specify the destination and the file name in Canon IJ Scan Utility. For details on settings of Canon IJ Scan Utility:

➡ [Settings Dialog](#)

1. Make sure that the machine is turned on.

➡ Confirming that the Power Is On

2. Press the **SCAN** button.

If you forward the scanned data to a USB-connected or LAN connected computer for the first time, the **Scan menu** screen is displayed. Go to step 3.

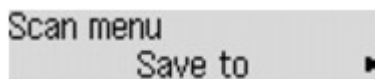

If you have forwarded the scanned data to a computer, the Scan standby screen is displayed.

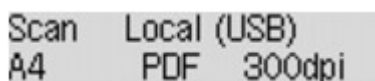

* The Scan standby screen for USB-connected computer

If you change the destination or scan settings, press the **Menu** button, then go to step 3.

Go to step 9 if you do not change the destination or scan settings.

3. Use the ◀▶ button to select **Save to**, then press the **OK** button.

4. Use the ◀▶ button to select **PC**, then press the **OK** button.

5. Use the ◀▶ button to select the computer to forward the scanned data, then press the **OK** button.

If you forward the data to the USB-connected computer, select **Local (USB)**.

If you forward the data to the LAN-connected computer, select a name of the computer to forward the scanned data.

▶▶▶ **Note**

- If you select **Search again**, the machine starts searching for the connected computers again.
- When you forward the scanned data to the computer using WSD (one of the network protocols supported in Windows 7 and Windows Vista), select **Active** for **WSD scan from dev.** on **WSD setting** on **Other settings** in **LAN settings** under **Device settings**.

6. Make sure that **Document type** is selected, then press the **OK** button.

7. Use the ◀▶ button to select the document type, then press the **OK** button.

▶▶▶ Note

- When you forward the scanned data to the computer searched using WSD, you cannot select the document type.
- The * (asterisk) on the LCD indicates the current setting.

Auto scan

This item is available only when the machine is connected to the computer using a USB cable. The machine detects the type of the originals automatically and the image is forwarded in the optimized size, resolution and data format.

▶▶▶ Important

- You can select **Auto scan** only when you forward the scanned data to the USB-connected computer.
- Load originals properly according to their type; otherwise, some originals may not be scanned properly.
For details on how to load the original:
▶▶▶ Loading Originals
- The following items can be scanned:
Photos, postcards, visiting cards, magazines, newspapers, documents, BD/DVD/CDs
- The following items cannot be scanned properly.
 - A4 sized photos
 - Documents smaller than 5 inches x 7 inches (127 mm x 178 mm) such as a paperback with its backbone cut off
 - Originals on thin white paper
 - Long and narrow originals such as panoramic photographs
- When you scan originals from the ADF, it may take longer to scan the first page.

Document

Scans the original on the platen glass or in the ADF applying the optimized settings for scanning a document.

Photo

Scans the original on the platen glass as a photo data applying the optimized settings for scanning a photo.

8. Specify the scan settings.

Specify each scan setting in order.

▶▶▶ Note

- For details on each setting item:
▶▶▶ [Setting Items on the Operation Panel of the Machine](#)
Go to step 9 when **Auto scan** is selected for **Document type**.

1. Make sure that **Scan size** is selected, then press the **OK** button.
2. Use the ◀▶ button to select the scan size, then press the **OK** button.
3. Make sure that **Data format** is selected, then press the **OK** button.
4. Use the ◀▶ button to select the data format, then press the **OK** button.
5. Make sure that **Scan resolution** is selected, then press the **OK** button.
6. Use the ◀▶ button to select the scan resolution, then press the **OK** button.
The Scan standby screen is displayed after all the settings have been specified.

Scan	Local (USB)
A4	PDF 300dpi

9. Load the original document on the platen glass or in the ADF.

➡ Loading Originals

10. Press the **Color** button for color scanning, or the **Black** button for black & white scanning.

▶▶▶ Note

- When you forward the scanned data to the computer using WSD, press the **Color** button.
- If the original is not loaded properly, a message is displayed on the LCD. Load the original on the platen glass or in the ADF according to the scan settings.

- **If you load the original in the ADF:**

The machine starts scanning and scanned data is forwarded to the computer.

- **If you load the original on the platen glass:**

- When you select **JPEG** or **TIFF** for **Data format**, the machine starts scanning and scanned data is forwarded to the computer.
- When you select **PDF** or **Compact PDF** for **Data format**, the confirmation screen asking you if you continue scanning is displayed after scanning is complete. Selecting **Yes** and pressing the **OK** button allow you to scan the originals continuously. Load the next document on the platen glass and start scanning. By selecting **No** and pressing the **OK** button, scanning is complete and the data is forwarded to the computer in one PDF file.

Scanned data is forwarded to the computer according to the settings specified in Canon IJ Scan Utility.

Remove the original on the platen glass or from the document output slot after scanning is complete.

▶▶▶ Important

- If the scanning result with **Auto scan** is not satisfactory, select **Document** or **Photo** according to the original in step 7, then specify the scan size or other setting items in step 8.

If you want to scan originals with advanced settings, or if you want to edit or print the scanned images:

If you scan originals from a computer using My Image Garden, My Image Garden enables you to edit the scanned images, such as optimizing or trimming.

In addition, you can edit or print the scanned images using the compatible application software to make better use of them.

➡ Scanning Photos and Documents

Saving Scanned Data on the USB Flash Drive Using the Operation Panel of the Machine

You can save scanned data on the USB flash drive using the operation panel of the machine.

»» Important

- Do not remove the USB flash drive from the machine under the following conditions:
 - While scanning is in progress
 - Before saving the scanned data
- For safety reasons, we recommend backing up the scanned data saved on a USB flash drive to another media periodically to avoid unexpected accidents.
- We assume no responsibility for damage to or loss of data for whatever reason even within the warranty period.

1. Make sure that the machine is turned on.

➡ Confirming that the Power Is On

2. Insert the USB flash drive into the USB flash drive port.

➡ Inserting the USB Flash Drive

3. Press the **SCAN** button.

The **Scan menu** screen is displayed.

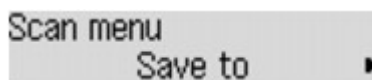

»» Note

- If the Scan standby screen for forwarding the data to the USB-connected computer is displayed on the LCD, press the **Menu** button to display the **Scan menu** screen.

4. Use the ◀▶ button to select **Save to**, then press the **OK** button.

5. Use the ◀▶ button to select **USB flash drive**, then press the **OK** button.

6. Specify the scan settings.

Specify each scan setting in order.

»» Note

- For details on each setting item:
 - ➡ [Setting Items on the Operation Panel of the Machine](#)

1. Make sure that **Scan size** is selected, then press the **OK** button.
 2. Use the ◀▶ button to select the scan size, then press the **OK** button.
 3. Make sure that **Data format** is selected, then press the **OK** button.
 4. Use the ◀▶ button to select the data format, then press the **OK** button.
 5. Make sure that **Scan resolution** is selected, then press the **OK** button.
 6. Use the ◀▶ button to select the scan resolution, then press the **OK** button.
- The Scan standby screen is displayed after all the settings have been specified.



»» Note

- When the **Scan menu** screen is displayed, you can use the ◀▶ button to select the setting item.
- If you select **Compact PDF** for **Data format** and press the **OK** button, the Scan standby screen is displayed.

7. Load the original document on the platen glass or in the ADF.

➡ Loading Originals

8. Press the **Color** button for color scanning, or the **Black** button for black & white scanning.

▶▶▶ **Note**

- If the original is not loaded properly, a message is displayed on the LCD. Load the original on the platen glass or in the ADF according to the scan settings.

- **If you load the original in the ADF:**

The machine starts scanning and scanned data is saved on the USB flash drive.

- **If you load the original on the platen glass:**

- When you select **JPEG** for **Data format**, the machine starts scanning and scanned data is saved on the USB flash drive.
- When you select **PDF** or **Compact PDF** for **Data format**, the confirmation screen asking you if you continue scanning is displayed after scanning is complete. Selecting **Yes** and pressing the **OK** button allow you to scan the originals continuously. Load the next document on the platen glass and start scanning. By selecting **No** and pressing the **OK** button, scanning is complete and the data is saved on the USB flash drive in one PDF file. When you scan the originals continuously, you can save up to 100 pages of images in one PDF file.

Remove the original on the platen glass or from the document output slot after scanning is complete.

▶▶▶ **Note**

- If the USB flash drive becomes full while scanning images is in progress, only the images already scanned can be saved.
- You can save up to 2000 files of scanned data in both PDF and JPEG data format.
- The folder and file name of scanned data saved on the USB flash drive is as follows:
 - Folder name: (file extension: PDF): CANON_SC\DOCUMENT\0001
 - Folder name: (file extension: JPG): CANON_SC\IMAGE\0001
 - File name: Running numbers, starting from SCN_0001
 - File date: The date and time of saving as set in the machine.For details on how to set the date and time:
 - ➡ Setting the Sender Information

- **Importing the Scanned Data Saved on a USB Flash Drive to the Computer**

You can import the scanned data saved on a USB flash drive to the computer. After scanning the data, connect the USB flash drive to the computer, then import the data.

Setting Items on the Operation Panel of the Machine

You can change the scan settings such as the scan size, resolution, or data format.

Use the ◀▶ button to select a setting item, then press the **OK** button.

Use the ◀▶ button to adjust each setting item, then press the **OK** button. The next setting item is displayed.

▶▶▶ Note

- The * (asterisk) on the LCD indicates the current setting.
- The scan setting cannot be specified under the following conditions:
 - When **Auto scan** is selected for **Document type** to forward the scanned data to the computer
 - When you forward the scanned data to the computer using WSD (one of the network protocols supported in Windows 7 and Windows Vista)
- Some setting items cannot be specified in combination with other setting items, the document type, or the destination to save the data.
- The settings of the scan size, resolution, and data format are retained even if the machine is turned off.
- When you forward the scanned data to the computer, you can specify the destination and file name using Canon IJ Scan Utility.
 - ➡ [Settings Dialog](#)
- If you scan originals from the computer, you can scan with advanced settings. For details on scanning from the computer:
 - ➡ [Scanning Photos and Documents](#)

• Scan size

Select the size of the original.

Ex:

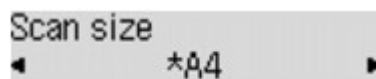

If you select **Auto scan(A) -Singl**, the machine detects the page size automatically and starts scanning.

If you select **Auto scan(A) -Multi** to save to the computer, you can scan several originals at a time.

▶▶▶ Note

- When **Legal** is selected, load the original in the ADF.
- When **4"x6"**, **10x15**, **5"x7"**, **13x18**, or **Auto scan(A) -Singl** is selected, load the original on the platen glass.
- Some of setting items are not available depending on the country or region of purchase.

• Data format

Select the data format of the scanned data.

Ex:

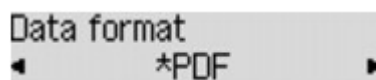

• Scan resolution

Select the resolution for scanning.

Ex:

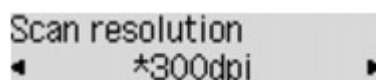

Network Scan Settings

You can connect your scanner or printer to a network to share it among multiple computers or scan images into a specified computer.

»»» Important

- Multiple users cannot scan at the same time.

»»» Note

- Complete the network settings of your scanner or printer beforehand using the Setup CD-ROM.
- With network connection, scanning takes longer than USB connection.

Complete the following settings to enable scanning over a network.

Specifying Your Scanner or Printer

Use IJ Network Scanner Selector EX to specify the scanner you want to use. By specifying the scanner, you can scan over a network from your computer or the operation panel.

»»» Important

- If the product you want to use is changed with IJ Network Scanner Selector EX, the product used for scanning with IJ Scan Utility changes as well. The product for scanning from the operation panel also changes.
If your scanner or printer is not selected in IJ Scan Utility, check that it is selected with IJ Network Scanner Selector EX.
Refer to "IJ Network Scanner Selector EX Menu and Setting Screen" for your model from Home of the *Online Manual* for details.
- To scan from the operation panel, specify your scanner or printer with IJ Network Scanner Selector EX, then click **Preferences...** from **Canon IJ Network Scanner Selector EX** in the menu bar and select the **Enables scanning from the operation panel** checkbox in the **Preferences** dialog.

»»» Note

- The following setting is not required if your scanner or printer has already been specified during setup.

1. From the **Go** menu of Finder, select **Applications**, then double-click the **Canon Utilities** folder, **IJ Network Scanner Selector EX** folder, then **Canon IJ Network Scanner Selector EX** icon.

Canon IJ Network Scanner Selector EX appears in the menu bar, and the Scan-from-PC Settings screen appears.

2. Select your scanner or printer from **Scanners**.

Select the Bonjour service name set to your scanner or printer. When Bonjour is disabled, the MAC address of your scanner or printer appears.

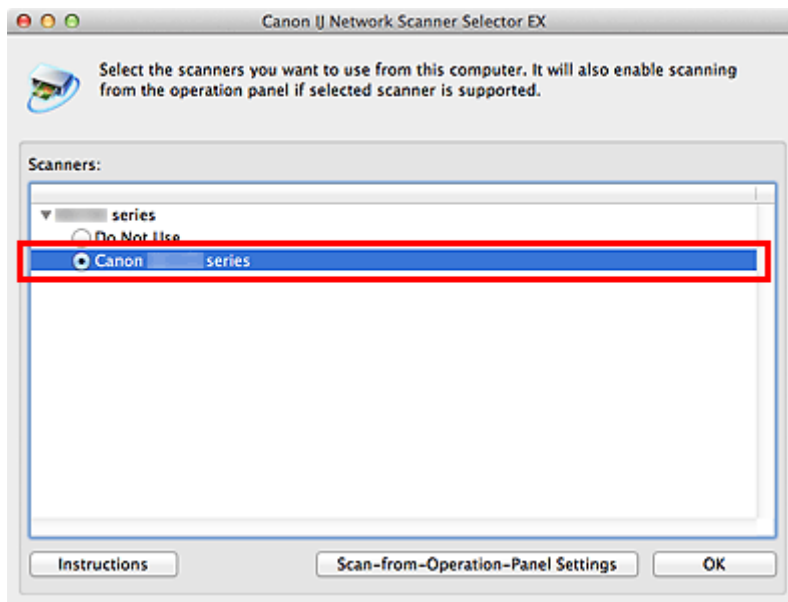

»» Important

- If multiple scanners exist on the network, multiple model names appear. In that case, you can select one scanner per model. Refer to "IJ Network Scanner Selector EX Menu and Setting Screen" for your model from Home of the *Online Manual* for details.

3. Click **OK**.

»» Note

- The scanner selected in the Scan-from-PC Settings screen will be automatically selected in the Scan-from-Operation-Panel Settings screen as well.

Setting for Scanning with IJ Scan Utility

To scan from IJ Scan Utility using a scanner or printer connected to a network, specify your scanner or printer with IJ Network Scanner Selector EX, then follow the steps below to change the connection status between it and the computer.

1. Start IJ Scan Utility.

➡ [Starting IJ Scan Utility](#)

2. Select "Canon XXX series Network" (where "XXX" is the model name) for **Product Name**.

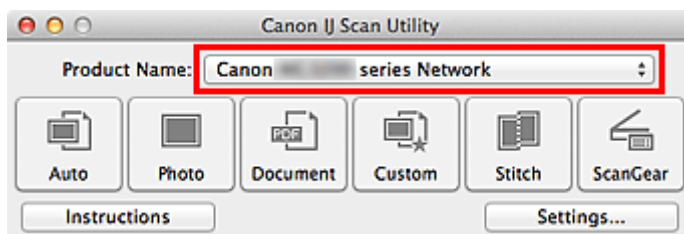

»» Note

- For USB connection, select "Canon XXX series" (where "XXX" is the model name) for **Product Name**.

3. Click **Settings...** to use another scanner connected to a network.

4. Click  (General Settings), then click **Select** in **Product Name**.

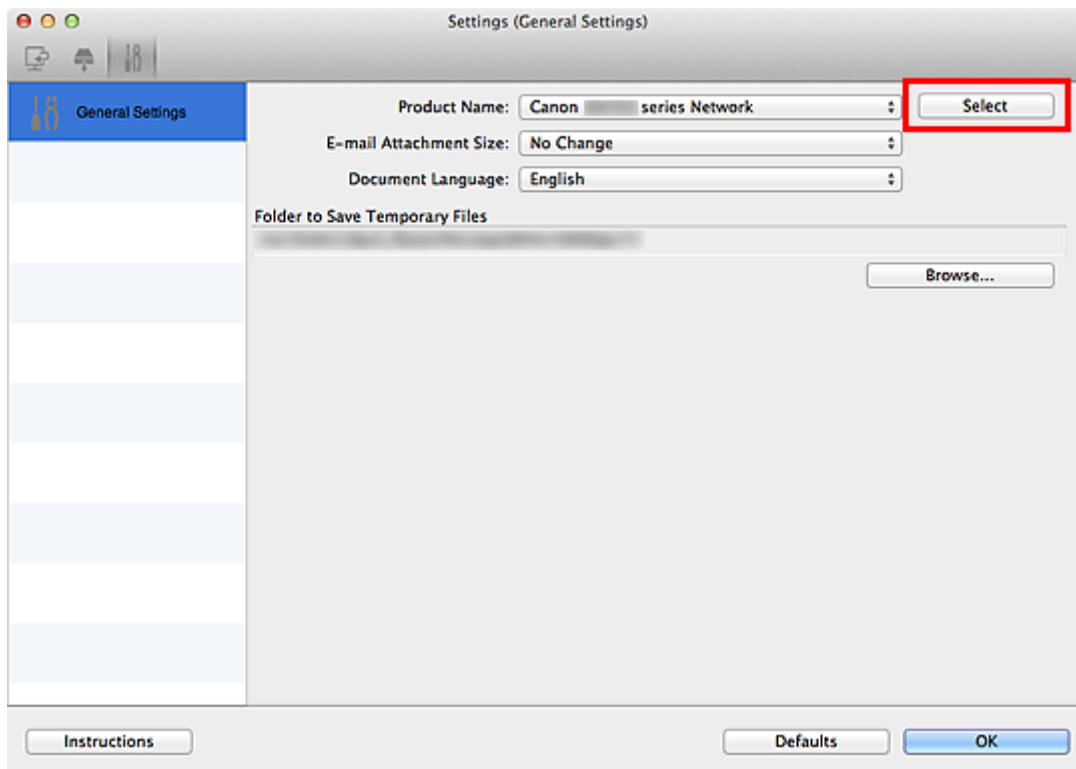

The Scan-from-PC Settings screen of IJ Network Scanner Selector EX appears.
Select the scanner you want to use and click **OK**.

5. In the **Settings (General Settings) dialog, click **OK**.**

The IJ Scan Utility main screen reappears. You can scan via a network connection.

Setting for Scanning from the Operation Panel

You can make the setting for scanning from the operation panel.

Important

- Set IJ Scan Utility to use your scanner or printer via a network connection beforehand.
➡ [Setting for Scanning with IJ Scan Utility](#)

1. From the **Go menu of Finder, select **Applications**, then double-click the **Canon Utilities** folder, **IJ Network Scanner Selector EX** folder, then **Canon IJ Network Scanner Selector EX** icon.**

Canon IJ Network Scanner Selector EX appears in the menu bar, and the Scan-from-PC Settings screen appears.

2. Click **Scan-from-Operation-Panel Settings.**

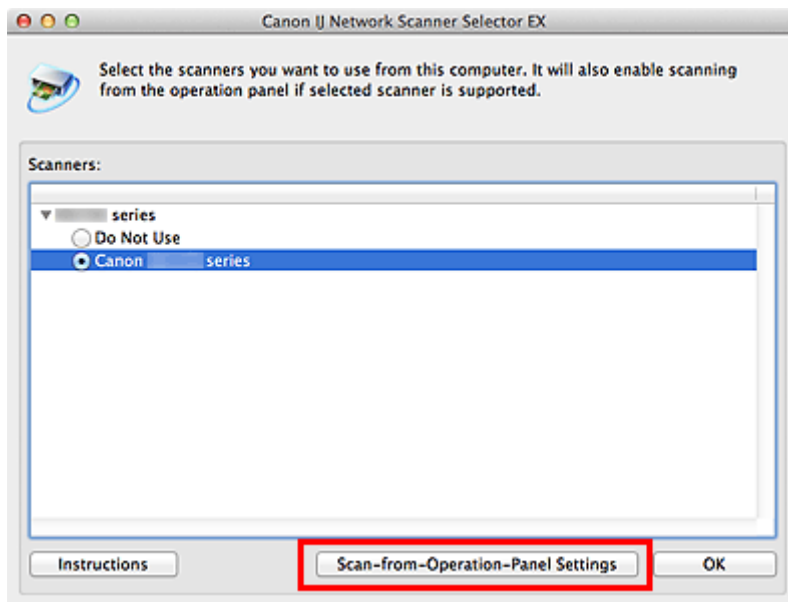

The Scan-from-Operation-Panel Settings screen appears.

3. Select your scanner or printer from **Scanners and click **OK**.**

The Bonjour service name set to your scanner or printer is selected by default. When Bonjour is disabled, the MAC address of your scanner or printer appears.

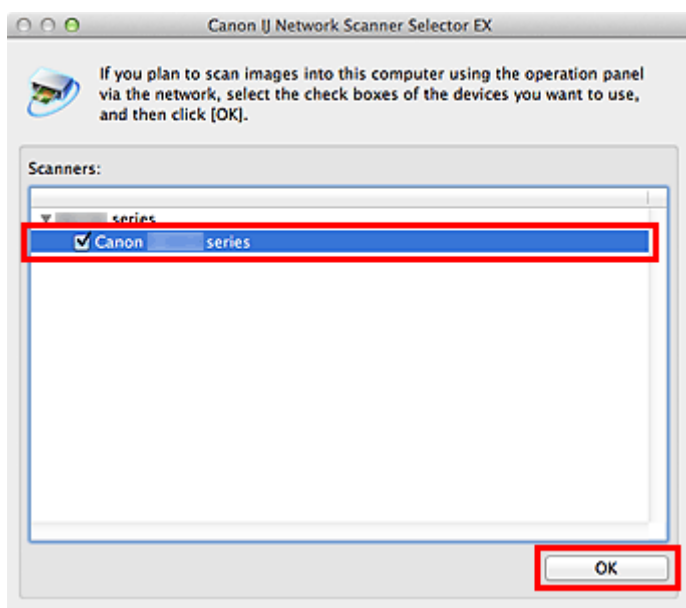

»» Note

- When multiple scanners are connected via a network, you can select up to three scanners. Refer to "IJ Network Scanner Selector EX Menu and Setting Screen" for your model from Home of the *Online Manual* for details.

4. Return to the Scan-from-PC Settings screen and click **OK.**

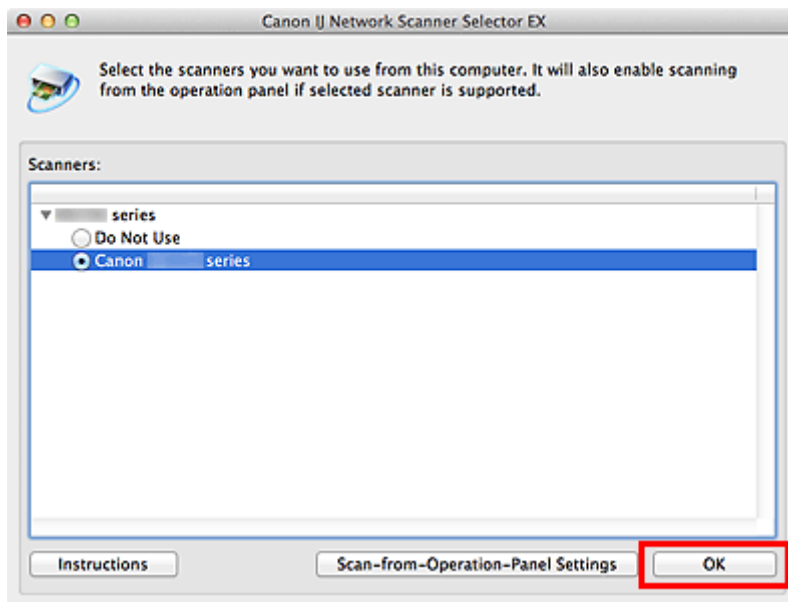

▶▶▶ Note

- If the Bonjour service name or MAC address of your scanner or printer is displayed in gray or not displayed, or cannot be selected, check the following conditions and click **OK** to close the screen, then reopen it and select your scanner or printer.
 - ScanGear (scanner driver) is installed
 - Network settings of your scanner or printer is completed after installing ScanGear
 - Network communication between your scanner or printer and computer is enabled
- If your scanner or printer still does not appear, see "Problems with Network Communication" for your model from Home of the *Online Manual*.

Selecting a Response to Commands from the Operation Panel Using IJ Scan Utility

IJ Scan Utility allows you to specify how to respond when scanning from the operation panel.

Note

- The screens for specifying the responses when performing Auto Scan from the operation panel are used as examples in the following descriptions.

1. Start IJ Scan Utility.

➡ [Starting IJ Scan Utility](#)

2. Click **Settings...**.

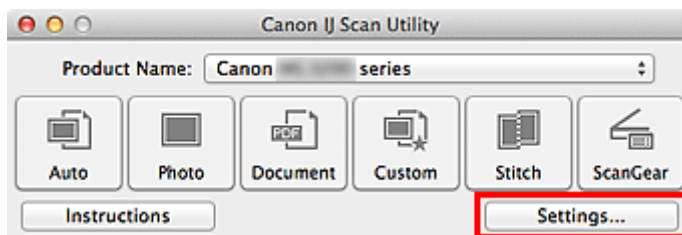

The Settings dialog appears.

3. Select a scan mode on the (Scanning from the Operation Panel) tab.

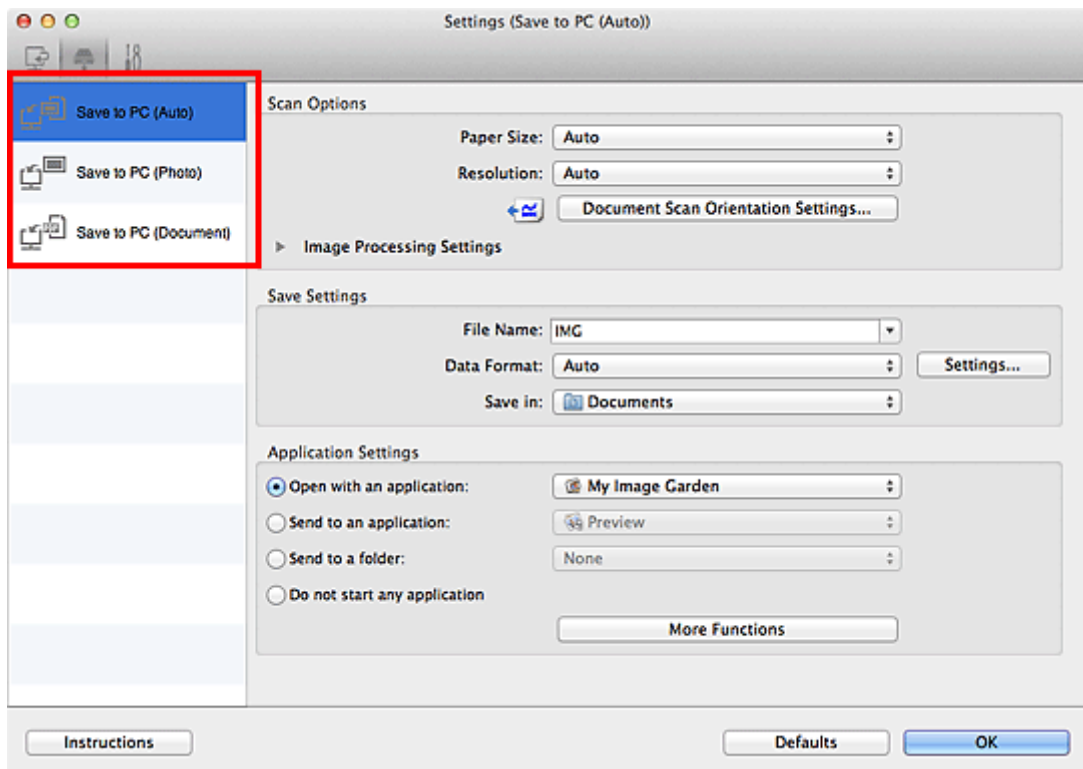

Note

- See the section below for details.
 - ➡ [Settings \(Save to PC \(Auto\)\) Dialog](#)
 - ➡ [Settings \(Save to PC \(Photo\)\) Dialog](#)
 - ➡ [Settings \(Save to PC \(Document\)\) Dialog](#)

4. Specify image corrections in **Scan Options**.

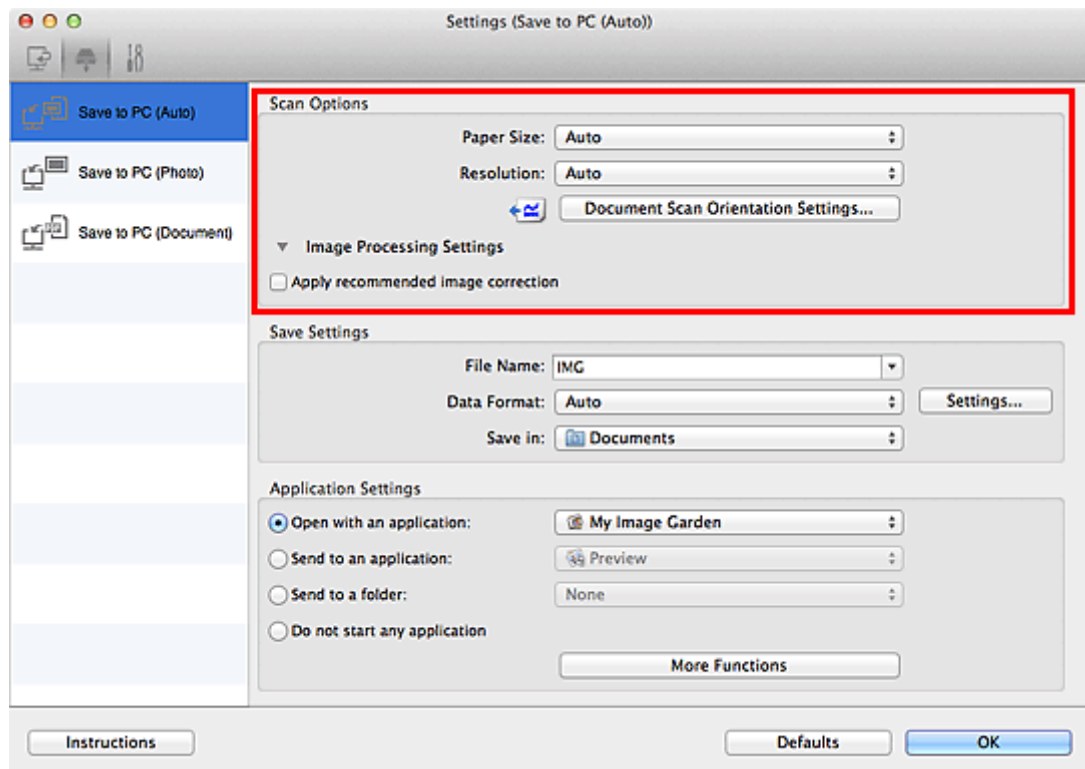

5. Specify the file name and other settings in **Save Settings**.

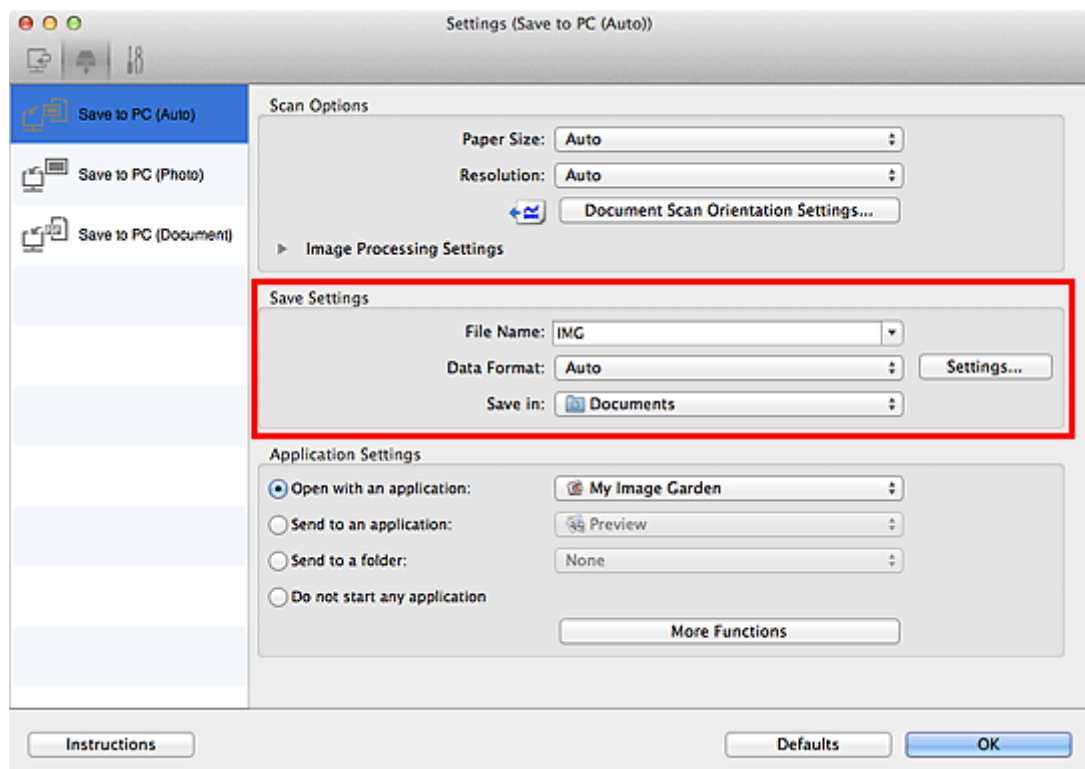

6. Select the application you want to start after scanning in **Application Settings**.

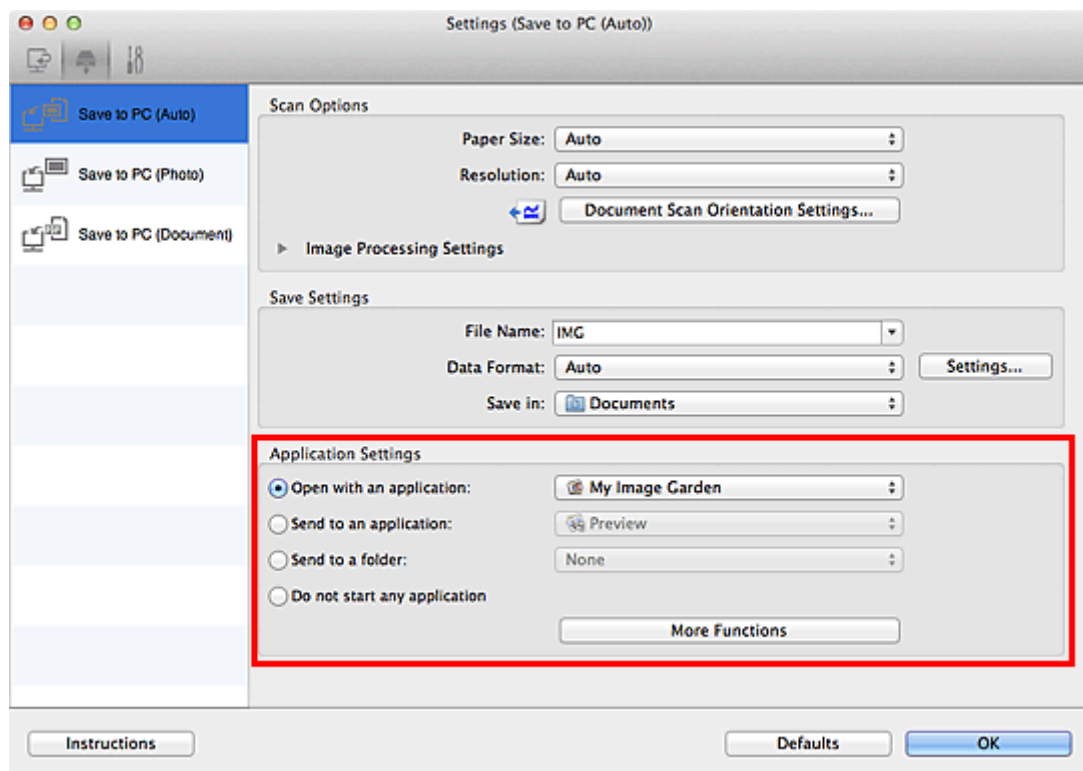

7. Click OK.

The responses will be executed according to the specified settings when you start scanning from the operation panel.