



imageCLASS
MF753Cdw / MF751Cdw

User's Guide

Contents

About the Machine	2
Supported Functions and Options	3
Paper Feeder PF-K	5
System Manager ID and PIN	6
Measures to Prevent Unauthorized Access	7
Names of Parts and Their Functions	9
Front Side	10
Rear Side	12
Interior	13
Operation Panel	14
Feeder	16
Multi-purpose Tray	17
Paper Drawer	18
Usable Paper	19
Precautions When Handling Paper	23
Specifications	24
Basic Specifications	25
Feeder Specifications	28
Print Specifications	29
Scan Specifications	30
Fax Specifications	31
Network Specifications	32
Security and Management Function Specifications	33
Supported Environment	37
Recommended Functions	39
Digitizing Documents	40
Cost Savings	41
Making Operations More Efficient	42
Setting Up	45
Configuring the Default Settings (Setup Guide)	46
Setting Up the Network	50
Selecting Wired or Wireless LAN	52
Connecting to a Wired LAN	53
Connecting to a Wireless LAN	54
Connecting to a Wireless LAN by Using the Router Button (Push Button Mode)	57
Connecting to a Wireless LAN by Entering a PIN Code (WPS PIN Code Mode)	58
Connecting to a Wireless LAN by Searching for a Router (Access Point Setup Method)	60
Connecting to a Wireless LAN by Setting the Details (Manual Setup Method)	62
Setting IPv4 Addresses	65
Setting IPv6 Addresses	67

Configuring Your Machine for Your Network Environment	69
Manually Configuring the Ethernet Settings	70
Configuring DNS	71
Configuring SMB	74
Configuring WINS	76
Registering LDAP Servers	77
Configuring SNMP	81
Configuring SNTP	84
Configuring SLP Communication	86
Checking the Network Status and Settings	88
Configuring the Fax Settings (Fax Setup Guide)	91
Installing Software and Drivers to the Computer	95

Basic Operations 98

Turning ON and OFF the Machine	99
Turning ON the Machine	100
Turning OFF the Machine	101
Restarting the Machine	104
Reducing Power Consumption (Sleep Mode)	106
Using the Operation Panel	108
Screens Displayed on the Operation Panel	109
[Home] Screen	111
[Status Monitor] Screen	114
How to Operate the Operation Panel	116
Entering Characters	119
Customizing the [Home] Screen	121
Rearranging the Buttons and Renaming the Tabs (Remote UI)	123
Logging In to the Machine	126
Placing Originals	128
Loading Paper	131
Loading Paper in the Paper Drawer	132
Loading Paper in the Multi-purpose Tray	137
Preparations and Orientation for Loading Envelopes	140
Orientation for Loading Paper with a Logo	142
Specifying the Paper Size and Type	144
Setting the Paper Size and Type for the Paper Drawer	145
Setting the Paper Size and Type for the Multi-purpose Tray	147
Registering a Frequently Used Paper Size and Type for the Multi-purpose Tray	149
Registering Non-standard Size Paper (Custom Paper)	151
Hiding Unused Paper Sizes	152
Using the Appropriate Paper Source for Each Function	153
Registering Destinations (Address Book)	154
Address Book Function	155
Registering Destinations to the Address Book (Operation Panel)	157
Registering Groups to the Address Book (Operation Panel)	160
Editing and Deleting Destinations in the Address Book (Operation Panel)	162

Registering Destinations to the Address Book (Remote UI)	164
Registering Groups to the Address Book (Remote UI)	168
Specifying Destinations	170
Specifying Destinations (Address Book)	171
Specifying Destinations (Direct Input)	173
Specifying Destinations (LDAP Server)	174
Specifying Destinations (Address Book on a Mobile Device)	175
Specifying Destinations (TX Job Log)	176
Inserting and Removing a USB Memory Device	177
Registering Frequently Used Settings	179
Registering and Calling Up Favorite Settings	180
Changing the Default Settings	183
Adjusting the Sound Volume	185
Adjusting the Volume (For Models with a Fax Function)	186
Adjusting the Volume (For Models without a Fax Function)	189
[Volume Settings] Screen	190

Printing 192

Printing Preparations	194
Preparing to Print from a Computer	195
Configuring a Printer Port (Windows)	198
Setting Up a Print Server	201
Preparations for Using Universal Print	204
Registering the Machine to Cloud Service	205
Registering the Machine to the Computer	208
Preparing to Print from a USB Memory Device	209
Printing from a Computer	210
Registering Non-standard Size Paper to the Computer (Custom Size)	213
Printing a Document Secured with a PIN (Secure Print)	215
Changing the Time Period That Print Data with a PIN (Secure Data) Is Saved	218
Enabling Secure Print in a Printer Driver (macOS)	219
Printing with Universal Print	220
Printing from a USB Memory Device (Memory Media Print)	221
Screen for Selecting Files in USB Memory Device	223
Memory Media Print Settings	224
Canceling Printing	230
Viewing the Print Job Status and Log	233

Scanning 235

Preparations for Scanning	237
Preparing to Save Scanned Data to a Computer	238
Preparing to Save Scanned Data to a USB Memory Device	240
Preparing to Send Scanned Data by E-mail	241
Configuring the Basic Settings for Sending E-mail (Send Function Setting Tool)	242
Using the Downloaded Send Function Setting Tool	244

Configuring Detailed Information of the E-mail Server (Remote UI)	245
Preparing to Save Scanned Data to a Shared Folder	247
Registering a Shared Folder to the Address Book (Send Function Setting Tool)	248
Preparing to Save Scanned Data to an FTP Server	250
Configuring FTP PASV Mode	251
Scanning (Saving to a Computer)	252
Scanning (Saving to a USB Memory Device)	254
Scanning (Sending by E-mail)	256
Scanning (Saving to a Shared Folder or FTP Server)	259
Scanning from a Computer (Saving to a Computer)	262
Starting MF Scan Utility	265
Scan Settings	266
Canceling Scanning	271
Checking the Send and Save Status and Log of Scanned Data	272

Faxing 275

Preparing to Send and Receive Faxes	277
Preparing to Send Faxes from a Computer	278
Changing Fax RX Mode and Setting the Action when Receiving a Fax	280
Changing the Fax Number and Unit Name	282
Forwarding Faxes and Configuring the Backup Settings	283
Backing Up Sent Faxes	284
Auto Forwarding and Backing Up Received Faxes	286
Sending Faxes	288
Sending a Fax after a Phone Conversation (Manual Sending)	291
Sending Faxes from a Computer (PC Faxing)	293
Securely Sending PC Faxes	296
Fax Original Scan Settings	297
Receiving Faxes	299
Receiving Faxes via Telephone (Remote RX)	300
Changing the Print Settings for Received Faxes	301
Canceling Fax Sending	303
Checking the Status and Log for Sent and Received Faxes	304
Using Internet Fax (I-Fax)	306
Changing the Print Settings of the Received I-Fax	310

Copying 313

Copy Operations	314
Additional Copying Features	317
Copying Both Sides of ID Cards onto One Sheet	324
Copying Multiple Passports onto One Sheet	327
Canceling Copy Operations	330
Checking the Copy Status and Log	331

Linking with Mobile Devices	333
Preparations for Linking with Mobile Devices	335
Preparations for Direct Connection	336
Preparations for Using AirPrint	338
Connecting a Mobile Device to the Machine	341
Connecting a Mobile Device via Wireless LAN Router (LAN Connection)	342
Connecting a Mobile Device Directly to the Machine (Direct Connection)	343
Using a Dedicated Application to Print and Scan (Canon PRINT Business)	346
Using AirPrint Application to Print and Scan Data and Send Faxes	347
Printing from an Android Device	351
Printing from Chromebook or Other Device with Chrome OS	353
 Security	 356
Setting the Department ID and PIN for the Administrator	357
Authenticating Users and Managing Groups	359
Authenticating Users and Managing Groups with Department ID (Department ID Management)	360
Registering a Department ID and PIN	362
Enabling Department ID Management	364
Setting the Department ID and PIN on a Computer	366
Confirming Usage by Department ID	369
Performing User Authentication with an LDAP Server When Sending or Saving Data	370
Protecting the Network	373
Setting the Firewall	374
Changing the Port Number	377
Using a Proxy	378
Using TLS	380
Using IPSec	382
Using IEEE 802.1X	386
Managing and Verifying a Key and Certificate	388
Generating a Key and Certificate	389
Generating a Key and Certificate Signing Request (CSR) and Obtaining and Registering a Certificate	391
Generating a Key and Obtaining and Registering a Certificate from an SCEP Server	394
If an Error Is Displayed in the Certificate Issuance Request Status	399
Registering a Key and Certificate or CA Certificate Obtained from an Issuing Authority	401
Verifying a Received Certificate with OCSP	403
Preventing Sending Data by Mistake and Leaking Information	404
Limiting Available Destinations	405
Confirming the Destination before Sending	407
Restricting Fax Sending	409
Restricting Use of Memory Media	411
Restricting Use from a Mobile Device	413
Restricting Printing	414
Restricting Printing from a Computer to Secure Print	415
Saving Received Documents in the Machine (Memory Lock)	416

Preventing Unauthorized Use	419
Restricting Address Book Registration and Editing	420
Restricting Use of Remote UI	422
Preventing Connection to Computer via USB Port	424
Configuring LPD, RAW, or WSD	425
Disabling HTTP Communication	427
Applying a Security Policy	428
Security Policy Items	430

Managing the Machine 435

Setting the Date and Time	436
Managing the Machine from a Computer (Remote UI)	437
Starting Remote UI	438
Portal Page of Remote UI	441
Checking Usage and Logs with Remote UI	443
Monitoring the Usage	445
Checking the Number of Printed Pages (Check Counter)	446
Printing and Viewing Reports and Lists	447
Changing the Report and List Print Settings	449
Clearing the Mail Box	451
Importing and Exporting the Address Book and Settings	452
Updating the Firmware	455
Initializing the Settings and Data	458

Settings Menu Items 462

[Preferences]	463
[Display Settings]	465
[Timer/Energy Settings]	469
[Network]	472
[Wireless LAN Settings]	477
[TCP/IP Settings]	479
[External Interface]	487
[Accessibility]	488
[Adjustment/Maintenance]	489
[Adjust Image Quality]	490
[Auto Correction Settings]	493
[Special Processing]	495
[Maintenance]	501
[Function Settings]	503
[Common]	505
[Paper Feed Settings]	506
[Print Settings]	508
[Scan Settings]	509
[Generate File]	510
[Copy]	511

[Printer]	513
[Printer Settings]	514
[PDL Selection (Plug and Play)]	533
[Send]	534
[Common Settings]	535
[Scan and Send Settings]	537
[Fax Settings]	543
[Receive/Forward]	548
[Common Settings]	549
[I-Fax Settings]	551
[Fax Settings]	552
[Store/Access Files]	556
[Common Settings]	557
[Set Destination]	564
[Management Settings]	565
[User Management]	567
[Device Management]	568
[License/Other] or [Remote UI Settings/Update Firmware]	571
[Remote UI Settings]	572
[Data Management]	573
[Security Settings]	575
[Authentication/Password Settings]	576
Settings that Can Be Imported and Exported	577
[Preferences]	578
[Adjustment/Maintenance]	582
[Function Settings]	583
[Set Destination]	587
[Management Settings]	588

Maintenance 591

Cleaning the Machine	593
Cleaning the Surface of the Machine	594
Cleaning the Platen Glass	595
Cleaning the Feeder	596
Cleaning the Fixing Assembly	599
Cleaning the Transfer Belt	600
Replacing Consumables	601
Replacing the Toner Cartridges	602
Checking the Remaining Amount of Consumables	607
List of Consumables	608
Adjusting the Print Quality and Position	610
Calibrating the Gradation	611
Correcting Color Mismatch	616
Adjusting the Reproducibility of Near Black Color Text	617
Adjusting the Print Position	619

Moving the Machine	621
Troubleshooting	625
Paper Jams	626
Paper Jams in the Output Tray and Rear Side	628
Paper Jams in a Paper Source	630
Paper Jams in the Feeder	633
Paper Jams That Occur Repeatedly	634
Problems with Printing Results	636
Toner Smudges and Splatters Appear	638
Streaks Appear	639
Printing Is Uneven	641
Printed Paper Is Blank	643
Smudge Marks Appear on the Edge of Printouts	644
Text or Images Are Blurry	645
Printouts Have Ghost Images	646
Printouts Are Faded	647
The Edge of the Page Is Not Printed	649
Colors or Stains Appear on the Background of Printouts	650
White Spots Appear	651
Smudge Marks Appear on the Back Side of Printouts	653
Printouts Are Skewed	654
Paper and Paper Feeding Problems	655
Paper Creases	656
Paper Curls	657
Paper Is Not Fed or Two or More Sheets Are Fed Together	658
Paper Drawer Does Not Fit in the Machine	659
Setting Up	660
The Machine Connected via WSD Port Is Not Displayed During Driver Installation	661
Cannot Connect to Wireless LAN	662
Network	663
Cannot Switch to Wireless LAN	664
Cannot Find the Print Server to Connect to	665
Cannot Connect to a Shared Printer	666
Cannot Find the IP Address of the Machine	667
AirPrint Does Not Work	668
Printing and Copying	669
Cannot Print or Copy	670
Cannot Print (Wireless LAN)	671
Cannot Print (Wired LAN)	673
Cannot Print (USB Connection)	674
Cannot Print (via Print Server)	675
Printing Is Slow	676
Scanning	677

Cannot Save Scanned Data to a Computer	678
Cannot Save Scanned Data to a Shared Folder	680
Faxing and Using the Telephone	682
Cannot Send a Fax	683
Cannot Receive a Fax	685
Machine Does Not Automatically Switch Between Telephone and Fax	687
Cannot Send or Receive a Fax via Optical Line	688
Cannot Send a Fax to an International Destination	689
Other Party's Telephone or Fax Number Is Not Displayed	690
Management Functions and Environment Settings	691
Cannot Access Remote UI or Send Function Setting Tool	692
Changing the Volume of the Confirmation Sound and Warning Tone	693
Changing the Time Until Sleep Mode	694
Lost Department ID or PIN for the Administrator	695
Checking the Items That Can Be Configured on the Machine and Their Settings	696
A Message Appears	697
An Error Code Is Displayed	717
If the Problem Persists	728

Appendix	730
Manuals of the Machine	731
Using the User's Guide	732
Manual Display Settings	735
Operation Examples When Using a Computer	736
Environmental Information, Regulations, and Standards	746
Notice	753
Trademarks and Copyrights	754
Third-party Software	756

About the Machine

About the Machine	2
Supported Functions and Options	3
Paper Feeder PF-K	5
System Manager ID and PIN	6
Measures to Prevent Unauthorized Access	7
Names of Parts and Their Functions	9
Front Side	10
Rear Side	12
Interior	13
Operation Panel	14
Feeder	16
Multi-purpose Tray	17
Paper Drawer	18
Usable Paper	19
Precautions When Handling Paper	23
Specifications	24
Basic Specifications	25
Feeder Specifications	28
Print Specifications	29
Scan Specifications	30
Fax Specifications	31
Network Specifications	32
Security and Management Function Specifications	33
Supported Environment	37
Recommended Functions	39
Digitizing Documents	40
Cost Savings	41
Making Operations More Efficient	42

About the Machine

84CU-088

Before using the machine, check the basic information of the machine such as the supported functions and options, names of each part, and specifications of the functions. Also consider the management system of the machine and measures against security risks.

Basic Information

The supported functions and options vary depending on the model. Check the list for details.
You can also check the specifications of the options.

▶Supported Functions and Options(P. 3)

Check the names of parts, usable paper, and specifications of functions, as needed.

▶Names of Parts and Their Functions(P. 9)

▶Usable Paper(P. 19)

▶Specifications(P. 24)

Information Required for Management Functions

When using the management functions, use the System Manager ID and PIN to log in.
The preset System Manager ID and PIN vary depending on the model.

▶System Manager ID and PIN(P. 6)

When using the machine in a network environment, check the examples of measures to prevent unauthorized access, and consider implementing these.

▶Measures to Prevent Unauthorized Access(P. 7)

Useful Tips

Introduces recommended functions useful for digitizing documents, reducing costs, and making operations more efficient.

▶Recommended Functions(P. 39)

Supported Functions and Options

84CU-089

User's Guide (this manual) describes all functions of the model series including the machine. Some of the functions listed in User's Guide may not be available depending on your model. Use the table below to see which functions and options are supported by your model.

🔴Supported Functions(P. 3)

🔴Supported Options(P. 4)

Supported Functions

✓ : Supported — : Not supported

Function	MF753Cdw	MF751Cdw
Print	✓	✓
Scan	✓	✓
Fax	✓	—
Copy	✓	✓
2-sided Printing	✓	✓
Forward received faxes	✓	—
Send scanned data (e-Mail/SMB/FTP)	✓	✓
Wired LAN connection	✓	✓
Wireless LAN connection	✓	✓
USB connection	✓	✓
Remote UI	✓	✓
Keys and certificates	✓	✓
Linking with mobile devices	✓	✓
Display	Touch panel	Touch panel
Feeder	✓ (2-sided scanning)	✓ (1-sided scanning)

Function	MF753Cdw	MF751Cdw
Default System Manager ID	Not specified	Not specified
Default System Manager PIN	Not specified	Not specified
Department ID Management	✓	✓
Application Library	✓	✓
Toner Replenishment Service	✓	✓

NOTE

- For details about the types of available drivers, see the Canon website for your country or region, or see the supplied User Software CD-ROM/DVD-ROM.
<https://global.canon/en/support/>

Supported Options

You can use the option to suit your purpose.

- Adding a paper drawer  **Paper Feeder PF-K(P. 5)**

✓ : Supported — : Not supported

Option	MF753Cdw	MF751Cdw
Paper Feeder PF-K	✓	✓

Paper Feeder PF-K

84CU-08A

When frequently using paper of varying sizes or types or when loading large quantities of paper at a time, install the optional Paper Feeder PF-K. This option reduces the work of loading paper.

For how to install Paper Feeder PF-K, see "Setup Guide." [▶ Manuals of the Machine\(P. 731\)](#)

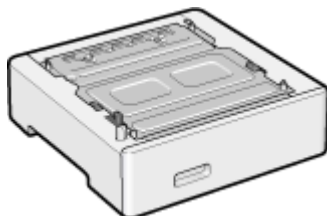

■ Specifications

Paper size	Maximum: 8 1/2" x 14" (216.0 mm x 356.0 mm) Minimum: 4" x 5 7/8" (100.0 mm x 148.0 mm)
Paper basis weight	16 lb Bond to 73 lb Cover (60 g/m ² to 200 g/m ²)
Number of paper sources and paper capacity *1	Paper drawer x 1 550 sheets (21 lb Bond (80 g/m ²)), 640 sheets (17 lb Bond (64 g/m ²))
Dimensions (W x D x H)	16 1/2" x 16 7/8" x 6 1/8" (420 mm x 427 mm x 156 mm)
Weight	Approx. 10.4 lb (4.7 kg)

*1 Varies depending on the installation environment and paper to be used.

System Manager ID and PIN

84CU-08C

The machine has a System Manager Mode for viewing and changing important settings. When System Manager ID and System Manager PIN are set, only those users who know this information are able to log into System Manager Mode.

The System Manager ID and System Manager PIN are not set. System Manager Mode is disabled, allowing anyone to see and change important settings. Set the System Manager ID and System Manager PIN to protect the information, and allow only certain administrators of this information.

For details about how to change and set the System Manager ID and System Manager PIN, see the following:

➤ **Setting the Department ID and PIN for the Administrator(P. 357)**

Measures to Prevent Unauthorized Access

84CU-08E

Be sure to read this section before using the machine in a network environment.

Printers and multifunction machines can provide various useful functions when connected to a network. However, because this also creates risks of unauthorized access and eavesdropping over the network, measures against security risks are essential.

This section provides examples of measures against unauthorized access that you can implement during setup when using the machine in a network environment.

➤ **Using a Private IP Address(P. 7)**

➤ **Using a PIN to Protect Information(P. 7)**

➤ **Precautions When Using Remote UI(P. 8)**

NOTE

- There are additional measures against security risks you can implement on the machine, such as restricting communication with a firewall and using TLS encrypted communication to prevent eavesdropping and tampering. Take the necessary measures according to your usage environment. ➤ **Security(P. 356)**

Using a Private IP Address

There are two types of IP addresses: a global IP address, which is used for connecting to the Internet, and a private IP address, which is used in a local area network such as a company LAN.

If a global IP address is assigned to the machine, the machine can be accessed by users on the Internet. Thus, the risk of information leakage due to unauthorized access from external network increases.

On the other hand, if a private IP address is assigned to the machine, access to the machine is restricted to only users on your local area network. Therefore, it reduces the risk of unauthorized access compared to an assigned global IP address.

Basically, assign a private IP address to the machine.

A private IP address is used in one of the following ranges.

Ranges for Private IP Addresses

- From 10.0.0.0 to 10.255.255.255
- From 172.16.0.0 to 172.31.255.255
- From 192.168.0.0 to 192.168.255.255

For details about how to assign and confirm the IP address, see the following:

➤ **Setting IPv4 Addresses(P. 65)**

➤ **Setting IPv6 Addresses(P. 67)**

If you want to assign a global IP address to the machine, you can create an environment to prevent outside access, such as by using a firewall, to reduce the risk of unauthorized access. Contact your network administrator about how to implement network security.

Using a PIN to Protect Information

By setting up a PIN to protect the information stored in the machine, you can reduce the risk of information leakage or unauthorized use if a malicious third party attempts to gain unauthorized access.

You can set a PIN to the functions indicated below. Only users who know the PIN can use these functions and access the information on the machine.

Remote UI

You can require the user to enter the Remote UI Access PIN when using Remote UI.

▶ **Setting the PIN to Use for Remote UI(P. 422)**

System Manager ID

You can require the user to enter the System Manager ID and System Manager PIN, when changing any important settings.

▶ **Setting the Department ID and PIN for the Administrator(P. 357)**

Address Book

You can require the user to enter the Address Book PIN when adding new entries and editing existing ones.

▶ **Restricting Address Book Registration and Editing by Setting a PIN(P. 420)**

Precautions When Using Remote UI

- Do not access other websites when using Remote UI.
- After using Remote UI, be sure to log out and close your browser.

Names of Parts and Their Functions

84CU-08F

Front Side

Check these parts on the front when operating the machine.

▶ **Front Side(P. 10)**

- Use the operation panel to operate the machine and configure the settings.
▶ **Operation Panel(P. 14)**
- Place the original on the platen glass or in the feeder when scanning, sending a fax, or copying.
▶ **Feeder(P. 16)**
- Load printing and copying paper into the following paper sources:
▶ **Multi-purpose Tray(P. 17)**
▶ **Paper Drawer(P. 18)**

Rear Side

Check the rear parts when installing and connecting the machine and when clearing paper jams.

▶ **Rear Side(P. 12)**

Interior

Pull out the toner cartridge tray when replacing toner cartridges.

▶ **Interior(P. 13)**

Front Side

84CU-08H

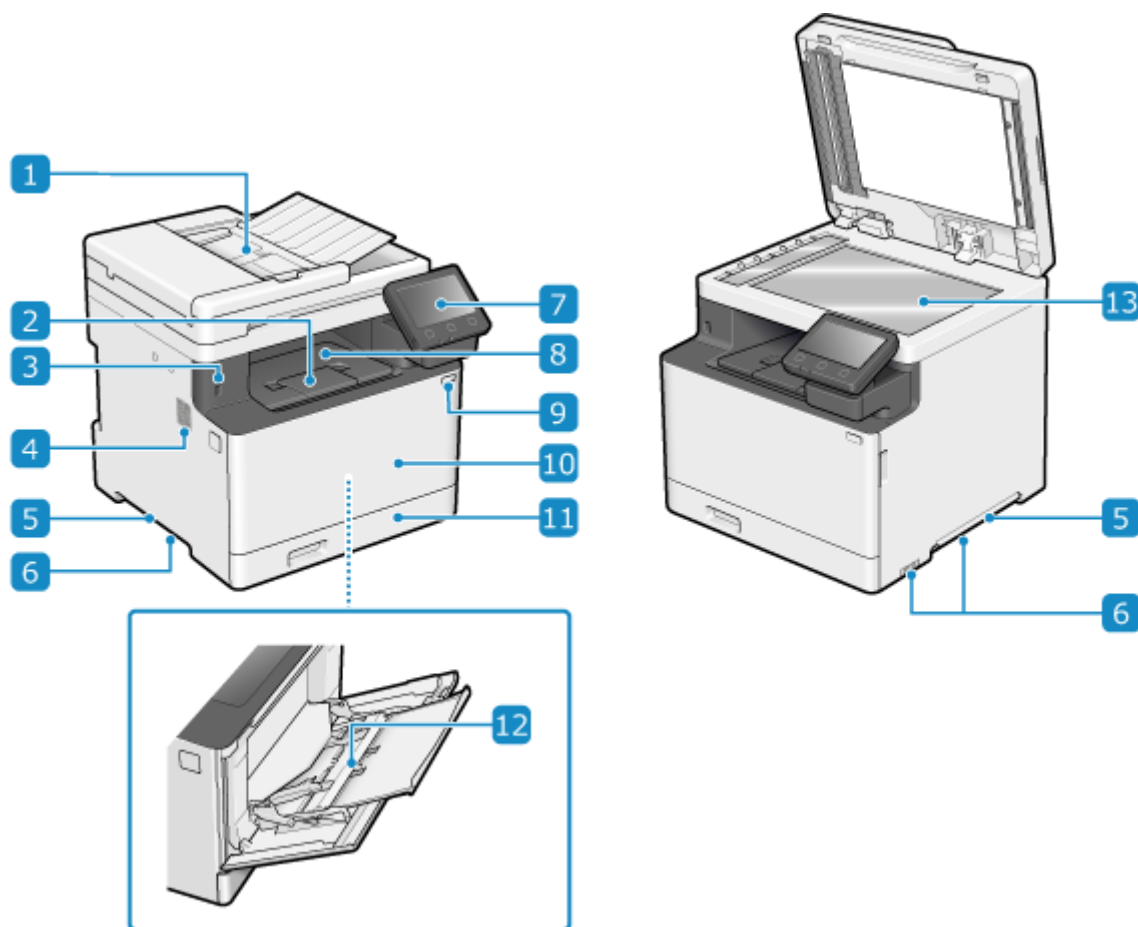

1 Feeder

You can place two or more sheets of originals in the feeder. The placed originals are fed and scanned one by one automatically. ➤ **Feeder(P. 16)**

2 Paper stopper

Open the paper stopper to prevent paper from falling out of the output tray.

3 USB port (for USB devices)

You can connect a commercial USB memory device or USB keyboard.

4 Speaker

Emits sounds to notify you of the fax communication status as well as the operations and status of the machine.

➤ **Adjusting the Volume (For Models with a Fax Function)(P. 186)**

➤ **Adjusting the Volume (For Models without a Fax Function)(P. 189)**

5 Lift handles

Hold the lift handles when moving the machine.

6 Ventilation slots

Air inside the machine is released through the ventilation slots to cool down the inside of the machine. Do not place objects next to the ventilation slots, as this can prevent ventilation.

7 Operation panel

Use the display and keys to operate the machine and confirm the operations and status. ➤ **Operation Panel(P. 14)**

8 Output tray

Printed and copied paper is ejected to the output tray.

9 Power switch

Turns the power of the machine ON and OFF. ➤ **Turning ON and OFF the Machine(P. 99)**

10 Front cover

Open the front cover when replacing toner cartridges.

11 Paper drawer

Load paper you usually use into the paper drawer. ➤ **Paper Drawer(P. 18)**

12 Multi-purpose tray

To temporarily use paper not loaded in the paper drawer, load it in the multi-purpose tray. ➤ **Multi-purpose Tray(P. 17)**

13 Platen glass

Place books, thick paper, thin paper, and other originals that cannot be placed in the feeder on the platen glass to copy or scan. The placed originals are scanned in a fixed position. ➤ **Placing Originals(P. 128)**

NOTE

- To ensure efficient use of the machine, regularly clean the surface and platen glass.
 - **Cleaning the Surface of the Machine(P. 594)**
 - **Cleaning the Platen Glass(P. 595)**
- If the following symptoms occur when using the feeder, clean the feeder: ➤ **Cleaning the Feeder(P. 596)**
 - Originals become dirty
 - Originals frequently jam
 - Printouts appear smudged after scanning, copying, or sending faxes

Rear Side

84CU-08J

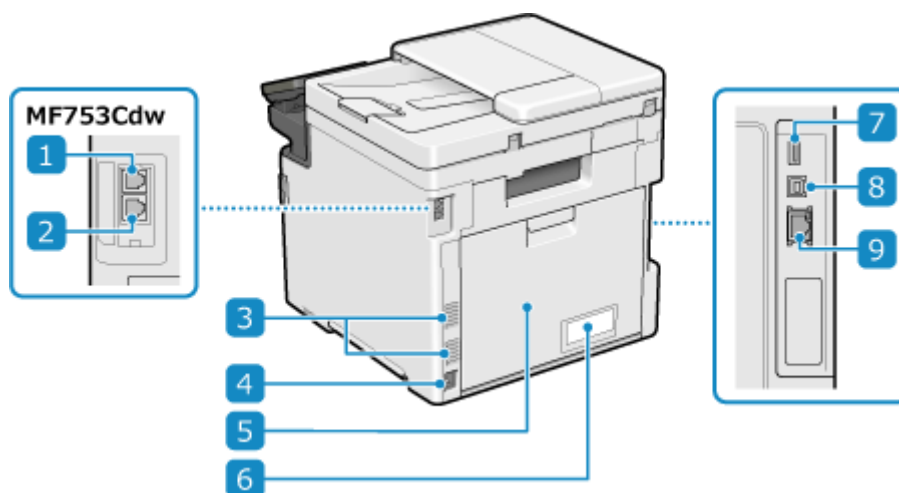

1 Telephone line jack (LINE)

Use the supplied telephone cord to connect the machine to the telephone line.

2 External telephone jack (EXT.)

Connect a commercial telephone to this jack.

3 Ventilation slots

Air inside the machine is released through the ventilation slots to cool down the inside of the machine. Do not place objects next to the ventilation slots, as this can prevent ventilation.

4 Power socket

Connect the power cord to the power socket.

5 Rear cover

Open the rear cover when a paper jam occurs inside the machine.

6 Rating label

This label shows the serial number, which is needed when making inquiries about the machine.

7 USB port (for USB devices)

You can connect a commercial USB keyboard to the USB port.

8 USB port (for computer connection)

You can connect a computer to the USB port using a commercial USB cable.

9 LAN port

You can connect the machine to a wired LAN using a commercial Ethernet cable connected to the LAN port.

Interior

84CU-08K

Install the toner cartridges into the machine. ➤ **Replacing the Toner Cartridges(P. 602)**

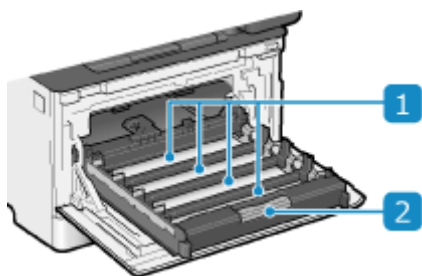

1 Slots

Install the Y (yellow), M (magenta), C (cyan), and K (black) toner cartridges in the slots from the rear to the front, respectively. The slots have labels indicating the color of the toner cartridge to be installed.

2 Toner cartridge tray

Pull out the toner cartridge tray when replacing toner cartridges.

Operation Panel

84CU-08L

Use the operation panel to operate the machine and configure the settings.

If the display is difficult to see, adjust the angle of the operation panel, as shown on the right.

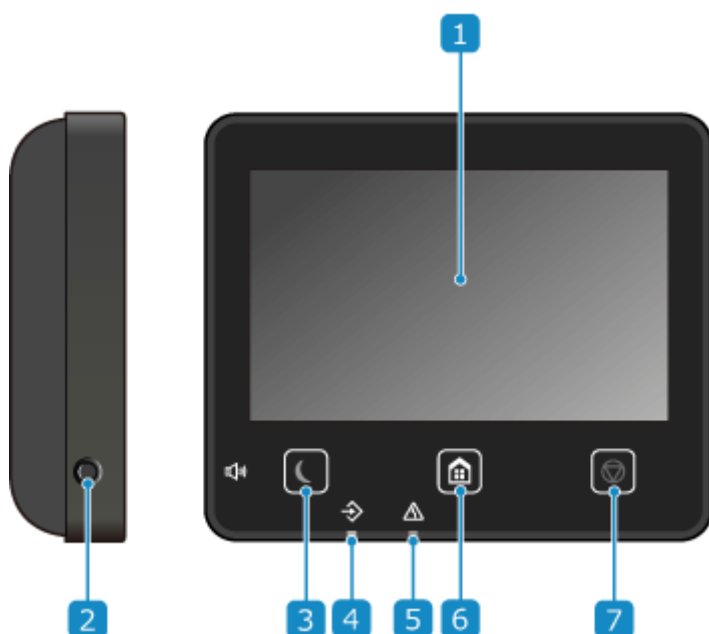
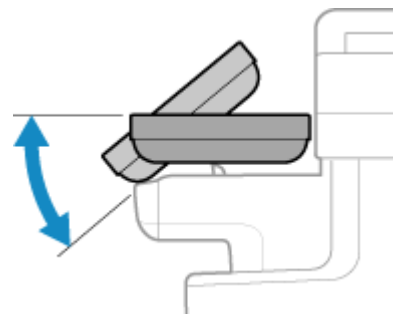

1 Display

Displays the screens for operating the functions, usage, messages, and other information. This touch panel can be operated by directly touching the screen with your finger. [▶Using the Operation Panel\(P. 108\)](#)

2 Sound Volume key ()

Adjusts the volume.

- ▶[Adjusting the Volume \(For Models with a Fax Function\)\(P. 186\)](#)
- ▶[Adjusting the Volume \(For Models without a Fax Function\)\(P. 189\)](#)

3 Energy Saver key ()

Puts the machine into sleep mode to reduce power consumption. In sleep mode,  lights up yellow-green.

- ▶[Reducing Power Consumption \(Sleep Mode\)\(P. 106\)](#)

4 Data indicator

Blinks when an operation is being performed, such as during communication or printing, and lights up when data is waiting to be processed.

5 Error indicator

Blinks or lights up when a paper jam or other error occurs.

6 Home key ()

Displays the [Home] screen.  **[Home] Screen(P. 111)**

7 Stop key ()

Cancels an operation being executed.

Feeder

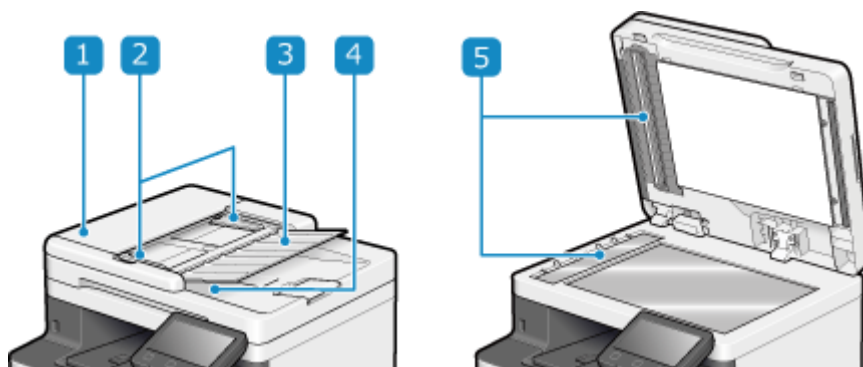

1 Feeder cover

Open the feeder cover when cleaning the inside of the feeder or clearing a paper jam inside the feeder.

2 Slide guides

Align the slide guides against the edges of the originals to properly place the original.

3 Original supply tray

You can place two or more sheets of originals in the original supply tray. ► **Placing Originals(P. 128)**

4 Original output tray

Scanned originals are output to the original output tray.

5 Document feed scanning area

Originals placed on the feeder are scanned.

! IMPORTANT

- Do not place objects on the original output tray. This can damage the originals.

NOTE

- If the following symptoms occur when using the feeder, clean the feeder: ► **Cleaning the Feeder(P. 596)**
 - Originals become dirty
 - Originals frequently jam
 - Printouts appear smudged after scanning, copying, or sending faxes

Multi-purpose Tray

84CU-08U

Load paper that you will temporarily use in the multi-purpose tray. **▶Loading Paper in the Multi-purpose Tray(P. 137)**

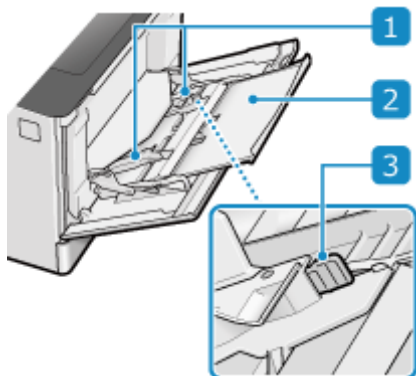

1 Paper guides

Align the paper guides against the edges of the paper to properly place the paper.

2 Paper tray

Pull out the paper tray when loading paper.

3 Lock release lever

Move the paper guides while pressing the lock release lever.

Paper Drawer

84CU-08W

Load paper that you usually use into the paper drawer. ▶ **Loading Paper in the Paper Drawer(P. 132)**

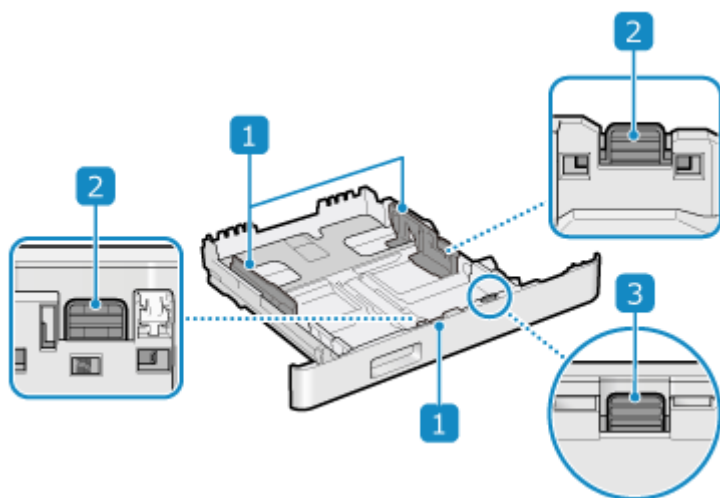

1 Paper guides

Align the paper guides against the edges of the paper to properly place the paper.

2 Lock release lever

Move the paper guides while pressing the lock release lever.

3 Lock release lever (for extending the paper drawer)

When loading paper longer than A4, extend the paper drawer toward you while pressing the lock release lever.

* When the paper drawer is extended from the machine, it is not fully housed.

Usable Paper

84CU-08X

The sizes and types of paper that can be used on the machine are shown below.

- ▶ Usable Paper Sizes(P. 19)
- ▶ Usable Paper Types(P. 20)
- ▶ Unusable Paper(P. 22)

NOTE

- Precautions must be taken when handling and storing paper. ▶ Precautions When Handling Paper(P. 23)

Usable Paper Sizes

✓ : Usable ✕ : Not usable

Paper Size	Paper Drawer 1	Paper Drawer 2 ^{*1}	Multi-purpose Tray	Automatic 2-sided Printing ^{*2}
A4 ^{*3*4*5}	✓	✓	✓	✓
B5 ^{*3}	✓	✓	✓	✓
A5 ^{*3*6}	✓	✓	✓	✓
A6	✓	✓	✓	✕
Legal (LGL) ^{*3*4}	✓	✓	✓	✓
Letter (LTR) ^{*3*4*5}	✓	✓	✓	✓
Statement (STMT) ^{*3}	✓	✓	✓	✕
Executive (EXEC)	✓	✓	✓	✓
Oficio ^{*3*4}	✓	✓	✓	✓
Oficio (Brazil) ^{*3*4}	✓	✓	✓	✓
Oficio (Mexico) ^{*3*4}	✓	✓	✓	✓
Letter (Government) ^{*3*4}	✓	✓	✓	✓
Legal (Government) ^{*3*4}	✓	✓	✓	✓

Paper Size	Paper Drawer 1	Paper Drawer 2 ^{*1}	Multi-purpose Tray	Automatic 2-sided Printing ^{*2}
Foolscap/Folio ^{*3*4}	✓	✓	✓	✓
Foolscap (Australia) ^{*3*4}	✓	✓	✓	✓
Legal (India) ^{*4}	✓	✓	✓	✓
3x5inch	×	×	✓	×
Envelope No.10 (COM10)	✓	×	✓	×
Envelope Monarch	✓	×	✓	×
Envelope C5	✓	×	✓	×
Envelope DL	✓	×	✓	×
Custom Paper Size	✓ ^{*7}	✓ ^{*8}	✓ ^{*9}	✓ ^{*10}

^{*1} The optional Paper Feeder PF-K

^{*2} Automatically prints on both sides without having to reload the paper.

^{*3} Enables printing of received faxes.

^{*4} Enables printing of received I-Faxes.

^{*5} Enables printing of reports and lists.

^{*6} Enables loading of paper in the portrait or landscape orientation.

^{*7} You can use a custom size from 3 7/8" x 5 7/8" (98.0 mm x 148.0 mm) to 8 1/2" x 14" (216.0 mm x 356.0 mm).

^{*8} You can use a custom size from 4" x 5 7/8" (100.0 mm x 148.0 mm) to 8 1/2" x 14" (216.0 mm x 356.0 mm).

^{*9} You can use a custom size from 3" x 5" (76.0 mm x 127.0 mm) to 8 1/2" x 14" (216.0 mm x 356.0 mm).

^{*10} You can use a custom size from 5 7/8" x 5 7/8" (148.0 mm x 148.0 mm) to 8 1/2" x 14" (216.0 mm x 356.0 mm).

Usable Paper Types

You can use non-chlorine paper.

✓ : Usable × : Not usable

Paper Type	Paper Weight	Paper Drawer 1	Paper Drawer 2 ^{*1}	Multi-purpose Tray	Automatic 2-sided Printing ^{*2}
Thin 1 ^{*3}	16 lb Bond (60 g/m ²)	✓	✓	✓	✓
Plain 1 ^{*3*4}	17 lb Bond to 19 lb Bond (61 g/m ² to 74 g/m ²)	✓	✓	✓	✓

About the Machine

Paper Type	Paper Weight	Paper Drawer 1	Paper Drawer 2 ^{*1}	Multi-purpose Tray	Automatic 2-sided Printing ^{*2}
Plain 2 ^{*3*4}	20 lb Bond to 21 lb Bond (75 g/m ² to 82 g/m ²)	✓	✓	✓	✓
Plain 3 ^{*3*4}	22 lb Bond to 24 lb Bond (83 g/m ² to 90 g/m ²)	✓	✓	✓	✓
Plain 4	25 lb Bond to 31 lb Bond (91 g/m ² to 119 g/m ²)	✓	✓	✓	✓
Heavy 1	32 lb Bond to 34 lb Bond (120 g/m ² to 128 g/m ²)	✓	✓	✓	✓
Heavy 2	35 lb Bond to 60 lb Cover (129 g/m ² to 163 g/m ²)	✓	✓	✓	✓
Heavy 3	61 lb Cover to 65 lb Cover (164 g/m ² to 176 g/m ²)	×	×	✓	×
Recycled 1 ^{*3*4}	17 lb Bond to 19 lb Bond (61 g/m ² to 74 g/m ²)	✓	✓	✓	✓
Recycled 2 ^{*3*4}	20 lb Bond to 21 lb Bond (75 g/m ² to 82 g/m ²)	✓	✓	✓	✓
Recycled 3 ^{*3}	22 lb Bond to 24 lb Bond (83 g/m ² to 90 g/m ²)	✓	✓	✓	✓
Recycled 4	25 lb Bond to 31 lb Bond (91 g/m ² to 119 g/m ²)	✓	✓	✓	✓
Pre-punched 1	17 lb Bond to 19 lb Bond (61 g/m ² to 74 g/m ²)	✓	✓	✓	✓
Pre-punched 2	20 lb Bond to 21 lb Bond (75 g/m ² to 82 g/m ²)	✓	✓	✓	✓
Labels	—	✓	×	✓	×
Color ^{*3*4}	17 lb Bond to 19 lb Bond (61 g/m ² to 74 g/m ²)	✓	✓	✓	✓
Letterhead 1	17 lb Bond to 19 lb Bond (61 g/m ² to 74 g/m ²)	✓	✓	✓	✓
Letterhead 2	20 lb Bond to 21 lb Bond (75 g/m ² to 82 g/m ²)	✓	✓	✓	✓
Letterhead 3	22 lb Bond to 24 lb Bond (83 g/m ² to 90 g/m ²)	✓	✓	✓	✓

Paper Type	Paper Weight	Paper Drawer 1	Paper Drawer 2 ^{*1}	Multi-purpose Tray	Automatic 2-sided Printing ^{*2}
Letterhead 4	25 lb Bond to 31 lb Bond (91 g/m ² to 119 g/m ²)	✓	✓	✓	✓
Letterhead 5	32 lb Bond to 34 lb Bond (120 g/m ² to 128 g/m ²)	✓	✓	✓	✓
Letterhead 6	35 lb Bond to 60 lb Cover (129 g/m ² to 163 g/m ²)	✓	✓	✓	✓
Letterhead 7	61 lb Cover to 65 lb Cover (164 g/m ² to 176 g/m ²)	×	×	✓	×
Coated 1	32 lb Bond (118 g/m ² to 120 g/m ²)	✓	✓	✓	✓
Coated 2	33 lb Bond to 39 lb Bond (121 g/m ² to 150 g/m ²)	✓	✓	✓	✓
Coated 3	56 lb Cover to 73 lb Cover (151 g/m ² to 200 g/m ²)	✓	✓	✓	✓
Envelope ^{*5}	—	✓	×	✓	×

^{*1} The optional Paper Feeder PF-K

^{*2} Automatically prints on both sides without having to reload the paper.

^{*3} Enables printing of received faxes and I-Faxes.

^{*4} Enables printing of reports and lists.

^{*5} When you specify a custom size, [Envelope 1] and [Envelope 2] are displayed for the paper type. If you cannot print properly with [Envelope 1], such as due to the toner coming off, try using [Envelope 2].

Unusable Paper

Before printing, check whether the paper to use is suitable. Do not use the following types of paper, as they can cause paper jams or printing errors:

- Wrinkled, creased, curled, torn, or damp paper^{*1}
- Thin straw paper, very thin paper, coarse paper, glossy paper
- Paper with glue or other adhesive sticking out or label paper whose back side can be easily peeled off
- Paper printed by a thermal transfer printer, back side of paper printed by a thermal transfer printer

^{*1} Printing on damp paper may cause steam to be emitted from the output area or water droplets to adhere to the output part, but this does not indicate a malfunction. This is because the water contained in the paper evaporates due to the heat generated when the toner fixes to the paper. This is more likely to occur when the room temperature is low.

Precautions When Handling Paper

84CU-08Y

To prevent paper jams and other errors and ensure beautiful printing, you must take precautions when handling and storing paper.

To maintain the quality of printed paper, pay attention when storing and gluing paper.

■ Handling and Storing Paper

Acclimating the Paper to the Usage Environment

Before using the paper in the machine, be sure to fully acclimate the paper to the environment where the machine is located. Immediately using paper stored in a location with a different temperature or humidity can cause paper jams or printing errors.

Storing Paper Before Use

- It is recommended that you use paper as soon as possible after opening the package. Any remaining paper should be wrapped in the original package and stored on a flat surface.
- To protect the paper from moisture or dryness, keep the paper wrapped in its package until use.
- Do not store the paper so that it curls or folds.
- Do not store the paper vertically, and do not stack too much paper.
- Do not store the paper in direct sunlight, or in a place with high humidity, dryness, or a drastically different temperature or humidity compared to the usage environment.

■ Storing and Gluing Printed Paper

Storing Paper

- Store the paper on a flat surface.
- Do not store the paper together with items made of polyvinyl chloride (PVC) such as a clear folder. The toner may melt, causing the paper to stick to the PVC material.
- Do not store the paper folded or creased. Toner may peel off.
- Do not store the paper in a place with high temperature.
- When storing the paper for a long period of time (two years or longer), store in a binder or similar item.
- Storing the paper for a long period of time can cause a discoloration of the paper, resulting in a discoloration of printed images.

Precautions When Gluing Printed Paper

- Always use insoluble adhesives.
- Before applying adhesive, perform a test using an unneeded printout.
- Allow glued paper to fully dry before stacking.

Specifications

84CU-090

Specifications are subject to change for product improvement, and the contents may be updated depending on products released in the future. For details about product information, see the Canon website.

<https://global.canon/>

Specifications of Main Unit

- ▶ **Basic Specifications(P. 25)**
- ▶ **Feeder Specifications(P. 28)**

Specifications of Functions

- ▶ **Print Specifications(P. 29)**
- ▶ **Scan Specifications(P. 30)**
- ▶ **Fax Specifications(P. 31)**
- ▶ **Network Specifications(P. 32)**
- ▶ **Security and Management Function Specifications(P. 33)**

Operating Environment and Supported Software and Servers

- ▶ **Supported Environment(P. 37)**

■ See Also

Specifications of Options

You can check the compatibility of options and their specifications.

- ▶ **Supported Options(P. 4)**

Basic Specifications

84CU-091

Type	Desktop
Color Supported	Full Color
Scan Resolution	600 dpi × 600 dpi
Print Resolution	600 dpi × 600 dpi
Number of Tones	256
Copy Original	Maximum: 8 1/2" x 11 3/4" (216.0 mm × 297.0 mm) Sheet/Book: 3/4" (20 mm) or less
Copy Paper Size	Maximum: 8 1/2" x 14" (216.0 mm x 356.0 mm) Minimum (paper drawer): 3 7/8" x 5 7/8" (98.0 mm x 148.0 mm) Minimum (multi-purpose tray): 3" x 5" (76.0 mm x 127.0 mm) Margin (when copying) Platen Glass Top: 1/4" ± 1/4" (5 mm ± 4.5 mm) Left and right: 1/4" ± 1/8" (5 mm ± 3.0 mm) Feeder Top: 1/4" ± 1/4" (5 mm ± 4.5 mm) Left and right: 1/4" ± 1/4" (5 mm ± 4.5 mm)
Paper Type and Weight	 Usable Paper(P. 19)
Warm-up time ^{*1}	After powering ON 14.0 seconds or less * Quick startup may not be available depending on the usage conditions. After recovering from sleep mode 5.3 seconds or less
First Copy Time (Letter)	Full Color: Approx. 9.2 seconds Black and White: Approx. 8.1 seconds
Continuous Copy Speed ^{*2} (Letter)	Full Color: 35 sheets/minute Black and White: 35 sheets/minute
Original Scanning Speed	Full Color: 1.9 seconds/sheet

About the Machine

(Letter)	Black and White: 1.8 seconds/sheet
Magnification	25% to 400% (in 1% increments)
Paper Feeding System and Paper Capacity *3	Paper Drawer x 1 250 sheets (17 lb Bond (64 g/m ²), 21 lb Bond (80 g/m ²)) Multi-purpose Tray 50 sheets (17 lb Bond (64 g/m ²), 21 lb Bond (80 g/m ²))
Output System and Output Capacity *3	Output Tray 150 sheets (20 lb Bond (75 g/m ²))
Number of Continuous Copies	999 sheets
Power supply	AC 110 V - 127 V, 6.6 A, 60 Hz
Power Consumption *1	Maximum Power Consumption 1,610 W or less During Sleep Mode Approx. average of 1.0 W (USB, wired LAN, or wireless LAN connection) With Power Turned OFF 0.3 W or less
Dimensions (W x D x H)	16 3/4" x 18 1/8" x 17" (425 mm x 461 mm x 430 mm)
Weight (Not including toner cartridges)	MF753Cdw Approx. 48.5 lb (22.0 kg) MF751Cdw Approx. 47.8 lb (21.7 kg)
Maximum Occupancy Space	23 1/4" x 36 1/8" x 34" (591 mm x 917 mm x 862 mm) * Provide a space of at least 4" (100 mm) around the machine.
Memory Capacity	RAM: 1 GB
Usage Environment	Temperature: 50 °F to 86 °F (10 °C to 30 °C) Humidity: 20% to 80% RH (no condensation)

*1 May vary depending the usage environment and usage conditions.

*2 Copy/print speeds are measured based on internal testing using Letter size paper copied/printed with 100% copy/print ratio to original on one-sided paper. Internal testing involved continuously copying/printing the same one page of content on plain paper (copy speed is tested by copying on the platen glass). Copy/print speeds may vary depending on paper type, paper size or paper feeding direction.

The device may automatically pause or slow down in order to adjust printer condition such as controlling temperature of a certain unit or limiting impact to image quality during continuous copying/printing.

*³ May vary depending on the installation environment and paper to be used.

Feeder Specifications

84CU-092

Feeder Type	MF753Cdw Automatic 2-sided Document Feeder MF751Cdw Automatic Document Feeder
Original Size and Type	Original Size Maximum: 8 1/2" x 14" (216.0 mm x 355.6 mm) Minimum: 1 7/8" x 3 3/8" (48.0 mm x 85.0 mm) Original Weight 13 lb Bond to 28 lb Bond (50 g/m ² to 105 g/m ²)
Original Storage Capacity (Letter)	50 sheets (21 lb Bond (80 g/m ²))
Original Scanning Speed (Letter)	Copying (300 dpi × 600 dpi) 1-sided Scanning Full Color: 20 pages/minute Black and White: 40 pages/minute 2-sided Scanning Full Color: 40 pages/minute Black and White: 80 pages/minute Copying (300 dpi × 300 dpi) *1 1-sided Scanning Full Color: 40 pages/minute Black and White: 50 pages/minute 2-sided Scanning Full Color: 80 pages/minute Black and White: 100 pages/minute

*1 May vary depending the usage environment and usage conditions.

Print Specifications

84CU-094

➤ **UFR II Printer Function(P. 29)**

➤ **Memory Media Print Function(P. 29)**

UFR II Printer Function





Type	Internal
Print Size	➤ Usable Paper(P. 19)
Continuous Print Speed	Same as "Continuous Copy Speed" for main unit ➤ Basic Specifications(P. 25)
Resolution	Data Processing 1,200 dpi × 1,200 dpi, 600 dpi × 600 dpi
Page Description Language (PDL)	UFR II
Protocol Supported	TCP/IP: LPD, Port9100, IPP, IPPS, WSD
Resident Fonts	None
Interface	USB USB 2.0 Hi-Speed Wired LAN 10Base-T, 100Base-TX, 1000Base-T (IEEE 802.3 compliant) Wireless LAN IEEE 802.11b, IEEE 802.11g, IEEE 802.11n

Memory Media Print Function

Printable Formats	PDF, TIFF/JPEG
-------------------	----------------

Scan Specifications

84CU-095

Type	Color Scanner
Original Scan Size	<p>Platen Glass</p> <p>Same as "Copy Original" for main unit  Basic Specifications(P. 25)</p> <p>Feeder</p> <p>Same as "Original Size and Type" for feeder  Feeder Specifications(P. 28)</p>
Resolution (Maximum)	600 dpi × 600 dpi
Original Scanning Speed	<p>Platen Glass</p> <p>Same as "Original Scanning Speed" for main unit ( Basic Specifications(P. 25))</p> <p>Feeder</p> <p>Same as "Original Scanning Speed" for feeder  Feeder Specifications(P. 28)</p>
Interface	<p>USB</p> <p>USB 2.0 Hi-Speed</p> <p>Wired LAN</p> <p>10BASE-T, 100BASE-TX, 1000BASE-T shared (RJ-45)</p> <p>Wireless LAN</p> <p>IEEE 802.11b, IEEE 802.11g, IEEE 802.11n</p>
Protocol Supported *1	FTP (TCP/IP), SMB (TCP/IP), SMTP, POP3, TCP/IP, USB
Output Format *1	TIFF, JPEG (Single Page), PDF (Compact, Searchable), PDF (Encrypted, Digital Signature)

*1 Some formats are not available depending on the function.

Fax Specifications

84CU-096

Line Used *1	Public Switched Telephone Network (PSTN), Facsimile Communication Network (PSTN)
Scan Line Density	Normal Mode G3: 8 pels/mm ^{*2} × 3.85 line/mm Fine Mode G3: 8 pels/mm ^{*2} × 7.7 line/mm Superfine Mode G3: 8 pels/mm ^{*2} × 15.4 line/mm Ultrafine Mode G3: 16 pels/mm ^{*2} × 15.4 line/mm
Transmission Speed *3	SuperG3: 33.6 Kbps G3: 14.4 Kbps
Compression Method	MH, MR, MMR, JBIG
Communication Mode	SuperG3, G3
Maximum Sending Original Size	Legal
Recording Paper Size	🔴 Usable Paper(P. 19)
Transmission Time	Approx. 2.6 seconds*4

*1 Depending on your telephone line and region, you may not be able to perform data communication, such as when the sum of the resistance value of the telephone line and that of the machine exceeds 1,700 Ω. In this case, contact your dealer or service representative.

*2 Pels stands for picture elements (pixels).

*3 With Automatic Fallback function.

*4 Value obtained with Canon original test sheet of A4 size, standard ECM (JBIG) transmission.

Network Specifications

84CU-097

■ Common

Protocol Supported	TCP/IP Frame type: Ethernet II Print applications: LPD, Raw, IPP, IPPS, WSD, Mopria, AirPrint, Windows10 Mobile Print, Windows11 Mobile Print
---------------------------	---

■ Wired LAN

Interface	10BASE-T, 100BASE-TX, 1000BASE-T shared (RJ-45)
------------------	---

■ Wireless LAN

Standard	IEEE 802.11b, IEEE 802.11g, IEEE 802.11n
Transmission Method	IEEE 802.11b (Modulation system: DS-SS) IEEE 802.11g (Modulation system: OFDM method) IEEE 802.11n (Modulation system: OFDM method)
Communication Mode	Infrastructure Mode Access Point Mode
Security (Encryption Method)	Infrastructure Mode 128 (104) / 64 (40) bit WEP WPA-PSK (TKIP / AES-CCMP) WPA2-PSK (TKIP / AES-CCMP) WPA-EAP (AES-CCMP) WPA2-EAP (AES-CCMP) Access Point Mode WPA2-PSK (AES-CCMP)
Setup Method	WPS (Wi-Fi Protected Setup), Manual setup

Security and Management Function Specifications

84CU-098

- ▶ Firewall(P. 33)
- ▶ IPSec(P. 33)
- ▶ Keys and Certificates(P. 34)
- ▶ Definition of "Weak Encryption"(P. 35)
- ▶ TLS(P. 36)

Firewall

- Up to 16 IP addresses (or ranges of IP addresses) can be specified for both IPv4 and IPv6.
- Up to 32 MAC addresses can be specified.

IPSec

IPSec of the machine conforms to RFC2401, RFC2402, RFC2406, and RFC4305.

Operating system of connected device	Windows 8.1 Windows 10
Connection mode	Transport mode
Key exchange protocol	IKEv1 (main mode)
	Authentication method Pre-shared key Digital signature
	Hash algorithm (and key length) HMAC-SHA1-96 HMAC-SHA2 (256 bits or 384 bits)
	Encryption algorithm (and key length) 3DES-CBC AES-CBC (128 bits, 192 bits, 256 bits)
	Key exchange algorithm/group (and key length) Diffie-Hellman (DH) Group 14 (2048 bits) ECDH-P256 (256 bits) ECDH-P384 (384 bits)
ESP	Hash algorithm

	HMAC-SHA1-96
	Encryption algorithm (and key length) 3DES-CBC AES-CBC (128 bits, 192 bits, 256 bits)
	Hash/encryption algorithm (and key length) AES-GCM (128 bits, 192 bits, 256 bits)
AH	Hash algorithm HMAC-SHA1-96

NOTE

- IPSec supports communication to a unicast address (single device).

Keys and Certificates

The following keys and certificates are supported:

■ Self-generated Key and Self-signed Certificate or CSR

Public key algorithm (and key length)	RSA (512 bits, 1024 bits, 2048 bits, 4096 bits) DSA (1024Bits, 2048Bits, 3072Bits) ECDSA (P256, P384, P521)
Certificate signature algorithm	RSA: SHA-1, SHA-256, SHA-384 ^{*1} , SHA-512 ^{*1} , MD2, MD5 DSA: SHA-1 ECDSA: SHA-1, SHA-256, SHA-384, SHA-512
Certificate thumbprint algorithm	SHA1

^{*1} SHA384-RSA and SHA512-RSA are available only when the RSA key length is 1024 bits or more.

■ Key and Certificate or CA Certificate for Installation

Format	Key PKCS#12 ^{*1} CA certificate X.509 DER format/PEM format
---------------	---

File extension	Key ".p12" or ".pfx" CA certificate ".cer" or ".pem"
Public key algorithm (and key length)	RSA (512 bits, 1024 bits, 2048 bits, 4096 bits) DSA (1024 bits, 2048 bits, 3072 bits) ECDSA (P256, P384, P521)
Certificate signature algorithm	RSA: SHA-1, SHA-256, SHA-384 ^{*2} , SHA-512 ^{*2} , MD2, MD5 DSA: SHA-1 ECDSA: SHA-1, SHA-256, SHA-384, SHA-512
Certificate thumbprint algorithm	SHA1

^{*1} Requirements for the certificate contained in a key are pursuant to CA certificates.

^{*2} SHA384-RSA and SHA512-RSA are available only when the RSA key length is 1024 bits or more.

NOTE

- The machine does not support use of a certificate revocation list (CRL).

Definition of "Weak Encryption"

When [Prohibit Use of Weak Encrypt.] in [Encryption Settings] is set to [On], the use of the following algorithms is prohibited. ➡[Encryption Settings](P. 575)

Hash	MD4, MD5, SHA-1
HMAC	HMAC-MD5
Common key encryption	RC2, RC4, DES
Public key encryption	RSA encryption (512 bits/1024 bits) RSA signature (512 bits/1024 bits) DSA (512 bits/1024 bits) DH (512 bits/1024 bits)

NOTE

- Even when [Prohibit Weak Encrypt. Key/Cert.] in [Encryption Settings] is set to [On], the hash algorithm SHA-1, which is used for signing a root certificate, can be used.

TLS

The following combinations of the TLS version and algorithm are usable:

✓ : Usable — : Not usable

Algorithm	TLS Version			
	TLS 1.3	TLS 1.2	TLS 1.1	TLS 1.0
Encryption Algorithm				
AES-CBC (256bit)	—	✓	✓	✓
AES-CBC (128bit)	—	✓	✓	✓
AES-GCM (256bit)	✓	✓	—	—
AES-GCM (128bit)	✓	✓	—	—
3DES-CBC	—	✓	✓	✓
CHACHA20-POLY1305	✓	—	—	—
Key Exchange Algorithm				
RSA	—	✓	✓	✓
ECDHE	✓	✓	✓	✓
X25519	✓	—	—	—
Signature Algorithm				
RSA	✓	✓	✓	✓
ECDSA	✓	✓	✓	✓
HMAC Algorithm				
SHA1	—	✓	✓	✓
SHA256	✓	✓	—	—
SHA384	✓	✓	—	—

Supported Environment

84CU-099

- ▶ Operating Environment(P. 37)
- ▶ Supported Software and Servers(P. 37)

Operating Environment

System Environment for WSD Scan	Windows 8.1 Windows 10 Windows 11
Operating Conditions of Send Function Setting Tool	Internet Explorer 11 Microsoft Edge Google Chrome
AirPrint Operating Environment	▶ Using AirPrint Application to Print and Scan Data and Send Faxes(P. 347)
Remote UI Operating Environment ^{*1}	Windows Internet Explorer 11 Microsoft Edge Google Chrome macOS Safari 11 Google Chrome Android Google Chrome UC Browser iOS Safari 11 UC Browser

^{*1} You must set your Web browser to enable cookies and use JavaScript.

Supported Software and Servers

E-mail/I-Fax Forwarding Server Software	Microsoft Exchange Server 2013 Microsoft Exchange Server 2016 Microsoft Exchange Server 2019
---	--

About the Machine

	<p>Lotus Domino R7.0</p> <p>Sendmail 8.15.2</p>
E-mail/I-Fax Receiving Server Software	<p>Microsoft Exchange Server 2013</p> <p>Microsoft Exchange Server 2016</p> <p>Microsoft Exchange Server 2019</p> <p>Lotus Domino R7.0</p> <p>Qpopper 4.1.0</p>
File Servers Available for File Transmission	<p>SMB</p> <p>Windows 8.1</p> <p>Windows 10</p> <p>Windows 11</p> <p>Windows Server 2012 / Windows Server 2012 R2</p> <p>Windows Server 2016</p> <p>Windows Server 2019</p> <p>Windows Server 2022</p> <p>Mac OS X 10.15 / 11.0 / 12.0</p> <p>CentStream8</p> <p>FTP</p> <p>Windows Server 2012: Internet Information Services 8.0</p> <p>Windows 8.1 / Server 2012 R2: Internet Information Services 8.5</p> <p>Windows 10 / Windows 11 / Server 2016 / Server 2019 / Server 2022 : Internet Information Services 10</p> <p>CentStream8</p>
Available LDAP Servers	<p>Windows Server 2012 with Active Directory</p> <p>Windows Server 2012 R2 with Active Directory</p> <p>Windows Server 2016 with Active Directory</p> <p>Windows Server 2019 with Active Directory</p> <p>Windows Server 2022 with Active Directory</p>

Recommended Functions

84CU-09A

This section introduces recommended functions that can be useful for your purpose and help you solve problems, such as to simplify document management and sharing, save paper and power, and improve operations.



▶ **Digitizing Documents(P. 40)**

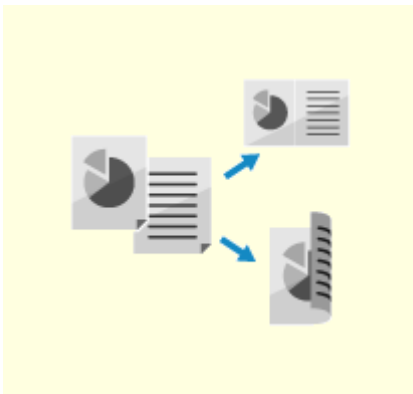

▶ **Cost Savings(P. 41)**



▶ **Making Operations More Efficient(P. 42)**

Canon strives to be environmentally and energy conscious in all aspects of its operations. Click [here](#) to learn about the ways in which Canon is helping to protect the environment.



Digitizing Documents

84CU-09C

By digitizing paper documents, you do not have to worry about storage space and documents deteriorating, and you can view and use these documents on a computer or mobile device.

Scanning Paper Documents

You can use the scan function to scan documents and photos into data that can be saved and sent.

▶ Scanning(P. 235)

Use the scan settings to convert these into data according to your purpose. You can convert the data into a text-searchable PDF, and divide and save the data into pages.

▶ Scan Settings(P. 266)



Digitizing Fax Documents

You can digitize received faxes and send faxes directly from a computer. You can also send and view faxes in a timely fashion even if you are away from the machine.

Forwarding and Saving Received Faxes as Data

Received faxes can be automatically forwarded to a specified computer or mobile device and saved.

▶ Auto Forwarding and Backing Up Received Faxes(P. 286)



Sending Faxes from a Computer

You can use a procedure similar to that for printing documents and photos to send faxes directly from a computer.

▶ Sending Faxes from a Computer (PC Faxing)(P. 293)

▶ Using AirPrint Application to Print and Scan Data and Send Faxes(P. 347)

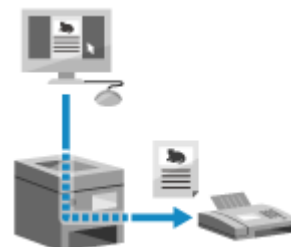

Cost Savings

84CU-09E

This machine can help you save costs on paper, power, and fax communication.

Saving Paper

Saving Paper When Printing

You can print on both sides of the paper, and print multiple pages on one sheet of paper.

- ▶ **Printing from a Computer(P. 210)**
- ▶ **Preparing to Print from a USB Memory Device(P. 209)**

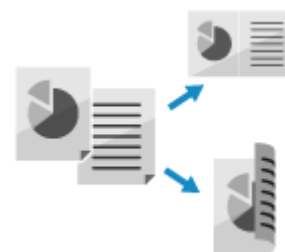

Saving Paper When Faxing

Instead of immediately printing received faxes, you can temporarily save them in the memory of the machine and forward them automatically. You can view the faxes and print only those that are needed.

- ▶ **Saving Received Documents in the Machine (Memory Lock)(P. 416)**
- ▶ **Auto Forwarding and Backing Up Received Faxes(P. 286)**

You can print received faxes on both sides of the paper.

- ▶ **Changing the Print Settings for Received Faxes(P. 301)**

Saving Paper When Copying

You can copy on both sides of the paper, and copy multiple originals or the front and back of a card on a sheet of paper.

- ▶ **Additional Copying Features(P. 317)**
- ▶ **Copying Both Sides of ID Cards onto One Sheet(P. 324)**

Restricting and Managing the Number of Sheets of Paper

You can allocate a Department ID to each user or group to manage the number of pages printed and copied per Department ID.

- ▶ **Authenticating Users and Managing Groups with Department ID (Department ID Management)(P. 360)**

Saving Energy

You can configure the machine to enter sleep mode when not in use to save energy. The power of the machine does not turn OFF, so it can quickly resume operations and receive faxes.

- ▶ **Reducing Power Consumption (Sleep Mode)(P. 106)**

Saving Fax Communication Costs

If both the fax sending and receiving devices support I-Fax, you can send and receive faxes over the Internet to control costs.

- ▶ **Using Internet Fax (I-Fax)(P. 306)**



Making Operations More Efficient

You can print and share data even in an environment where a computer cannot be used. In addition, you can use the job logs and customize the operation panel to make operations more efficient and reduce the amount of time using the machine.

Printing and Sharing Data Without Using a Computer

Printing Data from a Smartphone or Tablet

You can print data from a mobile device connected to the machine while using an application. The machine supports direct connection for easy connection setup without having to use a wireless LAN router.

▶ **Linking with Mobile Devices(P. 333)**



Using a USB Memory Device

You can insert a USB memory device into the machine to display the data in the USB memory device on the operation panel and print it on the machine. You can save scanned data to a USB memory device and share it with a computer not on the network.

▶ **Preparing to Print from a USB Memory Device(P. 209)**

▶ **Scanning (Saving to a USB Memory Device)(P. 254)**



Saving and Sharing Paper Documents as Data

You can scan a document, send the data by e-mail, and save it to a shared folder. By just operating the machine, you can save and share data with a computer.

▶ **Scanning (Sending by E-mail)(P. 256)**

▶ **Scanning (Saving to a Shared Folder or FTP Server)(P. 259)**



Easy Touch Panel Operations

Using the Job Log to Send Data and Faxes

You can send scanned data or faxes to destinations specified in the past by calling up the TX Job Log for scan or fax jobs. In addition to calling up the destination, you can also call up the past settings to save the trouble of having to configure the settings again.

▶ **Specifying Destinations (TX Job Log)(P. 176)**



Customizing the Operation Panel for Greater Usability

You can rearrange the buttons on the [Home] screen for greater usability.

▶ **Customizing the [Home] Screen(P. 121)**

You can register your favorite settings in the scan, fax, and copy functions for faster operations and change the default settings that are treated as standard when you use a function.

▶ **Registering Frequently Used Settings(P. 179)**

▶ **Changing the Default Settings(P. 183)**

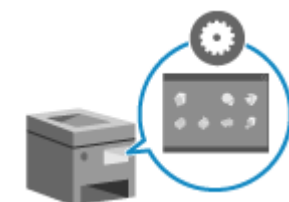

One-touch Operation of Useful Functions

Use the Application Library to quickly execute an operation (such as "Print regular document" or "View consumables information") with a single touch of a button.

To use this function, you must click [Application Library] on the Portal Page of Remote UI, and configure the application.  **Portal Page of Remote UI(P. 441)**

For more information, see the User's Guide of the Application Library.

Application Library

Through the toner replenishment service, new toner cartridges are automatically delivered to you before your existing toner cartridge is used up.

* Use of the toner replenishment service requires prior registration with select retailers. This service is only available in certain countries.

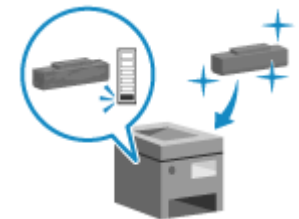

Setting Up

Setting Up	45
Configuring the Default Settings (Setup Guide)	46
Setting Up the Network	50
Selecting Wired or Wireless LAN	52
Connecting to a Wired LAN	53
Connecting to a Wireless LAN	54
Connecting to a Wireless LAN by Using the Router Button (Push Button Mode)	57
Connecting to a Wireless LAN by Entering a PIN Code (WPS PIN Code Mode)	58
Connecting to a Wireless LAN by Searching for a Router (Access Point Setup Method)	60
Connecting to a Wireless LAN by Setting the Details (Manual Setup Method)	62
Setting IPv4 Addresses	65
Setting IPv6 Addresses	67
Configuring Your Machine for Your Network Environment	69
Manually Configuring the Ethernet Settings	70
Configuring DNS	71
Configuring SMB	74
Configuring WINS	76
Registering LDAP Servers	77
Configuring SNMP	81
Configuring SNTP	84
Configuring SLP Communication	86
Checking the Network Status and Settings	88
Configuring the Fax Settings (Fax Setup Guide)	91
Installing Software and Drivers to the Computer	95

Setting Up

84CU-05U

After installing the machine, configure the required settings to enable use of the functions by performing the following steps.

Steps 1 to 3 are the machine settings.

Step 4 is the setting for using the machine from a computer. Configure this setting for each computer using the machine.

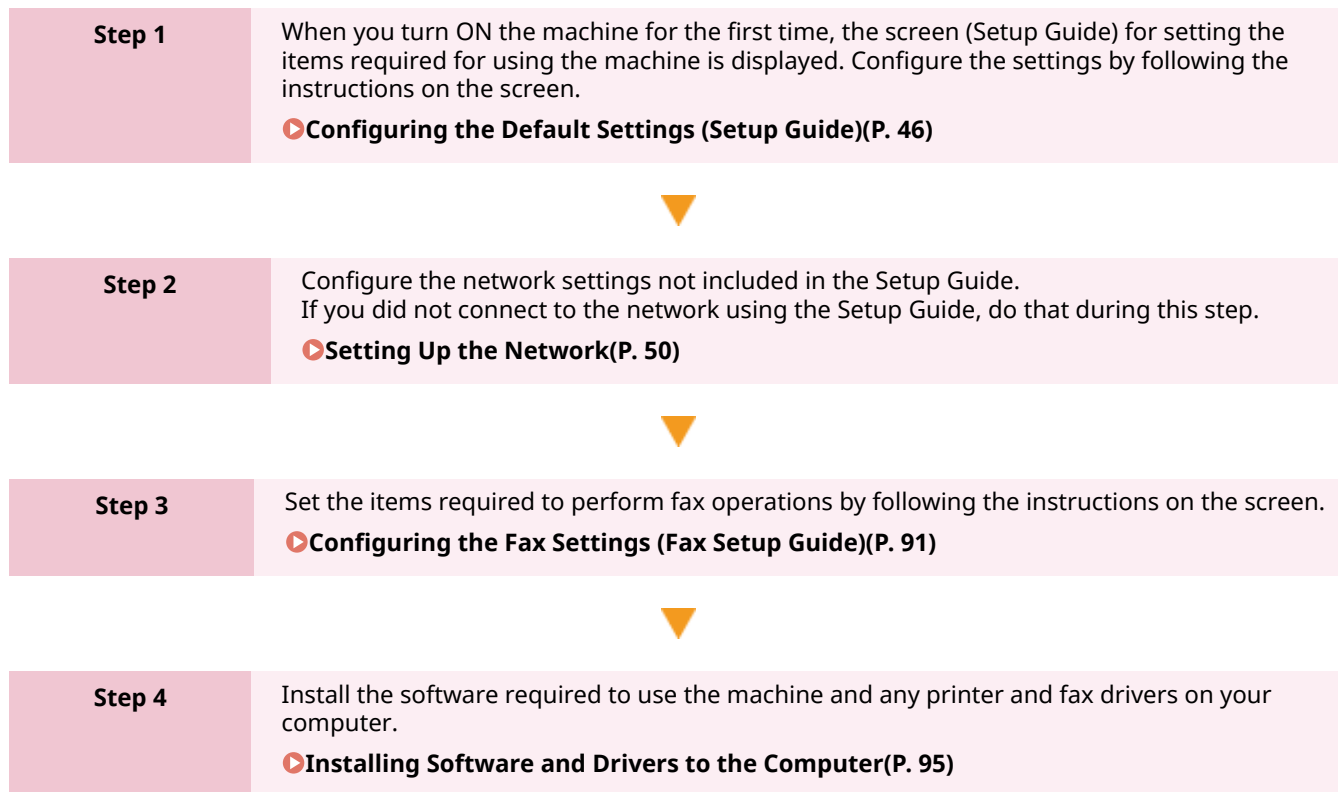

■ See Also

Implementing Measures to Prevent Unauthorized Access

It is important to provide measures against security risks when using the machine in a network environment. Check examples of measures that you can take with the machine.

▶ **Measures to Prevent Unauthorized Access(P. 7)**

Checking Available Functions

The functions available on the machine vary depending on the model. Check the functions that are available on your model.

▶ **Supported Functions and Options(P. 3)**

Configuring the Settings Required to Use the Functions of the Machine

Additional settings may be required depending on your model. For details about the settings required for each function, see the following:

▶ **Printing Preparations(P. 194)**

▶ **Preparations for Scanning(P. 237)**

▶ **Preparations for Linking with Mobile Devices(P. 335)**

Importing Settings Data from Another Machine

You can share settings data with other machines to save time on registering and configuring the settings. You can export data from another machine of the same model to a computer and import that data to the machine so as to share the settings.

▶ **Importing and Exporting the Address Book and Settings(P. 452)**

Configuring the Default Settings (Setup Guide)

84CU-05W

When you turn ON the machine for the first time, the screen (Setup Guide) for setting the items required for using the machine is displayed. Configure the settings using the procedure below by following the instructions on the screen.

- ▶ **Step 1: Setting the Display Language and Country or Region(P. 46)**
- ▶ **Step 2: Setting the Date and Time(P. 46)**
- ▶ **Step 3: Setting Remote UI(P. 47)**
- ▶ **Step 4: Correcting the Color(P. 47)**
- ▶ **Step 5: Connecting to a Wireless LAN(P. 48)**
- ▶ **Step 6: Configuring Settings for Toner Replenishment Service(P. 49)**
- ▶ **Step 7: Viewing an Overview of the Application Library and Setup Method(P. 49)**

NOTE

- These settings can only be configured one time using the Setup Guide when starting the machine for the first time. To change the settings configured with the Setup Guide at a later time, set the items in Steps 1 to 6 individually. For the details of each setting, see the following.
 - ▶ **Setting the Date and Time(P. 436)**
 - ▶ **Setting the Department ID and PIN for the Administrator(P. 357)**
 - ▶ **Setting the PIN to Use for Remote UI(P. 422)**
 - ▶ **Calibrating the Gradation(P. 611)**
 - ▶ **Connecting to a Wireless LAN(P. 54)**
 - ▶ **[Home] Screen(P. 111)**

Step 1: Setting the Display Language and Country or Region

Set the language displayed on the operation panel screen and reports to be printed. Next, set the country or region where the machine is used.

1 On the [Language] screen, select the display language.

2 Press [Yes].

- ➡ The display language is set, and the [Select Country/Region] screen is displayed.
Depending on the country or region, the [Select Country/Region] screen is not displayed and the [Time Zone] screen is displayed. When the [Time Zone] screen is displayed, proceed to "Step 2: Setting the Date and Time." ▶ **Step 2: Setting the Date and Time(P. 46)**

3 On the [Select Country/Region] screen, select the country or region.

- ➡ The country or region is set, and the [Time Zone] screen is displayed.

Step 2: Setting the Date and Time

The date and time are used as the reference for the functions using date and time information, and therefore, they need to be set accurately.

1 On the [Time Zone] screen, select your time zone.

Set the time zone (UTC*¹) and Daylight Saving Time according to the region where this machine is installed.
^{*1} The UTC (Coordinated Universal Time) is a coordinated universal time that is standard for all parts of the world. Internet-based communication relies on the UTC being set correctly.

2 On the [Current Date/Time Settings] screen, enter the date and time, and press [Apply].

➡ The time and date are set, and the Remote UI confirmation screen is displayed.

Step 3: Setting Remote UI

With Remote UI, you can use a Web browser on a computer to check the operation status of the machine, change the settings, and perform other operations.
 Set the System Manager ID and Remote UI Access PIN to prevent unauthorized access to the machine.

1 On the Remote UI confirmation screen, press [Yes].

To use System Manager Mode to view and change important settings, set the System Manager ID. **▶System Manager ID and PIN(P. 6)**

To set the System Manager ID at a later time, press [No] and proceed to 2.

■When Setting the System Manager ID

On the [Configure System Manager Mode] screen, press [Yes], and set the System Manager ID and PIN by following the instructions on the screen.

- Set the System Manager ID and PIN by specifying any number. You cannot set an ID or PIN consisting of all zeros, such as "00" or "0000000."
- Specify any number other than "7654321" for the System Manager PIN. You cannot set a PIN consisting of all zeros, such as "00" or "0000000."

2 On the [Configure General User Mode] screen, press [Yes].

Restrict the use of Remote UI to only those users who know the Remote UI Access PIN.

3 Enter the Remote UI Access PIN, and press [Apply].

Specify any number. You cannot set a PIN consisting of all zeros, such as "00" or "0000000."

4 Enter the PIN again, and press [Apply].

➡ After the message [Settings configured.] appears, the color correction confirmation screen is displayed.

Step 4: Correcting the Color

By correcting the color, you can improve the color reproducibility when copying.
 It is recommended that you correct the color to ensure better copy results.

Required Preparations

- Load the following paper in the paper drawer: **▶Loading Paper in the Paper Drawer(P. 132)**
 - Paper size: A4 or letter

- Paper type: Plain 1 to Plain 3, Recycled 1 or Recycled 2, or Thin 1

1 On the color correction confirmation screen, press [Yes].

If you pressed [No], proceed to "Step 5: Connecting to a Wireless LAN." ➤ **Step 5: Connecting to a Wireless LAN(P. 48)**

2 Check that paper is loaded in the paper drawer, and then press [OK].

3 Check the operating procedure, and press [Start].

➡ The calibration image (image used for calibration) is printed.

4 Place the paper with the calibration image printed on the platen glass.

1 Open the feeder.

2 Place the paper on the platen glass in the landscape orientation while aligning the corner of the paper with the top left corner of the platen glass.

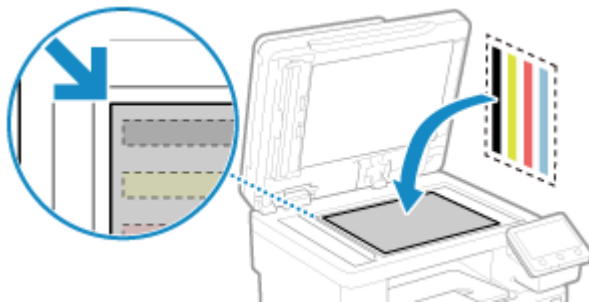

Place the print side of the calibration image face down with the black band at the back of the machine.

3 Gently close the feeder.

5 Press [Start Scanning].

➡ The color is corrected.

When color correction is completed, the message [Finished.] appears, and then the screen for confirming the wireless LAN connection is displayed.

6 Remove the paper with the printed calibration image from the platen glass.

Step 5: Connecting to a Wireless LAN

Connect to the network using wireless local area network (LAN).

1 On the screen for confirming the wireless LAN connection, press [Yes].

- If the machine is not connected to a wireless LAN, press [No], and proceed to "Step 6: Configuring Settings for Toner Replenishment Service." ➤ **Step 6: Configuring Settings for Toner Replenishment Service(P. 49)**

- When connecting to a wired LAN, configure the wired LAN connection settings after exiting the Setup Guide.
 **Selecting Wired or Wireless LAN(P. 52)**

2 Select the Wireless LAN connection type, and connect to the Wireless LAN.

⇒ When the connection to the wireless LAN is completed, the Toner Replenishment Service confirmation screen is displayed.

Depending on your wireless LAN router, the connection type and security standards may vary. Check for a connection type and security standard that are supported by both the wireless LAN router and the machine, and then establish a connection according to the connection type. For the standards and procedure, see the following:

 **Connecting to a Wireless LAN(P. 54)**

Step 6: Configuring Settings for Toner Replenishment Service

You can configure settings for toner replenishment service. Through toner replenishment service, new toner cartridges are automatically delivered to you before your existing toner cartridges are used up.

* Use of the toner replenishment service requires prior registration with select retailers. This service is only available in certain countries.

* This service can be set up through [Toner Delivery Settings] displayed on the [Home] screen.  **[Home] Screen(P. 111)**

1 On the confirm screen of toner replenishment service, press [Next].

2 Press [Accept].

If you press [Do Not Accept], the screen for configuring settings for toner replenishment service is skipped and the Setup Guide proceeds to step 7.

3 Press [OK].

⇒ The [Application Library] screen is displayed.

- If connecting to the server fails, try configuring the settings again through [Connect to Server/Verify Connection with Server] in [Toner Delivery Settings].  **[Home] Screen(P. 111)**

Step 7: Viewing an Overview of the Application Library and Setup Method

1 On the [Application Library] screen, you can see a description of each function.

- Press [See More Info.] to see an overview of each function in the Application Library. Press [About Remote UI] to see the setup method of the Application Library.
- For more information, see the manual of the Application Library. You can display the manual by pressing [User's Manual] and scanning the displayed QR code with a mobile device.

2 Press [End].

⇒ The settings configured in the Setup Guide are applied.

When you exit the Setup Guide, the [Home] screen is displayed.  **[Home] Screen(P. 111)**

Setting Up the Network

84CU-05X

To operate the machine from a computer or to connect to a server, you must connect the machine to a network. Use the procedure below to connect the machine to a network and configure the settings of the machine according to the network environment.

Administrator privileges are required to set up the network.

Depending on the model, the System Manager ID and System Manager PIN may be set by default. ➤ **System Manager ID and PIN(P. 6)**

! IMPORTANT

- Connecting the machine to a network without proper security measures may leak information from the machine to third parties. ➤ **Protecting the Network(P. 373)**

■ Preparing to Set Up the Network

- Provide an Ethernet cable and router according to the usage environment of the machine.
- Check the information of the network environment used by the machine and the required network settings. For details, contact the network administrator.
- Check that the computer and router to be used in the network are properly connected, and complete the network settings. For details on the connection method, see the manuals of the devices or contact the manufacturer.

■ Network Settings Procedure

Step 1

Select whether to use wired or wireless LAN and connect to the network.

To connect to a Wired LAN

- **Selecting Wired or Wireless LAN(P. 52)**
- **Connecting to a Wired LAN(P. 53)**

To connect to a Wireless LAN

- **Selecting Wired or Wireless LAN(P. 52)**
- **Connecting to a Wireless LAN(P. 54)**



Step 2

Set the IP address.

- By default, when the machine connects to a wired or wireless LAN, an IP address is obtained automatically and set to the machine.
- To use a specific IP address, set this manually.
 - **Setting IPv4 Addresses(P. 65)**
 - **Setting IPv6 Addresses(P. 67)**

* When setting an IP address manually, you cannot use the operation panel to configure some IPv6 address settings. It is recommended to use the operation panel to set the IPv4 address, and then use Remote UI to set the IPv6 address.



Step 3

Configure the settings of the machine according to the network environment, as needed.

▶ **Configuring Your Machine for Your Network Environment(P. 69)**

* You cannot use the operation panel to configure some of the settings. It is recommended that you configure the settings using Remote UI in Step 3

■ Checks after Configuring the Network Settings

Check that the machine is properly connected to the network.

Check the IP address and MAC address of the machine and other information, as needed.

▶ **Checking the Network Status and Settings(P. 88)**

Selecting Wired or Wireless LAN

84CU-05Y

Set whether to connect the machine to the network using a wired or wireless LAN.

If you want to switch from wired LAN to wireless LAN, you can make the setting during the procedure for connecting to wireless LAN. ➤ **Connecting to a Wireless LAN(P. 54)**

* You cannot connect to a wired LAN and wireless LAN at the same time.

Use the operation panel to configure the settings. On the operation panel, you can also configure the settings by pressing [Menu] in the [Home] screen ➤ [Preferences]. You cannot configure the settings using Remote UI from a computer.

Administrator privileges are required.

- 1 On the operation panel, press [] (wired LAN) or [] (wireless LAN) in the [Home] screen. ➤ [Home] Screen(P. 111)**

➡ The [Network] screen is displayed.

If the login screen appears, enter the System Manager ID and PIN, and then press [Log In]. ➤ **System Manager ID and PIN(P. 6)**

- 2 Press [Select Wired/Wireless LAN].**

- 3 Select [Wired LAN] or [Wireless LAN].**

➡ The message [Settings configured.] appears.

Next, connect to the wired or wireless LAN.

➤ **Connecting to a Wired LAN(P. 53)**

➤ **Connecting to a Wireless LAN(P. 54)**

IMPORTANT

When Switching between Wired and Wireless LAN

- Any installed drivers must be uninstalled and then reinstalled.
For details about uninstalling and installing drivers, see the driver manual at the online manual site.
<https://oip.manual.canon/>

Connecting to a Wired LAN

84CU-060

Connect a computer to the machine via a router. Use an Ethernet cable to connect the machine to the router.

1 Connect an Ethernet cable to the machine and router.

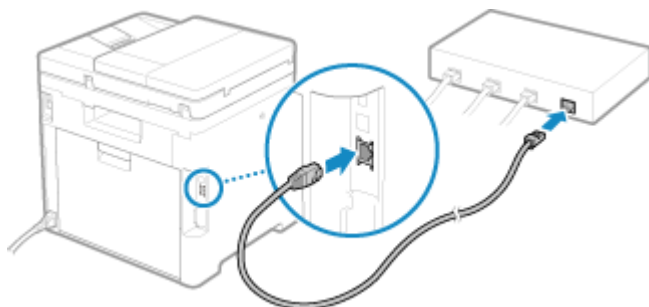

- ⇒ When the machine is connected to the wired LAN, [] appears on the [Home] screen and screen of each function.

Insert the connector all the way into the port until it clicks in place.

2 Wait a few minutes.

- ⇒ By default, the IP address is set automatically.
To use a specific IP address, set this manually.
- ▶ **Setting IPv4 Addresses(P. 65)**
 - ▶ **Setting IPv6 Addresses(P. 67)**

Connecting to a Wireless LAN

84CU-061

Connect a computer to the machine via a wireless LAN router (access point).

Depending on your wireless LAN router, the connection type and security standards may vary. Check for a connection type and security standard that are supported by both the wireless LAN router and the machine, and then establish a connection according to the connection type.

Depending on the connection type, you must enter the security information of the wireless LAN router.

▶ **Checking the Connection Types and Security Standards Supported by the Machine**(P. 54)

▶ **Wireless LAN Router Information Required for Connection**(P. 55)

! IMPORTANT

Connect with a Secure Network Environment

- The radio waves used for wireless communication can reach beyond walls and other obstructions within a certain range. Therefore, connecting the machine to a network without proper security measures may leak personal data and other information to third parties. Connect the machine to a wireless LAN at your own discretion and responsibility. ▶ **Protecting the Network**(P. 373)

NOTE

Reducing Power Consumption

- When Power Save Mode is enabled, the machine regularly enters the power save state according to the signal transmitted by the wireless LAN router. ▶ **[Power Save Mode]**(P. 478)

Checking the Connection Types and Security Standards Supported by the Machine

■ Connection Type

Connect using a type that is supported by your wireless LAN router. To specify the authentication, encryption, or other security method in detail, use the manual setup method to connect.

The following connection types are supported by the machine:

Push Button Mode (WPS)



If the wireless LAN router has the above symbol on the package or the button of the device, you can easily connect by pressing the button.

▶ **Connecting to a Wireless LAN by Using the Router Button (Push Button Mode)**(P. 57)

WPS PIN Code Mode

If you are using a WPS router that does not support the push button mode, enter the PIN code to connect.

▶ **Connecting to a Wireless LAN by Entering a PIN Code (WPS PIN Code Mode)**(P. 58)

* If the wireless LAN router is set up to use WEP authentication, you may not be able to connect with WPS. In this case, use the manual setup method to connect.

Access Point Setup Method

Search for the wireless LAN router from the machine, and enter the network key manually to connect.

▶ Connecting to a Wireless LAN by Searching for a Router (Access Point Setup Method)(P. 60)

When you connect with the access point setup method, the following authentication and encryption methods are set:

- WEP authentication method: Open System
- Encryption for WPA/WPA2: AES-CCMP or TKIP is set automatically according to the selected wireless LAN router.

To specify a different authentication or encryption method, use the manual setup method to connect.

Manual Setup Method

In addition to the SSID and network key, manually enter all the wireless LAN settings such as the authentication and encryption methods to connect.

▶ Connecting to a Wireless LAN by Setting the Details (Manual Setup Method)(P. 62)

■ Security Standards

The wireless LAN of the machine supports the security standards below. For details on whether your wireless LAN router supports these standards, see the manual of the wireless LAN router or contact the manufacturer.

- WEP
- WPA-PSK
- WPA2-PSK
- WPA-EAP
- WPA2-EAP

Wireless LAN Router Information Required for Connection

When connecting with the access point setup method or the manual setup method, you must set the information below.

This information is listed on the main unit of the wireless LAN router. For details, see the manual of the wireless LAN router or contact the manufacturer.

SSID

This is the name used to identify the wireless LAN router. This may be listed as the access point name or network name.

Network Key

This is the keyword used for data encryption or the password used for network authentication. This may be listed as the encryption key, WEP key, WPA/WPA2 passphrase, or pre-shared key (PSK).

Security Standards

These are required when connecting with the manual setup method. Check the following information:

Security Standards

- WEP
- WPA-PSK
- WPA2-PSK
- WPA-EAP
- WPA2-EAP

WEP Authentication Method

- Open System

- Shared Key

Encryption for WPA/WPA2

- TKIP
- AES-CCMP
- IEEE 802.1X Authentication

Connecting to a Wireless LAN by Using the Router Button (Push Button Mode)

If your wireless LAN router supports WPS push button mode, you can easily set up a connection simply by using the operation panel of the machine and the button on the wireless LAN router.

Administrator privileges are required to connect to a wireless LAN.

1 On the operation panel, press [Wireless LAN Settings] in the [Home] screen. ➤[Home] Screen(P. 111)

➡ The [Select Network] screen is displayed.

- If the login screen appears, enter the System Manager ID and PIN, and then press [Log In]. ➤**System Manager ID and PIN(P. 6)**
- If the message [Do you want to enable the wireless LAN?] appears, press [Yes].
- If the message [Could not find the access point.] appears, press [Close].

2 Press [Other Connections].

3 Press [WPS Push Button Mode].

➡ The machine starts searching for an access point.

4 After the search for an access point starts, press the button on the wireless LAN router within two minutes.

Press the button within two minutes. (Depending on the wireless LAN router, you may have to press and hold the button.)

* For details on how to operate the button, see the manual of your wireless LAN router.

5 When [Connected.] appears on the operation panel, press [Close].

➡ When the machine is connected to the wireless LAN, [] appears on the [Home] screen and screen of each function.

6 Wait a few minutes.

- ➡ By default, an IP address is set automatically.
To use a specific IP address, set this manually.
- Setting IPv4 Addresses(P. 65)**
 - Setting IPv6 Addresses(P. 67)**

NOTE

If an Error Message Appears during Operation and a Connection Cannot Be Established

- Press [Close], and repeat the procedure starting from Step 2.

Connecting to a Wireless LAN by Entering a PIN Code (WPS PIN Code Mode)

84CU-063

When the wireless LAN router supports WPS PIN code mode, you can establish a connection by registering a PIN code generated on the machine to the wireless LAN router. Use a computer to register the PIN code.

Administrator privileges are required to connect to a wireless LAN.

Required Preparations

- Access the wireless LAN router from a computer, and enable registration of a WPS PIN code.
- * For details on how to register a WPS PIN code, see the manual of your wireless LAN router.

1 On the operation panel, press [Wireless LAN Settings] in the [Home] screen. ➤[Home] Screen(P. 111)

➡ The [Select Network] screen is displayed.

- If the login screen appears, enter the System Manager ID and PIN, and then press [Log In]. ➤**System Manager ID and PIN(P. 6)**
- If the message [Do you want to enable the wireless LAN?] appears, press [Yes].
- If the message [Could not find the access point.] appears, press [Close].

2 Press [Other Connections].

3 Press [WPS PIN Code Mode].

➡ A PIN code is generated.

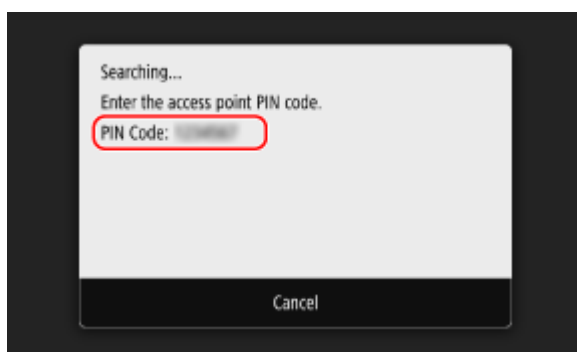

Once this screen is displayed, you must register the WPS PIN code to the wireless LAN router within 10 minutes.

4 Access the wireless LAN router from a computer, and register the WPS PIN code to the router.

5 When [Connected.] appears on the operation panel, press [Close].

- ➡ When the machine is connected to the wireless LAN, [] appears on the [Home] screen and screen of each function.

6 Wait a few minutes.

- ➡ By default, an IP address is set automatically.
To use a specific IP address, set this manually.
 - ▶ **Setting IPv4 Addresses(P. 65)**
 - ▶ **Setting IPv6 Addresses(P. 67)**

NOTE

If an Error Message Appears during Operation and a Connection Cannot Be Established

- Press [Close], and repeat the procedure starting from Step 2.

Connecting to a Wireless LAN by Searching for a Router (Access Point Setup Method)

Search for a wireless LAN router (access point) to which to connect, and enter the network key.

When you connect with the access point setup method, the following authentication and encryption methods are set:

- WEP authentication method: Open System
- Encryption for WPA/WPA2: AES-CCMP or TKIP is set automatically according to the selected wireless LAN router.

To specify a different authentication or encryption method, use the manual setup method to connect. ➤

Connecting to a Wireless LAN by Setting the Details (Manual Setup Method)(P. 62)

Administrator privileges are required to connect to a wireless LAN.

Required Preparations

- Prepare the information of the wireless LAN router (SSID or network key) to which you want to connect, and keep it close by. ➤ **Wireless LAN Router Information Required for Connection(P. 55)**
- When connecting to a wireless LAN router supporting WPA-EAP or WPA2-EAP for the security standard, set IEEE 802.1X. ➤ **Using IEEE 802.1X(P. 386)**

1 On the operation panel, press [Wireless LAN Settings] in the [Home] screen. ➤ [Home] Screen(P. 111)

➡ The [Select Network] screen is displayed.

- If the login screen appears, enter the System Manager ID and PIN, and then press [Log In]. ➤ **System Manager ID and PIN(P. 6)**
- If the message [Do you want to enable the wireless LAN?] appears, press [Yes].
- If the message [Could not find the access point.] appears, check that the router is discoverable. ➤ **Cannot Connect to Wireless LAN(P. 662)**

2 Select the SSID of the wireless LAN to which you want to connect.

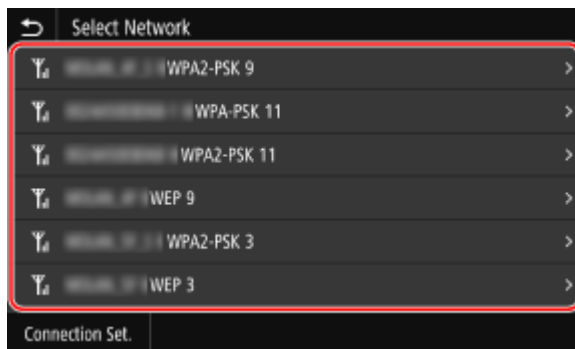

➡ The Network Key input screen is displayed.

When selecting the SSID of the wireless LAN router supporting WPA-EAP or WPA2-EAP for the security standard, the message [To connect, the values configured in IEEE 802.1X Settings will be applied.] appears. Press [OK], and proceed to Step 4.

If you cannot find the wireless LAN router to which you want to connect, check that the router is discoverable. ➤ **Cannot Connect to Wireless LAN(P. 662)**

3 Enter the network key, and press [Apply].

4 When [Connected.] is displayed on the operation panel, press [Close].

➡ When the machine is connected to the wireless LAN, [] appears on the [Home] screen and screen of each function.

5 Wait a few minutes.

➡ By default, an IP address is set automatically.
To use a specific IP address, set this manually.

➤ **Setting IPv4 Addresses(P. 65)**

➤ **Setting IPv6 Addresses(P. 67)**

NOTE

If an Error Message Appears during Operation and a Connection Cannot Be Established

- Press [Close], check the information (SSID or network key) of the wireless LAN router to which you want to connect, and repeat the procedure starting from Step 2.



Connecting to a Wireless LAN by Setting the Details (Manual Setup Method)

84CU-065

You can connect to a wireless LAN router by manually entering all information of the router such as the SSID, network key, and security settings.

Administrator privileges are required to connect to a wireless LAN.

Required Preparations

- Prepare the information of the wireless LAN router to which you want to connect, and keep it close by.  **Wireless LAN Router Information Required for Connection(P. 55)**
- When connecting to a wireless LAN router supporting WPA-EAP or WPA2-EAP for the security standard, set IEEE 802.1X.  **Using IEEE 802.1X(P. 386)**

1 On the operation panel, press [Wireless LAN Settings] in the [Home] screen. [Home] Screen(P. 111)

 The [Select Network] screen is displayed.

- If the login screen appears, enter the System Manager ID and PIN, and then press [Log In].  **System Manager ID and PIN(P. 6)**
- If the message [Do you want to enable the wireless LAN?] appears, press [Yes].
- If the message [Could not find the access point.] appears, press [Close].

2 Press [Other Connections].

3 Press [Manually Enter Network Name (SSID)].

 The SSID input screen is displayed.

4 Enter the SSID, and press [Apply].

 The [Security Settings] screen is displayed.

5 Select the security standard, and set the authentication and encryption.

■When using WEP

1 Press [WEP].

 The [802.11 Authentication] screen is displayed.

2 Select the authentication method.

[Open System]

Uses open authentication.

* When you select this authentication method, an authentication error occurs when connected to a wireless LAN router that uses a shared key. The machine setting changes to [Shared Key] at this time, and an attempt to reconnect to the router is made.

[Shared Key]

Uses an encryption key for the password.

- 3 Select an encryption key that is not registered, and press [Register].

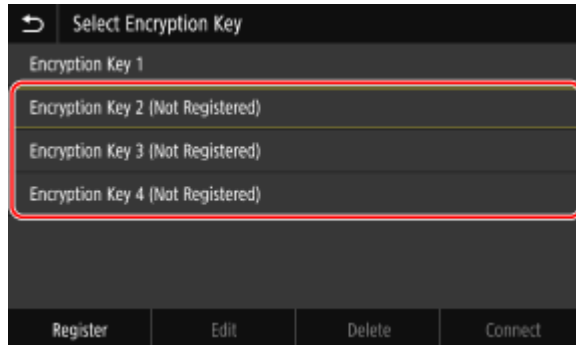

⇒ The encryption key input screen is displayed.

- 4 Enter the network key, and press [Apply].

⇒ The encryption key is registered to the [Select Encryption Key] screen.

- 5 Select a registered encryption key, and press [Connect].

■ When Using WPA-PSK or WPA2-PSK

- 1 Press [WPA/WPA2-PSK].

⇒ The [WPA/WPA2 Encryption Method] screen is displayed.

- 2 Select the encryption method.

⇒ The encryption key input screen is displayed.

When you select [Auto], AES-CCMP or TKIP is set automatically according to the wireless LAN router to which you want to connect.

- 3 Enter the network key, and press [Apply].

■ When Using WPA-EAP or WPA2-EAP

Press [WPA/WPA2-EAP] ► [OK].

■ When Not Using a Security Standard

Press [None].

6 When [Connected.] is displayed on the operation panel, press [Close].

⇒ When the machine is connected to the wireless LAN, [] appears on the [Home] screen and screen of each function.

7 Wait a few minutes.

⇒ By default, an IP address is set automatically.
To use a specific IP address, set this manually.

▶ **Setting IPv4 Addresses(P. 65)**

NOTE

If an Error Message Appears during Operation and a Connection Cannot Be Established

- Press [Close], check the information of the wireless LAN router to which you want to connect, and repeat the procedure starting from Step 2.

Setting IPv4 Addresses

84CU-066

The machine's IPv4 address can either be assigned automatically using DHCP or entered manually. By default, the IPv4 address is set automatically when connected to a wired or wireless LAN, but you can set it or change it manually according to your usage environment and purpose.

This section describes how to configure the settings using the operation panel.

You can also set the IPv4 address using Remote UI from a computer after it has been set on the machine. **Managing the Machine from a Computer (Remote UI)(P. 437)**

Administrator privileges are required. The machine must be restarted to apply the settings.

1 On the operation panel, press [Menu] in the [Home] screen. [Home] Screen(P. 111)

2 Press [Preferences] ▶ [Network] ▶ [TCP/IP Settings] ▶ [IPv4 Settings] ▶ [IP Address Settings].

If the login screen appears, enter the System Manager ID and PIN, and then press [Log In]. **System Manager ID and PIN(P. 6)**

3 Set the IP address.

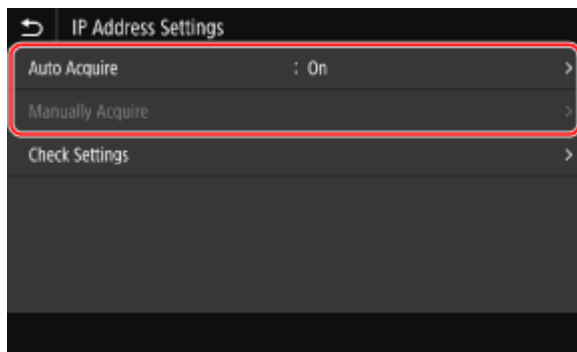

■ When Manually Setting the IP Address

- 1** Press [Auto Acquire].
⇒ The [IP Address Settings (Auto Acquire)] screen is displayed.
- 2** Set [Auto Acquire] to [Off], and press [Apply] ▶ [OK].
⇒ The [IP Address Settings] screen is displayed.
- 3** Press [Manually Acquire].
⇒ The IP address input screen is displayed.
- 4** Enter the IP address, subnet mask, and gateway address, and press [Apply].

■ When Assigning an IP Address Automatically

- 1** Press [Auto Acquire].
⇒ The [IP Address Settings (Auto Acquire)] screen is displayed.
- 2** Set [Auto Acquire] to [On].
- 3** Configure the Auto Acquire setting, as needed.

[Select Protocol]

Normally, set to [DHCP]. However, when [DHCP] is set in an environment where DHCP cannot be used, the machine will continue to confirm Auto Acquire in the network, creating unnecessary communication. When not using DHCP, set this to [Off].

[Auto IP]

Normally, set to [On]. Although priority is given to the IP address allocated with DHCP, if there is no response from DHCP, Auto IP will be used.

4 Press [Apply].

4 Press [OK].

5 Restart the machine. ➤ **Restarting the Machine(P. 104)**

➡ The settings are applied.

Perform a connection test to check whether the IPv4 address is correctly configured. ➤ **Checking the Network Status and Settings(P. 88)**

NOTE

Checking the Currently Set IP Address

- On the screen in Step 3, press [Check Settings] to check the current IP address setting. If the IP address is displayed as "0.0.0.0," it is not correctly configured.

If the IP Address Is Changed after Installing the Printer Driver

- In Windows, the required action depends on the port you are using.
 - If you are using an MFNP port, the connection is maintained as long as the machine and computer belong to the same subnet, so no action is required on the computer.
 - If you are using a standard TCP/IP port, you must add a new port. ➤ **Adding a Port(P. 198)**

If you do not know which port is being used, see the following:

➤ **Viewing the Printer Port(P. 743)**

- In macOS, you must re-register the machine on the Mac. For details about registering the machine, see the manual of the driver at the online manual site.

<https://oip.manual.canon/>

* If you are using DHCP to automatically obtain the IP address of the machine, the IP address may be changed automatically.

Setting IPv6 Addresses

84CU-067

In an IPv6 environment, you can set the following IPv6 addresses and use them at the same time.

- **Link-Local Address**

An address that can only be used within the same link. It cannot be used to communicate with devices beyond a router.

A link-local address is automatically set when usage of IPv6 addresses is enabled.

- **Stateless Address**

An address that is generated automatically using the network prefix provided by the router and the MAC address of the machine.

This address is discarded when the machine is restarted or turned ON.

- **Manual Address**

An address that is entered manually by specifying the IP address, prefix length, and default router address.

- **Stateful Address**

An address obtained from a DHCP server using DHCPv6.

This section describes how to configure the settings using Remote UI from a computer.

On the operation panel, select [Menu] in the [Home] screen, and then select [Preferences] to configure the settings.

You cannot use the operation panel to configure some of the settings. ➤ **[IPv6 Settings](P. 480)**

Administrator privileges are required. The machine must be restarted to apply the settings.

Required Preparations

- Set an IPv4 address to the machine. ➤ **Setting IPv4 Addresses(P. 65)**

IMPORTANT

- In an IPv6 environment, you cannot use the function for scanning originals and saving the data to a computer.

1 Log in to Remote UI in System Manager Mode. ➤ **Starting Remote UI(P. 438)**

2 On the Portal page of Remote UI, click [Settings/Registration]. ➤ **Portal Page of Remote UI(P. 441)**

3 Click [Network Settings] ▶ [IPv6 Settings] ▶ [Edit].

⇒ The [Edit IPv6 Settings] screen is displayed.

4 In [IP Address Settings], select the [Use IPv6] checkbox.

5 Set the IPv6 address to use.

■ When Using a Stateless Address

Select the [Use Stateless Address] checkbox.

■ When Using a Manual Address

Select the [Use Manual Address] checkbox, and enter the IP address, prefix length, and default router address.

* You cannot enter a multicast address (address starting with "ff").

■ When Using a Stateful Address

Select the [Use DHCPv6] checkbox.

6 Click [OK].**7 Restart the machine. ▶ Restarting the Machine(P. 104)**

⇒ The settings are applied.

Perform a connection test to check whether the IPv6 address is correctly configured. ▶ **Checking the Network Status and Settings(P. 88)**

NOTE**If the IP Address Is Changed after Installing the Printer Driver**

- You must add a new port. ▶ **Adding a Port(P. 198)**

Configuring Your Machine for Your Network Environment

84CU-069

The size and configuration of a network vary depending on the purpose and usage. The machine is equipped with a variety of technologies to support many environments.

Configure the settings of the machine according to your network environment, as needed.

▶ **Manually Configuring the Ethernet Settings(P. 70)**

▶ **Configuring DNS(P. 71)**

▶ **Configuring SMB(P. 74)**

▶ **Configuring WINS(P. 76)**

▶ **Registering LDAP Servers(P. 77)**

▶ **Configuring SNMP(P. 81)**

▶ **Configuring Sntp(P. 84)**

▶ **Configuring SLP Communication(P. 86)**

■ See Also

To reduce the threat of unauthorized access and eavesdropping, it is recommended to configure the security settings according to your network environment.

▶ **Protecting the Network(P. 373)**

NOTE

Using the Machine in a Network with IEEE 802.1X Authentication

- When connecting the machine to a network that uses IEEE 802.1X authentication, you must configure the settings on the machine such as the authentication method managed by the authentication server. ▶ **Using IEEE 802.1X(P. 386)**

Manually Configuring the Ethernet Settings

84CU-06A

By default, when the machine connects to a wired LAN, the Ethernet communication mode and Ethernet type are detected automatically, and these can be used without changes. Depending on the usage environment, you may have to change the Ethernet settings to suit the settings of peripheral devices.

This section describes how to configure the settings using Remote UI from a computer.

On the operation panel, select [Menu] in the [Home] screen, and then select [Preferences] to configure the settings. ▶
[Ethernet Driver Settings](P. 474)

Administrator privileges are required. The machine must be restarted to apply the settings.

1 Log in to Remote UI in System Manager Mode. ▶Starting Remote UI(P. 438)

2 On the Portal page of Remote UI, click [Settings/Registration]. ▶Portal Page of Remote UI(P. 441)

3 Click [Network Settings] ▶ [Ethernet Driver Settings] ▶ [Edit].

⇒ The [Edit Ethernet Driver Settings] screen is displayed.

4 Clear the [Auto Detect] checkbox.

5 Select the communication mode.

Normally, select [Full Duplex]. When the network router is set to half duplex communication, select [Half Duplex].

6 Select the Ethernet type, and click [OK].

7 Restart the machine. ▶Restarting the Machine(P. 104)

⇒ The settings are applied.

Configuring DNS

84CU-06E

When using the machine in an environment with Domain Name System (DNS), configure the DNS server information and DHCP option settings.

In an environment without DNS, you can configure multicast DNS (mDNS) to use the DNS function. mDNS is used by Bonjour and other software.

This section describes how to configure the settings using Remote UI from a computer.

On the operation panel, select [Menu] in the [Home] screen, and then select [Preferences] to configure the settings.

You cannot use the operation panel to configure some of the settings. [▶\[TCP/IP Settings\]\(P. 479\)](#)

Administrator privileges are required. Depending on the item to be configured, you may have to restart the machine.

Required Preparations

- When configuring DNS for IPv6, configure the setting to use an IPv6 address. [▶Setting IPv6 Addresses\(P. 67\)](#)

1 Log in to Remote UI in System Manager Mode. [▶Starting Remote UI\(P. 438\)](#)

2 On the Portal page of Remote UI, click [Settings/Registration]. [▶Portal Page of Remote UI\(P. 441\)](#)

3 Click [Network Settings] ▶ [IPv4 Settings] or [IPv6 Settings] ▶ [Edit].

⇒ The [Edit IPv4 Settings] screen or [Edit IPv6 Settings] screen is displayed.

4 In [DHCP Option Settings], configure the DHCP option settings.

If you are not configuring the DHCP option settings, proceed to Step 5.

Select the checkboxes of the items to enable.

[Acquire Host Name] (IPv4 only)

Obtains a host name (Option 12) from the DHCP server.

[DNS Dynamic Update] (IPv4 only)

The DHCP server automatically updates the information (Option 81) corresponding to the host name in place of the machine.

[Acquire DNS Server Address]

Obtains a DNS server address (Option 6 for IPv4, Option 23 for IPv6) from the DHCP server.

[Acquire Domain Name]

Obtains a domain name (Option 15 for IPv4, Option 24 for IPv6) from the DHCP server.

[Acquire WINS Server Address] (IPv4 only)

Obtains a WINS server address (Option 44) from the DHCP server.

[Acquire SMTP Server Address] (IPv4 only)

Obtains an SMTP server address (Option 69) from the DHCP server.

[Acquire POP Server Address] (IPv4 only)

Obtains a POP3 server address (Option 70) from the DHCP server.

5 In [DNS Settings], set the DNS server information.

- For details about the setting information, contact your provider or network administrator. You can also refer to the computer settings. [▶Viewing the Network Connection Information of the Computer\(P. 741\)](#)
- If you are not configuring the DNS server information, proceed to Step 6.

[Primary DNS Server Address]

Enter the IP address of the DNS server.

* For IPv6, you cannot enter a multicast address (address starting with "ff").

[Secondary DNS Server Address]

When using a secondary DNS server, enter the IP address of that server.

* For IPv6, you cannot enter a multicast address (address starting with "ff").

[Use Same Host Name/Domain Name as IPv4] (IPv6 only)

Select the checkbox to use the same host and domain names as in IPv4.

To set the IPv6 host name and domain name individually, clear this checkbox, and enter [Host Name] and [Domain Name].

[Host Name]

Enter the host name to register in the DNS server using single-byte alphanumeric characters.

[Domain Name]

Enter the domain name to which the machine belongs using single-byte alphanumeric characters.

Input example:

example.com

[DNS Dynamic Update]

Select the checkbox to automatically update the DNS records when the corresponding information of the host name and IP address is changed in a DHCP environment, for example.

To Specify the Type of Address to Register to the DNS Server (IPv6 only)

Depending on the type of address you want to register, select the [Register Manual Address], [Register Stateful Address], or [Register Stateless Address] checkbox.

To Specify the Interval between Updates

In [DNS Dynamic Update Interval], enter the interval at which to automatically update this information.

6 In [mDNS Settings], configure the mDNS settings.

If you are not configuring the mDNS settings, proceed to Step 7.

For IPv4

To use mDNS, select the [Use mDNS] checkbox, and enter the mDNS name.

For IPv6

To use mDNS, select the [Use mDNS] checkbox, and select whether to use the same mDNS name as IPv4.

- To use the mDNS name set with IPv4 also with IPv6, select the [Use Same mDNS Name as IPv4] checkbox.
- To configure the mDNS name of IPv6 individually, clear the [Use Same mDNS Name as IPv4] checkbox, and enter the mDNS name.

7 Click [OK].

8 Restart the machine. ▶ Restarting the Machine (P. 104)

➡ The settings are applied.

Configuring SMB

84CU-06F

This machine uses the Server Message Block (SMB) communication protocol to save scanned data to a shared folder, for example. Depending on the network environment, you may have to set the computer name and workgroup name of the machine, and configure the SMB client information when connecting to an SMB server.

▶ **Setting the Computer Name and Workgroup Name(P. 74)**

▶ **Configuring an SMB Client(P. 74)**

Setting the Computer Name and Workgroup Name

Set the computer name used to identify the machine in a network and the workgroup name to identify the group that the machine belongs to.

Configure these settings using Remote UI from a computer. You cannot use the operation panel to configure the settings.

Administrator privileges are required. The machine must be restarted to apply the settings.

- 1 Log in to Remote UI in System Manager Mode. ▶ Starting Remote UI(P. 438)**
- 2 On the Portal page of Remote UI, click [Settings/Registration]. ▶ Portal Page of Remote UI(P. 441)**
- 3 Click [Network Settings] ▶ [Computer Name/Workgroup Name Settings] ▶ [Edit].**
 - ➡ The [Edit Computer Name/Workgroup Name Settings] screen is displayed.
- 4 Enter the computer name and workgroup name of the machine, and click [OK].**
 - Enter using single-byte alphanumeric characters.
 - **In an Environment with WINS**
 - Select the [Use NetBIOS] checkbox.
 - You cannot register names that start with an asterisk (*) to the WINS server.
- 5 Restart the machine. ▶ Restarting the Machine(P. 104)**

➡ The settings are applied.

Configuring an SMB Client

Configure the settings when connecting to an SMB server (such as the computer with the shared folder) and the version of SMB to use with the SMB client.

Configure these settings using Remote UI from a computer. You cannot use the operation panel to configure the settings.

Administrator privileges are required.

1 Log in to Remote UI in System Manager Mode. ▶ Starting Remote UI(P. 438)

2 On the Portal page of Remote UI, click [Settings/Registration]. ▶ Portal Page of Remote UI(P. 441)

3 Click [Network Settings] ▶ [SMB Client Settings] ▶ [Edit].

⇒ The [Edit SMB Client Settings] screen is displayed.

4 Configure the settings when connecting to an SMB server, and click [OK].

[Authentication Type]

Select the checkbox according to the authentication protocol of the SMB server.

[Require SMB Signature for Connection]

Select this checkbox to request an SMB packet signature when connecting to the SMB server.

[Require Encryption for Connection]

Select this checkbox to connect only with the SMB server supporting SMB v3.0 encryption communications.

[Timeout]

Enter the wait time until the SMB server responds.

* If the machine times out before saving the scanned data, for example, is completed, lengthen the wait time.

5 Click [Network Settings] ▶ [Specified SMB Client Versions] ▶ [Edit].

⇒ The [Edit Specified SMB Client Versions] screen is displayed.

6 Select the checkbox of the version of the SMB server to which the machine will connect.

If [Require Encryption for Connection] is selected in the setting when connecting to the SMB server, select the [3.0] checkbox.

7 Click [OK].

⇒ The settings are applied.

8 Log out from Remote UI.

Configuring WINS

84CU-06H

When using the machine in a network environment that uses both NetBIOS and TCP/IP, configure Windows Internet Name Service (WINS) to convert the NetBIOS name to an IP address.

To enable WINS, specify the WINS server. WINS cannot be used in an IPv6 environment.

This section describes how to configure the settings using Remote UI from a computer.

On the operation panel, select [Menu] in the [Home] screen, and then select [Preferences] to configure the settings. ▶

[WINS Settings](P. 482)

Administrator privileges are required. The machine must be restarted to apply the settings.

Required Preparations

- Set the computer name and workgroup name. ▶ **Setting the Computer Name and Workgroup Name(P. 74)**
- Prepare the IPv4 address of the WINS server and keep it close by.

1 Log in to Remote UI in System Manager Mode. ▶ **Starting Remote UI(P. 438)**

2 On the Portal page of Remote UI, click [Settings/Registration]. ▶ **Portal Page of Remote UI(P. 441)**

3 Click [Network Settings] ▶ [WINS Settings] ▶ [Edit].

⇒ The [Edit WINS Settings] screen is displayed.

4 Select the [WINS Resolution] checkbox.

5 Enter the IPv4 address of the WINS server, and click [OK].

If the IP address of the WINS server is obtained from a DHCP server, the obtained IP address has priority. ▶ **Configuring DNS(P. 71)**

6 Restart the machine. ▶ **Restarting the Machine(P. 104)**

⇒ The settings are applied.

Registering LDAP Servers

84CU-06J

If you are using an LDAP server to search for destinations and perform authentication when sending data, register the LDAP server information to the machine. You can register up to five LDAP servers each for searching and for authentication.

Configure these settings using Remote UI from a computer. You cannot use the operation panel to configure the settings.

Administrator privileges are required.

Required Preparations

- When specifying an LDAP server with a host name, make sure that a DNS server is available in the network.
- When specifying an LDAP server with an IP address, check whether the DNS server supports forward or reverse lookup.

1 Log in to Remote UI in System Manager Mode. ▶ Starting Remote UI(P. 438)

2 On the Portal page of Remote UI, click [Settings/Registration]. ▶ Portal Page of Remote UI(P. 441)

3 Click [LDAP Server Settings].

⇒ The [LDAP Server Settings] screen is displayed.

4 Click [Register New Server] in [LDAP Server (For Search)] or [LDAP Server (For Authentication)].

⇒ The [Register New LDAP Server (For Search)] screen or [Register New LDAP Server (For Authentication)] screen is displayed.

5 Set the server name and server address.

- In [Server Name], enter a name to identify the LDAP server.
- In [Server Address], enter the IP address or host name of the LDAP Server using single-byte alphanumeric characters.

Input example: Host name
ldap.example.com

- Click [Check Connection] to check whether the machine can connect to the LDAP server.

6 Configure the start search position, TLS use, and port number, as needed.

[Position to Start Search]

Specify the start search position in the directory information tree (DIT).

- Add "DC=" to each dot-delimited character string in the Active Directory domain name, and separate the entries with a comma.

Input example: When the domain name is "john.example.com"

DC=john,DC=example,DC=com

- If left blank, the machine automatically starts search from an arbitrary position.

[Use TLS]

Select this checkbox to encrypt communication with the LDAP server using TLS.

- For an LDAP server for search, this is enabled only when [Use] or [Use (Security Authentication)] is selected in [Login Information] in 8 below.
- For an LDAP server for authentication, this is enabled only when [Use] is selected in [Login Information] in 8 below.

[Port Number]

Enter the port number used to communicate with the LDAP server.

7 Set the time until timeout and attributes, as needed.

■LDAP Server for Search

[Search Timeout]

Enter the time from search start to timeout in seconds.

■LDAP Server for Authentication

[Authentication/Attribute Acquisition Timeout]

Enter the time from start of authentication and attribute acquisition to timeout in seconds.

[User Name Attribute]

Enter the attribute name to be compared with a user name entered during authentication using single-byte alphanumeric characters.

Input example:

sAMAccountName

* This is not required if [Use (Security Authentication)] is selected in [Login Information] in Step 8.

[E-Mail Address Attribute]

Enter the attribute name to be used for obtaining an e-mail address from the authentication server, using single-byte alphanumeric characters.

Input example:

mail

8 Configure the login information of the LDAP server.

■LDAP Server for Search

[Login Information]

Specify whether to use the login Information for LDAP server authentication.

- When [Use] or [Use (Security Authentication)] is selected, set a user name and password.
- To use data obtained with the Kerberos protocol for the authentication password, select [Use (Security Authentication)]. The clock of the machine must be synchronized with that of the LDAP server.
- If you specified an IP address for [Server Address] in 5, select as follows according to the support status of your DNS server:
 - If the DNS server supports only forward lookup, select [Do Not Use] or [Use].
 - If you select [Use (Security Authentication)], make sure that the DNS server supports reverse lookup.

[Display Authentication Screen When Searching]

Specify whether to display the authentication screen for entering the user name and password when searching.

- To display the authentication screen, select this checkbox.
- To use the user name and password set here for authentication, clear this checkbox.

[Use Same Authentication Information as When Send Operation Started]

Set whether to use the authentication information for searching if authenticated when using the fax or scan function.

This checkbox is selected when the [Display Authentication Screen When Searching] checkbox is selected.

[User Name]

Enter the user name of the machine that is registered to the LDAP server.

- When [Use] is selected for [Login Information], enter the user name in the form "(Windows domain name)\(Windows user name)."

Input example:

example\user1

- When [Use (Security Authentication)] is selected for [Login Information], enter the Windows user name.

Input example:

user1

[Set/Change Password]

To set a password, select the checkbox, and enter the password using single-byte alphanumeric characters.

[Domain Name]

When [Use (Security Authentication)] is selected for [Login Information], enter the directory tree name in Active Directory using single-byte alphanumeric characters.

Input example:

example.com

■ LDAP Server for Authentication

[Login Information]

Select whether to use System Manager ID or data obtained with the Kerberos protocol for authentication implemented by the LDAP server.

- To use System Manager ID, select [Use].
- To use data obtained with the Kerberos protocol for the authentication password, select [Use (Security Authentication)]. The clock of the machine must be synchronized with that of the LDAP server.
- If you specified an IP address for [Server Address] in step 5, select as follows according to the support status of your DNS server:
- If the DNS server supports only forward lookup, select [Use].
- If you selected [Use (Security Authentication)], make sure that the DNS server supports reverse lookup.

[Use System Manager ID]

When [Use] is selected for [Login Information], select whether to use the System Manager ID for authentication.

To use the System Manager ID, select the checkbox and set the user name and password. If you clear the checkbox, logins are anonymous (no user name).

[User Name]

Enter the user name of the machine that is registered to the LDAP server in the form "(Windows domain name)\(Windows user name)."

Input example:

example\user1

[Set/Change Password]

To set a password, select the checkbox, and enter the password using single-byte alphanumeric characters.

[Domain Name]

When [Use (Security Authentication)] is selected for [Login Information], enter the directory tree name in Active Directory using single-byte alphanumeric characters.

Input example:

example.com

9 Select whether to verify the certificate when encrypting communication with the LDAP server using TLS.

- To verify the certificate, select the [Confirm TLS Certificate for LDAP Server Access] checkbox in [Confirm TLS Certificate for LDAP Server Access].
- To add a Common Name (CN) to the verification items, select the [Add CN to Verification Items] checkbox.

10 Click [OK].

➡ The LDAP server is registered.

11 Log out from Remote UI.

NOTE

Editing Registered Server Information

- To edit the registered information, click the server name you want to edit in [Registered LDAP Server] on the [LDAP Server Settings] screen.

Configuring SNMP

84CU-06K

Simple Network Management Protocol (SNMP) is a protocol for monitoring and controlling communication devices in a network by accessing a Management Information Base (MIB). Configure these settings according to the purpose of use and environment of the machine.

The machine supports SNMPv1 and SNMPv3. You can also use both at the same time. Trap notification is not supported.

When SNMP management software is installed on the network, you can use the software to configure, monitor, and control the machine remotely from a computer. For more information, see the manual of the software you are using.

SNMPv1

SNMPv1 defines the scope of communication using information called a "community name." As the community name is sent to the network in plain text, the security of the network is vulnerable. To ensure network security, disable SNMPv1 and use SNMPv3. When SNMPv1 is disabled, you will not be able to use some functions such as obtaining information from the machine using the printer driver.

SNMPv3

SNMPv3 communicates using user information for SNMPv3. This protocol enables you to configure the authentication and encryption in the user information to monitor and control communication devices on the network with a solid security system.

This section describes how to configure the settings using Remote UI from a computer.

On the operation panel, select [Menu] in the [Home] screen, and then select [Preferences] to configure the settings. However, the operation panel can only be used to enable or disable SNMPv1 and SnMPv3. [▶\[SNMP Settings\]\(P. 473\)](#) Administrator privileges are required. The machine must be restarted to apply the settings.

Required Preparations

- To configure SNMPv3, you must enable TLS. [▶Using TLS\(P. 380\)](#)

1 Log in to Remote UI in System Manager Mode. [▶Starting Remote UI\(P. 438\)](#)

2 On the Portal page of Remote UI, click [Settings/Registration]. [▶Portal Page of Remote UI\(P. 441\)](#)

3 Click [Network Settings] ▶ [SNMP Settings] ▶ [Edit].

⇒ The [Edit SNMP Settings] screen is displayed.

4 In [SNMPv1 Settings], set SNMPv1.

■To Enable SNMPv1

1 Select the [Use SNMPv1] checkbox.

2 Configure the community.

- You can set MIB Access Permission (permission to read/write to MIB objects) for each community.
- When using both SNMPv1 and SNMPv3, it is recommended to set MIB Access Permission to [Read Only]. When setting SNMPv1 to [Read/Write] (full-access permission), you can perform nearly all operations, and therefore, you are not able to use the solid security features of SNMPv3.

To Configure the Community Name

Select the [Use Community Name 1] or [Use Community Name 2] checkbox, and configure the community name and MIB Access Permission.

Enter the community name using single-byte alphanumeric characters.

To Configure a Dedicated Community

Dedicated Community is a preset community for Canon Device Management software.

To use Dedicated Community, select the [Use Dedicated Community] checkbox, and configure MIB Access Permission.

* For details, see the manual of the software you are using.

■ To Disable SNMPv1

Clear the [Use SNMPv1] checkbox.

5 In [SNMPv3 Settings], configure SNMPv3.**■ To Enable SNMPv3**

- 1** Select the [Use SNMPv3] checkbox.
- 2** In [User Settings 1], [User Settings 2], or [User Settings 3], select the [Enable User] checkbox.
- 3** Configure the user.

[User Name]

Enter the user name using single-byte alphanumeric characters.

[MIB Access Permission]

Set the read/write permission to MIB objects for each specified user.

To allow both read and write, select [Read/Write].

[Security Settings]

Select whether to enable or disable authentication and encryption.

[Authentication Algorithm]

When [Authentication On/Encryption On] or [Authentication On/Encryption Off] is selected in [Security Settings], select the authentication algorithm according to the usage environment.

To set a password, select the [Set/Change Password] checkbox, and enter the same password in both [Authentication Password] and [Confirm] using single-byte alphanumeric characters.

[Encryption Algorithm]

When [Authentication On/Encryption On] is selected in [Security Settings], select the encryption algorithm according to the usage environment.

To set a password, select the [Set/Change Password] checkbox, and enter the same password in both [Encryption Password] and [Confirm] using single-byte alphanumeric characters.

■ To Disable SNMPv3

Clear the [Use SNMPv3] checkbox.

6 In [Printer Management Information Acquisition Settings], select whether to obtain the printer management information.

To regularly obtain printer management information from the machine, such as protocols and ports, select the [Acquire Printer Management Information from Host] checkbox.

7 Click [OK].

8 Restart the machine. ▶ Restarting the Machine(P. 104)

⇒ The settings are applied.

NOTE

Changing the Port Number

- To change the port number of the SNMP server, see the following:
▶ **Changing the Port Number(P. 377)**

Configuring SNTP

84CU-06L

To obtain time information from the time server on the network, configure Simple Network Time Protocol (SNTP). When SNTP is configured, the time server is checked at specified intervals to adjust the time and maintain the correct time on the machine.

The machine supports both an NTP server (NTPv3) and SNTP server (SNTPv3 and v4).

Configure these settings using Remote UI from a computer. You cannot use the operation panel to configure the settings.

Administrator privileges are required. The machine must be restarted to apply the settings.

Required Preparations

- The time is adjusted based on the UTC (Coordinated Universal Time), so specify the time zone setting. [▶ Setting the Date and Time\(P. 436\)](#)
- Prepare the IP address of the NTP or SNTP server and keep it close by.

1 Log in to Remote UI in System Manager Mode. [▶ Starting Remote UI\(P. 438\)](#)

2 On the Portal page of Remote UI, click [Settings/Registration]. [▶ Portal Page of Remote UI\(P. 441\)](#)

3 Click [Network Settings] ▶ [SNTP Settings] ▶ [Edit].

⇒ The [Edit SNTP Settings] screen is displayed.

4 Select the [Use SNTP] checkbox.

5 In [NTP Server Name], enter the IP address of the NTP/SNTP server.

When using a DNS server, you can enter the host name or FQDN instead of the IP address.

Input example:
ntp.example.com

6 In [Polling Interval], enter the interval at which to check the server and adjust the time.

7 Click [OK].

8 Restart the machine. [▶ Restarting the Machine\(P. 104\)](#)

⇒ The settings are applied.

NOTE

Testing Communication with the NTP or SNTP Server

- Test communication using the following procedure: If the machine is correctly communicating with the server, [OK] appears in [NTP Server Check Result].

Log in to Remote UI in System Manager Mode ▶ click [Settings/Registration] ▶ [Network Settings] ▶ [SNTP Settings] ▶ [Check NTP Server].

Settings/Registration: Preferences: Network Settings > SNTP Settings

SNTP Settings

Edit...

SNTP Settings	
Use SNTP:	On
NTP Server Name:	ntp.example.com
Polling Interval:	24 hr.

Check NTP Server

Check NTP Server

NTP Server Check Result: OK

* This tests the communication status and does not adjust the time.

Configuring SLP Communication

84CU-06R

When using the machine in an environment using a Service Location Protocol (SLP) with software installed to perform communication, configure the SLP communication settings, as needed.

* See the manual of the software to determine the settings that need to be configured.

Configure these settings using Remote UI from a computer. You cannot use the operation panel to configure the settings.

Administrator privileges are required. The machine must be restarted to apply the settings.

Required Preparations

- Prepare the port number used for SLP communication with the software and keep it close by.
- Check the number of routers the SLP communication packets will traverse.

1 Log in to Remote UI in System Manager Mode. ▶ Starting Remote UI(P. 438)

2 On the Portal page of Remote UI, click [Settings/Registration]. ▶ Portal Page of Remote UI(P. 441)

3 Click [Network Settings] ▶ [Multicast Discovery Settings] ▶ [Edit].

⇒ The [Edit Multicast Discovery Settings] screen is displayed.

4 Select the [Respond to Discovery] checkbox, enter the scope name, and click [OK].

For the scope name, enter the name of the scope to which the machine belongs using single-byte alphanumeric characters.

5 Click [Network Settings] ▶ [Sleep Mode Notification Settings] ▶ [Edit].

⇒ The [Edit Sleep Mode Notification Settings] screen is displayed.

6 Select the [Notify] checkbox.

A notification of the power status of the machine is sent to the software. This helps reduce unneeded communication during sleep mode and power consumption.

7 Configuring Sleep Mode Notifications

[Port Number]

Enter the port number used for SLP communication with the software.

[Number of Routers to Traverse]

Enter the maximum number of routers that SLP communication packets can traverse.

[Notification Interval]

Enter the interval at which notifications are sent about the power status of the machine.

8 Click [OK].

9 Restart the machine. ▶ Restarting the Machine (P. 104)

➡ The settings are applied.

Checking the Network Status and Settings

84CU-068

You can perform a connection test with devices in the network to check whether the machine is correctly connected to the network.

The IP address of the machine and the MAC address information are needed to use Remote UI and configure the firewall settings. Check these current settings.

- ▶ **Checking Whether the Machine Can Connect to Network Devices(P. 88)**
- ▶ **Viewing the IP address set to the machine(P. 89)**
- ▶ **Viewing the MAC Address of the Wired LAN(P. 89)**
- ▶ **Viewing the MAC Address and Connection Information of the Wireless LAN(P. 90)**

NOTE

- If the IP address is displayed as "0.0.0.0," it is not correctly configured. Set the IP address again.
 - ▶ **Setting IPv4 Addresses(P. 65)**
 - ▶ **Setting IPv6 Addresses(P. 67)**
- Connecting the machine to a switching hub, for example, may prevent connection to the network even when the IP address is correctly configured. In this case, set a wait time until machine starts communicating and try connecting again. ▶ **[Wait Time for Conn. at Startup](P. 474)**
- You can print the System Manager Data List to view the network settings. ▶ **Printing and Viewing Reports and Lists(P. 447)**

Checking Whether the Machine Can Connect to Network Devices

In the Web browser of the computer connected to the network, enter the IPv4 or IPv6 address of the machine. If the Remote UI login screen is displayed, the machine is properly connected to the network. ▶ **Starting Remote UI(P. 438)**

When using an IPv4 address, you can use the following procedure to send a ping command from the operation panel to check whether the machine can connect to a network device.

Required Preparations

- Prepare the IPv4 address of a device in the network to which you want to connect and keep it close by.

1 On the operation panel, press [Menu] in the [Home] screen. ▶ **[Home] Screen(P. 111)**

2 Press [Preferences] ▶ [Network] ▶ [TCP/IP Settings] ▶ [IPv4 Settings] ▶ [PING Command].

If the login screen appears, enter the System Manager ID and PIN, and then press [Log In]. ▶ **System Manager ID and PIN(P. 6)**

3 Enter the IPv4 address of a network device, and press [Apply].

⇒ If the machine is correctly connected to the network, [Received response from the host.] appears.

Viewing the IP address set to the machine

You can view the setting of IP address set to the machine such as the IPv4 address and the IPv6 address.

This section describes how to view the IP address using the operation panel.

You can also check this information using Remote UI from a computer. [▶Managing the Machine from a Computer \(Remote UI\)\(P. 437\)](#)

- 1 On the operation panel, press [Status Monitor] in the [Home] screen or other location. [▶\[Home\] Screen\(P. 111\)](#)

➡ The [Status Monitor] screen is displayed.

- 2 Press [Network Information] ▶ [IPv4] or [IPv6].

- 3 View the setting.

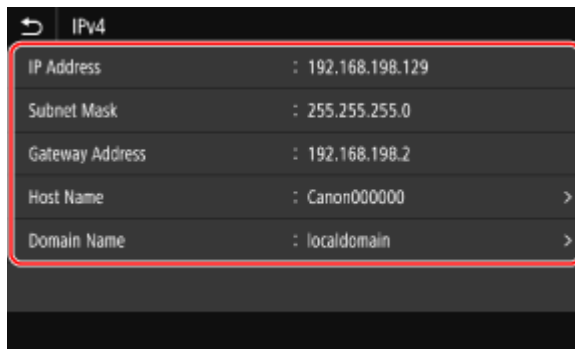

For IPv6, select the item you want to view, and the setting of that item will be displayed.

Viewing the MAC Address of the Wired LAN

You can view the MAC address set to the machine when the machine is connected to the wired LAN.

This section describes how to view this information using the operation panel.

You can also use Remote UI from a computer to view the MAC address. [▶Managing the Machine from a Computer \(Remote UI\)\(P. 437\)](#)

Administrator privileges are required.

- 1 On the operation panel, press [Menu] in the [Home] screen. [▶\[Home\] Screen\(P. 111\)](#)

- 2 Press [Preferences] ▶ [Network] ▶ [Ethernet Driver Settings].

If the login screen appears, enter the System Manager ID and PIN, and then press [Log In]. [▶System Manager ID and PIN\(P. 6\)](#)

- 3 View the MAC address.

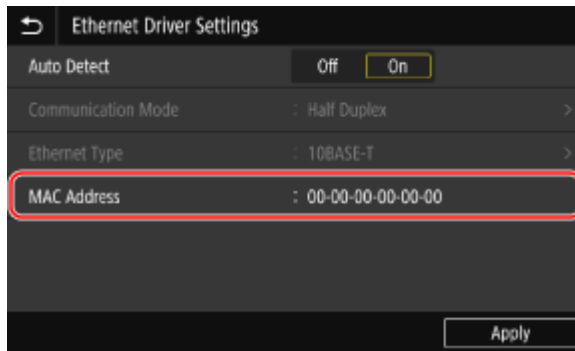

Viewing the MAC Address and Connection Information of the Wireless LAN

In addition to the MAC address and connection information of the wireless LAN when the machine is connected to the wireless LAN, you can also view the security settings.

This section describes how to view this information using the operation panel.

You can also check this information using Remote UI from a computer. [▶Managing the Machine from a Computer \(Remote UI\)\(P. 437\)](#)

Administrator privileges are required.

1 On the operation panel, press [Wireless LAN Settings] in the [Home] screen. [▶\[Home\] Screen\(P. 111\)](#)

➡ The [Select Network] screen is displayed.

If the login screen appears, enter the System Manager ID and PIN, and then press [Log In]. [▶System Manager ID and PIN\(P. 6\)](#)

2 Press [Connection Set.] ▶ [Connection Information].

3 View the MAC address and the settings.

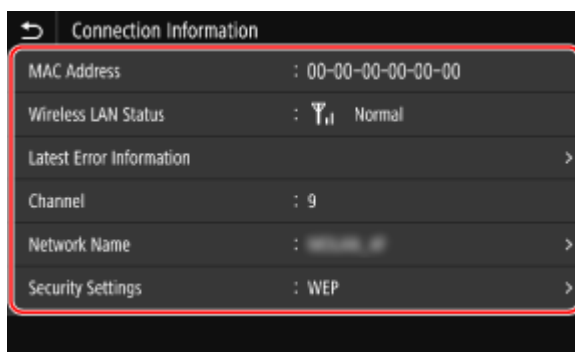

- Press [Latest Error Information] to display error information related to the wireless LAN connection.
- Press [Security Settings] to display the WEP or WPA/WPA2-PSK details.

NOTE

Viewing Information with the [Status Monitor] Screen

- You can also view the wireless LAN status and error information with the following procedure:

On the operation panel, [Home] or other location ▶ [Status Monitor] ▶ [Network Information] ▶ [Network Connection Type].

Configuring the Fax Settings (Fax Setup Guide)

84CU-06S

When you press [Fax] in the [Home] screen on the operation panel for the first time, the screen (Fax Setup Guide) for setting the items so as to use the fax is displayed. Configure the fax settings using the procedure below by following the instructions on the screen.

The machine must be restarted to apply the settings configured with the Fax Setup Guide.

- ▶ **Step 1: Starting the Fax Setup Guide(P. 91)**
- ▶ **Step 2: Registering the Fax Number and Unit Name(P. 91)**
- ▶ **Step 3: Setting the RX Mode(P. 92)**
- ▶ **Step 4: Connecting to Telephone Line(P. 93)**

Step 1: Starting the Fax Setup Guide

1 On the operation panel, press [Fax] in the [Home] screen. ▶ [Home] Screen(P. 111)

⇒ The [Fax Setup Guide] screen is displayed.

■ When the [Fax Setup Guide] Screen Is Not Displayed

If the [Fax Setup Guide] screen is not displayed after pressing [Fax] in the [Home] screen, or to reset the fax with the Fax Setup Guide, use the following procedure to display the [Fax Setup Guide].

[Home] screen on the operation panel ▶ [Menu] ▶ [Function Settings] ▶ [Common] ▶ [Fax Setup Guide].

2 Press [Set Up Now] ▶ [Next].

⇒ The [Register Unit Telephone Number] screen is displayed.

Step 2: Registering the Fax Number and Unit Name

Register the fax number and unit name (name or company name). This information is printed together with the fax data at the destination.

1 On the [Register Unit Telephone Number] screen, enter the fax number of the machine, and press [Apply].

⇒ After the message [Settings configured.] appears, the screen guiding you to register the unit name is displayed.

2 Press [Next].

⇒ The [Register Unit Name (Fax)] screen is displayed.

3 Enter the name or company name, and press [Apply].

⇒ After the message [Settings configured.] appears, the [RX Mode Settings] screen is displayed.

Step 3: Setting the RX Mode

Answer the questions on the screen to select the proper RX mode.

1 On the [RX Mode Settings] screen, press [Next].

2 Answer the questions displayed on the screen by pressing [Yes] or [No].

➡ When you have completed answering all the questions, the selected RX mode is displayed on the screen.

3 Check the selected RX mode.

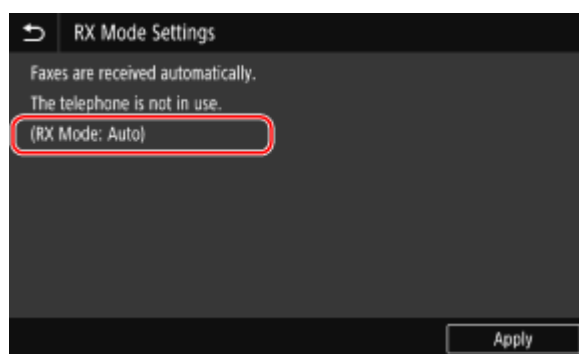

The RX modes operate as follows:

* If you have subscribed to a Distinctive Ring Pattern Detection (DRPD) service provided by your telephone company, [DRPD: Select Fax] is also available for the receiving mode. ➡ **Changing Fax RX Mode and Setting the Action when Receiving a Fax(P. 280)**

[Fax/Tel (Auto Switch)]

Enables use of both fax and telephone.

- Faxes are automatically received.
- When a telephone call is received, the machine rings. Pick up the handset to answer the call.

[Auto]

Used for fax only.

- Faxes are automatically received.
- Incoming telephone calls cannot be answered.

[Answering Machine]

Enables use of both fax and phone.

- Faxes are automatically received.
- When a telephone call is received, the answering machine function can be used to record messages. You can answer the call by picking up the handset before recording starts.
 - * Set the answering machine so that the recording function activates after the machine rings one or two times.
 - * When recording your message, it is recommended that you keep about four seconds of silence, or keep the entire message within 20 seconds.

[Manual]

Enables use of both fax and phone.

- The machine rings when receiving both fax and phone calls.
- If you hear a fax tone when picking up the handset, receive the fax manually. ➡ **Receiving Faxes(P. 299)**

- You can also configure the setting to receive faxes automatically after the machine rings for a certain period of time. ►[Switch to Auto RX](P. 553)

4 Press [Apply].

► The [Connect Telephone Line] screen is displayed.

Step 4: Connecting to Telephone Line

Use the supplied telephone cord to connect the machine to the telephone line.
When using a telephone, connect it to the machine.

1 Connect the supplied telephone cord to the telephone line jack (LINE) on the machine and the telephone line connector on the wall.

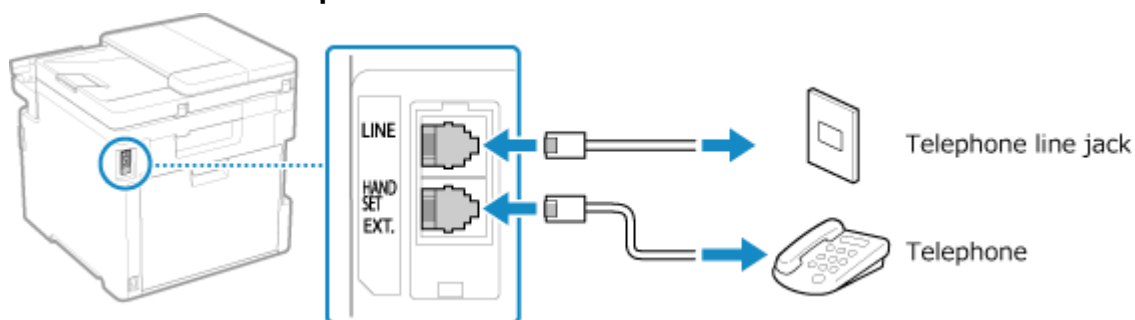

Connect the handset or telephone to the external telephone jack (EXT.) on the machine.

- When connecting a telephone with fax function, be sure to disable the fax auto receive setting on the telephone.
- Depending on the type of telephone connected to it, the machine may not be able to send or receive faxes properly.

2 On the [Connect Telephone Line] screen, press [End].

► The screen confirming that you want to exit the Fax Setup Guide is displayed.

3 Press [Yes] ► [OK].

4 Restart the machine. ►[Restarting the Machine](P. 104)

► The settings configured in the Fax Setup Guide are applied, and the type of telephone line is configured automatically.

NOTE

If the Type of Telephone Line Is Not Configured Automatically

- Configure the type of telephone line manually. ►[Select Line Type](P. 545)
- * If you do not know the type of your telephone line, contact your telephone company.

Making an Alert Sound When the Handset Is Not Properly Set on the Cradle

- You can select whether the machine makes an alert sound when the handset of a telephone connected to the machine is not properly set on the cradle.

Log in to Remote UI ► [Settings/Registration] ► [TX Settings] ► [Fax TX Settings] ► [Edit] ► Select the [Off-Hook Alarm] checkbox and adjust the volume ► [OK]

On the operation panel, select [Menu] in the [Home] screen, and then select [Function Settings] to configure the settings. 📞**[Off-Hook Alarm](P. 543)**

Installing Software and Drivers to the Computer

84CU-06U

Install the related software and drivers to the computer that will use the functions of the machine, such as printing, remote scanning, and PC faxing.
Install any options to the machine before installing the software and drivers.

Installation Procedure

Check the operating environment via the Canon website for your country/region, and download and install the latest software and drivers.

<https://global.canon/en/support/>

* If the machine is supplied with a CD-ROM or DVD-ROM, you can also use this to install the software and drivers.

For details about the installation method, see the manual of the software or driver at the online manual site.

<https://oip.manual.canon/>

Precautions and Limitations

Operating Environment

- Depending on the operating system, your computer may not support some software or drivers. For the latest information on the supported operating systems, see the Canon website.

<https://global.canon/en/support/>

- Depending on the model and usage environment, some functions of the software or drivers may not be available.

When the Firewall Settings of the Machine Are Configured

The computer that will be used with the machine must be allowed to communicate with the machine. If the computer is not allowed to communicate with the machine, you will not be able to install the software and drivers or use the functions of the machine. ➤ **Setting the Firewall(P. 374)**

If the IP Address of the Machine Is Changed after Installing the Printer Driver

- In Windows, the required action depends on the port you are using.
 - If you are using an MFNP port, the connection is maintained as long as the machine and computer belong to the same subnet, so no action is required on the computer.
 - If you are using a standard TCP/IP port, you must add a new port. ➤ **Adding a Port(P. 198)**

If you do not know which port is being used, see the following:

➤ **Viewing the Printer Port(P. 743)**

- In macOS, you must re-register the machine on the Mac. For details about registering the machine, see the manual of the driver at the online manual site.

<https://oip.manual.canon/>

* If you are using DHCP to automatically obtain the IP address of the machine, the IP address may be changed automatically.

NOTE

Using the Functions of the Machine without Installing Software or Drivers (macOS)

- You can use AirPrint standard equipped in macOS to print and scan data and send faxes from a computer without installing software or drivers. ➤ **Using AirPrint Application to Print and Scan Data and Send Faxes(P. 347)**

Basic Operations

Basic Operations	98
Turning ON and OFF the Machine	99
Turning ON the Machine	100
Turning OFF the Machine	101
Restarting the Machine	104
Reducing Power Consumption (Sleep Mode)	106
Using the Operation Panel	108
Screens Displayed on the Operation Panel	109
[Home] Screen	111
[Status Monitor] Screen	114
How to Operate the Operation Panel	116
Entering Characters	119
Customizing the [Home] Screen	121
Rearranging the Buttons and Renaming the Tabs (Remote UI)	123
Logging In to the Machine	126
Placing Originals	128
Loading Paper	131
Loading Paper in the Paper Drawer	132
Loading Paper in the Multi-purpose Tray	137
Preparations and Orientation for Loading Envelopes	140
Orientation for Loading Paper with a Logo	142
Specifying the Paper Size and Type	144
Setting the Paper Size and Type for the Paper Drawer	145
Setting the Paper Size and Type for the Multi-purpose Tray	147
Registering a Frequently Used Paper Size and Type for the Multi-purpose Tray	149
Registering Non-standard Size Paper (Custom Paper)	151
Hiding Unused Paper Sizes	152
Using the Appropriate Paper Source for Each Function	153
Registering Destinations (Address Book)	154
Address Book Function	155
Registering Destinations to the Address Book (Operation Panel)	157
Registering Groups to the Address Book (Operation Panel)	160
Editing and Deleting Destinations in the Address Book (Operation Panel)	162
Registering Destinations to the Address Book (Remote UI)	164
Registering Groups to the Address Book (Remote UI)	168

Specifying Destinations	170
Specifying Destinations (Address Book)	171
Specifying Destinations (Direct Input)	173
Specifying Destinations (LDAP Server)	174
Specifying Destinations (Address Book on a Mobile Device)	175
Specifying Destinations (TX Job Log)	176
Inserting and Removing a USB Memory Device	177
Registering Frequently Used Settings	179
Registering and Calling Up Favorite Settings	180
Changing the Default Settings	183
Adjusting the Sound Volume	185
Adjusting the Volume (For Models with a Fax Function)	186
Adjusting the Volume (For Models without a Fax Function)	189
[Volume Settings] Screen	190

Basic Operations

84CU-03U

This chapter describes the basic operations common to all functions of the machine and how to understand the screen layout.

Managing and Saving Power

You can turn OFF the power to conserve energy or when cleaning and restart the machine to apply the settings.

You can use sleep mode to reduce power consumption.

- ▶ **Turning ON and OFF the Machine(P. 99)**
- ▶ **Reducing Power Consumption (Sleep Mode)(P. 106)**

Using the Operational Panel

Use the operation panel to scan, copy, and perform other functions and to configure the settings of the machine.

- ▶ **Using the Operation Panel(P. 108)**

When the login screen is displayed, enter the required login information to continue operations.

- ▶ **Logging In to the Machine(P. 126)**

Placing Originals and Loading Paper

Place the original on the platen glass or in the feeder when scanning, sending a fax, or copying.

Load printing and copying paper into the paper drawer or multi-purpose tray according to your usage.

- ▶ **Placing Originals(P. 128)**
- ▶ **Loading Paper(P. 131)**

Registering and Specifying Destinations

Register destinations for sending and saving scanned data and faxes to the Address Book of the machine.

In addition to specifying destinations from the Address Book, you can also directly enter them, use the TX Job Log, and use other methods to specify them.

- ▶ **Registering Destinations (Address Book)(P. 154)**
- ▶ **Specifying Destinations(P. 170)**

Using a USB Memory Device

When exchanging data between a USB memory device and the machine, handle the device properly to prevent damage to the device and errors.

- ▶ **Inserting and Removing a USB Memory Device(P. 177)**

Customizing Functions and Settings

You can register frequently used settings for each function and change the settings for easier and more convenient use of the machine.

- ▶ **Registering Frequently Used Settings(P. 179)**
- ▶ **Adjusting the Volume (For Models with a Fax Function)(P. 186)**
- ▶ **Adjusting the Volume (For Models without a Fax Function)(P. 189)**

Turning ON and OFF the Machine

84CU-03W

Be sure to use the power switch to manually turn ON the power of the machine.

In addition to using the power switch, you can turn OFF the power and restart the machine using Remote UI from a computer.

You can also configure the machine to turn OFF automatically on days and times when not in use.

▶ **Turning ON the Machine(P. 100)**

▶ **Turning OFF the Machine(P. 101)**

▶ **Restarting the Machine(P. 104)**

Turning ON the Machine

84CU-03X

To turn ON the machine, press the power switch on the front.

1 Make sure that the power plug is inserted into a power outlet.

2 Press the power switch.

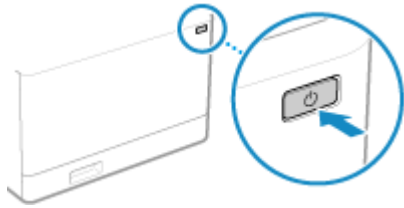

⇒ The start screen is displayed on the operation panel.

NOTE

Changing the Screen that Appears at Startup

- After the power is turned ON and the start screen is displayed, the [Home] screen is displayed by default. You can configure the setting to display another function screen. ➤ **[Default Screen After Startup/Restoration](P. 465)**

Turning OFF the Machine

84CU-03Y

In addition to using the power switch on the front of the machine, you can also turn OFF the power using Remote UI from a remote location. You can also configure the machine to turn OFF automatically on days and times when not in use.

Turning OFF the machine deletes any data waiting to be printed.

▶ **Turning OFF the Machine Using the Power Switch(P. 101)**

▶ **Turning OFF the Machine Using Remote UI(P. 101)**

▶ **Setting the Days of the Week and Time to Automatically Turn Off the Machine(P. 102)**

NOTE

- The following data remains stored without being deleted even if the machine is turned OFF:
 - Received data saved in the memory
 - Data waiting to be sent
 - Reports to be printed automatically after data is sent or received

Turning OFF the Machine Using the Power Switch

1 Press the power switch.

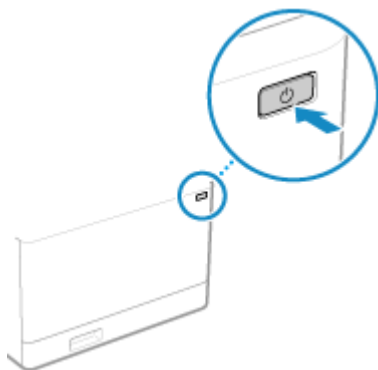

⇒ The operation panel turns off, and the power turns OFF.

It may take a few minutes until the power turns OFF. Do not unplug the power cord until the power turns OFF.

NOTE

Turning ON the Machine Again

- Wait at least 10 seconds after turning OFF the power before turning ON the machine.

Turning OFF the Machine Using Remote UI

Administrator privileges are required to turn OFF the machine using Remote UI.

1 Log in to Remote UI in System Manager Mode. ▶Starting Remote UI(P. 438)

2 On the Portal page of Remote UI, click [Settings/Registration]. ▶Portal Page of Remote UI(P. 441)

3 Click [Device Management] ▶ [Remote Shutdown].

⇒ The [Remote Shutdown] screen is displayed.

4 In [Device Status], check that there are no functions operating, and then click [Execute].

⇒ The shutdown confirmation message appears.

5 Click [OK].

⇒ A screen indicating that the machine is being shut down is displayed, and then the power is turned OFF. When the power is turned OFF, Remote UI is disconnected.

Setting the Days of the Week and Time to Automatically Turn Off the Machine

Configure these settings using Remote UI from a computer. You cannot use the operation panel to configure the settings.
Administrator privileges are required.

1 Log in to Remote UI in System Manager Mode. ▶Starting Remote UI(P. 438)

2 On the Portal page of Remote UI, click [Settings/Registration]. ▶Portal Page of Remote UI(P. 441)

3 Click [Timer Settings] ▶ [Edit].

⇒ The [Edit Timer Settings] screen is displayed.

4 Select the [Set Auto Shutdown Weekly Timer] checkbox.

5 Enter a time for each day of the week you want to turn OFF the machine.

Selected Function

☒ Set Auto Shutdown Weekly Timer

Sunday:		:		AM
Monday:		:		AM
Tuesday:		:		AM
Wednesday:		:		AM
Thursday:		:		AM
Friday:		:		AM
Saturday:		:		AM

Auto Sleep Time: 1 min. (1-120)

☐ Use Auto Sleep Daily Timer

If you selected 12-hour format for the time display, select [AM] or [PM] after entering the time.

6 Click [OK].

➡ The settings are applied.

7 Log out from Remote UI.

NOTE

Cases When the Power Will Not Turn OFF at a Specified Time

- In the following cases, the power of the machine will not turn OFF at the specified time:
 - When the data indicator on the operation panel is lit or blinking **▶ Operation Panel (P. 14)**
 - When the [Menu] screen is displayed on the operation panel
 - When importing or exporting data
 - When updating the firmware
- One minute after the specified time, the power will turn OFF or the operation will be retried. The machine will retry to power OFF up to 10 times at 1-minute intervals. If the machine does not power OFF, the power will remain ON for that day.

Restarting the Machine

84CU-040

When you make changes to the settings of the machine, you may have to restart the machine to apply the changes depending on the setting.

When you change the settings using either the operation panel or Remote UI, you can restart the machine using the power switch or Remote UI.

Restarting the machine deletes any data waiting to be printed.

▶ **Restarting the Machine Using the Power Switch(P. 104)**

▶ **Restarting the Machine Using Remote UI(P. 104)**

NOTE

- The following data remains stored without being deleted even if the machine is restarted:
 - Received data saved in the memory
 - Data waiting to be sent
 - Reports to be printed automatically after data is sent or received

Restarting the Machine Using the Power Switch

1 Press the power switch.

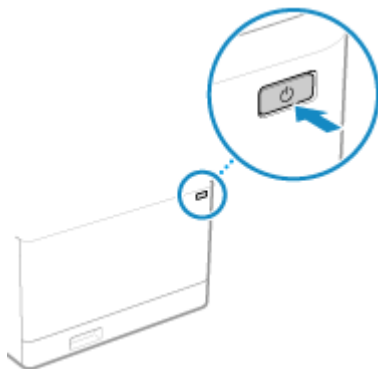

- ⇒ The operation panel turns off, and the power turns OFF.
It may take a few minutes until the power turns OFF.

2 Wait at least 10 seconds after turning OFF the power before pressing the power switch.

- ⇒ The machine starts up.

Restarting the Machine Using Remote UI

Administrator privileges are required to restart the machine using Remote UI.

1 Log in to Remote UI in System Manager Mode. ▶ Starting Remote UI(P. 438)

2 On the Portal page of Remote UI, click [Settings/Registration]. ▶Portal Page of Remote UI(P. 441)

3 Click [Restart Device].

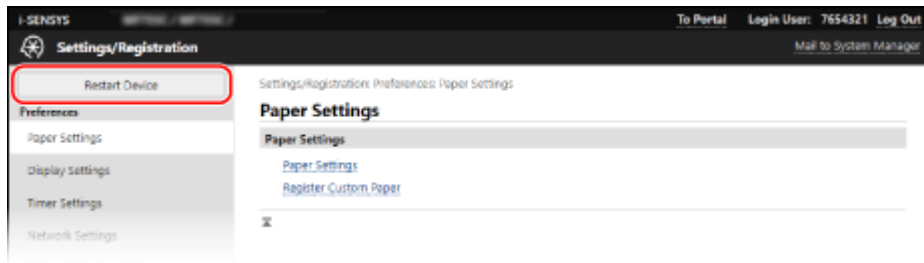

⇒ The [Restart Device] screen is displayed.

4 In [Device Status], check that there are no functions operating, and then click [Execute].

⇒ A restart confirmation message appears.



5 Click [OK].

⇒ A screen indicating that the machine is being restarted is displayed, and then the machine is restarted. When the machine is restarted, Remote UI is disconnected.

Reducing Power Consumption (Sleep Mode)

84CU-041

Sleep mode reduces power consumption by pausing certain operations inside the machine.

On the operation panel, press [] to enter sleep mode.  **Operation Panel(P. 14)**

When the machine is in sleep mode,  lights yellow-green.

■ Exiting Sleep Mode

Perform any of the following operations:

- Press any key on the operation panel.
- Tap the display.
- When a telephone is connected, take the handset off the hook.

■ Configuring Auto Sleep Time

Auto Sleep Time automatically places the machine into sleep mode if no operations are performed after a certain period of time or at a specified time. In addition to being able to set the time when the machine enters sleep mode, you can also configure the machine to exit sleep mode at a specified time.

This section describes how to configure the settings using Remote UI from a computer.

On the operation panel, select [Menu] in the [Home] screen, and then select [Preferences] to configure the settings.  **[Timer/Energy Settings](P. 469)**

1 Log in to Remote UI.  **Starting Remote UI(P. 438)**

2 On the Portal page of Remote UI, click [Settings/Registration].  **Portal Page of Remote UI(P. 441)**

3 Click [Timer Settings] ▶ [Edit].

⇒ The [Edit Timer Settings] screen is displayed.

4 Set Auto Sleep Time or the time to exit sleep mode.

■ When Setting the Time until Sleep Mode

Enter the time in [Set Time].

* It is recommended to use the default setting to efficiently save power.  **[Auto Sleep Time](P. 471)**

■ When Entering Sleep Mode at a Specified Time

Select the [Use Auto Sleep Daily Timer] checkbox, and enter a time.

If you selected 12-hour format for the time display, select [AM] or [PM] after entering the time.

■ When Exiting Sleep Mode at a Specified Time

Select the [Use Sleep Mode Exit Time Settings] checkbox, and enter a time.

If you selected 12-hour format for the time display, select [AM] or [PM] after entering the time.

5 Click [OK].

➡ The settings are applied.

6 Log out from Remote UI.

IMPORTANT

Press  if the machine will not be used for a long period of time, such as overnight

- Put the machine into sleep mode as a safety precaution.

NOTE

- The machine does not enter sleep mode in the following cases:
 - When the data indicator on the operation panel is lit or blinking  **Operation Panel(P. 14)**
 - When the [Menu] screen, a paper jam or other error message^{*1}, or Direct Connection SSID or network key display screen is displayed on the operation panel
 - When the machine is performing an adjustment, cleaning, or other operation
 - When the machine is importing, exporting, or processing data via an external device, such as a USB memory device, computer, or LDAP server
 - When a phone is connected, the handset is off the hook.
 - When the incoming fax ring is turned off

^{*1} The machine may enter sleep mode depending on the message.

- If the machine is not allowed to enter sleep mode, it may perform auto calibration to maintain the image quality. Performing calibration uses the toner cartridge, which may affect its lifetime.

Using the Operation Panel

84CU-042

Use the operation panel to change the settings of the machine and use the scan, copy, and other functions.

Main Instructions

Check how to use the buttons and items displayed on the operation panel, how to enter text, and how to display the various screens.

▶ **Screens Displayed on the Operation Panel(P. 109)**

▶ **How to Operate the Operation Panel(P. 116)**

▶ **Entering Characters(P. 119)**

Making the [Home] Screen Easier to Use

You can add shortcut buttons for frequently used functions and rearrange the buttons.

▶ **Customizing the [Home] Screen(P. 121)**



IMPORTANT

Regarding the Handling of the Touch Panel Display

- Do not press the touch panel display too hard. Doing so may break the touch panel display.
- Do not use an object with a sharp end, such as a mechanical pencil or ballpoint pen. Doing so may scratch the surface of the touch panel display or break it.
- Placing objects on the display or wiping the display may cause the touch panel to react and lead to a malfunction.

Screens Displayed on the Operation Panel

84CU-043

The following are the main screens of the operation panel.

[Home] Screen

This screen is displayed when you press [] on the operation panel. By default, the [Home] screen is displayed after the power is turned ON and immediately after the startup screen closes, and immediately after logging in.

▶[Home] Screen(P. 111)

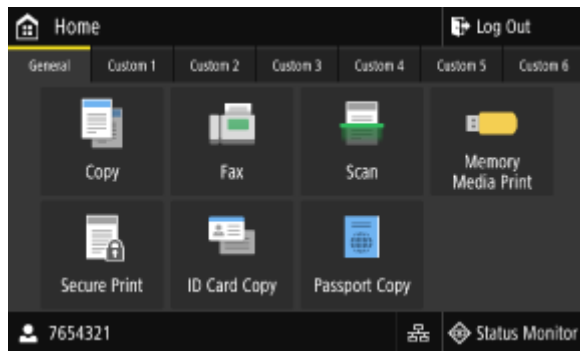

[Status Monitor] Screen

This screen is displayed when you press [Status Monitor] on the [Home] screen and other locations. Use this screen to check the information of the machine, usage and logs, network settings, and error information. ▶

[Status Monitor] Screen(P. 114)



[Menu] Screen

This screen is displayed when you press [Menu] on the [Home] screen. Use this screen to configure the various settings of the machine.

When the System Manager ID is set, the login screen may be displayed when certain items are selected. Only users who know the System Manager ID and PIN can log in and change the settings.

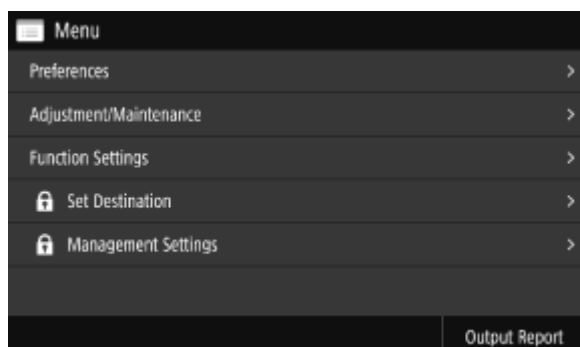

Message Display

Messages are displayed on the screen when errors occur and the machine is out of paper or toner in the toner cartridges.

If a troubleshooting solution is displayed, follow the on-screen instructions to solve the problem.

If a troubleshooting solution is not displayed, check the cause and solution by referring to the message or error code.

▶ **A Message Appears(P. 697)**

▶ **An Error Code Is Displayed(P. 717)**

Display example:

• When an Error Occurs

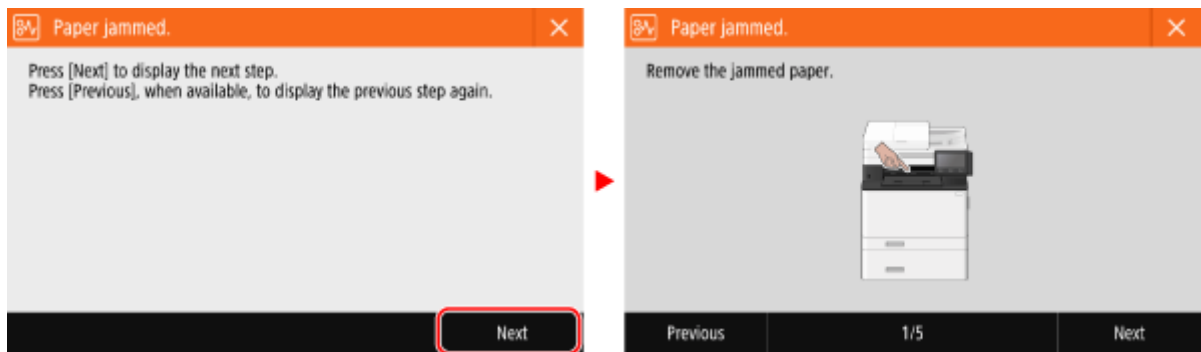

• When a Message Appears at the Bottom of the Screen

If the message is too long to display at once, it may be separated into smaller segments and displayed alternately.

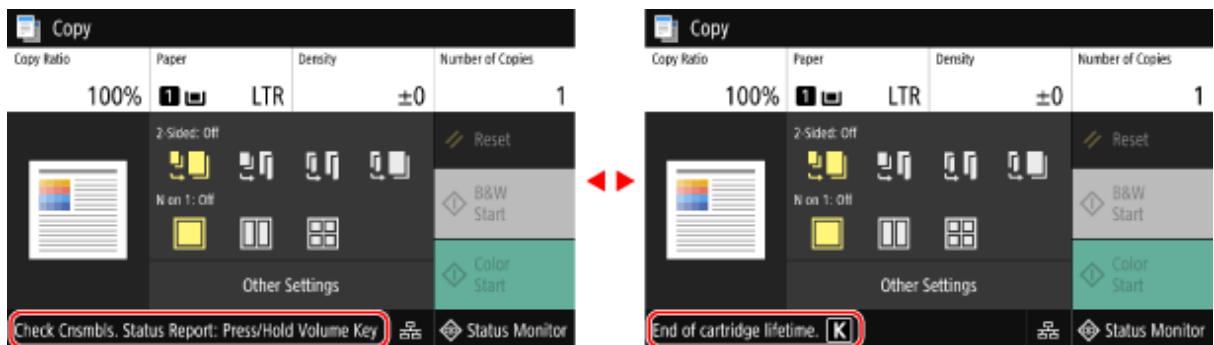

NOTE

Changing the Screen Display

- You can change the operation panel display such as by changing the display language and units, and show or hide messages. ▶ **[Display Settings](P. 465)**
- You can invert screen colors and adjust the brightness to make the screen easier to view. ▶ **[Accessibility] (P. 488)**

Clearing the Settings Automatically

- By default, if no operations are performed after a certain period of time, the settings being configured on the screen are cleared, and the [Home] screen is displayed. You can change the time until the settings are cleared and the screen that is displayed after.
 - ▶ **[Auto Reset Time](P. 470)**
 - ▶ **[Function After Auto Reset](P. 470)**

[Home] Screen

84CU-044

This screen is displayed when you press [] on the operation panel.

The status of the machine and the login information are constantly displayed at the top and bottom of the screen for quick viewing and operations, as needed.

The function and setting buttons are displayed on separate tabs in the middle of the screen. Select a tab or flick the screen left or right to change the displayed function and setting buttons. Press these buttons to perform functions and change settings.

You can rearrange the buttons and change the tab names.  **Rearranging the Buttons and Renaming the Tabs (Remote UI)(P. 123)**

* By default, the [General] to [Custom 6] tabs are displayed.

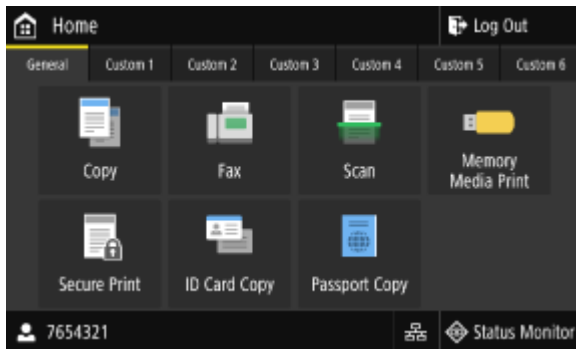

■ Status of the Machine and Login Information

[Log Out]



This is displayed when the user is logged in. Press this to log out after completing operations on the machine. 

Logging In to the Machine(P. 126)

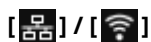

Displays the logged in user name or Department ID.



When connected to a wired LAN, [] is displayed. When connected to a wireless LAN, [] is displayed.

Press this icon to switch between using a wired LAN or wireless LAN to connect the machine to the network. 

Selecting Wired or Wireless LAN(P. 52)

[Status Monitor]

You can check the information of the machine, usage and logs, network settings, and error information.  **[Status Monitor] Screen(P. 114)**

■ Function and Setting Buttons



[Copy]

Copies originals.  **Copying(P. 313)**



[Fax]

Faxes documents.  **Faxing(P. 275)**

**[Scan]**

Scans originals. ▶ **Scanning(P. 235)**

**[Memory Media Print]**

Prints files from a USB memory device. ▶ **Printing from a USB Memory Device (Memory Media Print)(P. 221)**

**[Secure Print]**

Prints data temporarily saved in the memory of the machine. ▶ **Printing a Document Secured with a PIN (Secure Print)(P. 215)**

**[ID Card Copy]**

Copies the front and back sides of ID cards. ▶ **Copying Both Sides of ID Cards onto One Sheet(P. 324)**

**[Passport Copy]**

Copies multiple passports onto one sheet of paper. ▶ **Copying Multiple Passports onto One Sheet(P. 327)**

**[Menu]**

Configure the various settings of the machine. ▶ **Settings Menu Items(P. 462)**

**[Address Book]**

Register destinations when sending and saving scanned data and faxes. You can specify destinations from the Address Book, and call up the send function.

▶ **Registering Destinations (Address Book)(P. 154)**

▶ **Specifying Destinations (Address Book)(P. 171)**

**[Paper Settings]**

Set the paper size and type to use, and register frequently used paper. ▶ **Specifying the Paper Size and Type(P. 144)**

**[Mobile Portal]**

Connect mobile devices to the machine. ▶ **Connecting a Mobile Device to the Machine(P. 341)**

**[Home Screen Settings]**

Add shortcut buttons to the [Home] screen and rearrange the buttons. ▶ **Customizing the [Home] Screen(P. 121)**

**[Update Firmware]**

Updates the firmware via the Internet. ▶ **Updating the Firmware(P. 455)**



[Operation Guide]

View the basic operation guide and troubleshooting methods.



[Wireless LAN Settings]

Connects a computer to the machine via a wireless LAN router (access point). ➤ **Connecting to a Wireless LAN by Searching for a Router (Access Point Setup Method)(P. 60)**



[Toner Delivery Settings]

You can configure settings for toner replenishment service. Use of the toner replenishment service requires prior registration with select retailers. This service is only available in certain countries.



Shortcut Button (Scan)

Call up scan settings registered as Favorite Settings. The name of the button varies depending on the setting. ➤ **Adding Shortcut Buttons(P. 121)**



Shortcut Button (Fax)

Call up fax settings registered as Favorite Settings. The name of the button varies depending on the setting. ➤ **Adding Shortcut Buttons(P. 121)**



Shortcut Button (Copy)

Call up copy settings registered as Favorite Settings. The name of the button varies depending on the setting. ➤ **Adding Shortcut Buttons(P. 121)**

■ Application Library buttons

Application Library enables you to perform operations with one touch.

To use this function, you must click [Application Library] on the Portal Page of Remote UI, and configure the application. ➤ **Portal Page of Remote UI(P. 441)**

For more information, see the User's Guide of the Application Library.

Application Library

[Status Monitor] Screen

84CU-045

This screen is displayed when you press [Status Monitor] on the [Home] screen and other locations. Use this screen to check the information of the machine, usage and logs, network settings, and error information. You can also use this screen to remove USB memory devices from the machine.



[Error Information/Notification]

You can check the information of errors that occur on the machine. Take troubleshooting measures according to the error details.

- ▶ **A Message Appears(P. 697)**
- ▶ **An Error Code Is Displayed(P. 717)**

[Device Information]

[Paper Information]

Check the remaining amount of paper for each paper source.

[Cartridge Information]

Check the remaining amount of toner in the toner cartridges.
Other internal parts may reach the end of their lifetime before the toner runs out.

[Check Counter]

Check the total number of pages printed, faxed, and copied. ▶ **Checking the Number of Printed Pages (Check Counter)(P. 446)**

[Secure Print Memory Usage]

Check to see how much memory is used by the Secure Print data temporarily saved to the memory of the machine.

[Version Information]

Displays the firmware version information of the machine.

[Serial Number]

Displays the serial number of the machine.

[Copy/Print Job]

Displays the copy or print processing status and log.

- ▶ **Checking the Copy Status and Log(P. 331)**
- ▶ **Viewing the Print Job Status and Log(P. 233)**

[TX Job]

Displays the status and log of sent and saved scanned data and faxes.

- ▶ **Checking the Send and Save Status and Log of Scanned Data(P. 272)**
- ▶ **Checking Sent and Received Faxes(P. 304)**

[RX Job]

Displays the status and log of received faxes and I-Faxes. ▶ **Checking Sent and Received Faxes(P. 304)**

[Fax Forwarding Errors]

If a fax could not be forwarded but remains in the memory, you can print it or forward it to a different destination, and view its content. ➤ **Checking Faxes that Failed to Be Forwarded(P. 305)**

[Network Information]

[IPv4]

Check the IPv4 address and other settings. ➤ **Setting IPv4 Addresses(P. 65)**

[IPv6]

Check the IPv6 address and other settings. ➤ **Setting IPv6 Addresses(P. 67)**

[Network Connection Type]

Check whether the machine has a wired or wireless connection.

Displays the connection status and error information when connected by wireless LAN.

[Direct Connection Information]

Displays the connection status when directly connected to a device.

[IEEE 802.1X Error Information]

Displays the details of errors that occur with IEEE 802.1X authentication.

[Rmv. Mem. Media]

Displayed when a USB memory device is connected. Press to remove the USB memory device. ➤ **Removing the USB Memory Device(P. 178)**

[IP Address]

Displays the IPv4 address of the machine by default. You can also hide this. ➤ **[Display IP Address](P. 468)**

How to Operate the Operation Panel

84CU-046

The operation panel uses a touchscreen. Directly touch your finger to the buttons and items displayed on the screen to operate them.

- ▶ **Basic Touchscreen Operations (Tapping, Flicking, and Dragging)**(P. 116)
- ▶ **Selecting Tabs and Items**(P. 117)
- ▶ **Scrolling the Screen**(P. 117)
- ▶ **Set the value using the [+] and [-] buttons or the slider.**(P. 118)

! IMPORTANT

To prevent accidental operations or damage to the operation panel, avoid the following:

- Pressing too hard with your fingers
- Pressing with a sharp tip, such as a fingernail, ballpoint pen, or pencil
- Operating with wet or dirty hands
- Operating with an object on the display

Basic Touchscreen Operations (Tapping, Flicking, and Dragging)

Tapping

Gently touch the screen with your fingertip and quickly release. Do this when selecting items and performing operations.

In the User's Guide, "press" and "select" refer to the tapping operation.



Flicking

Touch the screen and flick your fingertip. The screen moves in the direction you flicked your finger. For example, the [Home] screen moves to the tab in the direction you flicked your finger.



Dragging

Move your fingertip while touching the screen, and release it at the desired position. You can scroll lists and move the area you are touching to a desired position.

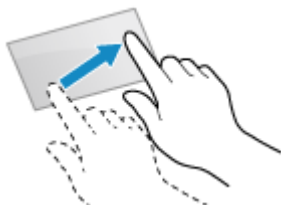

Selecting Tabs and Items

When you tap a tab, the screen for the selected tab is displayed.

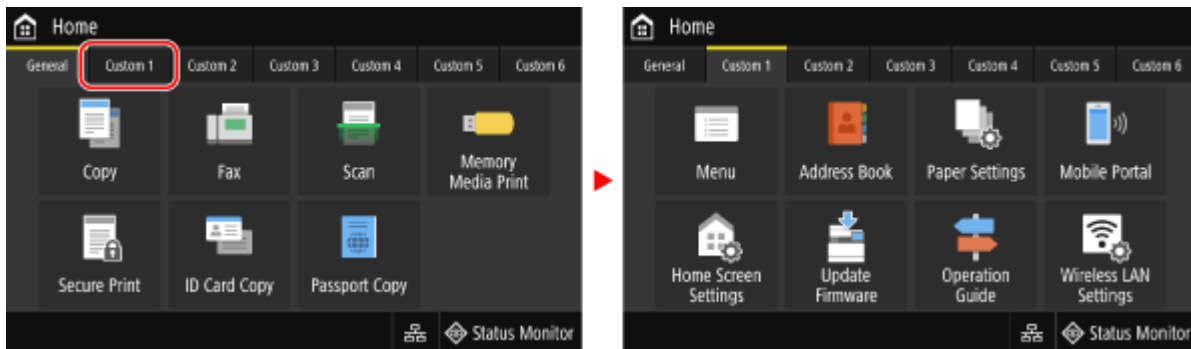

When you tap an item name or button, the item can be selected. The selected screen is displayed, or the selected function is performed.

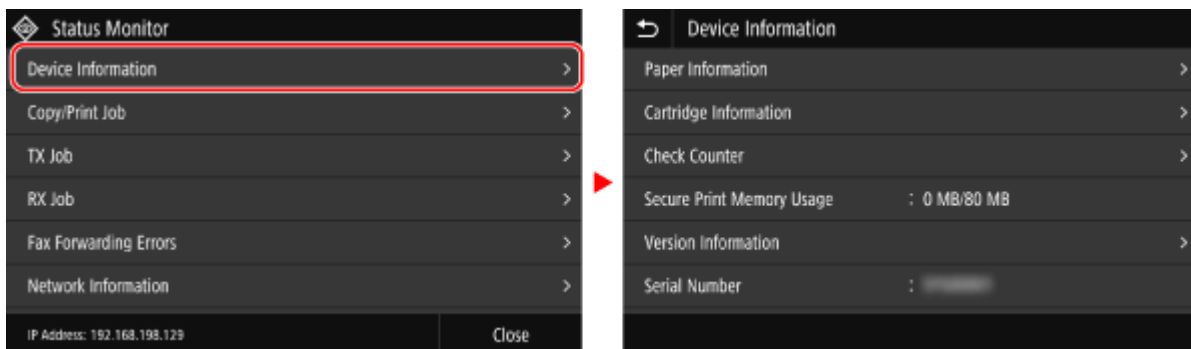

To Cancel a Selection

Drag your fingertip touching the screen away from the selected item or button and release it.

To Return to the Previous Screen

Tap [⏮].

Scrolling the Screen

When the scroll bar appears on the screen, it indicates that there are items or information that cannot be completely displayed on the screen. Flick or drag to scroll the screen in the direction you moved your fingertip. Release your finger from the screen, and in a few seconds, the scroll bar will disappear. Touch the screen to display the scroll bar again.

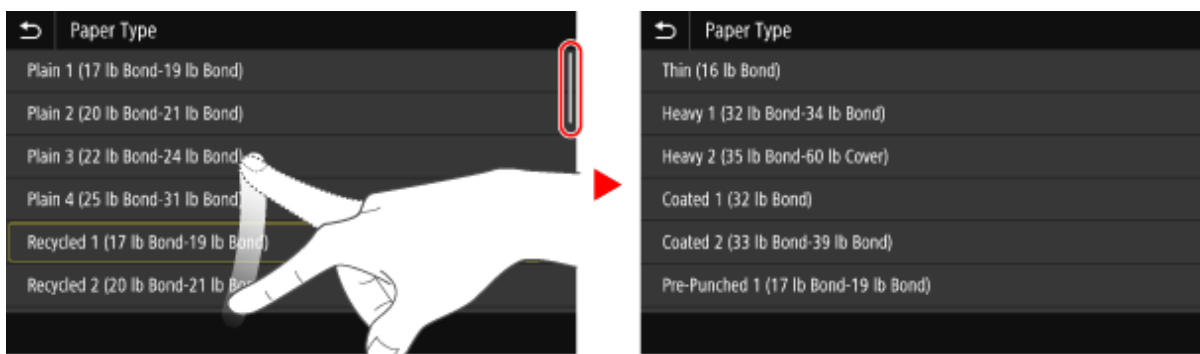

Set the value using the [+] and [-] buttons or the slider.

Tap the [+] and [-] buttons to adjust the value. When the slider is displayed as shown below, you can drag it to the left or right to adjust the value.

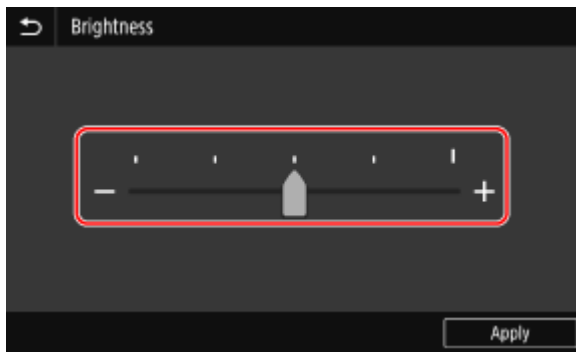

Entering Characters

Enter alphanumeric characters using the keyboard and numeric keys on the operation panel. You can also enter characters using a commercial USB keyboard connected to the machine.

▶ **Entering Characters Using the Operation Panel(P. 119)**

▶ **Entering Characters Using a USB Keyboard(P. 120)**

Entering Characters Using the Operation Panel

You can enter letters, numbers, and symbols using the operation panel. The type of characters that you can enter may be limited depending on the item. If the value input range is limited, the value that you can enter is displayed in parentheses () next to the input field.

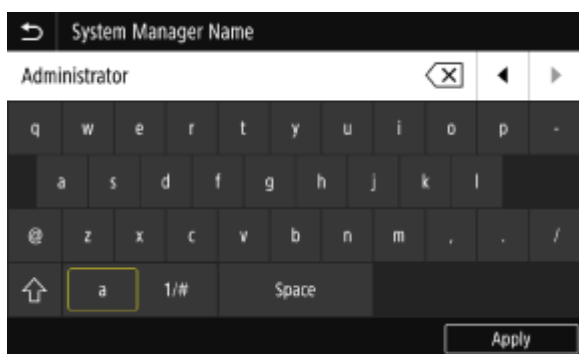

Changing the Character Type

Select [a] or [1/#] for the type of character to enter.

You cannot change the character type for items whose character type is limited.

Entering Characters and Spaces

Tap the character or symbol to enter.

Press [▲] or [▼] to show characters that are not visible on the screen.

To enter uppercase characters, tap [↑].

To enter a space, tap [Space]. You can also enter a space by moving the cursor to the end of the characters and tapping [▶].

Deleting Characters

Tap [X] to delete one character.

Tap and hold [X] to continuously delete characters.

Moving the Cursor

Tap [◀] or [▶].

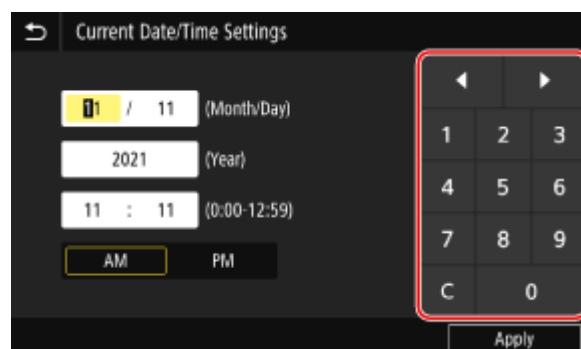

Entering Numbers Using the Numeric Keys

The numeric keys appear for items that only allow numbers.



Tap the numbers on the numeric keys to enter a value.

To delete a number, tap [].

When [] and [] are displayed, you can tap these to move the cursor.

NOTE

- When [+] and [-] or a slider appears instead of the keyboard or numeric keys, tap or drag these to set the value. ➤ **Set the value using the [+] and [-] buttons or the slider.(P. 118)**

Entering Characters Using a USB Keyboard

You can enter characters in the same way as a computer by connecting a commercial USB keyboard to the USB port on the front or back of the machine. ➤ **Front Side(P. 10)** / ➤ **Rear Side(P. 12)**

* You can still enter characters using the operation panel when a USB keyboard is connected to the machine.

The connected USB keyboard can be disconnected from the machine at anytime. You do not need to cancel the connection first.

IMPORTANT

- [Backspace], [Home], [End], and other keys may not be usable. Pressing an unusable key does not enter a character.
- Depending on the display language, some characters may not be entered correctly.
- Depending on the type of USB keyboard, it may not operate properly.

NOTE

- You can specify the USB keyboard layout (US layout or UK layout). ➤ **[English Keyboard Layout](P. 463)**

Customizing the [Home] Screen

84CU-048

You can quickly select frequently used functions from the [Home] screen of the operation panel.

- **Adding Shortcut Buttons(P. 121)**
- **Rearranging the Buttons(P. 122)**

Adding Shortcut Buttons

Register frequently used scan, fax, or copy settings, and add shortcut buttons. You can add buttons to the [Home] screen until it is full.

Add shortcut buttons using the operation panel. You cannot add buttons using Remote UI from a computer. Administrator privileges are required.

Required Preparations

- Register the settings to become shortcut buttons as Favorite Settings. ➤ **Registering and Calling Up Favorite Settings(P. 180)**

1 On the operation panel, press [Home Screen Settings] in the [Home] screen. ➤ [Home] Screen(P. 111)

If the login screen appears, enter the System Manager ID and PIN, and then click [Log In]. ➤ **System Manager ID and PIN(P. 6)**

2 Press [Select Button to Display].

⇒ The [Select Button to Display] screen is displayed.

3 Select the function to add as a shortcut button.

4 Select the checkboxes of the settings you want to assign as shortcut buttons, and press [Apply].

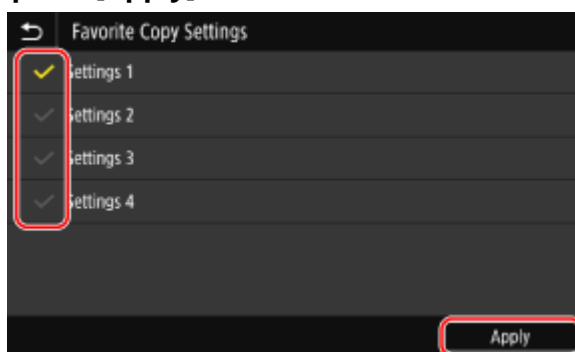

⇒ A description of the shortcut buttons is displayed.

5 Press [OK].

➡ The shortcut buttons are added to the [Home] screen.

NOTE

Deleting Added Shortcut Buttons

- In Step 4, clear the checkboxes of the settings you want to delete, and press [Apply].

When the [Home] Screen Is Full and Shortcut Buttons Cannot Be Added

- Delete any unneeded shortcut buttons.

Rearranging the Buttons

You can rearrange the buttons on the [Home] screen and move buttons to other tabs.

This section describes how to change the display order using the operation panel.

You can also change the display order using Remote UI from a computer. You can also rename tabs using Remote UI.

➡Rearranging the Buttons and Renaming the Tabs (Remote UI)(P. 123)

Administrator privileges are required.

1 Press and hold any button on the [Home] screen. ➡[Home] Screen(P. 111)

If the login screen appears, enter the System Manager ID and PIN, and then press [Log In]. ➡System Manager ID and PIN(P. 6)

2 Check the message, and press [Yes].

➡ The [Rearrange and Configure Buttons] screen is displayed.

3 Drag the button you want to rearrange, and release it at the desired location.

When you drag a button to another tab, the button moves to that tab.

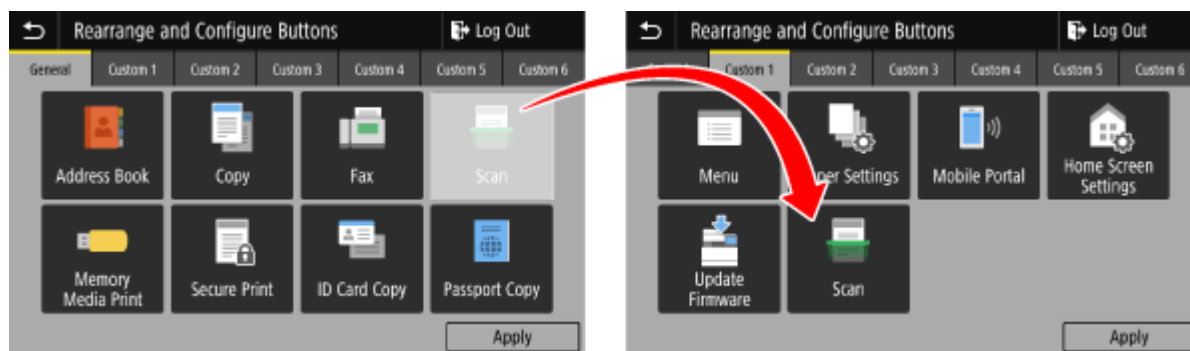

4 Press [Apply].

➡ The location of the buttons on the [Home] screen is changed.

Rearranging the Buttons and Renaming the Tabs (Remote UI)

84CU-0SU

You can use Remote UI from a computer to reorder the buttons on the [Home] screen and rename the tabs.

▶ **Changing the Button Display Order(P. 123)**

▶ **Renaming the Tabs(P. 124)**

Changing the Button Display Order

Administrator privileges are required.

- 1 Log in to Remote UI in System Manager Mode. ▶ Starting Remote UI(P. 438)**
- 2 On the Portal page of Remote UI, click [Settings/Registration]. ▶ Portal Page of Remote UI(P. 441)**
- 3 Click [Display Settings].**
 - ➡ The [Display Settings] screen is displayed.
- 4 In [Rearrange and Configure Display Settings for Home Screen Buttons], select [Edit in Button View] or [Edit in List View].**
 - To change the display order by dragging the buttons, click [Edit in Button View].
 - To change the display order using the list of button names, click [Edit in List View].
- 5 Rearrange the buttons.**

■ When Rearranging the Buttons by Dragging Them

Drag the button you want to rearrange, and release it at the desired location.

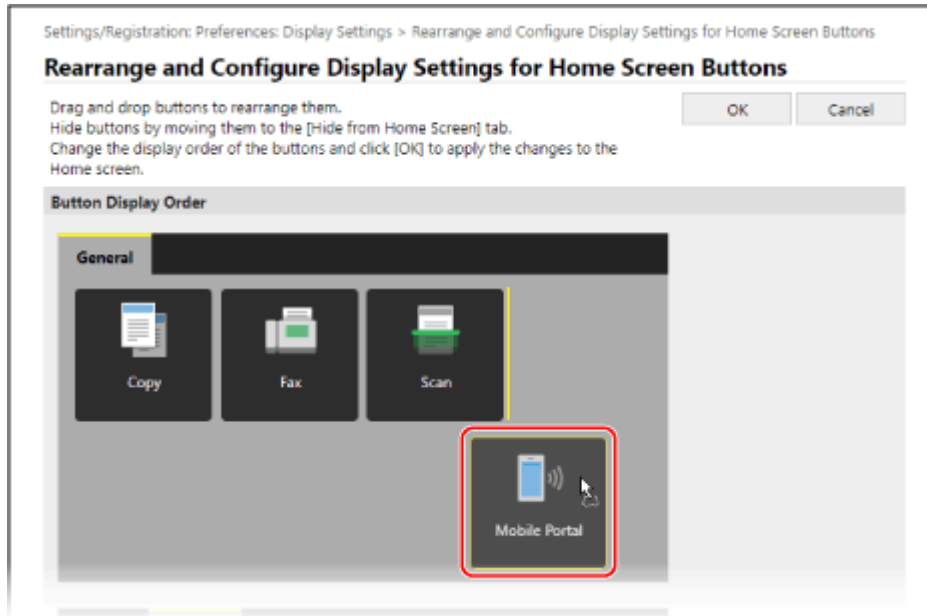

■ When Rearranging the Buttons Using the List of Button Names

Click [▲] or [▼] next to the name of the button you want to rearrange to move the button up or down.
Click [📄] to move a button to another tab.

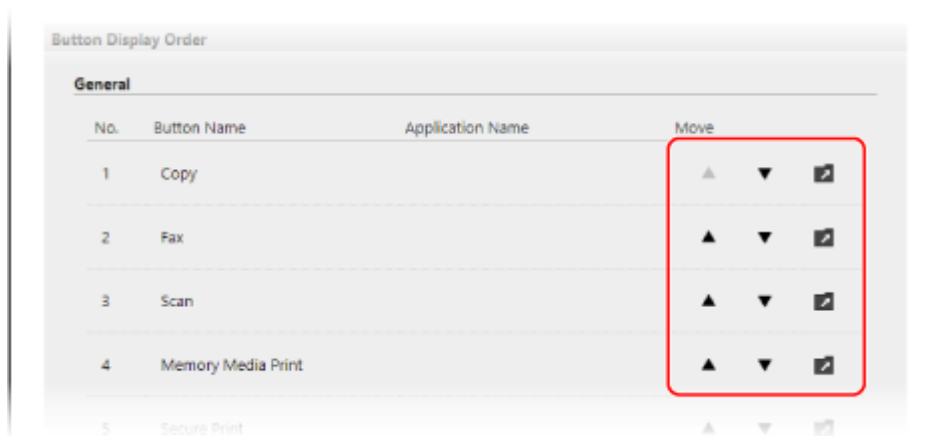

6 Click [OK].

➡ The settings are applied.

7 Log out from Remote UI.

Renaming the Tabs

Rename the tabs using Remote UI from a computer. You cannot use the operation panel to rename the tabs. Administrator privileges are required.

1 Log in to Remote UI in System Manager Mode. ▶ Starting Remote UI(P. 438)

2 On the Portal page of Remote UI, click [Settings/Registration]. ▶ Portal Page of Remote UI(P. 441)

3 Click [Display Settings] ► [Edit] in [Home Screen Tab Names].

► The [Edit Home Screen Tab Names] screen is displayed.

4 Select the checkbox of the tab you want to rename, and enter the name.

Settings/Registration: Preferences: Display Settings > Edit Home Screen Tab Names

Edit Home Screen Tab Names

Change the following settings. OK Cancel

Home Screen Tab Names

- ☒ Change Tab 1 Name
Tab 1: (Max 12 characters)
- ☐ Change Tab 2 Name
Tab 2: (Max 12 characters)
- ☐ Change Tab 3 Name
Tab 3: (Max 12 characters)
- ☐ Change Tab 4 Name
Tab 4: (Max 12 characters)

5 Click [OK].

► The settings are applied.

6 Log out from Remote UI.

Logging In to the Machine

84CU-049

When the login screen is displayed on the operation panel, enter the required login information to perform authentication. When authentication is successful, the screen changes, and you can continue operations. Depending on the set authentication function, the displayed login screen varies.

- ▶ **Logging In (Department ID Management, System Manager ID)(P. 126)**
- ▶ **Logging In (Authenticated Sending)(P. 126)**

Logging In (Department ID Management, System Manager ID)

When Department ID Management is set up, the following login screen is displayed. Enter the Department ID to log in. If a PIN is set, enter the PIN.
When the System Manager ID is set, the login screen is displayed for operations that require administrator privileges. Enter the System Manager ID and PIN to log in.

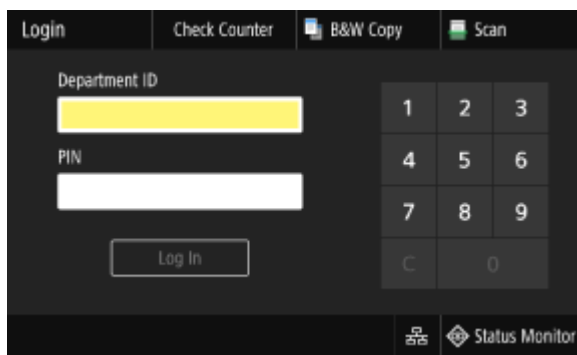

1 Enter the Department ID or System Manager ID.

2 Enter the PIN.

If a PIN is not set, you can skip this step. Proceed to Step 3.

3 Press [Log In].

⇒ When authentication is successful, the [Home] screen or other screen is displayed.

4 When you have completed your operations, press [Log Out].

Logging In (Authenticated Sending)

When authenticated sending (LDAP Server Authentication) is set, the Login for Authenticated Sending screen is displayed when performing scan and fax operations. Enter the user name and password managed with the LDAP server to log in.

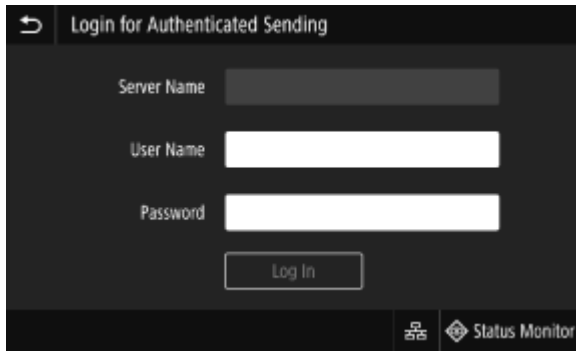

- 1** Enter the user name and password.
- 2** In [Server Name], select the LDAP server to perform authentication.
- 3** Press [Log In].
⇒ When authentication is successful, the scan or the fax screen is displayed.
- 4** When you have completed your operations, press [Log Out].

NOTE

When Logging In with Both Authenticated Sending and Department ID Management

- Depending on the LDAP server authentication settings, pressing [Log Out] on the operation panel may display the screen for selecting the authentication used for logging out. To continue operations after scanning or faxing, log out only from authenticated sending. To end all operations, log out from all authentication.

Placing Originals

Place documents, photos, and other printed materials ("originals") to be scanned, faxed, or copied on the platen glass or in the feeder.

Determine whether to use the platen glass or feeder depending on the document type and usage.

Platen Glass

Scans originals in a fixed position. Originals must be placed one at a time, but this ensures highly accurate scanning.

You can also place the following originals on the platen glass:

- Books, thick paper, thin paper, and other originals that cannot be placed in the feeder
- Tracing paper, transparencies, and other transparent originals

▶ Placing Originals on the Platen Glass(P. 128)

Feeder

You can place two or more sheets of originals in the feeder. The placed originals are scanned automatically one sheet at a time.

For MF753Cdw, both sides of originals can be scanned at the same time.

▶ Placing Originals in the Feeder(P. 129)

! IMPORTANT

Place Dry Originals

- Before placing originals, make sure that any ink, correction fluid, or glue on them has completely dried.

Placing Originals on the Platen Glass

For the size of the originals that can be placed on the platen glass, see the basic specifications of the machine. ▶ **Basic Specifications(P. 25)**

1 Open the feeder.

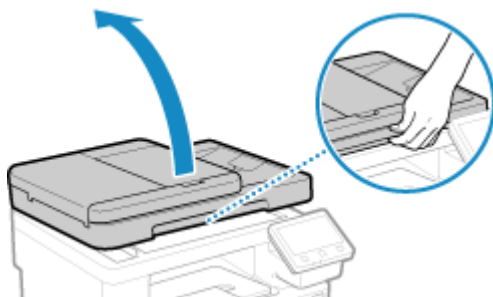

2 Place the side of the original to be scanned face down on the platen glass in the landscape orientation while aligning the corner of the original with the top left corner of the platen glass.

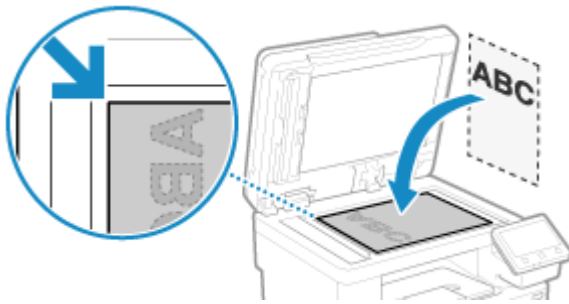

When scanning tracing paper, transparencies, and other transparent originals, place a sheet of plain white paper on top.

3 Gently close the feeder.

4 When scanning of the original is complete, remove the original from the platen glass.

Placing Originals in the Feeder

When scanning two or more sheets of originals, place only originals of the same size.

For the size of the originals that can be placed in the feeder, see the specifications of the feeder. ▶ **Feeder Specifications(P. 28)**

! IMPORTANT

To prevent paper jams inside the feeder, do not place the following originals:

- Wrinkled, creased, curled, rolled, or torn paper
- Carbon paper, coated paper, thin translucent paper, thin paper, or transparencies
- Stapled or clipped paper
- Paper printed by a thermal transfer printer

1 Open the original supply tray.

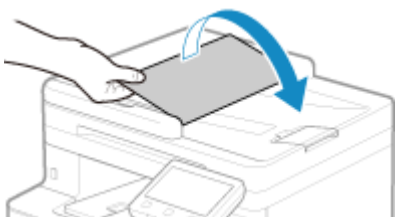

2 Spread the slide guides outward until they are slightly farther apart than the width of the original.



3 Fan the originals and align the edges.



Fan the originals in small batches, and align the edges by tapping the originals on a flat surface a few times.

4 Place the sides of the originals to be scanned face up in the feeder in the landscape orientation.



Make sure the placed originals do not exceed the load limit line (a). If they exceed the load limit line, there may be misfeeds or a paper jam.

5 Align the slide guides against the edges of the originals.



Slide guides that are aligned but too loose or too tight can cause misfeeds or a paper jam.

6 When scanning of the originals is complete, remove the ejected originals from below the feeder.

- Do not add originals or remove them during scanning.
- Leaving ejected originals below the feeder may cause a paper jam.

Loading Paper

84CU-04C

To ensure print quality, confirm the usable paper and how to handle and store paper, and prepare the appropriate paper for use with the machine. ➤ **Usable Paper(P. 19)** / ➤ **Precautions When Handling Paper(P. 23)**

Load the prepared paper in the machine, and then configure the paper size and type settings.

Loading Paper in the Machine

Load paper you usually use into the paper drawer, which can hold large amounts of paper.

To temporarily use paper not loaded in the paper drawer, load it in the multi-purpose tray.

➤ **Loading Paper in the Paper Drawer(P. 132)**

➤ **Loading Paper in the Multi-purpose Tray(P. 137)**

When using envelopes or paper with logos, be careful of the orientation of the loaded paper and which side is face up.

➤ **Preparations and Orientation for Loading Envelopes(P. 140)**

➤ **Orientation for Loading Paper with a Logo(P. 142)**

Paper Settings

To ensure quality printing and prevent paper jams, the paper size and type must be set correctly according to the loaded paper.

➤ **Specifying the Paper Size and Type(P. 144)**

Loading Paper in the Paper Drawer

Load paper you usually use into the paper drawer, which can hold large amounts of paper. The setting method varies depending on the size of the paper to be loaded.

When Loading A4, B5, Legal, or Letter Size Paper

Load paper using the standard size method.

▶ **Loading Standard Size Paper(P. 132)**

When Loading A5 Size Paper

The setting method varies depending on the orientation of the paper to be loaded.

Landscape orientation (A5)

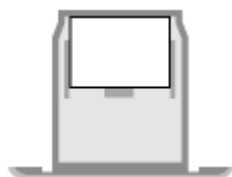

▶ **Loading Non-standard Size Paper(P. 134)**

Portrait orientation (A5R)

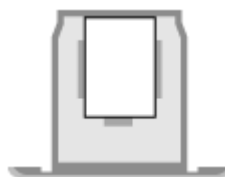

▶ **Loading Standard Size Paper(P. 132)**

When Loading Custom Size Paper

Load paper using the non-standard size method.

▶ **Loading Non-standard Size Paper(P. 134)**

NOTE

- Load paper using the same procedure even when using the optional Paper Feeder PF-K.

Loading Standard Size Paper

You can load paper correctly by aligning the paper guides on the paper drawer with the markings. When using paper with logos, be careful of the orientation of the loaded paper and which side is face up. ▶ **Orientation for Loading Paper with a Logo(P. 142)**

1 Pull out the paper drawer, and remove it while lifting the front side.

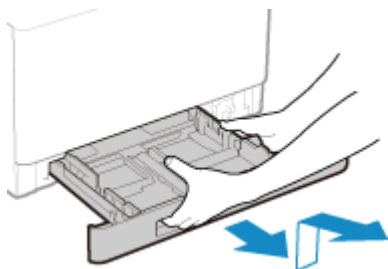

2 Align the paper guides with the size of the paper to be loaded.

1 While pressing the lock release lever, move the paper guide.

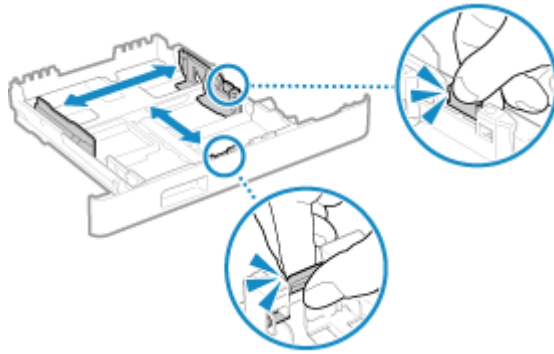

- 2** Align the projections on the paper guides with the size markings of the paper to be loaded.

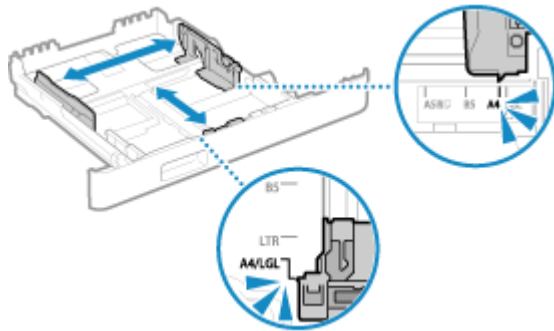

Paper guides that are aligned but too loose or too tight can cause misfeeds or a paper jam.

■When Loading Legal Size Paper

While pressing the lock release lever, extend the paper drawer toward you.

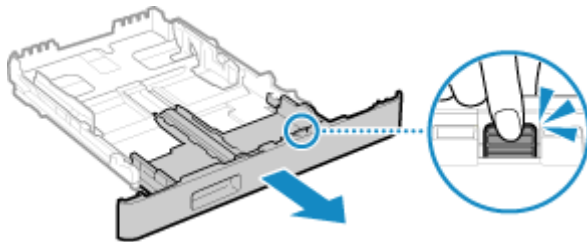

- 3** Fan the paper and align the edges.



Fan the paper in small batches, and align the edges by tapping the paper on a flat surface a few times.

- 4** Load the paper with the print side face up.

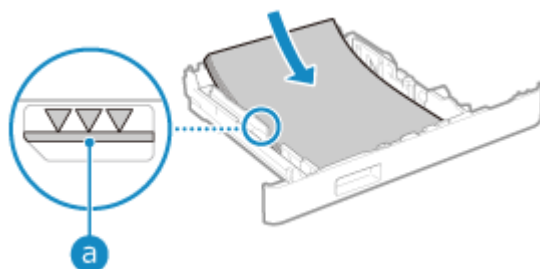

- Align the paper with the paper guide on the front side of the paper drawer.

- Make sure the loaded paper does not exceed the load limit line (a). If it exceeds the load limit line, there may be misfeeds or a paper jam.

■ When Printing on the Back Side of Printed Paper (Manual 2-sided Printing)

Flatten the edge of the paper to remove any curls, and load the paper with the back (unprinted) side face up.

- You can use only paper printed with this machine.
- You cannot print on a side that has been previously printed on.
- If the printouts look faded, adjust the image quality. ➤[Manual Back Side Print (2-Sided Only)](P. 495)

5 Load the paper drawer into the machine.

➡ By default, the Paper Settings confirmation screen is displayed. ➤[Notify to Check Paper Settings] (P. 569)

When you are using legal size paper, the paper drawer is extended from the machine and is not fully housed.

6 Set the paper size and type, as needed. ➤Setting the Paper Size and Type for the Paper Drawer(P. 145)

By default, the paper size and type of the paper drawer are set to LTR and Plain 2. When paper of a different size or type is loaded, change the paper settings.

Loading Non-standard Size Paper

You can load paper correctly by aligning the paper guides on the paper drawer with the paper.

When using envelopes or paper with logos, be careful of the orientation of the loaded paper and which side is face up.

➤Preparations and Orientation for Loading Envelopes(P. 140)

➤Orientation for Loading Paper with a Logo(P. 142)

1 Pull out the paper drawer, and remove it while lifting the front side.

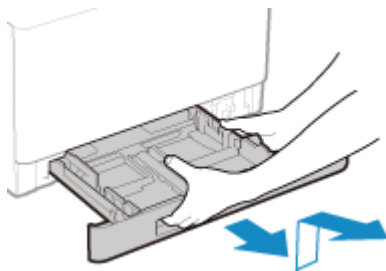

2 Slide the paper guides to the outside.

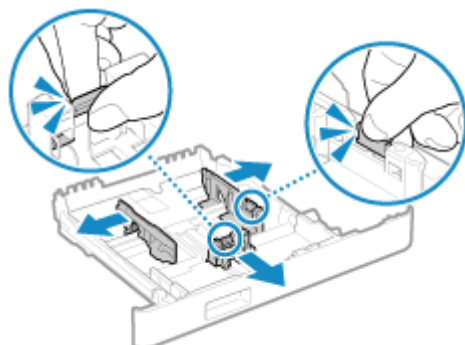

While pressing the lock release lever, move the paper guides.

■When Loading Paper Longer than A4 Size

While pressing the lock release lever, extend the paper drawer toward you.

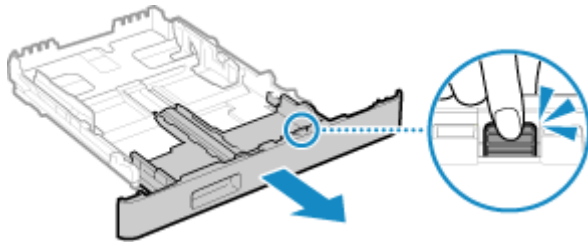

3 Fan the paper and align the edges.



Fan the paper in small batches, and align the edges by tapping the paper on a flat surface a few times.

4 Load the paper with the print side face up.

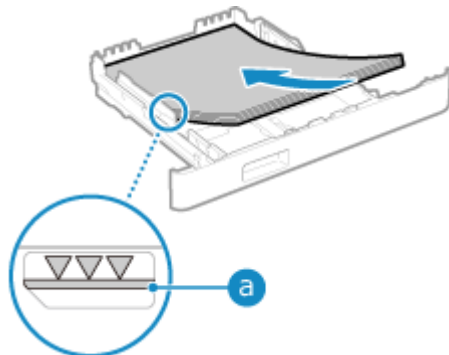

- Load the paper against the rear edge of the paper drawer.
- Make sure the loaded paper does not exceed the load limit line (a). If it exceeds the load limit line, there may be misfeeds or a paper jam.

■When Printing on the Back Side of Printed Paper (Manual 2-sided Printing)

Flatten the edge of the paper to remove any curls, and load the paper with the back (unprinted) side face up.

- You can use only paper printed with this machine.
- You cannot print on a side that has been previously printed on.
- If the printouts look faded, adjust the image quality. ➡[Manual Back Side Print (2-Sided Only)](P. 495)

5 Align the paper guides with the width and length of the paper.

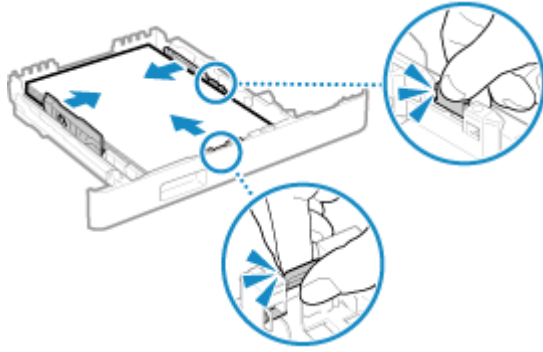

- While pressing the lock release lever, align the paper guides with the width and length of the paper.
- Paper guides that are aligned but too loose or too tight can cause misfeeds or a paper jam.

6 Load the paper drawer into the machine.

➡ By default, the Paper Settings confirmation screen is displayed. ▶[Notify to Check Paper Settings] (P. 569)

When you are using paper that is longer than A4 size, the paper drawer is extended from the machine and is not fully housed.

7 Set the paper size and type. ▶Setting the Paper Size and Type for the Paper Drawer(P. 145)

By default, the paper size and type of the paper drawer are set to LTR and Plain 2. When paper of a different size or type is loaded, change the paper settings.

Loading Paper in the Multi-purpose Tray

84CU-04F

To temporarily use paper not loaded in the paper drawer, load it in the multi-purpose tray. You can load paper correctly by aligning the paper guides on the multi-purpose tray with the paper. When using envelopes or paper with logos, be careful of the orientation of the loaded paper and which side is face up.

🔗 **Preparations and Orientation for Loading Envelopes(P. 140)**

🔗 **Orientation for Loading Paper with a Logo(P. 142)**

! IMPORTANT

Do Not Remove the Paper Drawer

- If the paper drawer is removed, the machine cannot print even when paper is loaded in the multi-purpose tray. If you try to print with the paper drawer removed, an error message appears.

1 Open the cover while holding both sides.

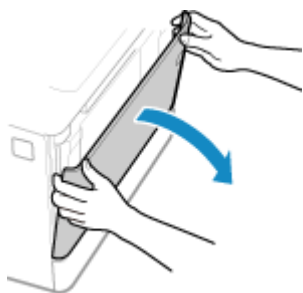

2 Pull out the paper tray.



3 Spread the paper guides apart.

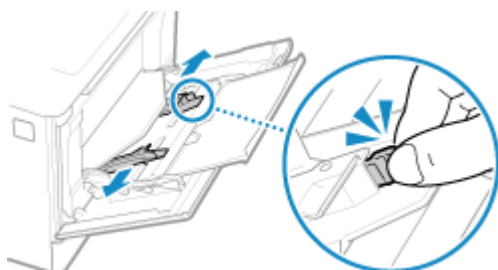

While pressing the lock release lever, move the paper guides.

4 Fan the paper and align the edges.



Fan the paper in small batches, and align the edges by tapping the paper on a flat surface a few times.

5 Load the paper with the print side face up.

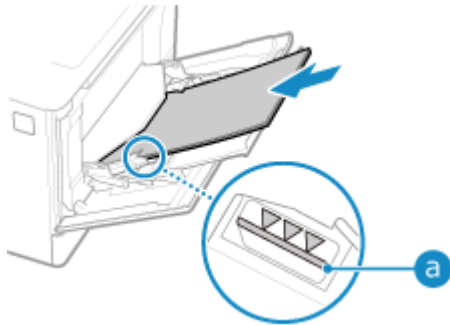

- Insert the paper until the edge of the paper is against the paper tray.
- Make sure the loaded paper does not exceed the load limit line (a). If it exceeds the load limit line, there may be misfeeds or a paper jam.

■When Printing on the Back Side of Printed Paper (Manual 2-sided Printing)

Flatten the edge of the paper to remove any curls, and load the paper with the back (unprinted) side face up.

- You can use only paper printed with this machine.
- You cannot print on a side that has been previously printed on.
- You cannot load more than one sheet of paper. Load each sheet separately to print.
- If the printouts look faded, adjust the image quality. ➤[Manual Back Side Print (2-Sided Only)](P. 495)

6 Align the paper guides with the width of the paper.

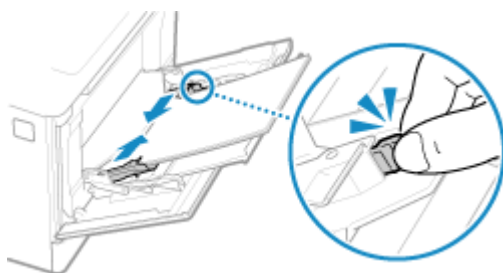

- While pressing the lock release lever, align the paper guides with the width of the paper.
- Paper guides that are aligned but too loose or too tight can cause misfeeds or a paper jam.

7 Set the paper size and type. ➤Setting the Paper Size and Type for the Multi-purpose Tray(P. 147)

By default, when the machine detects paper loaded in the multi-purpose tray, the screen for setting the paper size and type is displayed on the operation panel. Set the paper size and type each time you load paper.

NOTE

When Loading A5 Size Paper

- Set the paper size according to the orientation of the loaded paper.

Landscape orientation (A5)



Portrait orientation (A5R)



Preparations and Orientation for Loading Envelopes

84CU-04H

As envelopes have a different shape and thickness from regular paper, preparations must be made before loading envelopes.

Envelopes can be printed only on the front side (non-glued side). When loading envelopes, pay attention to the orientation and which side is face up.

- ▶ **Preparations before Loading Envelopes(P. 140)**
- ▶ **Orientation of Envelopes (Paper Drawer)(P. 141)**
- ▶ **Orientation of Envelopes (Multi-purpose Tray)(P. 141)**

NOTE

- For the general procedure of loading envelopes, see the following:
 When loading in the paper drawer ▶ **Loading Non-standard Size Paper(P. 134)**
 When loading in the multi-purpose tray ▶ **Loading Paper in the Multi-purpose Tray(P. 137)**

Preparations before Loading Envelopes

Align the envelopes regardless of the number of envelopes to be loaded.

1 Close the flap of each envelope.



2 Flatten them to remove any air, and make sure the edges are pressed tightly.



3 Loosen any stiff corners of the envelopes, and flatten any curls.

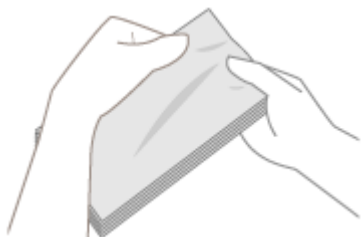

4 Align the edges of the envelopes on a flat surface.

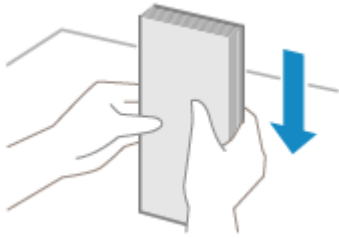

⇒ The envelopes are ready to be loaded.

Orientation of Envelopes (Paper Drawer)

Load the envelopes No. 10 (COM10), Monarch, ISO-C5, or DL in portrait orientation with the front side (non-glued side) face up and the long side of the envelope parallel with the long side of the paper drawer. Load the envelope with the flap closed and on the left side.

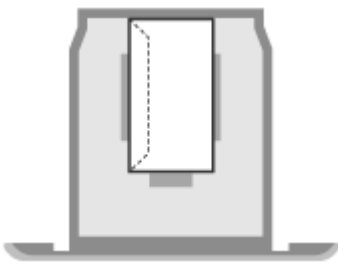

Orientation of Envelopes (Multi-purpose Tray)

Insert the envelopes No. 10 (COM10), Monarch, ISO-C5, or DL from the short side with the front side (non-glued side) face up. Insert the envelope with the flap closed and on the left side.

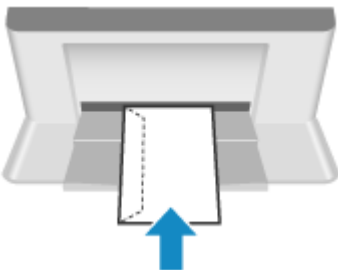

Orientation for Loading Paper with a Logo

84CU-04J

When loading paper with a logo, pay attention to the orientation and which side is face up.

By default, the orientation the paper is to be loaded and the side to print on vary depending on whether you want to print on one or both sides.

▶ **Printing on One Side of Paper with a Logo(P. 142)**

▶ **Printing on Both Sides of Paper with a Logo(P. 142)**

NOTE

- For the general procedure of loading paper, see the following:
 - ▶ **Loading Paper in the Paper Drawer(P. 132)**
 - ▶ **Loading Paper in the Multi-purpose Tray(P. 137)**
- You can configure the settings so that the orientation the paper is to be loaded and the side to print on do not change depending on whether you want to print on one or both sides. When this setting is configured, load the paper using the 2-sided printing method. ▶ **[Switch Paper Feed Method](P. 507)**

Printing on One Side of Paper with a Logo

Load the paper with the logo side (side to be printed) face up.

Paper with logo in portrait orientation

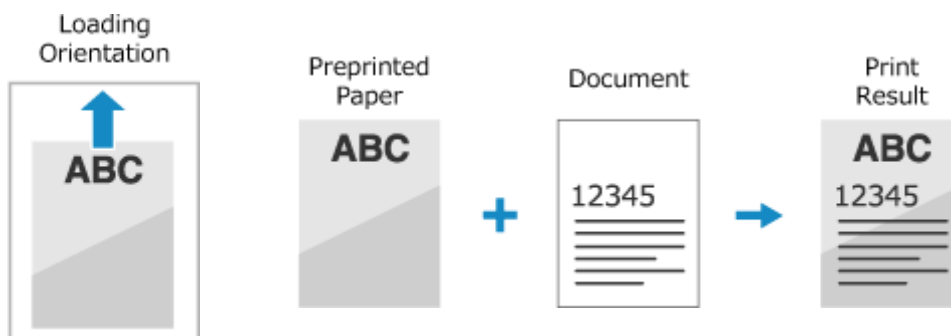

Paper with logo in landscape orientation

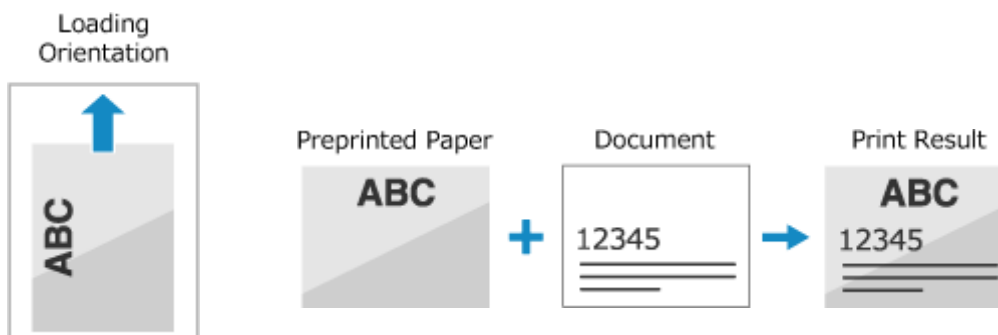

Printing on Both Sides of Paper with a Logo

Load the paper with the logo side (side to be printed first) face down.

Paper with logo in portrait orientation

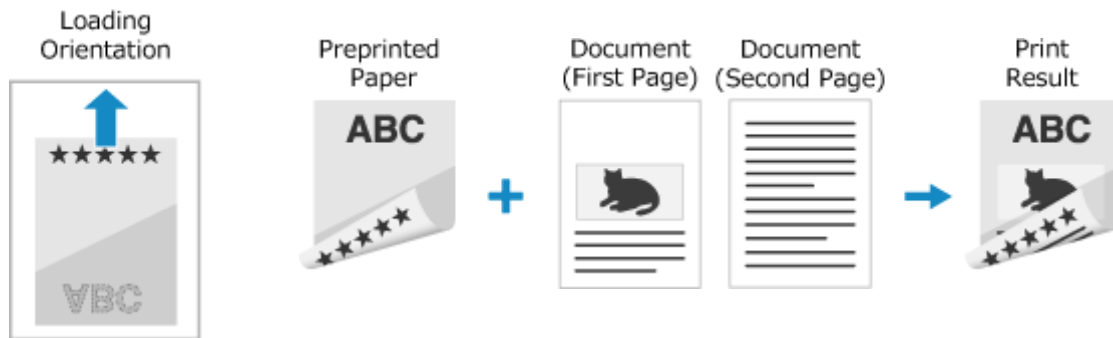

Paper with logo in landscape orientation

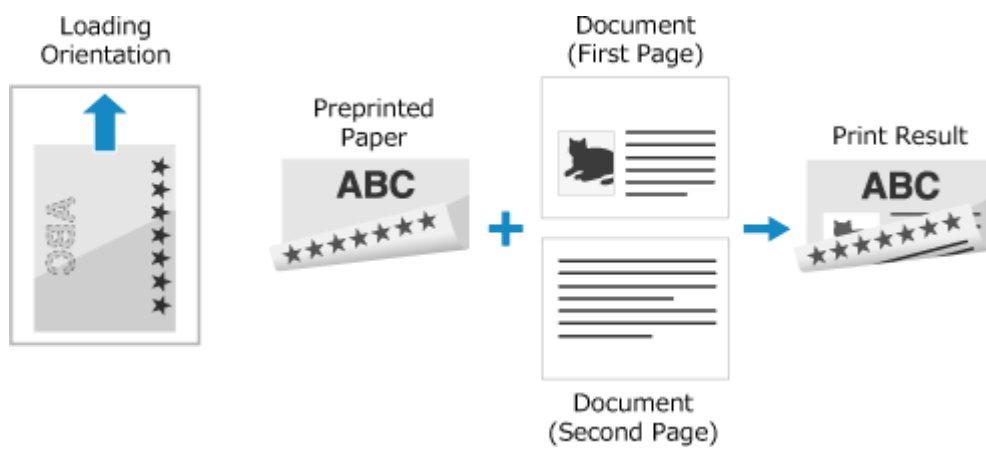

Specifying the Paper Size and Type

84CU-04K

To ensure quality printing and prevent paper jams, the paper size and type must be set correctly according to the loaded paper.

You can register frequently used paper settings and hide unneeded paper settings to simplify the paper settings.

Settings Required after Loading the Paper

Set the paper size and type according to the loaded paper.

➤ **Setting the Paper Size and Type for the Paper Drawer(P. 145)**

➤ **Setting the Paper Size and Type for the Multi-purpose Tray(P. 147)**

If you always use the same paper in the multi-purpose tray, you can register the paper to use so you do not have to configure the settings each time.

➤ **Registering a Frequently Used Paper Size and Type for the Multi-purpose Tray(P. 149)**

Simplifying the Paper Settings

You can register and set the paper size for easier settings.

➤ **Registering Non-standard Size Paper (Custom Paper)(P. 151)**

➤ **Hiding Unused Paper Sizes(P. 152)**

Using Appropriate Paper

You can configure the settings to automatically select the paper source with the appropriate paper when printing.

➤ **Using the Appropriate Paper Source for Each Function(P. 153)**

Setting the Paper Size and Type for the Paper Drawer

84CU-04L

By default, the paper size and type of the paper drawer are set to LTR and Plain 2. When paper of a different size or type is loaded, change the paper settings.

This section describes how to configure the settings using the operation panel.

You can also configure the settings using Remote UI from a computer. ► **Managing the Machine from a Computer (Remote UI)(P. 437)**

- 1** On the operation panel, press [Paper Settings] in the [Home] screen. ► [Home] Screen(P. 111)
- 2** Select the paper drawer whose setting you want to change.

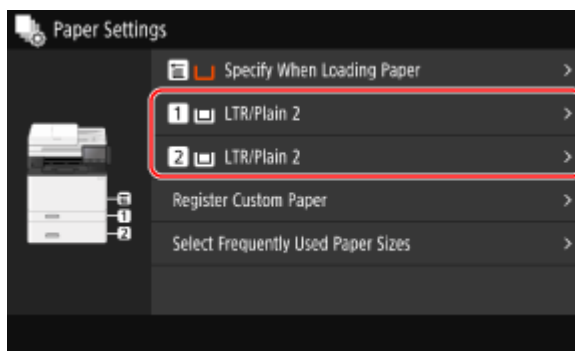

- 3** Select the size of the paper loaded in the paper drawer.

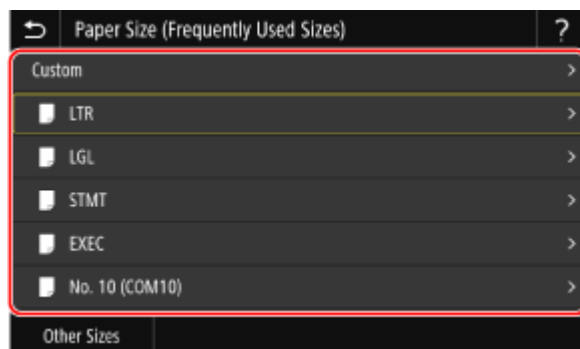

You can scroll the screen to view paper sizes (such as envelopes) not displayed on the screen.

■ When A5 Size Paper Is Loaded

When paper is loaded in the landscape orientation, select [A5]. When paper is loaded in the portrait orientation, select [A5R].

Landscape orientation (A5)



Portrait orientation (A5R)



■ When Non-standard Size (Custom Size) Paper Is Loaded

- 1 Press [Custom].
- 2 Enter the values in [X] and [Y], and press [Apply].



Select [X] or [Y], and enter the length of each side using [+] and [-], with / to move the cursor between the digits for inputting whole numbers and fractions.

When frequently used non-standard sizes are registered, you can call these up by pressing [S1] to [S3].

■ If a Set Paper Size Is Not Displayed

Press [Other Sizes], and select the paper size from the displayed list.

4 Select the type of the paper loaded in the paper drawer.

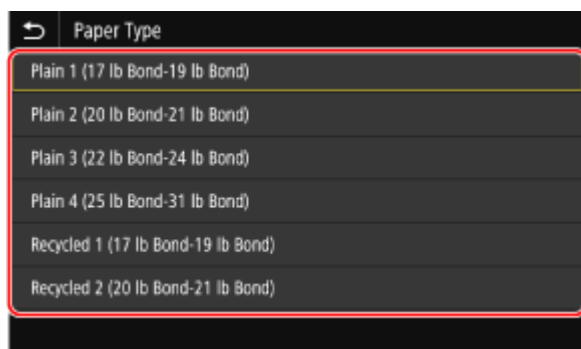

⇒ The paper size and type are set.

NOTE

- You can change the paper size displayed on the screen in Step 3. **Hiding Unused Paper Sizes(P. 152)**

Setting the Paper Size and Type for the Multi-purpose Tray

84CU-04R

When paper is loaded in the multi-purpose tray, the following screen is displayed on the operation panel. Set the paper size and type according to the loaded paper.

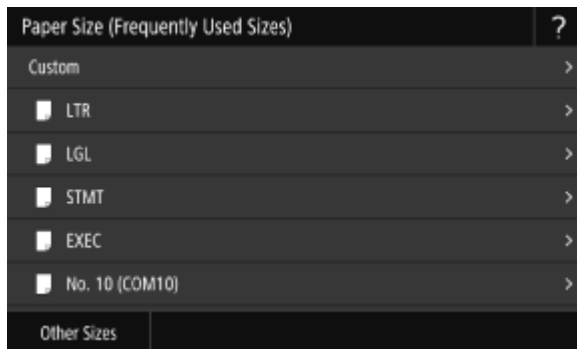

* If the paper size and type of the multi-purpose tray have been registered in advance, the above screen is not displayed. ▶ **Registering a Frequently Used Paper Size and Type for the Multi-purpose Tray (P. 149)**

This section describes how to configure the settings using the operation panel.

You can also configure the settings using Remote UI from a computer. ▶ **Managing the Machine from a Computer (Remote UI) (P. 437)**

1 Select the size of the paper loaded in the multi-purpose tray.

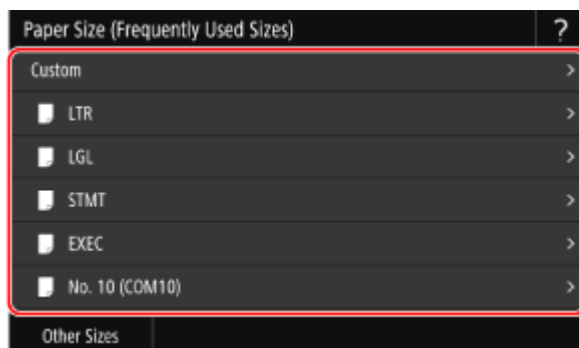

You can scroll the screen to view paper sizes (such as envelopes) not displayed on the screen.

■ When A5 Size Paper Is Loaded

When paper is loaded in the landscape orientation, select [A5]. When paper is loaded in the portrait orientation, select [A5R].

Landscape orientation (A5)



Portrait orientation (A5R)



■ When Non-standard Size (Custom Size) Paper Is Loaded

- 1 Press [Custom].
- 2 Enter the values in [X] and [Y], and press [Apply].

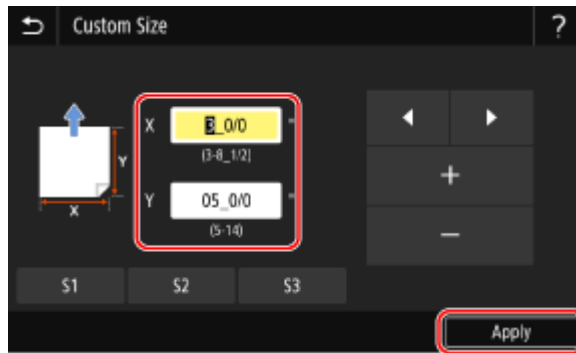

Select [X] or [Y], and enter the length of each side using [+] and [-], with / to move the cursor between the digits for inputting whole numbers and fractions.

When frequently used non-standard sizes are registered, you can call these up by pressing [S1] to [S3].

■ If a Set Paper Size Is Not Displayed

Press [Other Sizes], and select the paper size from the displayed list.

2 Select the type of paper loaded in the multi-purpose tray.

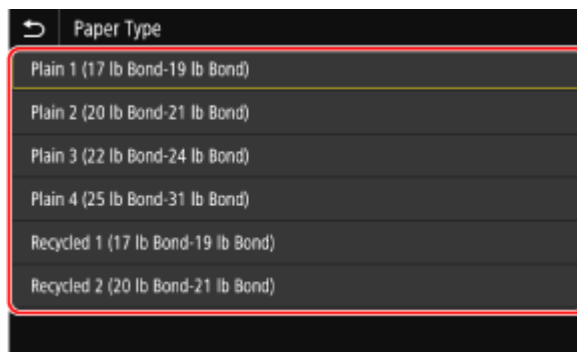

➡ The paper size and type are set.

NOTE

- You can change the paper size displayed on the screen in Step 1. **Hiding Unused Paper Sizes(P. 152)**

Registering a Frequently Used Paper Size and Type for the Multi-purpose Tray

By default, when paper is loaded in the multi-purpose tray, the screen for setting the paper size and type is displayed on the operation panel.

If you always use the same paper in the multi-purpose tray, you can register the paper size and type. This prevents the paper settings screen from being displayed, saving you the trouble of configuring the settings.

When Using Paper of a Size or Type Different from the Registered Paper

After canceling the registration in Step 3, load the paper in the multi-purpose tray. When the screen for setting the paper size and type is displayed on the operation panel, configure the settings according to the paper to be used. [▶Setting the Paper Size and Type for the Multi-purpose Tray\(P. 147\)](#)

This section describes how to register the settings using the operation panel.

You can also register the settings using Remote UI from a computer. [▶Managing the Machine from a Computer \(Remote UI\)\(P. 437\)](#)

1 On the operation panel, press [Paper Settings] in the [Home] screen. [▶\[Home\] Screen\(P. 111\)](#)

2 Select the multi-purpose tray.

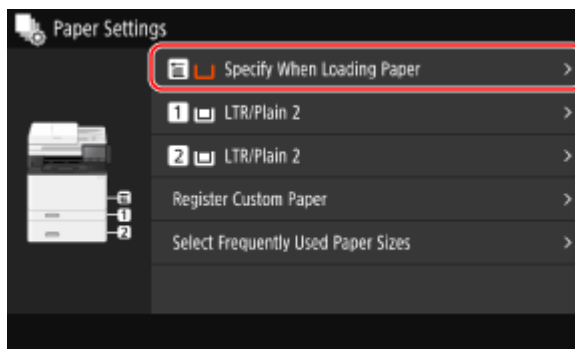

3 Select the paper size to register.

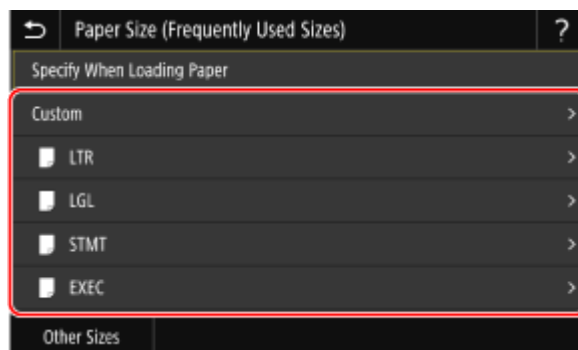

You can scroll the screen to view paper sizes (such as envelopes) not displayed on the screen.

■When Registering A5 Size Paper

When paper is loaded in the landscape orientation, select [A5]. When paper is loaded in the portrait orientation, select [A5R].

Landscape orientation (A5)

Portrait orientation (A5R)



■ When Registering Non-standard Size (Custom Size) Paper

- 1 Press [Custom].
- 2 Enter the values in [X] and [Y], and press [Apply].

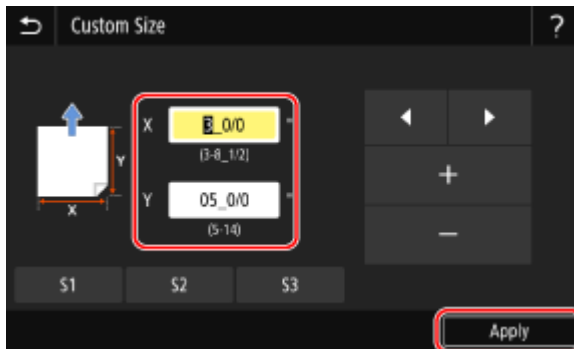

Select [X] or [Y], and enter the length of each side using [+] and [-], with ◀ / ▶ to move the cursor between the digits for inputting whole numbers and fractions.

When frequently used non-standard sizes are registered, you can call these up by pressing [S1] to [S3].

■ If the Paper Size to Register Is Not Displayed

Press [Other Sizes], and select the paper size from the displayed list.

■ To Cancel the Registered Paper

Press [Specify When Loading Paper]. You do not need to perform Step 4.

When paper is loaded in the multi-purpose tray, the screen for setting the paper size and type is displayed on the operation panel.

4 Select the paper type to register.

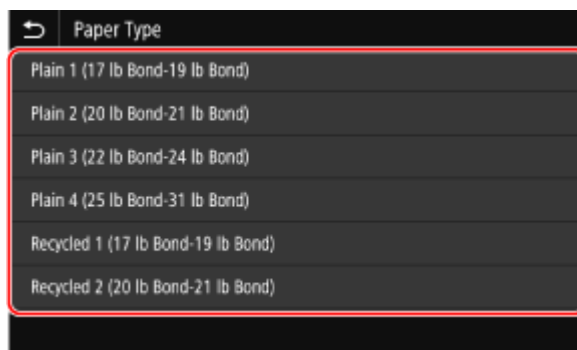

➡ The paper size and type are registered.

NOTE

- You can change the paper size displayed on the screen in Step 3. ▶ **Hiding Unused Paper Sizes(P. 152)**

Registering Non-standard Size Paper (Custom Paper)

84CU-04U

Custom paper is non-standard size paper whose side lengths can be freely defined within the range supported by the machine.

You can register sizes when frequently using specific non-standard size paper. You can call up the paper on the size input screen, saving you the trouble of entering the size.

You can register up to three custom sizes.

This section describes how to register the settings using the operation panel.

You can also register the settings using Remote UI from a computer. [▶Managing the Machine from a Computer \(Remote UI\)\(P. 437\)](#)

1 On the operation panel, press [Paper Settings] in the [Home] screen. ▶[Home] Screen(P. 111)

2 Press [Register Custom Paper].

⇒ The [Register Custom Paper] screen is displayed.

3 Select from [S1] to [S3].

The size is registered to the selected number.

4 Enter the lengths for [X] and [Y].

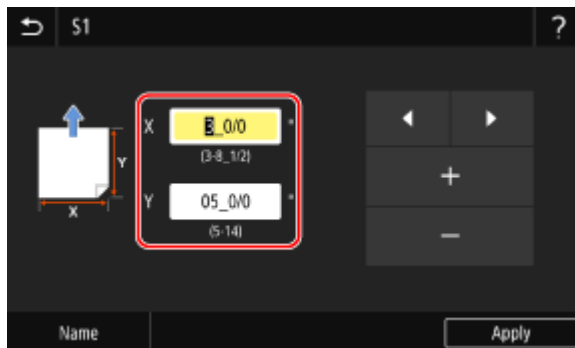

Select [X] or [Y], and enter the length of each side using [+] and [-], with ◀ / ▶ to move the cursor between the digits for inputting whole numbers and fractions.

Press [Name] to change the display name of [S1] to [S3].

5 Press [Apply].

⇒ The custom paper is registered.

Hiding Unused Paper Sizes

84CU-04W

The paper settings screen displays the registered frequently used paper sizes. If unused paper sizes are displayed, you can hide these for each paper source to make it easier to select a paper size. To select a hidden paper size, press [Other Sizes] on the paper settings screen.

Use the operation panel to configure the settings. You cannot configure the settings using Remote UI from a computer.

1 On the operation panel, press [Paper Settings] in the [Home] screen.  [Home] Screen(P. 111)

2 Press [Select Frequently Used Paper Sizes].

⇒ The [Select Frequently Used Paper Sizes] screen is displayed.

3 Select a paper source.

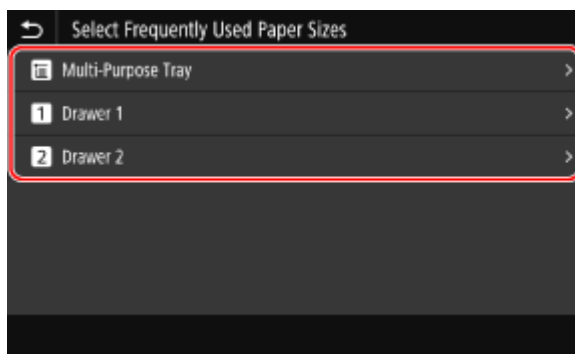

4 Clear the checkboxes of the paper sizes to hide, and click [Apply].

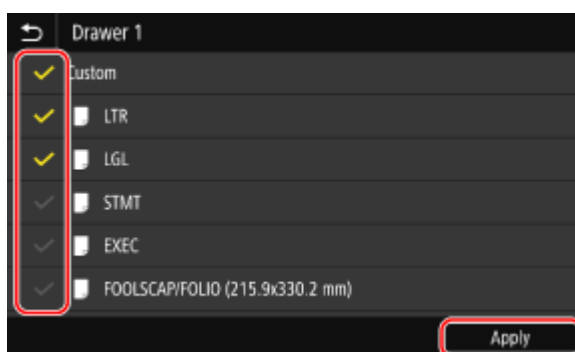

⇒ Paper sizes whose checkboxes are cleared are not displayed on the paper settings screen.

Using the Appropriate Paper Source for Each Function

84CU-04X

If you print without specifying the paper source, the machine automatically selects the paper source according to the size of the paper to be printed. In addition, if the machine runs out paper while printing, it automatically selects another paper source loaded with the same size paper to continue printing.

You can use the appropriate paper source by setting the paper source that is selected automatically for each function, such as the copy, print, and fax reception functions.

This section describes how to configure the settings using Remote UI from a computer.

On the operation panel, select [Menu] in the [Home] screen, and then select [Function Settings] to configure the settings. ➤[Paper Source Auto Selection](P. 506)

- 1 Log in to Remote UI. ➤Starting Remote UI(P. 438)**
- 2 On the Portal page of Remote UI, click [Settings/Registration]. ➤Portal Page of Remote UI(P. 441)**

- 3 Click [Common Settings] ► [Edit].**

➡ The [Edit Common Settings] screen is displayed.

- 4 In [Paper Source Auto Selection], set the paper source to be selected automatically to [On].**

- Configure this setting for each function. For printing reports and lists and printing from memory media, set the paper source to [Other] to apply this setting.
- For each function, one of the paper drawers must be set for automatic selection. If the multi-purpose tray only is set for automatic selection, the setting cannot be completed.

- 5 Click [OK].**

➡ The settings are applied.

- 6 Log out from Remote UI.**

Registering Destinations (Address Book)

84CU-04Y

Register destinations for sending and saving scanned data and faxes to the Address Book of the machine.

Address Book Function

By registering destinations to the Address Book, you can save the trouble of entering the information of destinations each time you send or save data. The Address Book has a function for easily specifying destinations. Use this function when displaying the Address Book screen or specifying destinations.

▶ **Address Book Function(P. 155)**

Destinations that Can Be Registered

- E-mail address (e-mail, I-Fax)
- File save locations (shared folder, FTP server)
- Fax number

How to Register Destinations

You can register a destination by entering a name, e-mail address, fax number, and other information, or by using the TX Job Log or user information from the LDAP server.

You can register destinations either with the operation panel or Remote UI, but the types of destinations that can be registered and the registration method vary.

Registering Using the Operation Panel

Use the operation panel to register destinations from the TX Job Log or LDAP server.

You cannot use the operation panel to register file save locations (shared folder or FTP server).

▶ **Registering Destinations to the Address Book (Operation Panel)(P. 157)**

Registering Using Remote UI

Use Remote UI to register file save locations (shared folder or FTP server).

You cannot use Remote UI to register destinations from the TX Job Log or LDAP server.

▶ **Registering Destinations to the Address Book (Remote UI)(P. 164)**

■ See Also

Importing and Exporting the Address Book

You can share and back up data in the Address Book.

▶ **Importing and Exporting the Address Book and Settings(P. 452)**

Preventing Unauthorized Use of the Address Book

To prevent unauthorized adding of new entries to the Address Book and editing of existing entries, you can set a PIN and restrict the method for adding new entries.

▶ **Restricting Address Book Registration and Editing(P. 420)**

Address Book Function

84CU-050

You can specify destinations registered in the Address Book by calling up the Address Book in the [Home] screen or the scan or fax screen on the operation panel.

When registering destinations, select the function to quickly specify the destination.

You can also efficiently specify destinations from the Address Book screen, such as by grouping destinations or displaying them by type.

Function to Quickly Specify a Destination

When registering destinations, select and register either of the following:

- **Favorites**

Register frequently used destinations to Favorites. You can register destinations regardless of their type, and display only the destinations registered to Favorites on the Address Book screen, making it easier to search for the desired destination.

You can register up to 19 destinations to Favorites.

- **Coded Dial**

Register a 3-digit number for each destination. You can then directly enter that number to specify a destination.

You can register up to 281 destinations with Coded Dial numbers.

Registering a Group of Multiple Destinations

You can register multiple registered e-mail address or fax number destinations as a group to Favorites or Coded Dial. This saves you the trouble of specifying multiple destinations individually when sending data. You can register up to 299 groups.

You can register only the same type of destinations for one group.

▶ **Registering Groups to the Address Book (Operation Panel)(P. 160)**

▶ **Registering Groups to the Address Book (Remote UI)(P. 168)**

Classifying by Index

You can display the initials of the names and types of destinations (such as e-mail or fax) set at the time of registration by classifying them by index.

■ Address Book Screen

When you call the Address Book from the [Home] screen or scan or fax screen, the following screen is displayed.

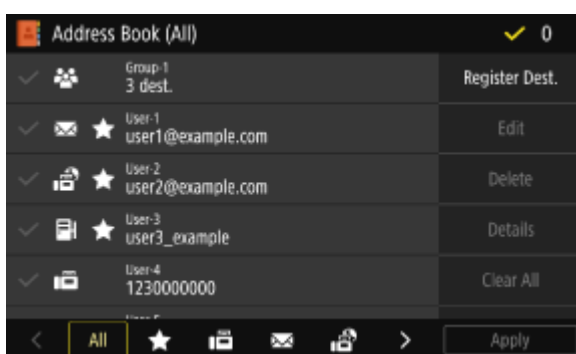

List of Registered Destinations

The types of destinations are indicated with the following symbols, and the destination information, such as the name, e-mail address, and fax number, are displayed:

[✉]: E-mail

[📠]: I-Fax

[📁]: File save location (shared folder or FTP server)

[📠]: Fax

- [👤] is displayed for group destinations.

- [★] is displayed next to the destination type symbol for destinations registered to Favorites.

Index

This is displayed at the bottom of the screen. You can filter destinations displayed in the list by selecting their type or the initials of a name.

- Tap [◀] or [▶] or flick the screen left or right to change the index display.
- To display all destinations registered to the Address Book, select [All].
- When specifying the destinations to be displayed by initials of the name, select [A-Z], [0-9], or [ABC] to [YZ].

Destination Operation Items

These are displayed on the right side of the screen. Press to register, edit, or delete a destination, or to specify a destination to which to send or save data.

- For items other than [Register Dest.], select the checkbox of a destination, and then perform the operation.
- When you call the Address Book from the [Home] screen, check the destination and press [Apply] to display the scan or fax screen with the specified destination entered.

Registering Destinations to the Address Book (Operation Panel)

84CU-051

You can register destinations to the Address Book using the operation panel.

You can use the following methods to register e-mail addresses (e-mail, I-Fax) and fax numbers:

- Register destinations by directly entering their information.
- Register destinations by calling up the TX Job Log.
- Register destinations by searching for user information managed with an LDAP server.

Required Preparations

- If you are using an LDAP server, register the LDAP server to be used for searching for destinations to the machine. [▶Registering LDAP Servers\(P. 77\)](#)

1 On the operation panel, press [Address Book] in the [Home] screen. [▶\[Home\] Screen\(P. 111\)](#)

2 Press [Register Dest.].

⇒ The [Destination Type] screen is displayed.

If the [Address Book PIN] screen is displayed, enter the PIN, and press [Apply].

3 Select the destination type.

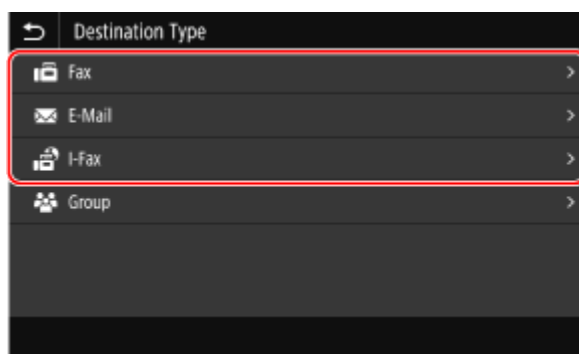

When registering group destinations, see the following.

[▶Registering Groups to the Address Book \(Operation Panel\)\(P. 160\)](#)

4 Enter the destination information.

Destination Type	: E-Mail	>
Name	: User-6	>
E-Mail Address	: user6@example.com	>
Register As	: Coded Dial: 006	>

LDAP Server Recall Settings Apply

You can register a destination without entering its name, but by entering the name, you can search for it by its initials when specifying the destination.

■ When Directly Entering the Destination

- Press [Name] and enter the name, and then press [Apply].
- For destination information, press [E-Mail Address], [I-Fax Address], or [Fax Number], enter that information, and then press [Apply].
- When entering an international destination in [Fax Number], enter the international access number, country code, and fax number in that order. If you are unable to connect, press [Pause] in between the numbers to add a pause. You can change the pause time. ▶[Set Pause Time](P. 544)

■ When Entering the Destination by Calling Up the TX Job Log

- Press [Name] and enter the name, and then press [Apply].
- For the TX Job Log, press [Recall Settings], and select a destination. The destination is entered in the registration screen of the Address Book.

■ When Entering the Destination by Searching an LDAP Server

- 1 Press [LDAP Server].
- 2 Select the LDAP server.
- 3 Select the search item, and specify the search string.

Set Search Conditions		
Search Method	: Using Some Conditions Below	>
Name	:	>
Fax Number	:	>
E-Mail Address	:	>
Organization	:	>
Organization Unit	:	>

Start Search

- Enter the string to search for, and press [Apply].
 - You can specify multiple search items.
- 4 Select [Search Method], and select the search conditions.
 - To search for users who meet all items specified in Step 3, select [Using All Conditions Below].
 - To search for users who meet any of the items specified in Step 3, select [Using Some Conditions Below].
 - 5 Press [Start Search].

▶▶ The users who meet the search conditions are displayed.

When the authentication screen is displayed, enter the user name and password of the machine that is registered to the LDAP server, and press [Apply].

6 Select the user to register to the Address Book.

➡ The name and destination are entered in the registration screen of the Address Book.

5 Set the fax sending details, as needed.

If a fax number was registered in Step 4, set the details when a send error occurs or it takes time to send a fax to that number.

If you registered something other than a fax number, this step is not required. Proceed to Step 6.

1 Press [Fax Number] ► [Set Details].

2 Set the items, and press [Apply].

[ECM TX] *1

When an error occurs for an image being sent, the machine corrects the image so as not to send a distorted image.

[TX Speed] *1

If it takes time to start sending a fax, such as when there is a poor phone line connection, the machine lowers the communication start speed.

[Long Distance]

If a communication error occurs when sending a fax to an international destination, select [International (1)]. If the error does not improve, select [International (2)] and [International (3)] in that order.

*1 If this is not set here, the settings that appear when selecting [Menu] in the [Home] screen and then selecting [Function Settings] are applied.

➡ [ECM TX](P. 544)

➡ [TX Start Speed](P. 545)

6 Press [Register As], and select [Favorites] or [Coded Dial].

When [Coded Dial] is selected, select an unregistered number, or press [Use Numeric Keys] and enter a three-digit Coded Dial number.

7 Press [Apply].

➡ The destination is registered to the Address Book.

NOTE

Registering a Destination from the TX Job Log of a Scan or Fax Job

- In addition to calling up the TX Job Log from the Address Book, you can also register destinations from the TX Job Log of a scan or fax job to the Address Book.
 - ➡ **Checking the Send and Save Status and Log of Scanned Data(P. 272)**
 - ➡ **Checking the Status and Log for Sent and Received Faxes(P. 304)**

Registering Groups to the Address Book (Operation Panel)

84CU-052

You can register a group of multiple destinations to the Address Book using the operation panel. You can register only the same type of destinations for a group. You cannot register file save locations (shared folder or FTP server) to a group.

Required Preparations

- Register the destinations to be added to a group to the Address Book of the machine. ▶ **Registering Destinations to the Address Book (Operation Panel)(P. 157)**

1 On the operation panel, press [Address Book] in the [Home] screen. ▶[Home] Screen(P. 111)

2 Press [Register Dest.].

⇒ The [Destination Type] screen is displayed.

If the [Address Book PIN] screen is displayed, enter the PIN, and press [Apply].

3 Press [Group].

⇒ The [Group] screen is displayed.

4 Press [Name] and enter the name, and then press [Apply].

You can register a destination without entering its name, but by entering the name, you can search for it by its initials when specifying the destination.

5 Press [Destination] ▶ [Add].

6 Select the checkboxes of the destinations to add to the group, and press [Apply].

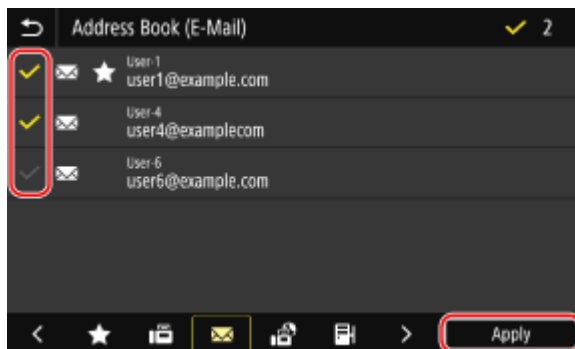

- Select the index at the bottom of the screen of the Address Book to filter and display the destinations.
- You can select multiple destinations at the same time.

7 Check that the destinations to be added to the group are correct, and then press [Apply].

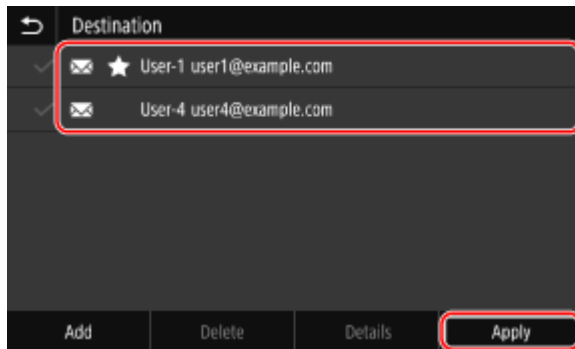

To view the information of a destination, select the checkbox of the destination, and press [Details].

* You cannot view the information by selecting the checkboxes of multiple destinations.

8 Press [Register As], and select [Favorites] or [Coded Dial].

When [Coded Dial] is selected, select an unregistered number, or press [Use Numeric Keys] and enter a three-digit Coded Dial number.

9 Press [Apply].

➡ The group is registered to the Address Book.

Editing and Deleting Destinations in the Address Book (Operation Panel)

84CU-053

You can edit information of destinations registered in the Address Book or delete unused destinations.

- 1** On the operation panel, press [Address Book] in the [Home] screen.  [Home] Screen(P. 111)
- 2** Select the checkbox of the destination to edit or delete.

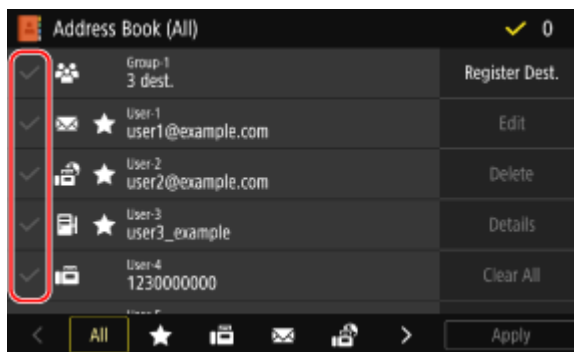

- Select the index at the bottom of the screen of the Address Book to filter and display the destinations.
- When deleting destinations, you can select the checkboxes of multiple destinations and delete them at the same time.
- To view the information of a destination, select the checkbox of the destination, and press [Details].
* You cannot view the information by selecting the checkboxes of multiple destinations.

3 Edit or delete the destination.

■ When Editing a Destination

- 1** Press [Edit].
If the [Address Book PIN] screen is displayed, enter the PIN, and press [Apply].
- 2** Edit the item, and press [Apply].
⇒ The edited information is applied.

■ When Deleting a Destination

- 1** Press [Delete].
If the [Address Book PIN] screen is displayed, enter the PIN, and press [Apply].
- 2** Press [Yes].
⇒ The destination is deleted.

NOTE

- If the destination in the Address Book is specified with "Favorite Settings," the edit or delete operation is also applied to "Favorite Settings." ➤ **Registering and Calling Up Favorite Settings(P. 180)**

Registering Destinations to the Address Book (Remote UI)

84CU-054

You can register destinations to the Address Book using Remote UI from a computer. Use Remote UI to register file save locations (shared folder or FTP server).

Administrator privileges are required to register destinations using Remote UI.

Required Preparations

- When registering a shared folder as a destination, prepare the following information and keep it close by:
 - Name or IP address of the computer with the shared folder
 - ▶ **Viewing the System Information of the Computer(P. 739)**
 - ▶ **Viewing the Network Connection Information of the Computer(P. 741)**
 - Path to the shared folder
 - User name and password used for accessing the shared folder (if Restrict Access is set)
- When registering an FTP server as a destination, prepare the following information and keep it close by:
 - IP address of the FTP server
 - Path to the folder where to save the data.
 - User name and password used for accessing the FTP server (if Restrict Access is set)

- 1 Log in to Remote UI in System Manager Mode. ▶ Starting Remote UI(P. 438)**
- 2 On the Portal page of Remote UI, click [Address Book]. ▶ Portal Page of Remote UI(P. 441)**
- 3 Click [Favorites] or [Coded Dial].**
- 4 Click an item displayed as [Not Registered].**

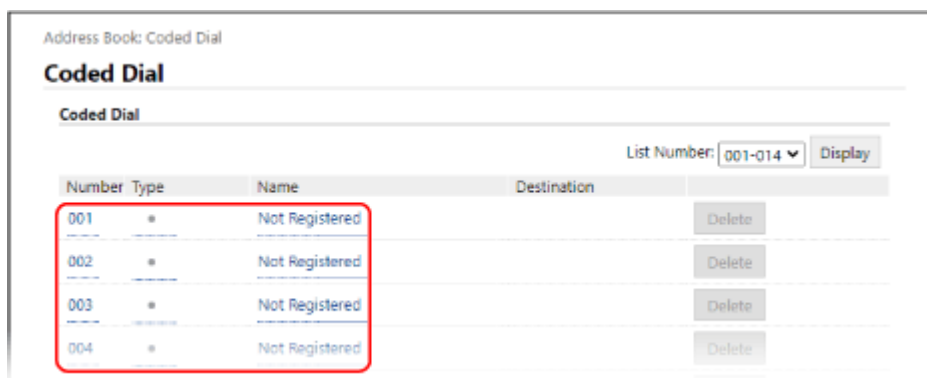

⇒ The [Register New Destination] screen is displayed.

If the [Enter PIN] screen is displayed, enter the Address Book PIN, and then click [OK].

5 Select the destination type, and click [OK].

Address Book: Coded Dial > Register New Destination

Register New Destination

Select the destination type to register and click [OK].

Destination Type to Register

Type:

- ☒ Fax
- ☐ E-Mail
- ☐ I-Fax
- ☐ File
- ☐ Group

OK Cancel

- When registering file save locations (shared folder or FTP server), select [File].
- When registering group destinations, see the following.
 - ▶ **Registering Groups to the Address Book (Remote UI)(P. 168)**

6 Set the destination information.

You can register a destination without entering its name, but by entering the name, you can search for it by its initials when specifying the destination.

■ When Registering E-Mail Addresses (E-mail, I-Fax)

Address Book: Coded Dial > Register New Destination > Register New Destination: E-Mail

Register New Destination: E-Mail

OK Cancel

E-Mail

Number: 001

Name:

E-Mail Address:

Enter the name and e-mail address.

■ When Registering File Save Locations (Shared Folder, FTP Server)

Address Book: Coded Dial > Register New Destination > Register New Destination: File

Register New Destination: File

OK Cancel

File

Number: 001

Name:

Protocol: Windows (SMB) ▼

Host Name:

Folder Path:

User Name:

☐ Set Password

Password:

- 1 Enter the name.

- 2 Select [Protocol].
When registering a shared folder, select [Windows (SMB)].
- 3 In [Host Name], enter the name or IP address of the computer.

Shared Folder

Enter the name or IP address of the computer with the shared folder.

FTP Server

Enter the IP address of the FTP server.

* When using a DNS server, you can enter the host name or FQDN instead of the computer name or IP address.

- 4 Enter the path to the folder.

Shared Folder

Enter the path to the shared folder. Use "\" as a separator.

Input example: when the shared folder path is C:\users\public\share
users\public\share

FTP Server

Enter the path to the folder to which to save the file. Use "/" as a separator. Specifying "/" at the start creates an absolute path, and omitting this creates a relative path from the current directory of the user logged into the FTP server.

If there is no folder at the entered path, a folder with the entered name is created when the file is saved for the first time.

* However, if there is no parent folder, or you do not have write permission to the parent folder, a sending error occurs without a folder being created.

- 5 Enter the user name and password, as needed.
 - If Restrict Access is enabled for the shared folder or FTP server, enter the user name and password used for accessing the shared folder or FTP server.
 - To enter a password, select the [Set Password] checkbox, and then enter the password.

■When Registering a Fax Number

- 1 Enter the name and fax number.
- 2 Set the fax sending details, as needed.
If a send error occurs or it takes time to send a fax to a registered fax number, set the fax sending details.

[ECM TX] *1

When this is selected and an error occurs for an image being sent, the machine corrects the image so as not to send a distorted image.

[Speed] *1

If it takes time to start sending a fax, such as when there is a poor phone line connection, the machine lowers the communication start speed.

[Long Distance]

If a communication error occurs when sending a fax to an international destination, select [International (1)]. If the error does not improve, select [International (2)] and [International (3)] in that order.

*1 If this is not set here, the setting in [Settings/Registration] ► [TX Settings] ► [Fax TX Settings] is applied.

▶ **[ECM TX](P. 544)**

▶ **[TX Start Speed](P. 545)**

7 Click [OK].

► The destination is registered to the Address Book.

8 Log out from Remote UI.

NOTE

Editing or Deleting Registered Destinations

- You can edit the registered information by clicking the destination you want to edit in the screen in Step 4.
- In Step 4, click [Delete] to the right of the destination you want to delete, and the destination will be deleted.
- If the destination in the Address Book is specified with "Favorite Settings," the edit or delete operation is also applied to "Favorite Settings." ▶ **Registering and Calling Up Favorite Settings(P. 180)**

Registering Groups to the Address Book (Remote UI)

84CU-055

You can register a group of multiple destinations to the Address Book using Remote UI from a computer. You can register only the same type of destinations for a group. You cannot register file save locations (shared folder or FTP server) to a group.

Administrator privileges are required to register a group using Remote UI.

Required Preparations

- Register the destinations to be added to a group to the Address Book of the machine. ➤ **Registering Destinations to the Address Book (Remote UI)(P. 164)**

- 1 Log in to Remote UI in System Manager Mode.** ➤ **Starting Remote UI(P. 438)**
- 2 On the Portal page of Remote UI, click [Address Book].** ➤ **Portal Page of Remote UI(P. 441)**
- 3 Click [Favorites] or [Coded Dial].**
- 4 Click an item displayed as [Not Registered].**

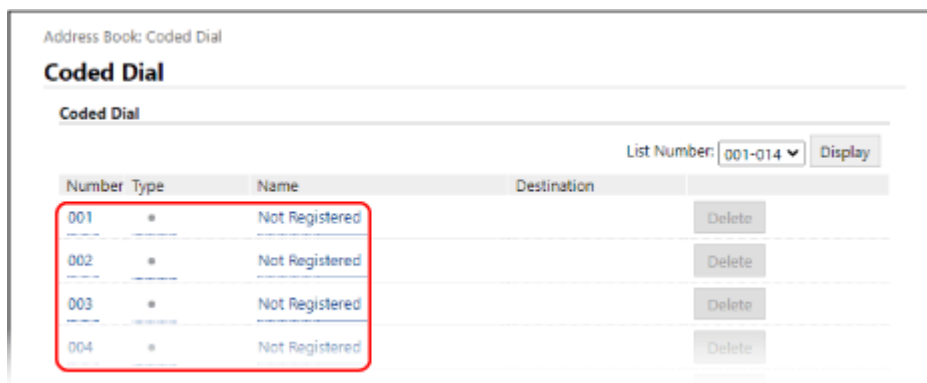

➡ The [Register New Destination] screen is displayed.

If the [Enter PIN] screen is displayed, enter the Address Book PIN, and then click [OK].

- 5 Select [Group], and click [OK].**

➡ The [Register New Destination: Group] screen is displayed.

- 6 In [Group], enter the group name.**

You can register a group without entering its name, but by entering the name, you can search for it by its initials when specifying the destination.

- 7 In [Member Settings], click [Select from Address Book].**

8 Change the display of the Address Book, as needed.

Address Book: Coded Dial > Register New Destination > Register New Destination: Group > Select from Address Book

Select from Address Book

Select the destination and click [OK]. OK Cancel

Address Book

Type: Favorites Display

Favorites

Select	Number	Type	Name	Destination
<input type="checkbox"/>				

In [Type], select [Favorites] or [Coded Dial], and click [Display] to change the display of the Address Book.

9 Select the checkboxes of the destinations to add to the group, and click [OK].

⇒ The destinations are added to [Member List] on the [Register New Destination: Group] screen.

You can select multiple destinations at the same time.

10 Click [OK].

⇒ The group is registered to the Address Book.

11 Log out from Remote UI.

Specifying Destinations

84CU-056

When sending or saving scanned data or faxes, specify destinations using the method below. The method of specifying destinations and the number of destinations that can be specified vary depending on the function and destination.

Specifying Destinations

When sending scanned data by e-mail or I-Fax, you can specify destinations for the Cc and Bcc fields only from the Address Book.

Using the Address Book

Specify a destination registered to the Address Book of the machine.

➤ **Specifying Destinations (Address Book)(P. 171)**

Directly Entering a Destination

Enter the destination using the keyboard or numeric keys on the operation panel.

➤ **Specifying Destinations (Direct Input)(P. 173)**

Using the LDAP Server

Search for and specify the destination from the user information managed with an LDAP server.

➤ **Specifying Destinations (LDAP Server)(P. 174)**

Using the Address Book on a Mobile Device

When sending scanned data by e-mail, you can specify a destination registered to the address book on a mobile device.

➤ **Specifying Destinations (Address Book on a Mobile Device)(P. 175)**

Using the TX Job Log

You can call up the TX Job Log of scan or fax jobs and specify destinations that were specified in the past.

➤ **Specifying Destinations (TX Job Log)(P. 176)**

Specifying Multiple Destinations

You can specify multiple destinations by repeating the operation of specifying a destination. However, you cannot specify multiple file save locations (shared folder or FTP server) as destinations.

When Removing a Specific Destination after Specifying Multiple Destinations

Use the following procedure:

On the scan or fax screen, select [Confirm Destination] ➤ select the checkbox of the destination or group to remove ➤ [Remove from Dest.] ➤ [Yes].

If you selected the checkbox of a group, you can press [Details] ➤ [Destination] to view the destinations registered to that group. You cannot individually remove destinations registered to a group.

Confirming Destinations

The screen for confirming whether a specified destination is correct may be displayed depending on the settings of the machine.

In addition, the method for specifying destinations may be restricted, and sending may be restricted to only specific destinations.

➤ **Preventing Sending Data by Mistake and Leaking Information(P. 404)**

Specifying Destinations (Address Book)

84CU-057

When specifying destinations with the Address Book, use the [Home] screen or the scan or fax screen on the operation panel.

When specifying destinations by calling up the Address Book from the [Home] screen, use the destination list.

When specifying destinations on the scan or fax screen, in addition to using the destination list, you can also enter the Coded Dial number to specify a destination.

► **Specifying Destinations from a List(P. 171)**

► **Specifying Destinations with Coded Dial Numbers(P. 171)**

Specifying Destinations from a List

1 In the [Home] screen or the scan or fax screen, press [Address Book].

► The Address Book is displayed.

For the scan screen, on the [Specify Destination] tab, press [Address Book].

■ When the [To/Cc/Bcc] screen is displayed

Select the type (To, Cc, or Bcc) of destination to be specified.

2 Select the checkboxes of the destinations to specify, and press [Apply].

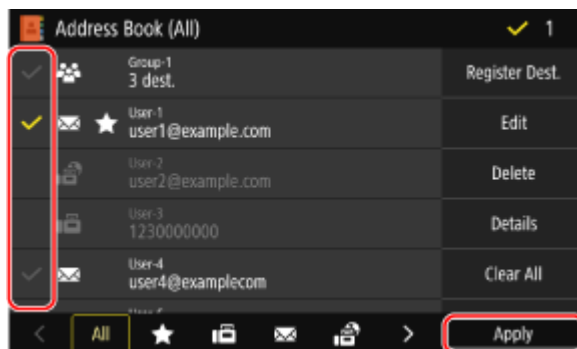

► The destinations are specified.

When destinations are specified by calling up the Address Book from the [Home] screen, the scan or fax screen is displayed with the specified destinations entered.

Select the index at the bottom of the screen of the Address Book to filter and display the destinations.

Specifying Destinations with Coded Dial Numbers

You can enter a three-digit Coded Dial number to specify a destination.

1 On the [Specify Destination] tab of the scan or fax screen, press [Coded Dial].

► The [Enter Coded Dial Number] screen is displayed.

■ When the [To/Cc/Bcc] screen is displayed

Select the type (To, Cc, or Bcc) of destination to be specified.

2 Enter a three-digit Coded Dial number.

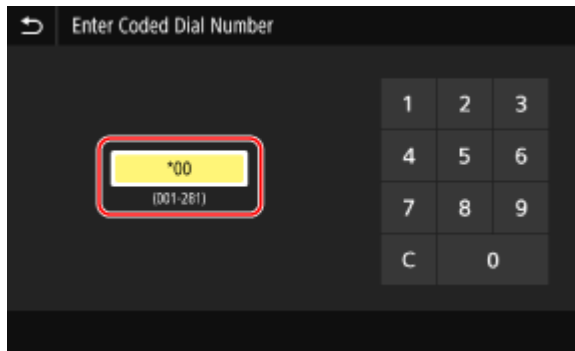

⇒ The destination is specified.

If you entered an incorrect number, press [**C**] to clear the numbers.

■ When the Confirm Destination Screen Is Displayed

Check that the destination is correct, and then press [OK].

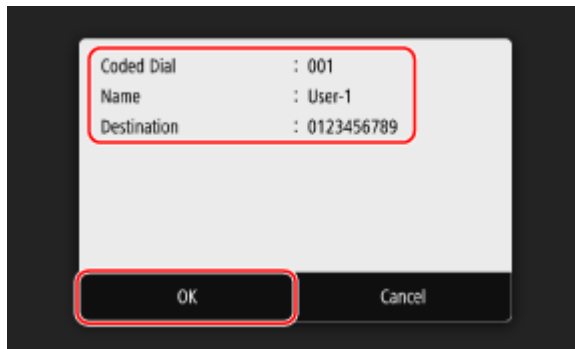

Specifying Destinations (Direct Input)

84CU-058

To specify a destination not registered to the Address Book or LDAP server, directly enter the destination using the scan or fax screen of the operation panel.

■ Using the Scan Screen



1 On the [Specify Destination] tab of the scan screen, press [Use Keyboard].

2 Enter an e-mail address, and press [Apply].

⇒ The destination is specified.

■ Using the Fax Screen

On the [Enter Dest.] tab of the fax screen, enter a fax number.

- If you entered an incorrect fax number, press [] to clear the number.
- To enter a second and subsequent destinations, press [Next Dest.]. If the [Confirm] screen is displayed, enter the fax number again, and press [Apply].
- When sending a fax to an international destination, enter the international access number, country code, and fax number in that order. If you are unable to connect, press [Pause] in between the numbers to add a pause. You can change the pause time.  **[Set Pause Time](P. 544)**

Specifying Destinations (LDAP Server)

84CU-059

When user information is managed by an LDAP server, you can search for that information using the scan or fax screen of the operation panel and specify a destination.
When you are logged in with authenticated sending (LDAP server authentication), you can also specify the e-mail address of the logged-in user.

Required Preparations

- Register the LDAP server to be used for searching for information to the machine. [▶Registering LDAP Servers\(P. 77\)](#)

1 On the [Specify Destination] tab of the scan or fax screen, press [LDAP Server].

When you are logged in with authenticated sending and you want to specify the e-mail address of the logged-in user, press [Specify Myself as Destination]. The operations thereafter are not required.

2 Select the LDAP server.

3 Select the search item, and specify the search string.

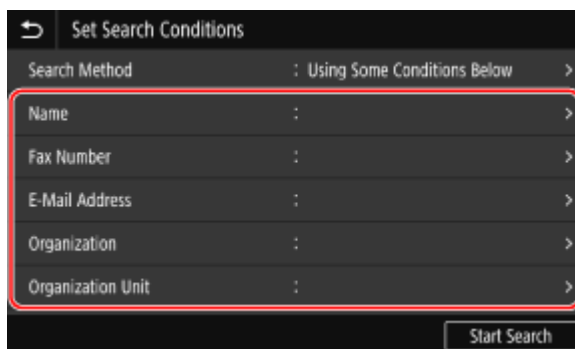

- Enter the string to search for, and press [Apply].
- You can specify multiple search items.

4 Select [Search Method], and select the search conditions.

- To search for users who meet all items specified in Step 3, select [Using All Conditions Below].
- To search for users who meet any of the items specified in Step 3, select [Using Some Conditions Below].

5 Press [Start Search].

⇒ The users who meet the search conditions are displayed.

When the authentication screen is displayed, enter the user name and password of the machine that is registered to the LDAP server, and press [Apply].

6 Select the checkboxes of the users to specify as destinations, and press [Apply].

⇒ The destinations are specified.

Specifying Destinations (Address Book on a Mobile Device)

84CU-05A

When sending scanned data by e-mail, you can specify destinations registered to the Address Book on a mobile device using the scan screen of the operation panel.

Required Preparations

- Install Canon PRINT Business to the mobile device. [▶Using a Dedicated Application to Print and Scan \(Canon PRINT Business\)\(P. 346\)](#)
- Configure the settings to enable the machine to connect to the Address Book on the mobile device. [▶\[Link Mobile Device Addr. Book\]\(P. 539\)](#)

1 On the [Specify Destination] tab of the scan screen, press [Mobile Portal].

2 Connect to the mobile device. [▶Connecting a Mobile Device to the Machine\(P. 341\)](#)

3 Send the destination information from the mobile device to the machine.

- For details about sending, see the Canon PRINT Business manual at the online manual site.
- You can also send the subject, message, and file name entered on the mobile device to the machine.

4 Confirm the destination information displayed on the screen of the machine, and press [OK].

⇒ The destinations are specified.

Specifying Destinations (TX Job Log)

84CU-05C

You can specify destinations used in the past by calling up the TX Job Log from the scan or fax screen of the operation panel. You can also apply the scan settings used to send data together with the destinations. When you call up the TX Job Log, the specified destinations and scan settings are overwritten.

! IMPORTANT

- You cannot use the TX Job Log when sending from the log is restricted. **▶ Prohibiting the Use of Destinations in the Send Log(P. 405)**

1 On the [Specify Destination] tab of the scan or fax screen, press [Recall Settings].

2 Select the log you want to call up.

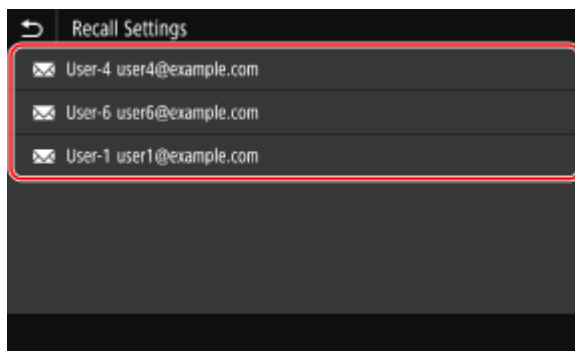

⇒ The destinations and scan settings of the selected log are applied.

When there are multiple destinations in the log, only the first destination is displayed, but all of the destinations are applied.

3 Change the destinations and scan settings, as needed.

You can change and send the called up destinations and scan settings.

NOTE

- The TX Job Log is cleared in the following cases:
 - When the power is turned OFF
 - When entry of new destinations is restricted **▶ Sending Only to Registered Destinations(P. 406)**

Inserting and Removing a USB Memory Device

84CU-05E

You can insert a USB memory device into the machine to exchange data between the machine and the USB memory device.

Use the operation panel to safely remove the USB memory device from the machine.

You can use a USB memory device with a FAT16 (up to 2 GB) or FAT32 (up to 32 GB) file system.

➤ **Inserting a USB Memory Device(P. 177)**

➤ **Removing the USB Memory Device(P. 178)**

! IMPORTANT

Saving Data to a USB Memory Device

- Data may not be able to be saved properly depending on the USB memory device.

Unsupported Devices

- USB memory devices with a security function
- USB memory devices that do not conform to USB standards
- USB card readers
- USB memory devices connected via an extension cable
- USB memory devices connected via a USB hub

Handling USB Memory Devices

- Do not remove the USB memory device or subject it to shocks or vibration or turn OFF the machine while data is being imported or exported.

Inserting a USB Memory Device

Confirm the orientation of the USB memory device, and insert it into the USB port on the front of the machine.

! IMPORTANT

Confirm the Orientation of the USB Memory Device before Inserting

- Make sure that the USB memory device is correctly oriented before inserting it into the USB port on the machine. If you attempt to insert it in the incorrect orientation, the memory device and the machine may be damaged.

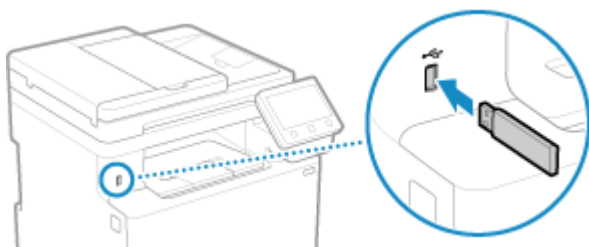

Removing the USB Memory Device

Use the operation panel to eject the USB memory device from the machine. You cannot eject the memory device using Remote UI from a computer.

IMPORTANT

Follow the Procedure to Remove the USB Memory Device

- If you do not remove the USB memory device while following the procedure, the memory device and the machine may be damaged.

1 On the operation panel, press [Status Monitor] in the [Home] screen or other location.  [Home] Screen(P. 111)

⇒ The [Status Monitor] screen is displayed.

2 Press [Rmv. Mem. Media].

3 Make sure that [The memory media can be safely removed.] is displayed, and then remove the USB memory device.

Registering Frequently Used Settings

84CU-05F

You can register frequently used settings and values for each function by using the method below.

Registering Favorite Settings for Ease of Operation

You can register settings according to your purpose and settings you want to recall for the scan, fax, and copy functions. You can call up registered settings using the shortcut buttons added to the [Home] screen on the operation panel and the screen of each function.

This saves the trouble of having to repeatedly configure the settings and prevents setting errors.

▶ Registering and Calling Up Favorite Settings(P. 180)

Changing the Default Settings

You can change the default settings for each function. If the settings are not changed, the initial settings will be used.

By configuring the settings as standard or to save paper, for example, you can increase work efficiency and reduce costs.

▶ Changing the Default Settings(P. 183)

Registering and Calling Up Favorite Settings

84CU-05H

You can register settings according to your purpose and settings you want to recall as "Favorite Settings" for the scan, fax, and copy functions.

You can label the Favorite Setting so as to provide a description of the setting, who will use it, or other information. You can call up registered settings for quick operation using the shortcut buttons added to the [Home] screen on the operation panel and the screen of each function. You can also change the settings after calling them up, as needed.

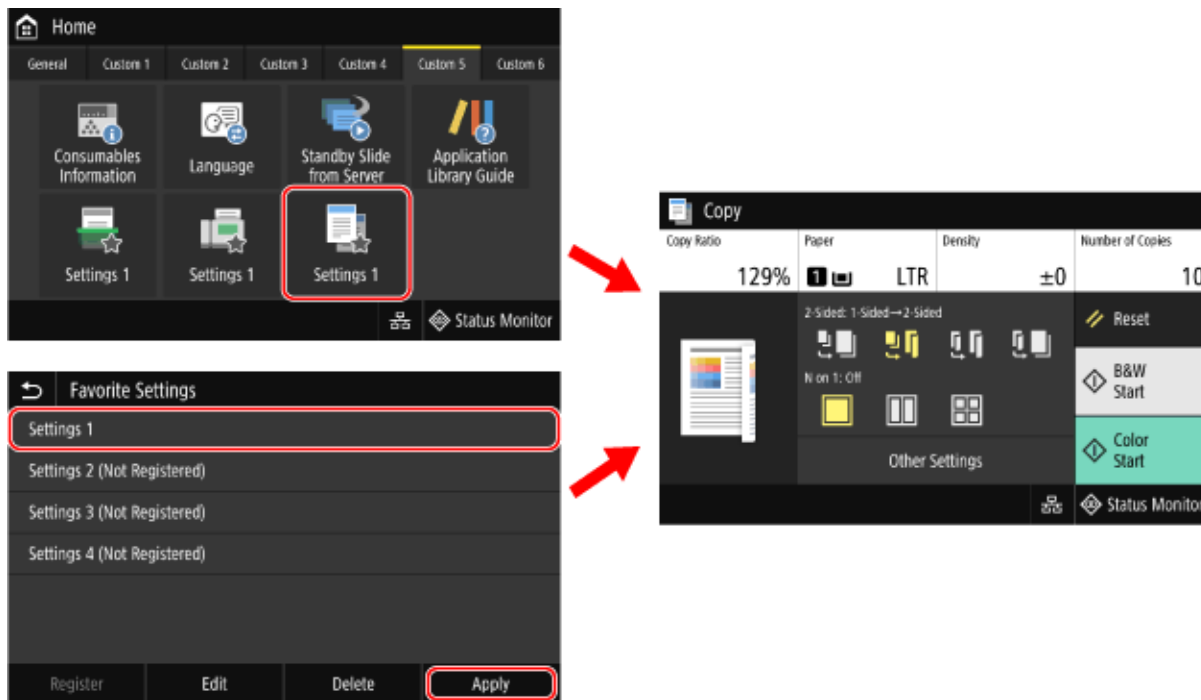

- ▶ **Registering Favorite Settings(P. 180)**
- ▶ **Calling Up Registered Favorite Settings(P. 181)**

Registering Favorite Settings

When you register scan and fax settings, if the destination is specified while setting the details to be registered, the destination is also registered to Favorite Settings. Register the settings while making sure that unneeded destinations are not specified.

You cannot change the destination once registered. To change a registered destination, delete the Favorite Setting, and then register it again.

Use the operation panel to register Favorite Settings. You cannot register Favorite Settings using Remote UI from a computer.

This section describes the copy procedure as an example.

- 1 On the operation panel, press [Copy] in the [Home] screen. ▶ [Home] Screen(P. 111)**
 ➡ The copy screen is displayed.
- 2 Set the details to be registered. ▶ Copying(P. 313)**
- 3 Press [Other Settings] ▶ [Favorite Settings].**

4 Select an item that is not registered, and press [Register].

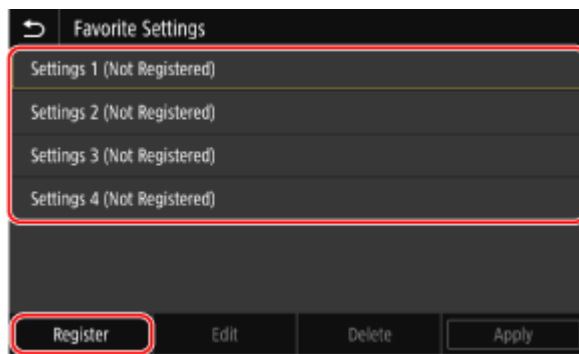

⇒ The information set in Step 2 is displayed.

5 Check the settings, and click [Register].

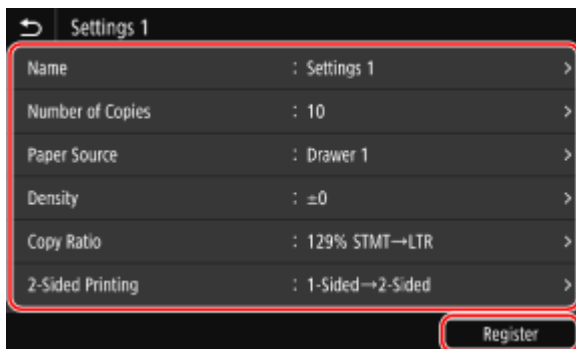

- To change the settings, select the item to change, and change the setting.
- Press [Name] to change the registered name of the Favorite Setting.

6 Select whether to add a shortcut button to the [Home] screen.

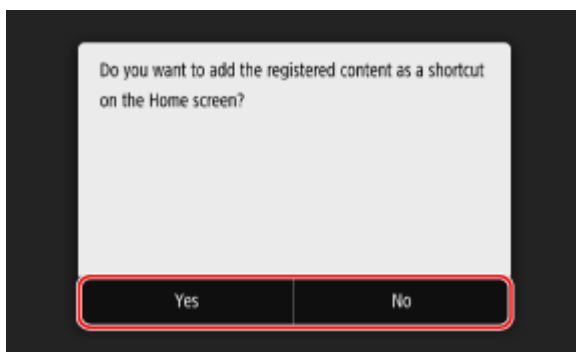

- When you select [Yes], a message about the shortcut button appears. Press [OK] to add a shortcut button to the [Home] screen.
- When you select [No], the Favorite Setting is registered but a shortcut button is not added. You can add a shortcut button to the [Home] screen at a later time. ▶ **Adding Shortcut Buttons(P. 121)**

Calling Up Registered Favorite Settings

When using the scan, fax, or copy function, call up the setting according to your purpose from the registered Favorite Settings.

■ When Shortcut Buttons Have Been Added to the [Home] Screen

Press a shortcut button on the [Home] screen of the operation panel to call up the setting.

■ Calling Up Favorite Settings from a Function Screen

Use the following procedure to call up a Favorite Setting. This section describes the copy procedure as an example.

1 On the operation panel, press [Copy] in the [Home] screen. [Home] Screen(P. 111)

⇒ The copy screen is displayed.

2 Press [Other Settings] [Favorite Settings].

⇒ The [Favorite Settings] screen is displayed.

3 Select the setting to use, and press [Apply].

⇒ The setting is called up.

The copy settings are completed, so you can just press [Start] to copy.

Changing the Default Settings

84CU-05J

You can change the default settings for scan, copy, and other functions called up using the operation panel. You can also reset the settings to the settings set here by pressing [Reset] on any function screen.

This section describes how to configure the settings using the operation panel.

You can also configure the settings using Remote UI from a computer. ► **Managing the Machine from a Computer (Remote UI)(P. 437)**

1 On the operation panel, press [Menu] in the [Home] screen. ► [Home] Screen(P. 111)

2 Press [Function Settings].

3 Select the default setting item you want to change.

Select from the following items according to the function you want to change.

Memory Media Print

[Store/Access Files] ► [Common Settings] ► [Access Stored Files Settings] ► [Change Default Settings (Memory Media Print)]

Scan (Save to USB Memory Device)

[Store/Access Files] ► [Common Settings] ► [Scan and Store Settings] ► [USB Memory Settings] ► [Change Default Settings (USB Memory)]

Scan (Send E-mail)

[Send] ► [Scan and Send Settings] ► [E-Mail Settings] ► [Change Default Settings (E-Mail)]

Scan (Save to Shared Folder or FTP Server)

[Send] ► [Scan and Send Settings] ► [File Settings] ► [Change Default Settings (File)]

Fax

[Send] ► [Fax Settings] ► [Change Default Settings (Fax)]

I-Fax

[Send] ► [Scan and Send Settings] ► [I-Fax Settings] ► [Change Default Settings (I-Fax)]

Copy

[Copy] ► [Change Default Settings (Copy)]

4 Select the setting items to change, and change the default settings.

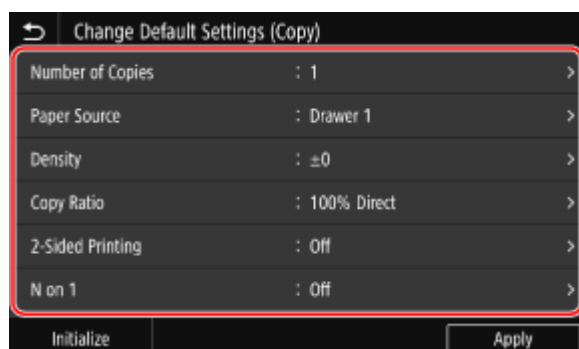

For details about the setting items of each function, see the following:

► **[Change Default Settings (Memory Media Print)](P. 558)**

- ▶ [USB Memory Settings] (P. 557)
- ▶ [Change Default Settings (E-Mail)] (P. 537)
- ▶ [Change Default Settings (File)] (P. 541)
- ▶ [Change Default Settings (Fax)] (P. 543)
- ▶ [Change Default Settings (I-Fax)] (P. 539)
- ▶ [Change Default Settings (Copy)] (P. 511)

5 Press [Apply].

⇒ The default settings are changed.

NOTE

Restoring Default Settings to the Factory Settings

- On the screen in Step 4, press [Initialize] ▶ [Yes].

Adjusting the Sound Volume

84CU-05K

You can adjust the volume of the sounds emitted by the machine and set whether the machine emits sounds notifying you of operations and statuses.

The sounds that can be adjusted and the operating procedure vary depending on whether the machine has a fax function.

- ▶ **Adjusting the Volume (For Models with a Fax Function)(P. 186)**
- ▶ **Adjusting the Volume (For Models without a Fax Function)(P. 189)**

Adjusting the Volume (For Models with a Fax Function)

84CU-05L

You can adjust the volume of sounds emitted by the machine.

You can also set whether the machine emits sounds notifying you of operations and statuses.

▶ **Adjusting the Fax Volume(P. 186)**

▶ **Adjusting Other Fax Function Sounds(P. 186)**

▶ **Setting the Notification Sounds for Operations and Statuses(P. 187)**

Adjusting the Fax Volume

You can adjust the volume of the tone emitted when sending and receiving faxes.

This section describes how to adjust the volume using the operation panel.

You can also adjust the volume using Remote UI from a computer. ▶ **Managing the Machine from a Computer (Remote UI)(P. 437)**

- 1 Press the Sound Volume key (🔊) on the operation panel. ▶ Operation Panel(P. 14)**
- 2 Drag the slider to the left or right to adjust the volume, and press [Apply].**

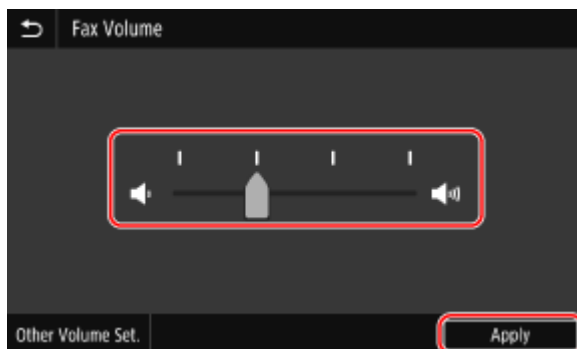

⇒ The volume is adjusted.

- Dragging the slider to the right increases the volume.
- Dragging the slider to the far left mutes the sound.

Adjusting Other Fax Function Sounds

You can adjust the volume of the incoming fax sound and the sounds notifying you when faxes are successfully sent and received, and when originals are successfully scanned.

You can also configure the setting to emit a sound only when an error occurs.

This section describes how to adjust the volume using the operation panel.

You can also adjust the volume using Remote UI from a computer. ▶ **Managing the Machine from a Computer (Remote UI)(P. 437)**

- 1 Press the Sound Volume key (🔊) on the operation panel. ▶ Operation Panel(P. 14)**

⇒ The [Fax Volume] screen is displayed.

2 Press [Other Volume Set.].

➡ The [Volume Settings] screen is displayed.

3 Select the item whose volume you want to adjust.

[Ring Tone]

Adjust the volume of the sound notifying you of incoming faxes.

[TX Done Tone]

Adjust the volume of the sound notifying you that sending of a fax is complete.

[RX Done Tone]

Adjust the volume of the sound notifying you that receiving of a fax is complete.

[Scanning Done Tone]

Adjust the volume of the sound notifying you that scanning of a fax original is complete.

4 Drag the slider to the left or right to adjust the volume, and press [Apply].

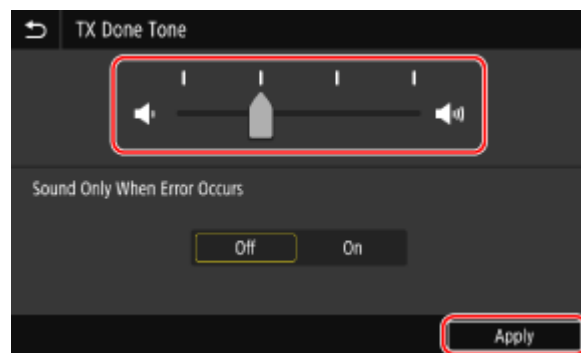

- Dragging the slider to the right increases the volume.
- Dragging the slider to the far left mutes the sound.
- To emit a completion sound only when an error occurs, set [Sound Only When Error Occurs] to [On].

5 Press [Apply] ► [Apply].

➡ The volume is adjusted.

Setting the Notification Sounds for Operations and Statuses

You can also set whether the machine emits sounds notifying you of operations and statuses, such as when operating the operation panel and errors are detected.

This section describes how to configure the settings using the operation panel.

You can also configure the settings using Remote UI from a computer. ► **Managing the Machine from a Computer (Remote UI)**(P. 437)

1 Press the Sound Volume key (🔊) on the operation panel. ► **Operation Panel**(P. 14)

➡ The [Fax Volume] screen is displayed.

2 Press [Other Volume Set.].

⇒ The [Volume Settings] screen is displayed.

3 Set whether notification sounds are emitted. ▶[Volume Settings] Screen(P. 190)

To emit notification sounds, select [On].

4 Press [Apply] ▶ [Apply].

⇒ The notification sound settings are applied.

Adjusting the Volume (For Models without a Fax Function)

84CU-05R

You can also set whether the machine emits sounds notifying you of operations and statuses, such as when operating the operation panel and errors are detected.

This section describes how to configure the settings using the operation panel.

You can also configure the settings using Remote UI from a computer. [▶Managing the Machine from a Computer \(Remote UI\)\(P. 437\)](#)

1 Press the Sound Volume key () on the operation panel. [▶Operation Panel\(P. 14\)](#)

⇒ The [Volume Settings] screen is displayed.

2 Set whether notification sounds are emitted. [▶\[Volume Settings\] Screen\(P. 190\)](#)

To emit notification sounds, select [On].

3 Press [Apply].

⇒ The notification sound settings are applied.

[Volume Settings] Screen

84CU-05S

When you press the Sound Volume key (🔊) on the operation panel, or the Sound Volume key (🔊) ► [Other Volume Set.], the [Volume Settings] screen is displayed.

You can adjust the volume of notification sounds, such as when faxes are successfully sent and received, and set whether the machine emits sounds notifying you of operations and statuses.

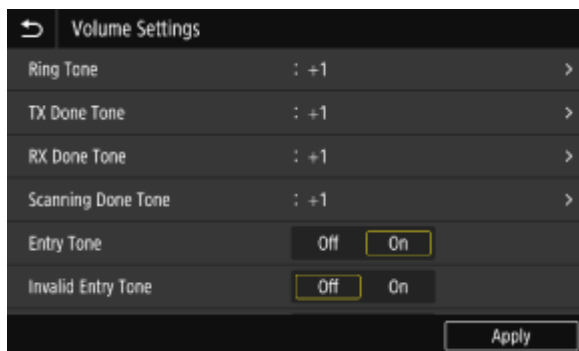

[Ring Tone], [TX Done Tone], [RX Done Tone], [Scanning Done Tone] (For Models with a Fax Function)

You can adjust the volume of the incoming fax sound and the sounds notifying you when faxes are successfully sent and received, and when originals are successfully scanned.

[Entry Tone]

Set whether to emit a sound when you press the keys and buttons on the operation panel.

[Invalid Entry Tone]

Set whether to emit a sound when an invalid key is pressed, such as when you enter a value outside the setting range.

[Restock Supplies Tone]

Set whether to emit a sound when the toner cartridges are nearing the end of their lifetime.

[Warning Tone]

Set whether to emit a sound when the machine has a paper jam or other malfunction.

[Job Done Tone]

Set whether to emit a sound when the copy, scan, or other operation on the machine is completed.

[Energy Saver Alert]

Set whether to emit a sound when the machine enters and exits sleep mode.

[Original in Feeder Detection Tone]

Set whether to emit a sound when the machine detects an original that has been placed on the feeder.

Printing

Printing	192
Printing Preparations	194
Preparing to Print from a Computer	195
Configuring a Printer Port (Windows)	198
Setting Up a Print Server	201
Preparations for Using Universal Print	204
Registering the Machine to Cloud Service	205
Registering the Machine to the Computer	208
Preparing to Print from a USB Memory Device	209
Printing from a Computer	210
Registering Non-standard Size Paper to the Computer (Custom Size)	213
Printing a Document Secured with a PIN (Secure Print)	215
Changing the Time Period That Print Data with a PIN (Secure Data) Is Saved	218
Enabling Secure Print in a Printer Driver (macOS)	219
Printing with Universal Print	220
Printing from a USB Memory Device (Memory Media Print)	221
Screen for Selecting Files in USB Memory Device	223
Memory Media Print Settings	224
Canceling Printing	230
Viewing the Print Job Status and Log	233

Printing

You can print documents and photos from a computer or print files directly from a USB memory device inserted into the machine.

Printing from a Computer

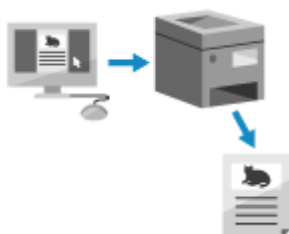

You can print documents and photos via a printer driver installed on a computer connected to the machine.

- ▶ **Preparing to Print from a Computer(P. 195)**
- ▶ **Printing from a Computer(P. 210)**

Setting Up a Print Server

By setting up a print server on a network, you can reduce the load on the computer that you print from. In Windows, you can install the printer driver via the print server, which saves you the trouble of downloading the printer driver to each computer on the network or using a CD/DVD-ROM.

- ▶ **Setting Up a Print Server(P. 201)**

Printing with a PIN

When printing from a computer, you can send print data to the machine after setting a PIN. Printing is not performed until the PIN is entered on the machine, thereby preventing unattended printed documents and information theft.

- ▶ **Printing a Document Secured with a PIN (Secure Print)(P. 215)**

Printing with the Standard Functions of the Operating System and Cloud Service

You can print without having to install a dedicated application or printer driver.

Windows

You can use Microsoft's cloud service, Universal Print, to print data. The Universal Print driver is standard in Windows 10, enabling you to also print from a remote location when the machine is connected to the Internet.

- ▶ **Preparations for Using Universal Print(P. 204)**
- ▶ **Printing with Universal Print(P. 220)**

macOS

You can use AirPrint to print data. ▶ **Using AirPrint Application to Print and Scan Data and Send Faxes(P. 347)**

Chrome OS

Use the print function that is standard in the operating system. ▶ **Printing from Chromebook or Other Device with Chrome OS(P. 353)**

Directly Printing from a USB Memory Device



You can print PDF, JPEG, and TIFF files directly from a USB memory device inserted into the machine without using a computer.

This is convenient when printing files on a computer without a network connection or when printing files from an external device.

- ▶ **Preparing to Print from a USB Memory Device(P. 209)**
- ▶ **Printing from a USB Memory Device (Memory Media Print)(P. 221)**

■ See Also

Printing from a Mobile Device

The machine can be operated from a smartphone, tablet, or other mobile device. By using a compatible application or service, you can easily print photos or documents from a mobile device.

▶ **Linking with Mobile Devices(P. 333)**

When Results Are Not as Expected

If the color is not reproduced properly or the image position is shifted, adjust the print quality and position according to the symptoms.

▶ **Adjusting the Print Quality and Position(P. 610)**

Printing Preparations

84CU-0A0

To print from the machine, you must make printing preparations according to your printing method and usage environment.

- ▶ **Preparing to Print from a Computer(P. 195)**
- ▶ **Setting Up a Print Server(P. 201)**
- ▶ **Preparations for Using Universal Print(P. 204)**
- ▶ **Preparing to Print from a USB Memory Device(P. 209)**

Preparing to Print from a Computer

84CU-0A1

Make the following preparations for the computer that will be used to print.

- ▶ **Step 1: Installing the Driver to the Computer(P. 195)**
- ▶ **Step 2: Using a Driver to Set the Department ID and PIN(P. 195)**
- ▶ **Step 3: Configuring the Option Settings of the Machine Using the Driver(P. 195)**

Step 1: Installing the Driver to the Computer

Install the printer driver to the computer that will be used to print. ▶ **Installing Software and Drivers to the Computer(P. 95)**

Using a Print Server in Windows

Use a print server to install the printer driver.

Double-click the shared printer on the print server, and follow the instructions on the screen to install the printer driver. ▶ **Displaying a Shared Printer in the Print Server(P. 738)**

NOTE

Changing the Port Type and Number (Windows)

- If the machine is configured not to use LPD or RAW, or if the port number was changed, the settings on the computer may also have to be changed. ▶ **Changing the Port Type and Number(P. 200)**

If the IP Address of the Machine Is Changed after Installing the Printer Driver

- In Windows, the required action depends on the port you are using.
 - If you are using an MFNP port, the connection is maintained as long as the machine and computer belong to the same subnet, so no action is required on the computer.
 - If you are using a standard TCP/IP port, you must add a new port. ▶ **Adding a Port(P. 198)**

If you do not know which port is being used, see the following:

▶ **Viewing the Printer Port(P. 743)**

- In macOS, you must re-register the machine on the Mac. For details about registering the machine, see the manual of the driver at the online manual site.

<https://oip.manual.canon/>

* If you are using DHCP to automatically obtain the IP address of the machine, the IP address may be changed automatically.

Step 2: Using a Driver to Set the Department ID and PIN

When Department ID Management is enabled on the machine, set the Department ID and PIN by specifying the printer driver. ▶ **Setting the Department ID and PIN on a Computer(P. 366)**

* You can skip this step when not using Department ID Management. Proceed to Step 3.

Step 3: Configuring the Option Settings of the Machine Using the Driver

When optional equipment is installed to the machine, you must configure the option settings in the printer driver in advance.

In Windows, normally, the option settings are configured automatically when the printer driver is installed.

Use the following procedure to configure the option settings when the option settings have not been configured at installation, optional equipment has been installed after installation of the printer driver, or when using macOS.

► When Using Windows(P. 196)

► When Using macOS(P. 196)

■ When Using Windows

Administrator privileges are required on each computer.

1 Log on to the computer using an administrator account.

2 Click [] (Start) ► [] (Settings) ► [Devices] ► [Printers & scanners].

⇒ The [Printers & scanners] screen is displayed.

3 Click the printer driver of the machine ► [Manage] ► [Printer properties].

⇒ The printer driver properties screen is displayed.

4 On the [Device Settings] tab, click [] in [Device information].

⇒ The [Confirmation] screen is displayed.

5 Click [Yes].

⇒ The option settings are obtained.

6 Click [OK] ► [OK].

⇒ The settings are applied.

NOTE

When [Could not get device information.] Appears

- Specify the option settings manually. For more information on how to configure the option settings manually, click [Help] on the [Device Settings] tab to display help.

■ When Using macOS

1 Click [] ► [System Preferences] ► [Printers & Scanners].

⇒ The [Printers & Scanners] screen is displayed.

2 Select the machine, and click [Options & Supplies].

3 On the [Utility] tab, click [Open Printer Utility].

⇒ The [Office Printer Utility] screen is displayed.

4 Click [Printer Information].

⇒ The option information is obtained, and the [Printer Information] screen is displayed.

5 Click [OK].

⇒ The settings are applied.

NOTE

When the Option Information Cannot Be Obtained

- Specify the option settings manually. For details about configuring the option settings manually, see the manual of the driver at the online manual site.
<https://oip.manual.canon/>

Configuring a Printer Port (Windows)

84CU-0A2

If the IP address of the machine changed or a printer has been added in Windows, you may not be able to print from a computer. In this case, use the printer driver to add a new port.

In addition, you cannot print from a computer when the port type or port number of the printer driver differ from that of the machine setting. In this case, change the setting on the printer driver to match that of the machine.

➤ **Adding a Port(P. 198)**

➤ **Changing the Port Type and Number(P. 200)**

Adding a Port

The machine supports two types of ports: "MFNP Port" and "Standard TCP/IP Port." Select and add the port to use according to your usage environment.

MFNP Port (only for IPv4 environment)

You can only add this port when a printer driver is installed using the installer. The connection is maintained as long as the machine and computer belong to the same subnet, even if the IP address of the machine is changed.

Standard TCP/IP Port

This is a standard Windows port. You must add a new port every time the IP address of the machine is changed. Select this type of port when you cannot add an MFNP port.

Administrator privileges are required on each computer.

Required Preparations

- Prepare the following information and keep it close by. ➤ **Checking the Network Status and Settings(P. 88)**
 - When adding an MFNP port: the IP address or MAC address of the machine
 - When adding a standard TCP/IP port: the IP address or DNS name (host name) of the machine

1 Log on to the computer using an administrator account.

2 Click [] (Start) ► [] (Settings) ► [Devices] ► [Printers & scanners].

⇒ The [Printers & scanners] screen is displayed.

3 Click the printer driver of the machine ► [Manage] ► [Printer properties].

⇒ The printer driver properties screen is displayed.

4 On the [Ports] tab, click [Add Port].

⇒ The [Printer Ports] screen is displayed.

5 Add a new port.

■When Adding an MFNP Port

- 1 Select [Canon MFNP Port], and click [New Port].
- 2 Select [Auto Detect] and the machine, and click [Next].

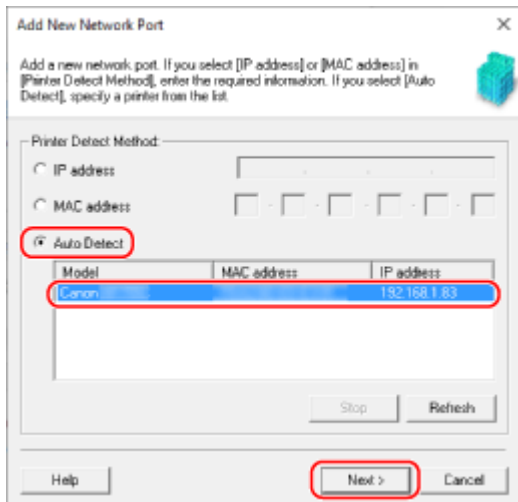

If the machine is not displayed, click [Refresh]. If the machine is still not displayed, select [IP address] or [MAC address], enter the IP address or MAC address of the machine, and then click [Next].

- 3 Click [Add].

■When Adding a Standard TCP/IP Port

- 1 Select [Standard TCP/IP Port], and click [New Port].
 The [Add Standard TCP/IP Printer Port Wizard] screen is displayed.
- 2 Click [Next].
- 3 Enter the IP address or DNS name (host name), and then click [Next].

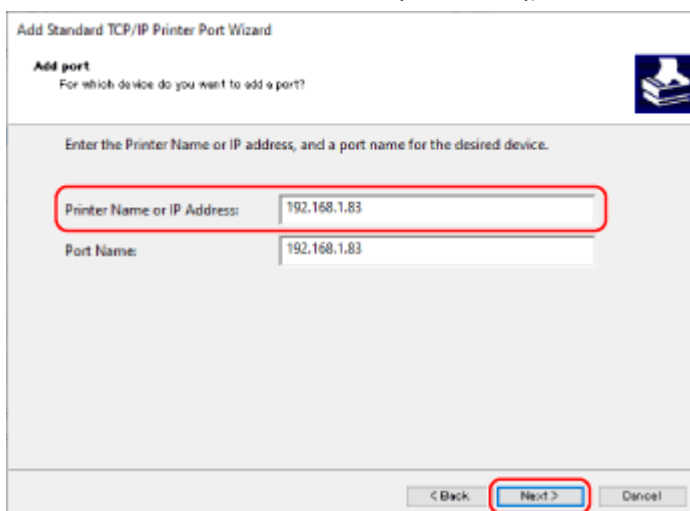

The port name is entered automatically, so change it, as needed.

When [Additional port information required] Appears

Take action following the instructions on the screen. To set [Device Type], select [Canon Network Printing Device with P9100] in [Standard].

- 6 Click [Finish].

➡ A new port is added, and the [Printer Ports] screen is displayed.

7 Click [Close] ► [Close].

Changing the Port Type and Number

If the machine is configured not to use LPD or RAW, you must change the type of port on the computer to a protocol usable on the machine.

If the LPD or RAW port number was changed, the settings on the computer may have to be changed to match the settings on the machine.

* You do not need to change the port type or number on the computer for WSD ports.

Administrator privileges are required on each computer.

1 Log on to the computer using an administrator account.

2 Click [Start] (Start) ► [Settings] (Settings) ► [Devices] ► [Printers & scanners].

➡ The [Printers & scanners] screen is displayed.

3 Click the printer driver of the machine ► [Manage] ► [Printer properties].

➡ The printer driver properties screen is displayed.

4 On the [Ports] tab, click [Configure Port].

➡ The [Configure Port] screen or [Configure Standard TCP/IP Port Monitor] screen is displayed.

5 Set the port type and number.

■ For an MFNP Port

In [Protocol Type], select [RAW] or [LPR], and change the port number.

■ For a Standard TCP/IP Port

In [Protocol Type], select [Raw] or [LPR].

- When [Raw] is selected, change the port number.
- When [LPR] is selected, enter "Ip" for [Queue Name].

6 Click [OK] ► [Close].

➡ The settings are applied.

Setting Up a Print Server

84CU-0A3

By setting up a print server on the network, you can speed up print operations on a computer, thereby reducing the load on the computer.

In Windows, you can install the printer driver via the print server to save you the trouble of downloading the printer driver to each computer on the network or using a CD/DVD-ROM.

To set up a print server, enable the print server to print from the machine, and then configure the settings for sharing the printer.

To use a print server in a domain environment, consult your network administrator..

▶ **Enabling the Print Server to Print from the Machine(P. 201)**

▶ **Configuring the Settings for Sharing the Printer(P. 201)**

Enabling the Print Server to Print from the Machine

Install the printer driver to the computer that will be the print server, and configure the settings according to your usage environment. ▶ **Preparing to Print from a Computer(P. 195)**

Using a Print Server While Using Department ID Management

You must install Canon Driver Information Assist Service when installing the printer driver. For more information, see the manual of the driver at the online manual site.

<https://oip.manual.canon/>

Configuring the Settings for Sharing the Printer

Configure the printer sharing settings on the computer that will be the print server so that other computers on the network can use the print server.

▶ **When Using Windows(P. 201)**

▶ **When Using macOS(P. 203)**

■ When Using Windows

Administrator privileges are required on the computer that will be the print server.

Required Preparations

- Check the operating system (32-bit or 64-bit) of the computer that will be the print server and the operating system of the computer that will use the print server (the client). ▶ **Viewing the System Information of the Computer(P. 739)**

1 Log on to the computer that will be the print server, using an administrator account.

2 Click [] (Start) ▶ [] (Settings) ▶ [Devices] ▶ [Printers & scanners].

⇒ The [Printers & scanners] screen is displayed.

3 Click the printer driver of the machine ▶ [Manage] ▶ [Printer properties].

⇒ The printer driver properties screen is displayed.

4 On the [Sharing] tab, select the [Share this printer] checkbox, and enter a shared name.

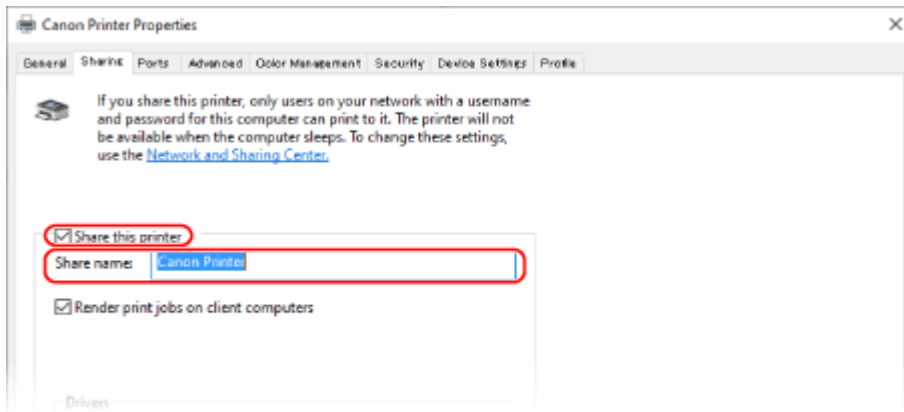

5 Install an additional driver, as needed.

If the client computer has an operating system (32-bit or 64-bit) that differs from that of the print server, install an additional driver.

1 Click [Additional Drivers].

⇒ The [Additional Drivers] screen is displayed.

2 Select the checkbox of the driver to be added, and click [OK].

- If the print server computer has a 32-bit operating system, select the [x64] (driver for 64-bit version) checkbox.
- If the print server computer has a 64-bit operating system, select the [x86] (driver for 32-bit version) checkbox.

3 Click [Browse], specify the folder where the driver is located, and click [OK].

When Specifying the Folder of the Downloaded Driver

- If the print server computer has a 32-bit operating system, specify the [x64] folder with the decompressed driver ► [Driver] folder.
- If the print server computer has a 64-bit operating system, specify the [32BIT] folder with the decompressed driver ► [Driver] folder.

When Specifying the Folder in the Supplied CD/DVD-ROM

- If the print server computer has a 32-bit operating system, specify [intdrv] in the CD/DVD-ROM ► [UFRII] ► [x64] ► [Driver] folder.
- If the print server computer has a 64-bit operating system, specify [intdrv] in the CD/DVD-ROM ► [UFRII] ► [32BIT] ► [Driver] folder.

4 Install the additional driver while following the instructions on the screen.

6 Click [OK].

⇒ The settings are applied.

■ When Using macOS

1 Click [] ► [System Preferences] ► [Sharing].

► The [Sharing] screen is displayed.

2 Select the [Printer Sharing] checkbox.

3 In [Printers], select the checkbox of the machine.

4 Restrict the users that can use the print server, as needed.

By default, all users can use the print server.

To enable specific users to use the print server, click [+] under [Users], and select the users who can use the print server.

5 Close the [Sharing] screen.

► The settings are applied.

Preparations for Using Universal Print

84CU-0J4

Configure the machine to be able to use Microsoft's cloud service, Universal Print, and register the machine to each computer that will be used to print.

You must be a registered user of Microsoft 365 and use Azure Active Directory.

▶ **Registering the Machine to Cloud Service(P. 205)**

▶ **Registering the Machine to the Computer(P. 208)**

Registering the Machine to Cloud Service

Register the machine to the cloud-based authentication and management service, Azure Active Directory, and set the members or groups that will use the machine.

🔴 **Step 1: Registering the Machine to Azure Active Directory(P. 205)**

🔴 **Step 2: Specifying the Members and Groups to Use the Machine(P. 207)**

Step 1: Registering the Machine to Azure Active Directory

Configure this setting using Remote UI from a computer. You cannot use the operation panel to configure the settings.

Administrator privileges are required.

1 Log in to Remote UI in System Manager Mode. 🔴Starting Remote UI(P. 438)

2 On the Portal page of Remote UI, click [Settings/Registration]. 🔴Portal Page of Remote UI(P. 441)

3 Click [Network Settings] ▶ [Universal Print Settings].

➡ The [Universal Print Settings] screen is displayed.

4 Click [Edit] in [Basic Settings].

5 Select the [Use Universal Print] checkbox, and enter the printer name.

- For the printer name, enter a name to identify the machine, using single-byte alphanumeric characters.
- To verify the certificate sent from the server, select the [Verify Server Certificate] checkbox.
To add a Common Name (CN) to the verification items, select the [Add CN to Verification Items] checkbox as well.

6 Change Application ID and the URL of Azure Active Directory according to usage environment.

7 Click [OK].

➡ The [Universal Print Settings] screen is displayed.

8 Click [Register] in [Registration Status].

➡ The [Information for Registration] screen is displayed.

9 Wait several seconds, and then click [↻].

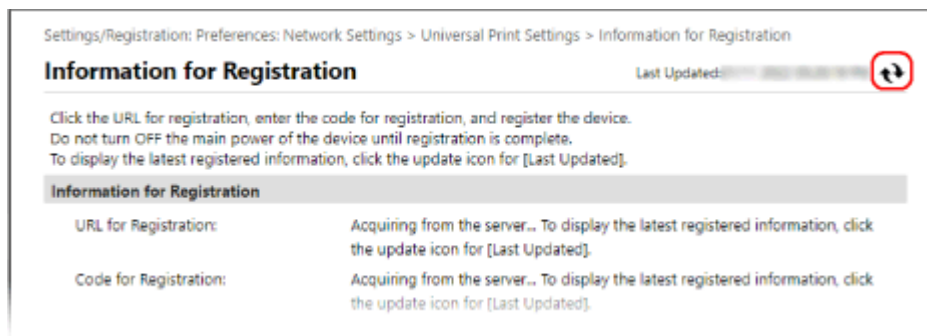

10 Click the link displayed in [URL for Registration].

11 Register the machine according to the instructions on the screen.

12 Click [Universal Print Settings] at the top of the Remote UI screen.

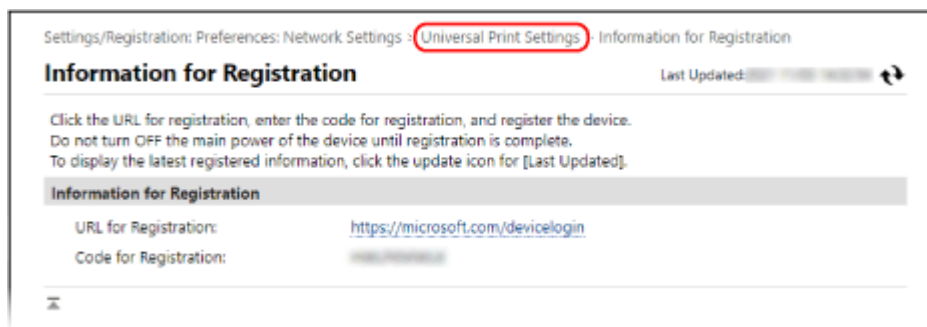

⇒ The [Universal Print Settings] screen is displayed.

13 Wait a few minutes, and then click [↻].

⇒ When registration is complete, [Registered] is displayed in [Registration Status].

14 Log out from Remote UI.

NOTE

Canceling the Registration

- Click [Unregister] on the [Universal Print Settings] screen ► [OK]. On the Azure Active Directory device management screen, select the machine and click [Delete].

Step 2: Specifying the Members and Groups to Use the Machine

- 1** Display the Universal Print management screen of Azure Active Directory in a Web browser on a computer.
- 2** Select the machine, and click [Share Printer].
To change the name of the machine displayed on the computer, change [Printer Share Name].
- 3** Click [Members] ► [Add].
- 4** From the list, select the members and groups who will use the printer.

Registering the Machine to the Computer

84CU-0J6

Register the machine, which is registered to Azure Active Directory, to the computer to be used for Universal Print.

Required Preparations

- Register the machine to Azure Active Directory. [▶ Registering the Machine to Cloud Service\(P. 205\)](#)

1 Click [] (Start) ▶ [] (Settings) ▶ [Accounts].

⇒ The [Your info] screen is displayed.

2 Click [Access work or school] ▶ [Connect].

3 Follow the on-screen instructions to sign in to your Microsoft 365 account.

4 Click [Home] ▶ [Devices] ▶ [Printers & scanners].

⇒ The [Printers & scanners] screen is displayed.

5 Click [Add a printer or scanner].

⇒ The printer list screen is displayed.

6 Select the machine and click [Add device].

⇒ The machine is registered to the computer.

NOTE

When Using a Proxy Server

- To use Universal Print via a proxy server, you must configure the proxy settings on each computer. For details, contact the network administrator.

Preparing to Print from a USB Memory Device

84CU-0A4

Configure the settings to be able to print data from a USB memory device.

This section describes how to configure the settings using Remote UI from a computer.

On the operation panel, select [Menu] in the [Home] screen, and then select [Function Settings] to configure the settings.  **[Memory Media Settings](P. 556)**

Administrator privileges are required. The machine must be restarted to apply the settings.

1 Log in to Remote UI in System Manager Mode.  **Starting Remote UI(P. 438)**

2 On the Portal page of Remote UI, click [Settings/Registration].  **Portal Page of Remote UI(P. 441)**

3 Click [Store/Access Files Settings] ► [Memory Media Settings] ► [Edit].

⇒ The [Edit Memory Media Settings] screen is displayed.

4 Select the [Memory Media Print] checkbox, and click [OK].

5 Restart the machine.  **Restarting the Machine(P. 104)**

⇒ The settings are applied.

NOTE

Selecting an Operation When a USB Memory Device Is Connected

- You can configure the settings to display a screen for selecting and immediately executing an operation (scanning from a USB memory device or Memory Media Print) when a USB memory device is inserted into the machine.

Log in to Remote UI in System Manager Mode ► [Settings/Registration] ► [Store/Access Files Settings] ► [Edit] in [Display Screen When Memory Media is Connected] ► select the [Display Screen When Memory Media is Connected] checkbox ► [OK]

Using the operation panel, configure the settings in the [Home] screen from [Menu] ► [Function Settings].

 **[Screen When Mem. Med. Conn](P. 556)**

Printing from a Computer

84CU-0A5

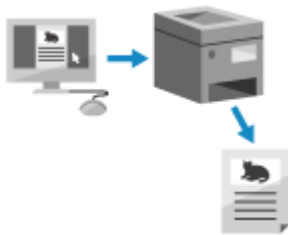

You can print documents from a computer using a printer driver. By changing the settings on the printer driver, you can print according to the document and purpose, such as by using 2-sided printing or adjusting the quality.

This section describes the general procedure for this operation. Check the manual of the application you are using for detailed operations on how to use it.

Required Preparations

- Install the printer driver on the computer, and configure the settings according to your usage environment. **▶Preparing to Print from a Computer(P. 195)**
- If the document or paper to print is a non-standard size, register the size to the printer driver. **▶Registering Non-standard Size Paper to the Computer (Custom Size)(P. 213)**

▶When Using Windows(P. 210)

▶When Using macOS(P. 211)

■When Using Windows

- 1 On your computer, open the document you want to print.**
- 2 In the application used to open the document, select the command to print.**
- 3 Select the printer driver of the machine, and click [Preferences] or [Properties].**
 ➡ The [Printing preferences] screen of the printer driver is displayed.
- 4 In [Page Size] on the [Basic Settings] tab, select the paper size of the document.**

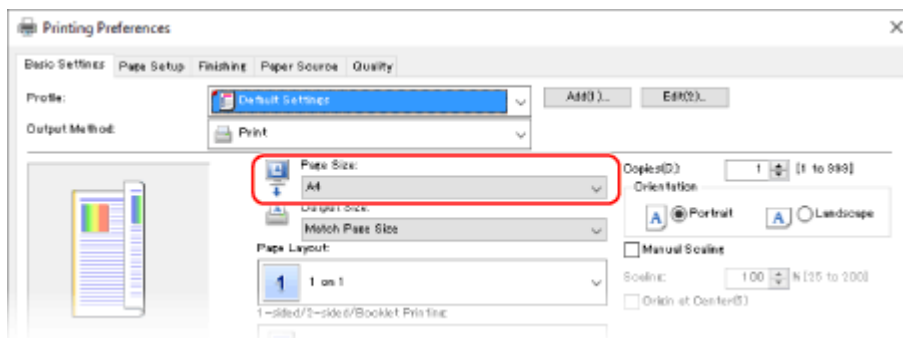

■ When Printing on Paper of a Size Different from [Page Size]

In [Output Size], select the paper size to print on. The document is enlarged or reduced to match the paper size in [Output Size].

5 Configure the other print settings, as needed.

Configure 2-sided printing and adjust the image quality and other settings to suit your document and purpose. For more information, click [Help] on the [Printing preferences] screen to display help.

6 Click [OK], and click [Print] or [OK].

⇒ Printing starts.

- You can cancel printing on the printing screen or from the printer icon in the Windows notification area. ▶ **Canceling Printing from a Computer(P. 230)**
- Use [Status Monitor] on the operation panel to view the print job status and log. ▶ **Viewing the Print Job Status and Log(P. 233)**

■ When Using macOS

1 On your computer, open the document you want to print.

2 From the menu in the application used to open the document, click [Print].

⇒ The printing dialog box appears.

3 In [Printer], select the printer driver of the machine.

4 In [Paper Size] of the print options, select the paper size of the document.

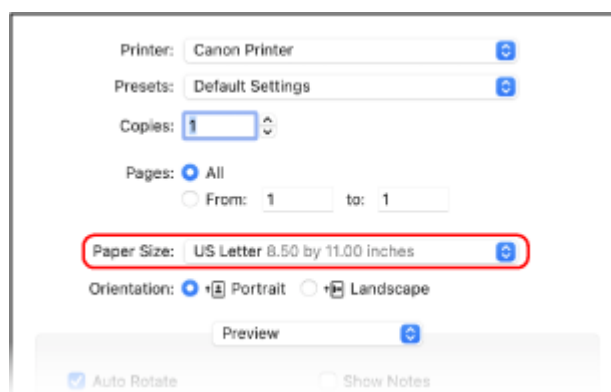

If print options are not displayed, click [Show Details] in the printing dialog box.

■ When Printing on Paper of a Size Different from [Paper Size]

- 1 From the print options pop-up menu, select [Paper Handling].

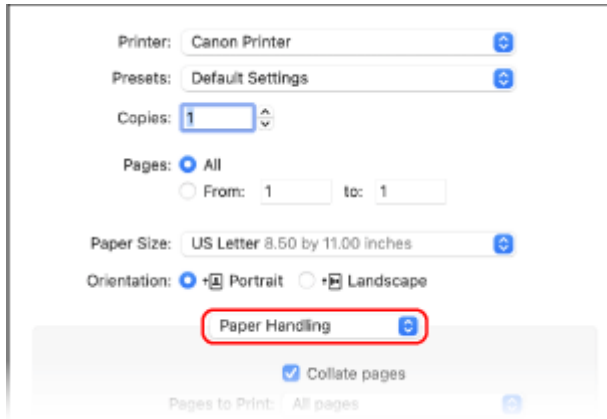

- 2 Select the [Scale to fit paper size] checkbox, and in [Destination Paper Size], select the paper size to print on.

The document is enlarged or reduced to match the paper size in [Destination Paper Size].

5 Configure the other print settings, as needed.

Configure 2-sided printing and adjust the image quality and other settings to suit your document and purpose. For more information, click [?] in the printing dialog box to display help.

6 Click [Print].

⇒ Printing starts.

- You can cancel printing from the printer icon in the Dock. ➤ **Canceling Printing from a Computer(P. 230)**
- Use [Status Monitor] on the operation panel to view the print job status and log. ➤ **Viewing the Print Job Status and Log(P. 233)**

Registering Non-standard Size Paper to the Computer (Custom Size)

84CU-0A6

Custom size paper is non-standard size paper whose side lengths can be freely defined.

If the document or paper to print is a non-standard size, you must register the size to the printer driver in advance.

▶ When Using Windows(P. 213)

▶ When Using macOS(P. 213)

■ When Using Windows

1 Click [] (Start) ▶ [] (Settings) ▶ [Devices] ▶ [Printers & scanners].

⇒ The [Printers & scanners] screen is displayed.

2 Click the printer driver of the machine ▶ [Manage] ▶ [Printing preferences].

⇒ The [Printing preferences] screen of the printer driver is displayed.

3 On the [Page Setup] tab, click [Custom Paper Size].

4 Enter the custom size paper name and paper size, and click [Register].

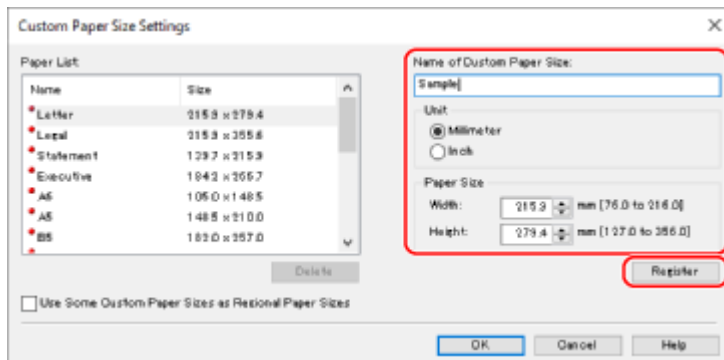

5 Click [OK] ▶ [OK].

⇒ The custom size paper is registered.

■ When Using macOS

1 On your computer, open the document you want to print.

2 From the menu in the application used to open the document, click [Print].

➡ The printing dialog box appears.

3 In [Printer], select the printer driver of the machine.

4 In [Paper Size] of the print options, select [Manage Custom Sizes].

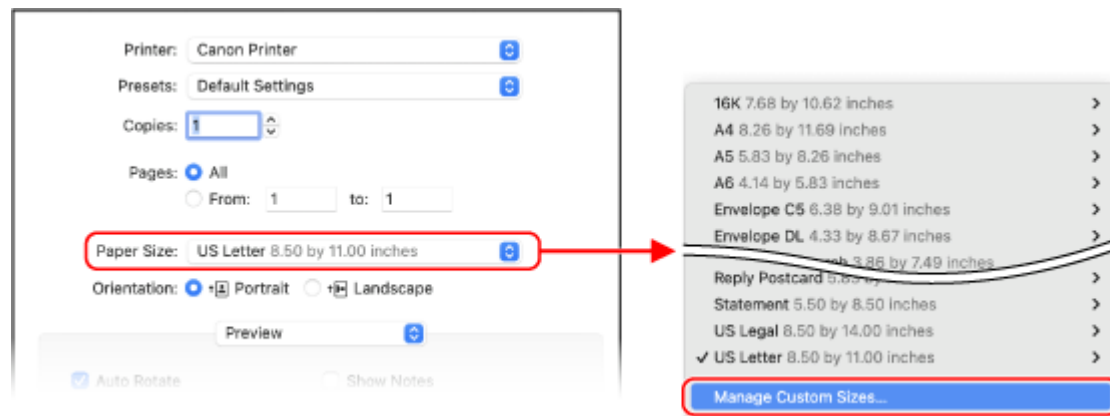

If print options are not displayed, click [Show Details] in the printing dialog box.

5 Click [+] at the bottom left, double-click [Untitled], and enter the custom size paper name.

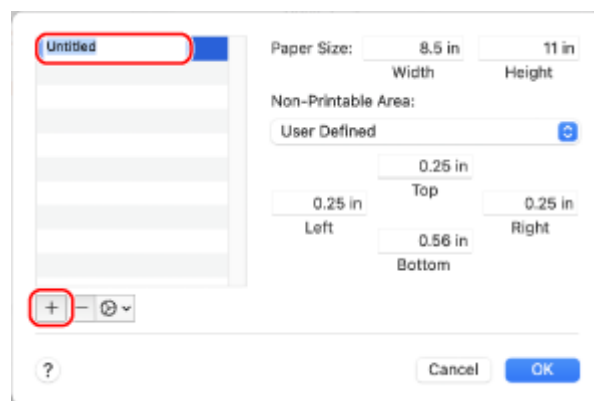

6 Enter the paper size, and click [OK].

➡ The custom size paper is registered.

Printing a Document Secured with a PIN (Secure Print)

84CU-0A7

With Secure Print, you can set a PIN to a document on the computer and send that document to the machine to be printed. Printing is performed after that PIN is entered on the machine. Secure Print can prevent unattended printed documents and information theft. You can also confirm the print data before printing to prevent unwanted printing.

The print data sent with a PIN (secure data) is temporarily saved in the memory of the machine. If printing is not performed after a set period of time, the secure data is deleted automatically from the memory, and you can no longer print the data.

▶ **Step 1: Sending Secure Data from a Computer(P. 215)**

▶ **Step 2: Printing Secure Data by Entering a PIN or Password(P. 217)**

NOTE

- You can change the period of time that the secure data is saved. ▶ **Changing the Time Period That Print Data with a PIN (Secure Data) Is Saved(P. 218)**

Step 1: Sending Secure Data from a Computer

You can send secure data from a computer to the machine using a printer driver.

In Windows, you can send encrypted secure data (using Encrypted Secure Print), thereby preventing eavesdropping during communication. Secure data is encrypted with an alphanumeric password instead of a PIN. For details about sending secure data using the Encrypted Secure Print function, see the manual of the driver at the online manual site.

<https://oip.manual.canon/>

▶ **When Using Windows(P. 215)**

▶ **When Using macOS(P. 216)**

■ When Using Windows

This section describes how to send regular secure data.

- 1 Display the [Printing preferences] screen of the printer driver. ▶ Printing from a Computer(P. 210)**
- 2 In [Output Method], select [Secured Print].**

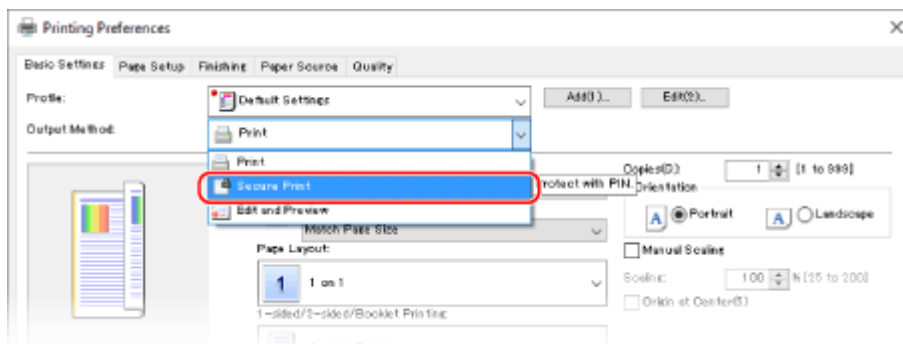

▶▶ The [Information] screen is displayed.

3 Click [Yes].

⇒ The [Secured Print Details] screen is displayed.

4 Enter the user name and PIN, and click [OK].

⇒ The [Printing preferences] screen reappears.

5 Click [OK], and click [Print] or [OK].

⇒ The secure data is sent to the machine.

■ When Using macOS

Required Preparations

- Enable Secure Print in the settings of the printer registered to the computer. ▶ **Enabling Secure Print in a Printer Driver (macOS)(P. 219)**

1 Display the printing dialog box, and select the printer driver of the machine. ▶ **Printing from a Computer(P. 210)**

2 From the print options pop-up menu, select [Special Features].

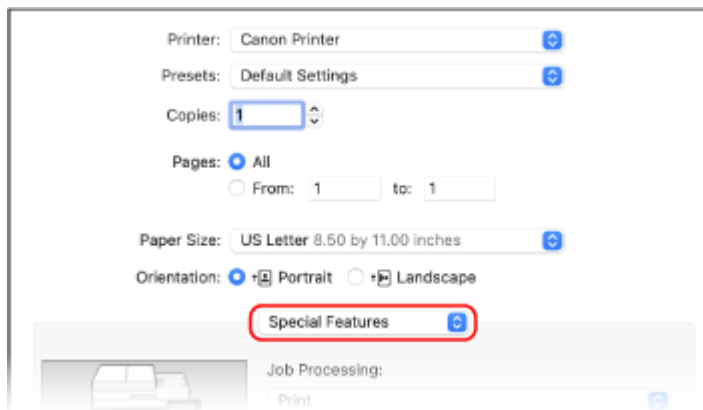

If print options are not displayed, click [Show Details] in the printing dialog box.

3 In [Job Processing], select [Secured Print].

4 Click [Print].

⇒ The [Secured Print] screen is displayed.

5 Enter the document name, user name, and PIN, and click [OK].

⇒ The secure data is sent to the machine.

Step 2: Printing Secure Data by Entering a PIN or Password

Print the secure data sent to the machine. If the secure data is left without printing, it will remain in the memory of the machine, and you may not be able to print other data. Print the sent secure data as soon as possible.

1 On the operation panel, press [Secure Print] in the [Home] screen. ▶[Home] Screen(P. 111)

⇒ The Secure Print screen is displayed.

If the screen for selecting the user is displayed, select your user name.

2 Select the checkbox of the secure data to print, and press [Start].

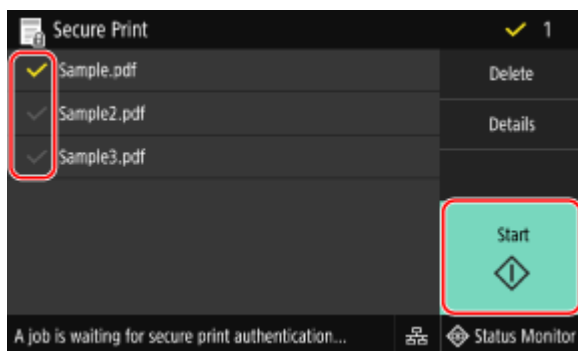

3 Enter the PIN or password, and press [Apply].

⇒ Printing starts.

- If you selected multiple files of secure data in Step 2 above, only secure data that matches the entered PIN or password is printed.
- To cancel printing, use the control panel to cancel printing. ▶**When Canceling Printing with the Operation Panel(P. 231)**
- Use [Status Monitor] to view the print job status and log. ▶**Viewing the Print Job Status and Log(P. 233)**

NOTE

- You can use the following procedure to view the memory usage of saved secure data.

On the operation panel, in the [Home] screen or other location, click [Status Monitor] ▶ [Device Information] ▶ [Secure Print Memory Usage].

Changing the Time Period That Print Data with a PIN (Secure Data) Is Saved

84CU-0A8

You can change the period of time until the print data that was sent with a PIN or password (secure data) and is temporarily saved in the memory of the machine is deleted.

This section describes how to configure the settings using Remote UI from a computer.

On the operation panel, select [Menu] in the [Home] screen, and then select [Function Settings] to configure the settings.  **[Secure Print](P. 504)**

Administrator privileges are required.

1 Log in to Remote UI in System Manager Mode.  **Starting Remote UI(P. 438)**

2 On the Portal page of Remote UI, click [Settings/Registration].  **Portal Page of Remote UI(P. 441)**

3 Click [Secure Print Settings] ► [Edit].

►► The [Edit Secure Print Settings] screen is displayed.

4 In [Secure Print Deletion Time], enter the period of time the secure data is saved (until it is deleted), and click [OK].

►► The settings are applied.

5 Log out from Remote UI.

Enabling Secure Print in a Printer Driver (macOS)

84CU-0A9

To send secure data from a macOS computer to the machine, you must enable Secure Print in the settings of the printer registered to the computer.

1 Click [] ► [System Preferences] ► [Printers & Scanners].

► The [Printers & Scanners] screen is displayed.

2 Select the machine, and click [Options & Supplies].

3 On the [Options] tab, select the [Secured Print] checkbox, and click [OK].

► The settings are applied.

Printing with Universal Print

84CU-0SW

Universal Print is a service for printing documents via the Microsoft cloud. The Universal Print driver is standard with Windows 10, so there is no need to install a printer driver for each computer. If your device is connected to the Internet, you can print documents when you are away from the machine.

To use Universal Print, you must be a registered user of Microsoft 365 and use Azure Active Directory.

Required Preparations

- Register the machine to Azure Active Directory, and set the members or groups that will use the machine. ▶ **Registering the Machine to Cloud Service(P. 205)**
- To each computer that will use Universal Print, register the machine that is registered to Azure Active Directory. ▶ **Registering the Machine to the Computer(P. 208)**

For details about how to print with Universal Print and the supported operating systems, see the Microsoft website. <https://docs.microsoft.com/>

Printing from a USB Memory Device (Memory Media Print)

84CU-0AA



With Memory Media Print, you can print PDF, JPEG, and TIFF files directly from a USB memory device inserted into the machine without using a computer or printer driver. You can also preview JPEG and TIFF image files on the operation panel before printing.

This is convenient when printing files on a computer without a network connection or from an external device.

Required Preparations

- Configure the settings to print data from a USB memory device. ▶ **Preparing to Print from a USB Memory Device(P. 209)**

1 Insert a USB memory device into the USB port on the machine. ▶ **Inserting and Removing a USB Memory Device(P. 177)**

If the memory media operation screen appears, press [Memory Media Print], and proceed to step 3.

2 On the operation panel, press [Memory Media Print] in the [Home] screen. ▶ **[Home] Screen(P. 111)**

⇒ The files and folders of the USB memory device are displayed.

3 Select the checkboxes of the files to print. ▶ **Screen for Selecting Files in USB Memory Device(P. 223)**

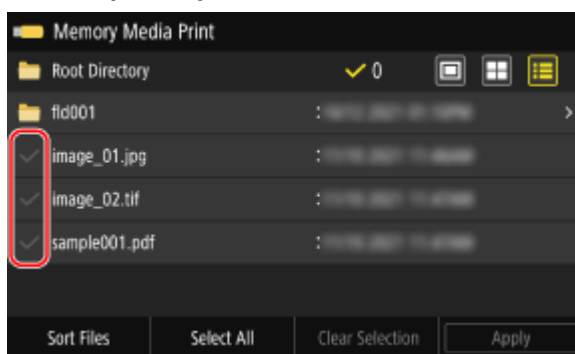

You can select multiple files.

* Only files in the same folder can be selected at the same time. If you move the folder, the file selection is canceled.

* You cannot select both PDF files and image files (JPEG or TIFF files) at the same time.

4 Press [Apply].

⇒ The Memory Media Print settings screen is displayed.

5 Configure the print settings. ▶ Memory Media Print Settings(P. 224)

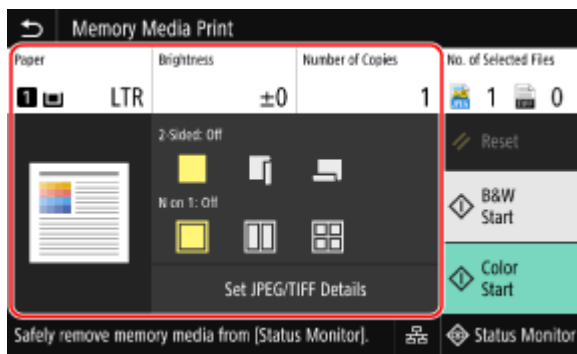

6 Press [Start B&W] or [Start Color].

⇒ Printing starts.

- To print in black and white, press [Start B&W]. To print in color, press [Start Color].
- To cancel printing, use the control panel to cancel printing. ▶ **When Canceling Printing with the Operation Panel(P. 231)**
- Use [Status Monitor] to view the print job status and log. ▶ **Viewing the Print Job Status and Log(P. 233)**

7 When printing is completed, remove the USB memory device. ▶ Removing the USB Memory Device(P. 178)

Screen for Selecting Files in USB Memory Device

84CU-0AC

Insert the USB memory device into the machine, and in the [Home] screen, press [Memory Media Print] to display the files and folders in the USB memory device.

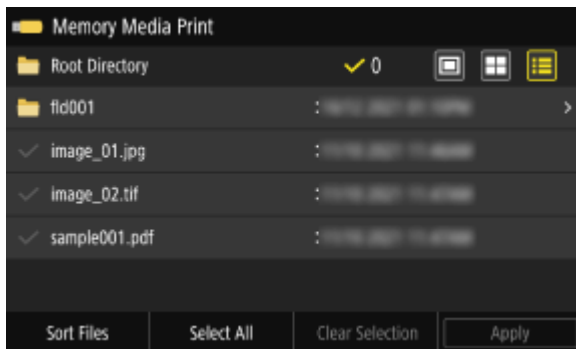

Select the checkboxes of the files to print.

To select all displayed files, press [Select All] at the bottom of the screen. If there are both PDF files and image files (JPEG or TIFF files), a screen for selecting the file type is displayed. Use this screen to select the file type you want to print.

You can also use the following method to change the display of the file selection screen.

Moving Files to a Folder

Select a folder. To navigate up one level, press [].

* Folders and files deeper than five levels are not displayed.

Changing the File Display Method

Press [], [], or [] at the top right of the screen to change the way files are displayed.

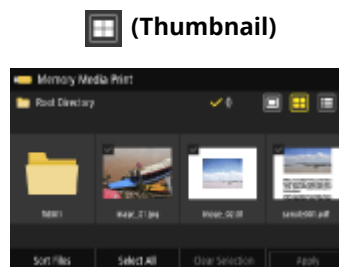
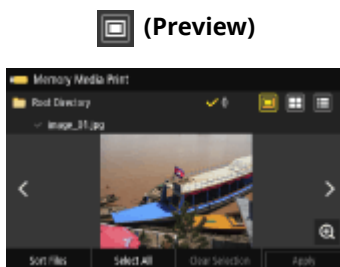

Changing the File Display Order

You can arrange files by file name or when last updated.

Press [Sort Files] at the bottom of the screen, and select the file display order.

NOTE

- You can also change the default file display method and display order settings.
 - ▶[Default Display Settings](P. 562)
 - ▶[File Sort Default Settings](P. 562)

Memory Media Print Settings

84CU-0AE

You can use the Memory Media Print settings screen to select the paper to use, set 2-sided printing, and configure other settings. You can also display the details settings screen to adjust the image quality and configure other detailed print settings.

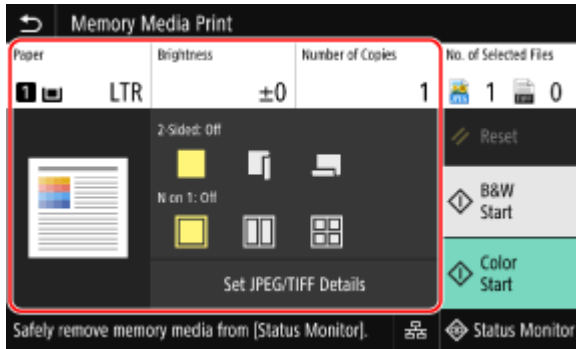

* To start printing, select the color to print by pressing [Start B&W] or [Start Color].

[Paper]

Select the paper to use for printing.

Select the paper source with the loaded paper to use, and press [Close].

* If the paper loaded in the paper source does not match the setting of the paper size or paper type, you can use [Change Paper Settings] to change the paper settings.

[Brightness]

Adjust the brightness of the printed image.

Drag the slider to the left or right to adjust the brightness, and then press [Close].

Press [+] to increase the brightness and [-] to lower it.

[Number of Copies]

Specify the number of copies to print.

Use the numeric keys to enter the number of copies, and then press [Close].

[2-Sided Printing]

Use the button to select whether to use 2-sided printing.



Prints on one side.



Prints on both sides of the paper with the same top and bottom orientation on the front and back sides. Printed pages are opened horizontally when the paper is bound.



Prints on both sides of the paper with the reverse top and bottom orientation on the front and back sides.

Printed pages are opened vertically when the paper is bound.



[N on 1] (PDF or JPEG file)

Specify whether to reduce the size of a multiple-page document and arrange the pages on one side of a sheet of paper.

N on 1 is convenient when you want to save paper by printing on fewer sheets of paper than the original. Use the button to select the number of pages to be combined.



Pages are not combined.



Combines a 2-page document onto one side of a sheet of paper.



Combines a 4-page document onto one side of a sheet of paper.



Combines an 8-page document onto one side of a sheet of paper. (PDF files only)

* For a PDF file, you can print 9 or 16 pages of a document on one side of a sheet of paper by using [N on 1] on the details settings screen. ▶[Set PDF Details] Screen(P. 225)

[Set PDF Details]/[Set JPEG/TIFF Details]

Adjust the image quality and configure other detailed print settings.

▶[Set PDF Details] Screen(P. 225)

▶[Set JPEG/TIFF Details] Screen(P. 228)

NOTE

Printing with the Same Settings

- You can change the default Memory Media Print settings. ▶Changing the Default Settings(P. 183)

[Set PDF Details] Screen

Use this screen to configure detailed print settings for PDF files, such as specifying the pages to print and adjusting the image quality.

To display the screen, press [Set PDF Details] on the Memory Media Print settings screen.

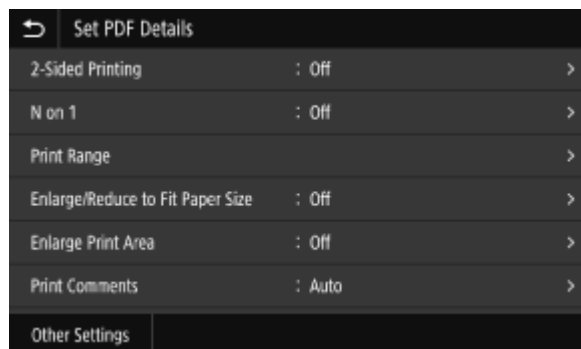

[2-Sided Printing]

Specify whether to use 2-sided printing. When using 2-sided printing, select how printed pages are opened when the paper is bound.

* This is the same setting as [2-Sided Printing] on the Memory Media Print settings screen.

[N on 1]

Specify whether to reduce the size of a multiple-page document and arrange the pages on one side of a sheet of paper.

When combining pages, use the button to select the number of pages to be combined.

Example: When combining a 4-page document onto one side of a sheet of paper
Select [4 on 1].

* This is the same setting as [N on 1] on the Memory Media Print settings screen. However, [9 on 1] and [16 on 1] are only available for [N on 1] on the [Set PDF Details] screen.

[Print Range]

Print all pages, or specify a range of pages to print. When specifying a range of pages, press [Specified Pages], and enter the starting and ending pages.

[Enlarge/Reduce to Fit Paper Size]

Specify whether to enlarge or reduce the document according to the paper to be used for printing.

* The document is enlarged or reduced while maintaining the aspect ratio.

[Enlarge Print Area]

Specify whether to enlarge the print area to the edge of the paper without providing margins around the paper.

* When [Enlarge Print Area] is set to [On], part of the edge of the printed image may not be printed, or the paper may be partly smudged.

[Print Comments]

Specify whether to print PDF comments.

When you select [Auto], the document and comments*¹ are printed.

*¹ Only comments specified for printing in the PDF file.

[Line Refinement]

Specify whether to make the thickness of thin lines in the document uniform.

When you select [On (Slim)], lines are slimmer than with [On], but lines may become too thin or faint.

[Password to Open Document]

When printing a password-protected PDF file, enter the password to open the file.

[Other Settings]

Configure and adjust image quality settings and other detailed print settings.

[Halftones]

Set the printing method when reproducing halftones (the intermediate range between the lighter and darker areas of an image). For details about the settings, see the following:

▶ **[Halftones](P. 522)**

[Pure Black Text]

Specify whether to print black text using 1-color black (K) toner.

If you specify [Off] in this setting, documents are printed according to the settings in [Output Profile].

* This applies to black text where the color information is as follows:

- R = G = B = 0%
- C = M = Y = 100%
- C = M = Y = 0%, K = 100%

[Black Overprint]

Specify whether overprinting (printing colors on top of each other) is used when black text appears on a color background or is overlaid on a figure. For details about the settings, see the following:

▶ **[Black Overprint](P. 526)**

[RGB Source Profile]

Select the appropriate profile according to the monitor you are using when printing RGB data. For details about the settings, see the following:

▶ **[RGB Source Profile](P. 526)**

[CMYK Simulation Profile]

Select the simulation target when printing CMYK data. The machine converts CMYK data to a device-dependent CMYK color model based on this simulation. For details about the settings, see the following:

▶ **[CMYK Simulation Profile](P. 527)**

[Use Grayscale Profile]

Specify whether to convert gray data to CMYK data using the grayscale profile of the machine.

* Even if [On] is selected, data is printed using 1-color black (K) toner, depending on the setting of [Output Profile] or [Pure Black Text].

[Output Profile]

Select the appropriate profile for the print data. For details about the settings, see the following:

▶ **[Output Profile](P. 527)**

[Matching Method]

Select the element to be prioritized when adjusting the color with [RGB Source Profile]. For details about the settings, see the following:

▶ **[Matching Method](P. 528)**

[Composite Overprint]

Specify whether to overprint CMYK data set for overprinting, as composite output.

Specifying [Off] in this setting prints the image as if overprinting were not specified.

* Overprinting with special colors is not used, even if [On] is specified here.

[Grayscale Conversion]

Specify the conversion method when printing color data in black and white. For details about the settings, see the following:

▶ **[Grayscale Conversion](P. 529)**

[Print Quality]

Adjust the print quality, such as the density and resolution, according to the document and purpose of printing.

[Density]

Adjust the toner density for each color during printing.

For more precise adjustment, you can adjust the levels of the three density areas for each color in [Fine Adjust].

* When [Toner Save] is set to [On], you cannot adjust the toner density.

[Toner Save]

Specify whether to print while saving toner.

To print after checking the layout and appearance, such as before printing a large job, select [On].

[Gradation]

Specify the processing method used to reproduce gradation.

When you select [High 2], printing is performed with finer gradation than with [High 1].

* This setting is only available when [Resolution] is set to [600 dpi].

[Density Fine Adjustment]

Adjusts the density of fine lines and small text. Adjusts the density when fine lines or small text is faded to give less faded print.

* Adjusting the density also affects the color balance and objects other than lines and text.

* This setting is only available when [Resolution] is set to [1200 dpi].

[Resolution]

Specify the resolution to be used for print data processing.

To print with a higher resolution, specify [1200 dpi] in this setting.

[Special Smoothing Mode]

Specify the mode to print data with a smooth finish. For details about the settings, see the following:

▶ **[Special Smoothing Mode](P. 517)**

[Toner Volume Correction]

Adjusts the toner volume for data such as text and lines so as not to exceed the limit value of the machine.

For details about the settings, see the following:

▶ **[Toner Volume Correction](P. 517)**

[Line Control]

Specify the processing method used to reproduce lines. For details about the settings, see the following:

▶ **[Line Control](P. 518)**

[Width Adjustment]

Specify whether to adjust the printing of text and fine lines so that they appear bold.
If you specify [On] in this setting, select what is to be adjusted.

* When you select [On], the printing speed may decrease or the image quality may change.

[Advanced Smoothing]

Specify processing that will produce smoother printed outlines for text and graphics (illustrations created in an application). For details about the settings, see the following:

▶ **[Advanced Smoothing](P. 518)**

[Gradation Smoothing]

Specify processing that will produce smoother printed gradations in images such as graphics (illustrations created in an application) and bitmap images. For details about the settings, see the following:

▶ **[Gradation Smoothing](P. 519)**

[Enhance Text for B&W Printing]

When printing a document that includes color text in black and white, specify whether to adjust the text density to make it easier to read.

* If you specify [Off] in this setting when printing a document that includes light-colored text in black and white, the text will be printed more faintly and will be more difficult to see than when [On] is specified.

* If the text appears enhanced even when [Off] is specified, specify [Advanced Smoothing] to disable the smoothing effect.

[Set JPEG/TIFF Details] Screen

Use this screen to configure detailed print settings for JPEG and TIFF files, such adjusting the image quality.
To display the screen, press [Set JPEG/TIFF Details] on the Memory Media Print settings screen.

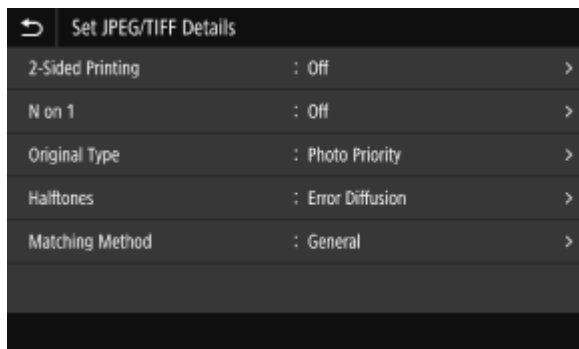
**[2-Sided Printing]**

Specify whether to use 2-sided printing. When using 2-sided printing, select how printed pages are opened when the paper is bound.

* This is the same setting as [2-Sided Printing] on the Memory Media Print settings screen.

[N on 1] (JPEG file)

Specify whether to reduce the size of a multiple-page image and arrange the pages on one side of a sheet of paper.

When combining pages, use the button to select the number of pages to be combined.

Example: When combining a 4-page image onto one side of a sheet of paper
Select [4 on 1].

* This is the same setting as [N on 1] on the Memory Media Print settings screen.

[Original Type]

Select whether to prioritize smoothness of a photo or clarity of text when printing.

[Halftones]

Set the printing method when reproducing halftones (the intermediate range between the lighter and darker areas of an image), according to the image content.

To Print Images with Fine Gradations, Such as Digital Camera Photos

Set to [Gradation]. Reproduces the gradation with a smooth finish.

To Print Images with Fine Lines and Small Text, Such as CAD Images

Set to [Error Diffusion]. Prints fine lines and small text with high resolution.

* When you set to [Error Diffusion], the fixing of the toner and stability of the texture may be reduced.

[Matching Method]

Select the correction method of the color tone for printing.

When you select [Vivid Photo], the color tone is corrected to deeper and more vivid colors than with [General].

Canceling Printing

84CU-0AF

You can cancel printing from a computer. To cancel printing after the print data has been sent to the machine, use the operation panel or Remote UI.

To cancel printing when using Memory Media Print, use the operation panel or Remote UI.

▶ Canceling Printing from a Computer(P. 230)

▶ Canceling Printing with the Operation Panel or Remote UI(P. 231)

Canceling Printing from a Computer

▶ When Using Windows(P. 230)

▶ When Using macOS(P. 230)

■ When Using Windows

If the printing screen is displayed, click [Cancel].

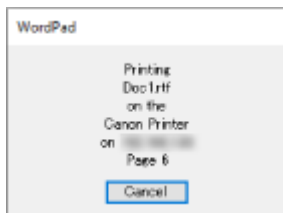

If the above screen is not displayed, double-click the printer icon in the Windows notification area, select the document to cancel, and click [Document] ▶ [Cancel] ▶ [Yes].

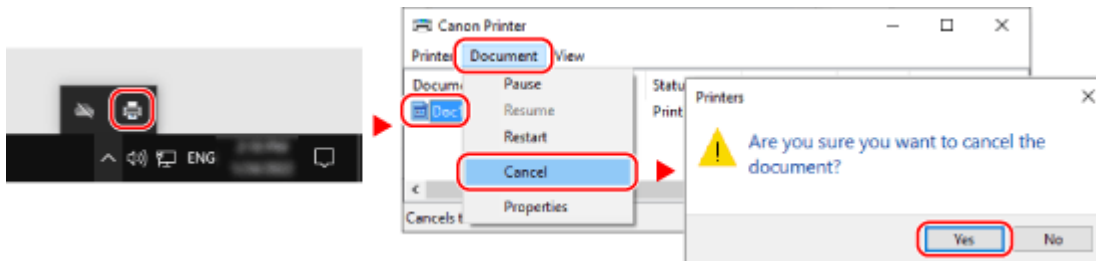

If the printer icon is not displayed in the Windows notification area or the document to be canceled is not displayed, the print data is sent to the machine after being processed on the computer.

In this case, cancel printing using the operation panel of the machine or Remote UI. ▶ **Canceling Printing with the Operation Panel or Remote UI(P. 231)**

■ When Using macOS

Click the printer icon in the Dock, select the document to cancel, and click [⌘].

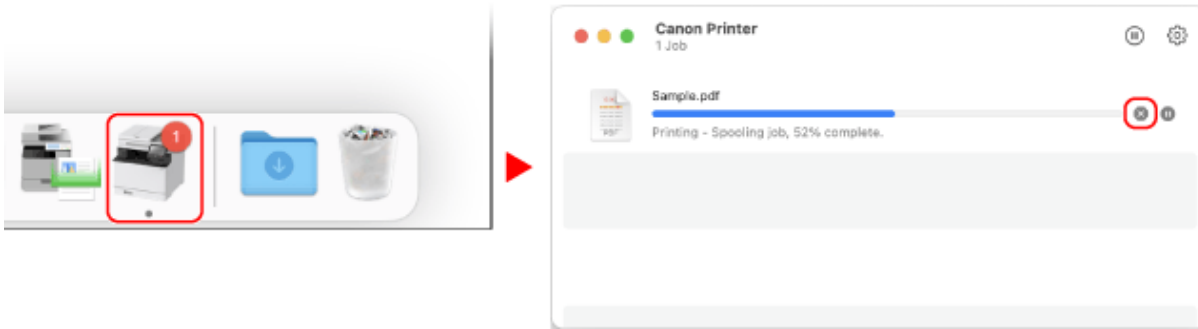

Canceling Printing with the Operation Panel or Remote UI

- ▶ When Canceling Printing with the Operation Panel(P. 231)
- ▶ Canceling Printing with Remote UI(P. 232)

■ When Canceling Printing with the Operation Panel

Follow the instructions on screen to cancel printing.

Press [Cancel] ▶ [Yes].

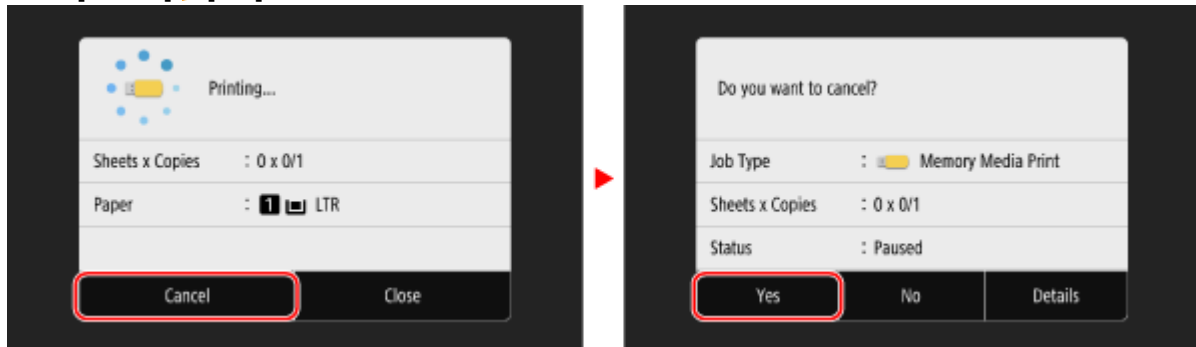

If the above screen is not displayed, press [] on the operation panel ▶ [Yes].

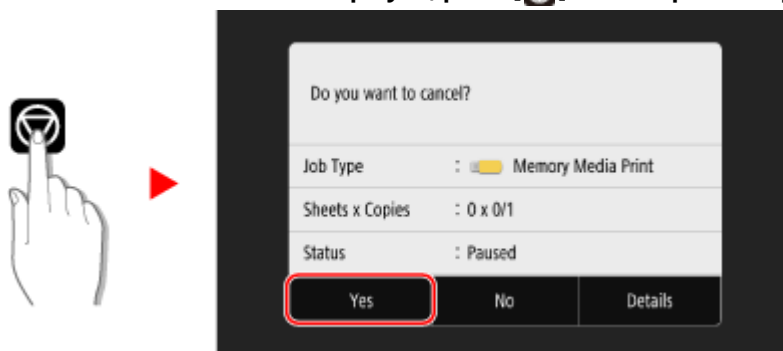

If the job list screen is displayed, select the job to cancel, and press [Cancel] ▶ [Yes].

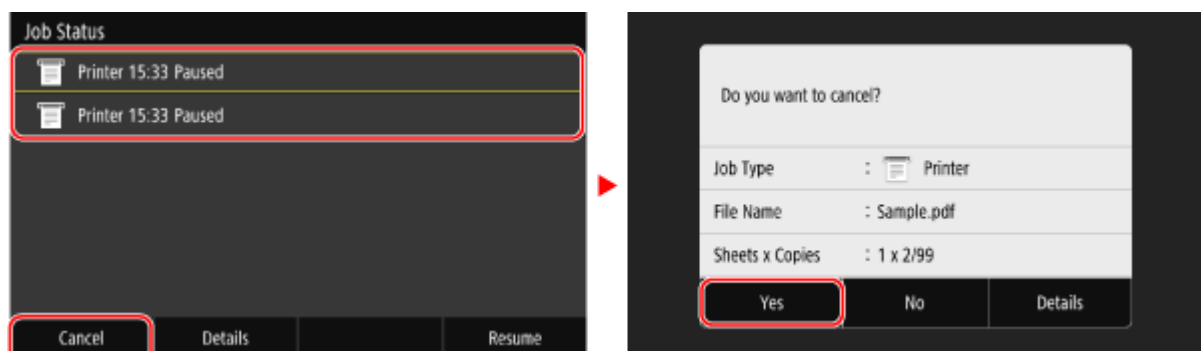

■ Canceling Printing with Remote UI

You can cancel printing with [Status Monitor/Cancel] ► [Job Status] screen in [Print] of Remote UI. ► **Checking Usage and Logs with Remote UI(P. 443)**

Viewing the Print Job Status and Log

84CU-0AH

Processes handled by the machine, including printing, are managed as jobs. By checking the status and log of jobs, you can determine whether a print job was performed correctly and the cause of errors that occurred.

* If the log is set to not be displayed, you can only check the print job status. ➤[Display Job Log](P. 568)

This section describes how to view this information using the operation panel.

You can also check this information using Remote UI from a computer. ➤Checking Usage and Logs with Remote UI(P. 443)

- 1 On the operation panel, press [Status Monitor] in the [Home] screen or other location. ➤[Home] Screen(P. 111)**

➡ The [Status Monitor] screen is displayed.

- 2 Press [Copy/Print Job].**

- 3 Check the print job status and log on the [Copy/Print Job Status] or [Print Job Log] tab.**

■Viewing the Print Job Status

- 1** On the [Copy/Print Job Status] tab, check the job being processed or waiting to be processed.

- 2** Select a job to view its details.

➡ The job details are displayed.

- 3** View the file name, user name, and other information.
Depending on the type of characters being used, the file name and user name may not be correctly displayed.

■Viewing the Print Job Log

- 1** On the [Print Job Log] tab, check the completed print jobs.

- 2** Select a job to view its details.

➡ The job details are displayed.

- 3** View the file name, user name, and other information.
Depending on the type of characters being used, the file name and user name may not be correctly displayed.

If Print Job Log Displays Error Information

Printing was canceled, or an error occurred.

If a three-digit number starting with "#" (error code) is displayed, you can check the cause and solution using the error code. ➤An Error Code Is Displayed(P. 717)

Scanning

Scanning	235
Preparations for Scanning	237
Preparing to Save Scanned Data to a Computer	238
Preparing to Save Scanned Data to a USB Memory Device	240
Preparing to Send Scanned Data by E-mail	241
Configuring the Basic Settings for Sending E-mail (Send Function Setting Tool)	242
Using the Downloaded Send Function Setting Tool	244
Configuring Detailed Information of the E-mail Server (Remote UI)	245
Preparing to Save Scanned Data to a Shared Folder	247
Registering a Shared Folder to the Address Book (Send Function Setting Tool)	248
Preparing to Save Scanned Data to an FTP Server	250
Configuring FTP PASV Mode	251
Scanning (Saving to a Computer)	252
Scanning (Saving to a USB Memory Device)	254
Scanning (Sending by E-mail)	256
Scanning (Saving to a Shared Folder or FTP Server)	259
Scanning from a Computer (Saving to a Computer)	262
Starting MF Scan Utility	265
Scan Settings	266
Canceling Scanning	271
Checking the Send and Save Status and Log of Scanned Data	272

Scanning

84CU-000

You can scan documents, photos, and other printed material ("originals") and convert them into data. This converted data ("scanned data") can be saved as an image or PDF file and sent using the following methods.

Saving to a Computer

Save scanned data to a computer connected to the machine.

You can configure the scan settings and save scanned data to a computer using the scanner driver and application installed on the computer.

The following two methods are available.

Scanning from the Machine



Scan using the format and save destination preset with the application.

This method saves scanned data to a computer by just operating the machine and is convenient when scanning multiple originals.

▶ **Preparing to Save Scanned Data to a Computer(P. 238)**

▶ **Scanning (Saving to a Computer)(P. 252)**

Scanning from a Computer



Scan using the format and save destination specified when scanning.

This method lets you see the scanned data immediately on the computer screen so you can check the image quality and make adjustments.

▶ **Preparing to Save Scanned Data to a Computer(P. 238)**

▶ **Scanning from a Computer (Saving to a Computer)(P. 262)**

* In macOS, you can use the AirPrint function, which is standard in the OS, to scan data from a computer without having to install a scanner driver or application. ▶ **Using AirPrint Application to Print and Scan Data and Send Faxes(P. 347)**

Saving to a USB Memory Device



You can save scanned data to a USB memory device connected to the machine. This is convenient when using scanned data on a computer without a network connection or when on the go.

▶ **Preparing to Save Scanned Data to a USB Memory Device(P. 240)**

▶ **Scanning (Saving to a USB Memory Device)(P. 254)**

Sending by E-mail

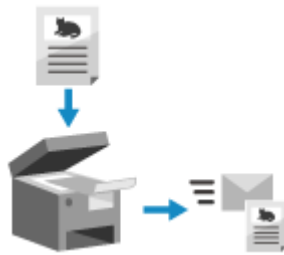

You can send scanned data by e-mail as an attachment.

Just like when sending a regular e-mail, you can add a subject and message and specify multiple destinations.

▶ **Preparing to Send Scanned Data by E-mail(P. 241)**

▶ **Scanning (Sending by E-mail)(P. 256)**

Saving to a Shared Folder or FTP Server



You can save scanned data to a shared folder on a computer or FTP server.

This is convenient for sharing the scanned data of a paper document on a network.

▶ **Preparing to Save Scanned Data to a Shared Folder(P. 247)**

▶ **Preparing to Save Scanned Data to an FTP Server(P. 250)**

▶ **Scanning (Saving to a Shared Folder or FTP Server)(P. 259)**

■ See Also

Sending Scanned Data by Internet Fax (I-Fax)

You can send scanned data using the Internet Fax (I-Fax) system.

Scanned data is sent by e-mail as an attached TIFF file. This lets you send a fax without using a phone line to lower communication costs. The destination must support I-Fax to use this feature.

▶ **Using Internet Fax (I-Fax)(P. 306)**

Preparations for Scanning

84CU-001

You must set the scanned data save destination and sending method before scanning.

- ▶ **Preparing to Save Scanned Data to a Computer(P. 238)**
- ▶ **Preparing to Save Scanned Data to a USB Memory Device(P. 240)**
- ▶ **Preparing to Send Scanned Data by E-mail(P. 241)**
- ▶ **Preparing to Save Scanned Data to a Shared Folder(P. 247)**
- ▶ **Preparing to Save Scanned Data to an FTP Server(P. 250)**

Preparing to Save Scanned Data to a Computer

84CU-002

Make the following preparations for each computer to which to save scanned data.

▶ **Step 1: Installing the Driver and Application to the Computer(P. 238)**

▶ **Step 2: Registering the Machine with a Computer(P. 238)**

Step 1: Installing the Driver and Application to the Computer

Install the following driver and application on the computer to which to save scanned data. ▶ **Installing Software and Drivers to the Computer(P. 95)**

ScanGear MF

This scanner driver is required to save scanned data to a computer.

When scanning with a computer, you can use this driver to adjust the scan settings while checking the results.

MF Scan Utility

This is the application for scanning.

Use this to easily scan photos and documents from a computer. You can also change the scan settings for when performing scanning operations with the machine.

Step 2: Registering the Machine with a Computer

For both of the following cases, you must register the machine with the computer used as the save destination.

- Performing scanning operations with the machine
- Setting a computer connected to a network as the save destination

You do not have to register the machine when scanning from a computer or saving scanned data to a USB-connected computer.

▶ **When Using Windows(P. 238)**

▶ **When Using macOS(P. 239)**

■ When Using Windows

- 1 Click [] (Canon MF Network Scanner Selector) displayed in the Windows notification area.

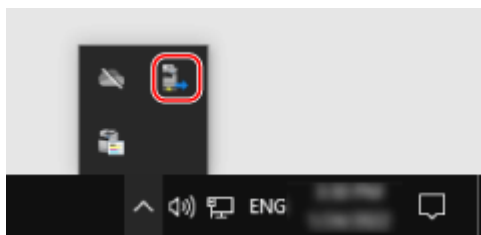

- 2 Select the checkbox for this machine, and click [OK].

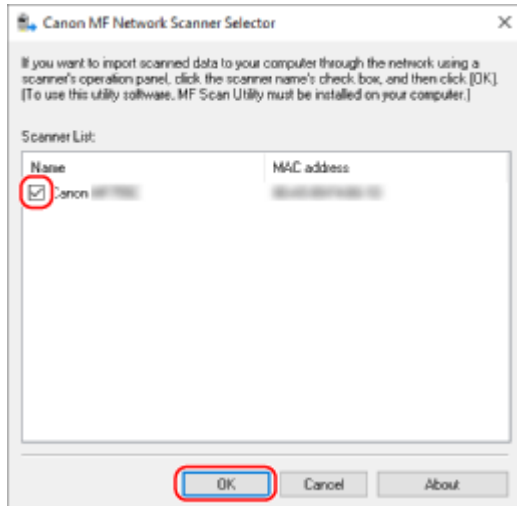

■ When Using macOS

Use MF Scan Utility to register the machine.

- 1 From the OS Applications folder, double-click [Canon MF Utilities] ► [Canon MF Scan Utility].**

► MF Scan Utility starts.

- 2 Click [Canon MF Scan Utility] ► [Network Scanner Settings].**

- 3 Click [+] at the bottom left.**

- 4 Add the machine on each tab according to the connection method.**

■ Connecting with Bonjour

On the [Bonjour] tab, select the Bonjour name, and then click [Add].

■ Connecting with TCP/IP

On the [IP] tab, enter the IP address of the machine, and then click [Add].

- 5 Restart MF Scan Utility.**

► The added machine is displayed in [Product Name:] on the [Canon MF Scan Utility] main dialog box.

Preparing to Save Scanned Data to a USB Memory Device

This enables saving of scanned data to a USB memory device.

This section describes how to configure the settings using Remote UI from a computer. On the operation panel, select [Menu] in the [Home] screen, and then select [Function Settings] to configure the settings. **▶[Memory Media Settings](P. 556)**
Administrator privileges are required. The machine must be restarted to apply the settings.

- 1 Log in to Remote UI in System Manager Mode. ▶Starting Remote UI(P. 438)**
- 2 On the Portal page of Remote UI, click [Settings/Registration]. ▶Portal Page of Remote UI(P. 441)**
- 3 Click [Store/Access Files Settings] ▶ [Memory Media Settings] ▶ [Edit].**
 ➡ The [Edit Memory Media Settings] screen is displayed.
- 4 Select the [Store to Memory Media] checkbox, and click [OK].**
- 5 Restart the machine. ▶Restarting the Machine(P. 104)**
 ➡ The settings are applied.

NOTE

Selecting an Operation When a USB Memory Device Is Connected

- You can configure the settings to display a screen for selecting and immediately executing an operation (scanning from a USB memory device or Memory Media Print) when a USB memory device is inserted into the machine.

Log in to Remote UI in System Manager Mode ▶ [Settings/Registration] ▶ [Store/Access Files Settings] ▶ [Edit] of [Display Screen When Memory Media is Connected] ▶ select the [Display Screen When Memory Media is Connected] checkbox ▶ [OK]

Using the operation panel, configure the settings in the [Home] screen from [Menu] ▶ [Function Settings].
▶[Screen When Mem. Med. Conn](P. 556)

Preparing to Send Scanned Data by E-mail

84CU-004

Configure the settings of the e-mail server to be used to send e-mail. Depending on the settings, use either of the following methods to configure the settings from a computer. You cannot use the operation panel to configure the settings.

Configuring the Basic Settings for Sending E-mail (Windows)

Configure the basic settings of the e-mail server. You can also register destination e-mail addresses to Favorites in the Address Book. Use Send Function Setting Tool to configure the settings.

▶ Configuring the Basic Settings for Sending E-mail (Send Function Setting Tool)(P. 242)

* Favorites is a list of destinations that can be recalled with [] in the Address Book. ▶ **Address Book Function(P. 155)**

Configuring Detailed Information of the E-mail Server

In addition to the basic information of the e-mail server, you can also configure POP authentication before sending and encryption communication settings. Use Remote UI to configure the settings.

▶ Configuring Detailed Information of the E-mail Server (Remote UI)(P. 245)

* Register destination e-mail addresses to the Address Book as needed. ▶ **Registering Destinations to the Address Book (Operation Panel)(P. 157)** / ▶ **Registering Destinations to the Address Book (Remote UI) (P. 164)**

Configuring the Basic Settings for Sending E-mail (Send Function Setting Tool)

84CU-005

From a computer, configure the basic settings of the e-mail server using the Send Function Setting Tool. You can also register destination e-mail addresses to Favorites in the Address Book.

* Favorites is a list of destinations that can be recalled with [★] in the Address Book. [▶Address Book Function\(P. 155\)](#)

Administrator privileges are required. The machine must be restarted to apply the settings.

If the SMTP port number of the e-mail server is other than 25, you must change the port number setting. [▶Changing the Port Number\(P. 377\)](#)

Required Preparations

- Connect the computer you are using to configure the settings to the machine over a network.
 - Prepare the following information and keep it close by.
 - IP address of the machine [▶Checking the Network Status and Settings\(P. 88\)](#)
 - E-mail address to register as a destination
 - Setting information of the e-mail server (SMTP server name, authentication setting, user name and password to be used for authentication)
- * For details about the setting information, contact your provider or network administrator. Depending on the usage environment, you can also refer to the information set in the computer e-mail software.

1 From a Web browser on a computer, access the following URL.

http://<IP address of this machine>/sendsupport_login.html

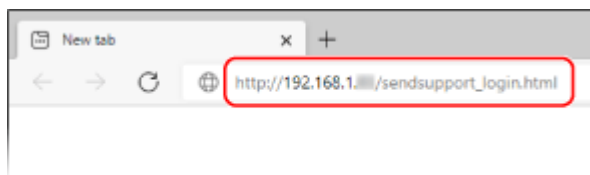

⇒ The [Start Settings] screen for the Send Function Setting Tool is displayed.

You can also use the downloaded file to start the Send Function Setting Tool. [▶Using the Downloaded Send Function Setting Tool\(P. 244\)](#)

■When the [Start Settings] Screen of Send Function Setting Tool Is Not Displayed

When a message such as [Cannot continue the settings because the function to perform settings for the device is restricted.] is displayed and the [Start Settings] screen is not displayed, see the following:

[▶Cannot Access Remote UI or Send Function Setting Tool\(P. 692\)](#)

2 Click [Start].

If the login screen appears, enter the System Manager ID and PIN, and then click [Logon].

3 Click [Send to E-mail Settings].

⇒ The [Send to E-mail Settings] screen is displayed.

If the [Enter Address Book Password] screen appears, enter the PIN, and then click [OK].

4 For [Registration], select a Favorites number, and enter the name to be displayed in the Address Book.

Previously registered Favorites numbers are not displayed.

5 For [Send Destination Settings], enter the e-mail address to be registered.

6 For [SMTP Server Settings], configure the e-mail server information.

[SMTP Server]

Enter the SMTP server name (the host name or IP address) to be used for sending e-mail, using single-byte alphanumeric characters.

Input example: Host name
smtp.example.com

[SMTP Authentication]

When using SMTP authentication, select [Set], and enter the user name and password for authentication using single-byte alphanumeric characters.

7 Click [Next] ► [Register].

8 Restart the machine. ► Restarting the Machine(P. 104)

► The settings are applied.

Using the Downloaded Send Function Setting Tool

84CU-006

You can use the downloaded Send Function Setting Tool to automatically search for and start the configuration of the machine.

Required Preparations

- Download the Send Function Setting Tool from the Canon website for your country/region.
<https://global.canon/en/support/>
- Double-click the downloaded file to extract the data.

1 In the extracted Send Function Setting Tool folder, open [SendSetting] ► [english], and double-click [SendSetting.exe].

► A description of the Send Function Setting Tool is displayed.

2 Click [Next].

If a dialog box to cancel the Windows firewall appears, click [Yes].

3 From [Device List], select the machine, and click [Next].

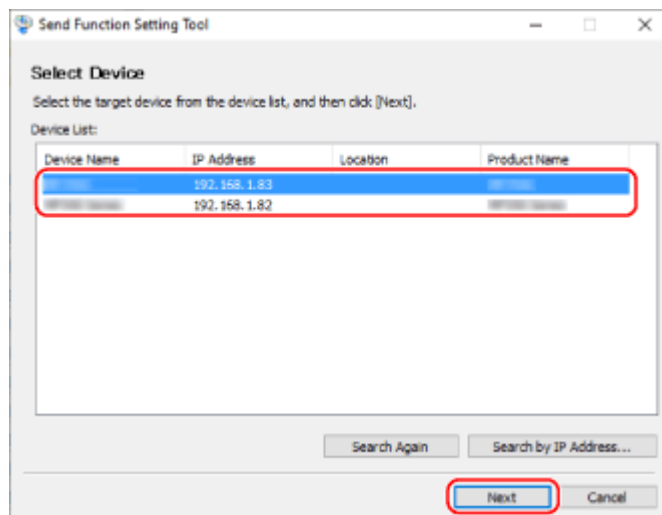

If the machine is not displayed in [Device List], click [Search Again]. If the machine is still not displayed, click [Search by IP Address], enter the IP address of the machine, and then click [OK].

4 Click [OK].

► The [Start Settings] screen of the Send Function Setting Tool is displayed.

Configuring Detailed Information of the E-mail Server (Remote UI)

84CU-007

Use Remote UI from a computer to configure the information of the e-mail server to use for sending scanned data by e-mail and for sending and receiving scanned data by I-Fax. You can also configure POP authentication before sending, SMTP authentication, and encryption communication settings.

Administrator privileges are required. The machine must be restarted to apply the settings.

If the SMTP port number of the e-mail server is other than 25 and/or the POP3 port number is other than 110, you must change the port number setting. [▶Changing the Port Number\(P. 377\)](#)

Required Preparations

- Connect the computer you are using to configure the settings to the machine over a network.
 - Prepare the following information and keep it close by.
 - IP address of the machine [▶Checking the Network Status and Settings\(P. 88\)](#)
 - E-mail address of the machine
 - Setting information of the e-mail server (SMTP/POP3 server name, authentication setting, user name and password to be used for authentication, encrypted communication setting)
- * For details about the setting information, contact your provider or network administrator. Depending on the usage environment, you can also refer to the information set in the computer e-mail software.

- 1 Log in to Remote UI in System Manager Mode. [▶Starting Remote UI\(P. 438\)](#)**
- 2 On the Portal page of Remote UI, click [Settings/Registration]. [▶Portal Page of Remote UI\(P. 441\)](#)**
- 3 Click [TX Settings] ▶ [E-Mail/I-Fax Settings] ▶ [Edit].**

⇒ The [Edit E-Mail/I-Fax Settings] screen is displayed.

4 Enter the basic settings of the e-mail server.

[SMTP Server]

Enter the SMTP server name (the host name or IP address) to be used for sending e-mail and I-Fax, using single-byte alphanumeric characters.

Input example: Host name
smtp.example.com

[E-Mail Address]

Enter the e-mail address of the machine using single-byte alphanumeric characters.

[POP Server]

When receiving I-Faxes or when using POP authentication before sending (POP before SMTP), enter the POP3 server name (the host name or IP address) using single-byte alphanumeric characters.

Input example: Host name
pop.example.com

[User Name]

Enter the user name used for authenticating the POP3 server using single-byte alphanumeric characters.

[Set/Change Password]

To set a password to use when authenticating the POP3 server, select this checkbox, and enter the password using single-byte alphanumeric characters.

[POP RX]

Select this checkbox to receive I-Faxes.

[POP Interval]

Enter the interval at which to connect automatically to the POP3 server to receive I-Faxes.

To not receive I-Faxes automatically, enter [0]. In this case, I-Faxes must be manually received. ▶

Receiving I-Faxes(P. 309)

5 Configure the authentication and encryption settings for sending e-mail and I-Faxes according to your usage environment.

■ When using POP authentication (POP before SMTP) before sending

Select the [Use POP Authentication Before Sending] checkbox.

To use APOP authentication to encrypt password at authentication, also select the [Use APOP Authentication] checkbox.

■ When using SMTP authentication

Select the [Use SMTP Authentication (SMTP AUTH)] checkbox, and enter the user name to be used for SMTP authentication using single-byte alphanumeric characters.

To set a password to use for SMTP authentication, select the [Set/Change Password] checkbox, and enter the password using single-byte alphanumeric characters.

■ When encrypting communication with the e-mail server

Select the [Use TLS for SMTP TX] and/or [Use TLS for POP] checkboxes.

Configure whether to verify a certificate for TLS encryption communication or whether to add a common name (CN) to the verification items.

6 Click [OK].

By clicking [Check SMTP Connection] or [Check POP Connection], you can check the connection with the SMTP or POP3 server using the current settings.

7 Restart the machine. ▶ Restarting the Machine(P. 104)

➡ The settings are applied.

Preparing to Save Scanned Data to a Shared Folder

84CU-009

- **Create a shared folder as a save location of the scanned data as needed.** ▶ **Creating a Shared Folder(P. 736)**

- **Register the shared folder information to the Address Book**

Register the information for accessing the shared folder to the Address Book of the machine. Register from a computer using either of the following methods. You must register each shared folder that serves as a save location. You cannot use the operation panel to register this information.

Using the Send Function Setting Tool (Windows)
 Register the shared folder information to Favorites in the Address Book.
 ▶ **Registering a Shared Folder to the Address Book (Send Function Setting Tool)(P. 248)**

Using Remote UI
 Register the shared folder information to Favorites in the Address Book or Coded Dial.
 ▶ **Registering Destinations to the Address Book (Remote UI)(P. 164)**

* Favorites is a list of destinations that can be recalled with [] in the Address Book. ▶ **Address Book Function(P. 155)**

* Coded Dial is a destination with a three-digit number that can be directly recalled from the Address Book.

Registering a Shared Folder to the Address Book (Send Function Setting Tool)

Use the Send Function Setting Tool from a computer to register the shared folder information to Favorites in the Address Book.

* Favorites is a list of destinations that can be recalled with [★] in the Address Book. [▶Address Book Function\(P. 155\)](#)

Administrator privileges are required. The machine must be restarted to apply the settings.

Required Preparations

- Connect the computer you are using to configure the settings to the machine over a network.
- Prepare the following information and keep it close by.
 - IP address of the machine [▶Checking the Network Status and Settings\(P. 88\)](#)
 - Name or IP address of the computer with the shared folder
 - [▶Viewing the System Information of the Computer\(P. 739\)](#)
 - [▶Viewing the Network Connection Information of the Computer\(P. 741\)](#)
 - Path to the shared folder
 - User name and password used for accessing the shared folder (if Restrict Access is set)

1 From a Web browser on a computer, access the following URL.

`http://<IP address of this machine>/sendsupport_login.html`

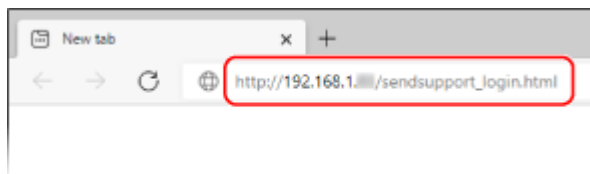

⇒ The [Start Settings] screen of the Send Function Setting Tool is displayed.

You can also use the downloaded file to start the Send Function Setting Tool. [▶Using the Downloaded Send Function Setting Tool\(P. 244\)](#)

2 Click [Start].

If the login screen appears, enter the System Manager ID and PIN, and then click [Logon].

3 Click [Store to Shared Folder Settings].

⇒ The [Store to Shared Folder Settings] screen is displayed.

If the [Enter Address Book Password] screen appears, enter the PIN, and then click [OK].

4 For [Registration], select a Favorites number, and enter the name to be displayed in the Address Book.

Previously registered Favorites numbers are not displayed.

5 Enter the shared folder information in [Store Destination Settings].

[Computer Name of Store Destination]

Enter the name or IP address of the computer with the shared folder.

* When using a DNS server, you can enter the host name or FQDN instead of the computer name or IP address.

[Shared Folder Name on Store Destination Computer]

Enter the path to the shared folder. Use "\" as a separator.

Input example: when the shared folder path is C:\users\public\share
users\public\share

If there is no folder at the entered path, a folder with the entered name is created when scanned data is saved for the first time.

* However, if there is no parent folder, or you do not have write permission to the parent folder, a sending error occurs without a folder being created.

6 In [Status of Settings for Shared Folder], specify whether to enable Restrict Access for the shared folder.

If Restrict Access is enabled for the shared folder, select [Set], and enter the user name and password used for accessing the shared folder using single-byte alphanumeric characters.

7 Click [Next] ► [Register].

8 Restart the machine. ► Restarting the Machine(P. 104)

► The settings are applied.

Preparing to Save Scanned Data to an FTP Server

84CU-00C

- **Configure PASV mode as needed.**

Configure PASV mode when there is a firewall between the machine and the FTP server that serves as the save location of the scanned data.

▶ **Configuring FTP PASV Mode(P. 251)**

- **Register FTP server information to the Address Book.**

Register the information for accessing the FTP server to the Address Book of the machine. Use Remote UI from a computer to register the information. You must register each FTP server that serves as a save location. You cannot use the operation panel to register this information.

▶ **Registering Destinations to the Address Book (Remote UI)(P. 164)**

Configuring FTP PASV Mode

84CU-00E

PASV mode is an FTP communication mode. You must configure PASV mode when there is a firewall between the FTP server and the machine.

This section describes how to configure the settings using Remote UI from a computer.

On the operation panel, select [Menu] in the [Home] screen, and then select [Preferences] to configure the settings. ▶
[Use FTP PASV Mode](P. 484)

Administrator privileges are required. The machine must be restarted to apply the settings.

Required Preparations

- Check that PASV mode has been configured on the FTP server.

1 Log in to Remote UI in System Manager Mode. ▶Starting Remote UI(P. 438)

2 On the Portal page of Remote UI, click [Settings/Registration]. ▶Portal Page of Remote UI(P. 441)

3 Click [Network Settings] ▶ [FTP PASV Mode Settings] ▶ [Edit].

⇒ The [Edit FTP PASV Mode Settings] screen is displayed.

4 Select the [Use FTP PASV Mode] checkbox, and click [OK].

5 Restart the machine. ▶Restarting the Machine(P. 104)

⇒ The settings are applied.

Scanning (Saving to a Computer)

84CU-00F

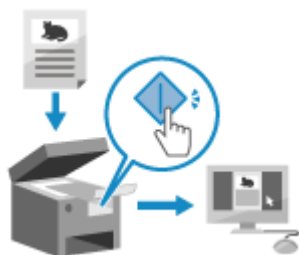

You can scan an original and save the scanned data to a computer connected to the machine. By just operating the machine, you can save scanned data to a computer. The original is scanned and the data is saved according to the settings of MF Scan Utility installed on the computer.

Required Preparations

- Make preparations such as installing the scanner driver (ScanGear MF) and application (MF Scan Utility) to the computer used as the save location. ➤ **Preparing to Save Scanned Data to a Computer(P. 238)**
- If the ScanGear MF screen appears on the computer used as the save location, close the screen.

1 Place the original. ➤ **Placing Originals(P. 128)**

2 On the operation panel, press [Scan] in the [Home] screen. ➤ **[Home] Screen(P. 111)**

⇒ The scan type selection screen is displayed.

3 Press [Computer].

⇒ The screen to select the computer to be used as the save location is displayed.

When you are using the machine only with a USB-connected computer, the scan screen is displayed.
Proceed to step 5.

4 Select the scan setting, and press [Start].

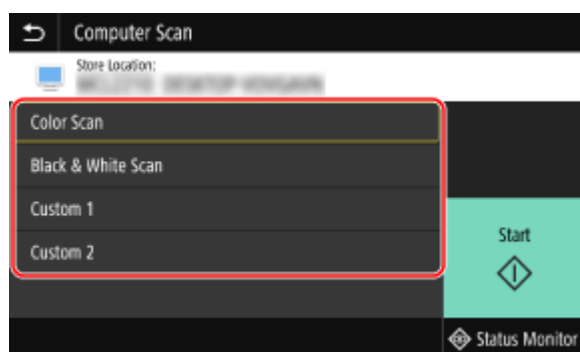

⇒ Scanning of the original starts.

- The scanned data format, save location on the computer, and other settings are set for each scan setting. The original is scanned according to the selected scan setting.
- To cancel scanning, press [Cancel] ► [Yes]. ➤ **Canceling Scanning(P. 271)**
- When scanning is completed, the destination folder is displayed on the screen of the selected computer.

* By default, a subfolder with the scanning date is created in the [Documents] folder (Windows) or the [Pictures] folder (macOS), and the scanned data is saved to that folder.

■ When [Scan Next] appears

When an original is placed on the platen glass and is scanned, the screen for scanning additional originals is displayed.

To continue scanning originals, place them on the platen glass, and press [Scan Next].

Press [Finish] to save the scanned data.

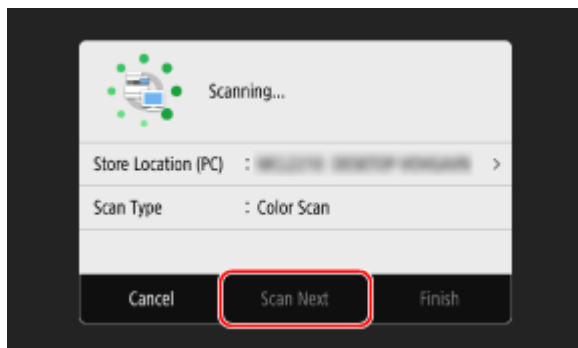

* If the size of the original is different, part of the image may be missing, or the image may be scanned smaller.

NOTE

Checking or Changing Scan Setting or Save Location

- You can check and change the scan setting selected in step 5 by using the MF Scan Utility on the computer used as the save location. ▶ **Starting MF Scan Utility(P. 265)**

Scanning (Saving to a USB Memory Device)

84CU-00K



You can scan an original and save the scanned data to a USB memory device connected to the machine.

This is convenient when using scanned data on a computer without a network connection or when on the go.

Required Preparations

- The settings enable saving of scanned data to a USB memory device. [▶Preparing to Save Scanned Data to a USB Memory Device\(P. 240\)](#)

1 Place the original. [▶Placing Originals\(P. 128\)](#)

2 Insert a USB memory device into the USB port on the machine. [▶Inserting and Removing a USB Memory Device\(P. 177\)](#)

If the memory media operation screen appears, press [USB Scan], and proceed to step 5.

3 On the operation panel, press [Scan] in the [Home] screen. [▶\[Home\] Screen\(P. 111\)](#)

⇒ The scan type selection screen is displayed.

4 Press [USB Memory].

⇒ The scan screen is displayed.

5 Configure the scan settings. [▶Scan Settings\(P. 266\)](#)

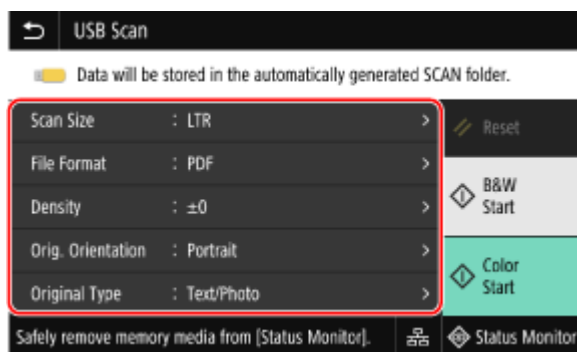

Scanned data is saved with the following file name.

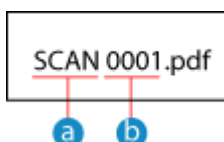

- a Default string (Can be changed. [▶Setting File / Division\(P. 269\)](#))
- b Four-digit number

6 Press [Start B&W] or [Start Color].

⇒ Scanning of the original starts.

- To scan the original in black and white, press [Start B&W], and to scan in color, press [Start Color].
- To cancel scanning, press [Cancel] ▶ [Yes]. [▶Canceling Scanning\(P. 271\)](#)
- When scanning is completed, a folder with the name "SCAN_nn" (where nn is a number) is created on the USB memory device, and the scanned data is saved to that folder.

■When [Scan Next] appears

After the original is placed on the platen glass and is scanned in PDF or TIFF format, the screen for scanning additional originals is displayed.

To continue scanning originals, place on the platen glass, and press [Scan Next].

Press [Finish] to save the scanned data.

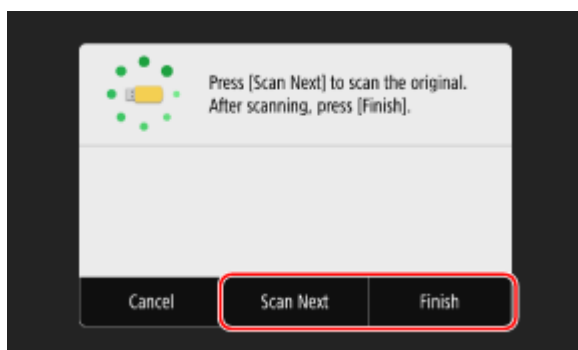

* If the size of the original is different, part of the image may be missing, or the image may be scanned smaller.

7 When scanning is completed, remove the USB memory device. [▶Removing the USB Memory Device\(P. 178\)](#)

Scanning (Sending by E-mail)

84CU-00L

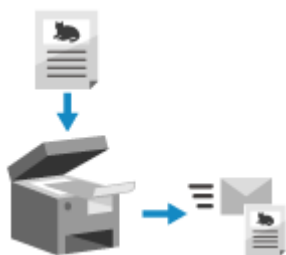

You can scan an original and send the scanned data by e-mail as an attachment. Just like when sending a regular e-mail, you can add a subject and message and specify multiple destinations.

Required Preparations

- On the machine, configure the settings of the e-mail server to be used to send e-mail. ▶ **Preparing to Send Scanned Data by E-mail**(P. 241)

1 Place the original. ▶ **Placing Originals**(P. 128)

2 On the operation panel, press [Scan] in the [Home] screen. ▶ **[Home] Screen**(P. 111)

⇒ The scan type selection screen is displayed.

3 Press [E-Mail].

⇒ The scan screen is displayed.

4 On the [Specify Destination] tab, specify the destination. ▶ **Specifying Destinations**(P. 170)

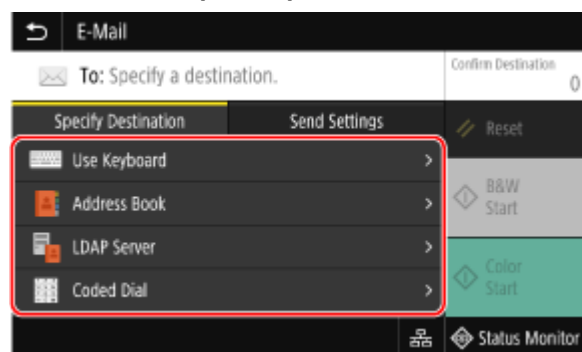

Use [Address Book] or [Coded Dial] to specify the Cc and Bcc destinations.

■ If you can only specify [Specify Myself as Destination]

If the destination when sending is restricted due to the Authentication Settings for Send Function, you cannot specify another destination. For details, contact the administrator.

5 Configure the scan settings on the [Send Settings] tab. ▶ **Scan Settings**(P. 266)

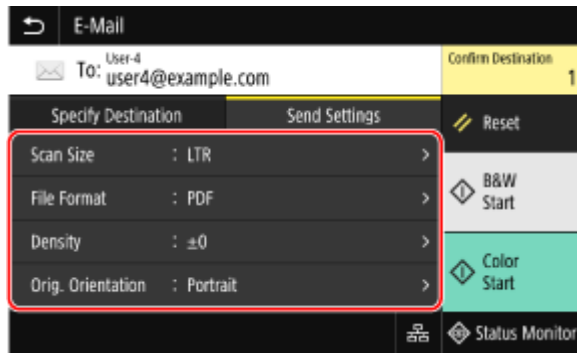

- You can also set the subject and main body of the e-mail on the [Send Settings] tab. **E-mail and I-Fax Settings(P. 269)**
- Scanned data is sent with the following file name. You can also use the [Send Settings] tab to specify a custom string and add it to the start. **Setting File / Division(P. 269)**

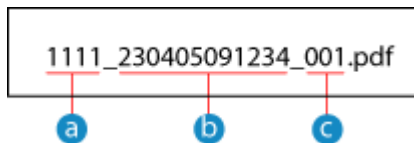

- a** Communications management number
- b** Date sent (in this example, "April 5, 2023, 9:12:34 AM")
- c** File sequence number (if one file, then "001")

6 Press [Start B&W] or [Start Color].

➡ Scanning of the original starts.

- To scan the original in black and white, press [Start B&W], and to scan in color, press [Start Color].
- To cancel scanning, press [Cancel] ► [Yes]. **Canceling Scanning(P. 271)**
- When scanning is completed, the scanned data is sent. Press [Status Monitor] to view the sending status and log.

■ When [Confirm Destination] appears

Check that the destination is correct, and then press [Start Scanning].

■ When [Scan Next Original] appears

After the original is placed on the platen glass and is scanned in PDF or TIFF format, the screen for scanning additional originals is displayed.

To continue scanning originals, place on the platen glass, and press [Scan Next Original].

When scanning of all documents is completed, press [Start Sending] or [Preview & Send].

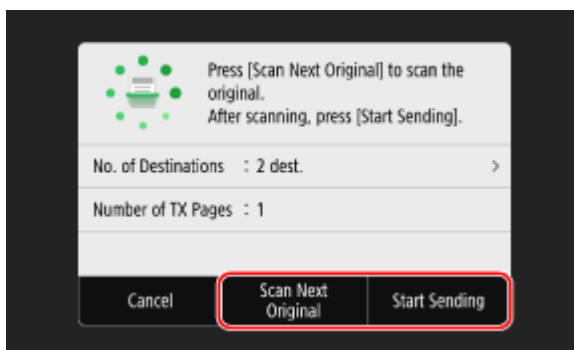

* If the size of the original is different, part of the image may be missing, or the image may be scanned smaller.

■ When the preview screen appears

Press [Start Sending] after previewing the scanned data.

If there are pages you do not want to send, open the page and press [Delete Page].

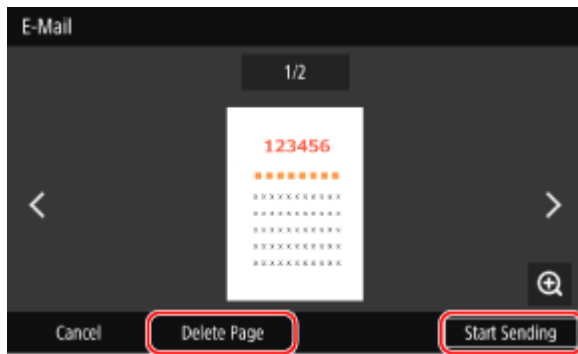

■When [SMTP Authentication] appears

Enter the user name and password to be used for SMTP authentication, and then press [Apply].

NOTE

When a Sending Error Occurs

- Depending on the e-mail server settings, a notification e-mail may be sent to the e-mail address set on the machine when a sending error occurs. If notification e-mails are left in the server, the mailbox may become full, so it is recommended to periodically empty the mailbox. **▶Clearing the Mail Box(P. 451)**

Scanning (Saving to a Shared Folder or FTP Server)

84CU-00S



You can scan an original and save the scanned data to a shared folder on a computer or FTP server.

This is convenient for sharing the scanned data of a paper document on a network.

Required Preparations

- Register the information for accessing the shared folder and/or FTP server to the Address Book of the machine.
 - ▶ **Preparing to Save Scanned Data to a Shared Folder(P. 247)**
 - ▶ **Preparing to Save Scanned Data to an FTP Server(P. 250)**

1 Place the original. ▶ **Placing Originals(P. 128)**

2 On the operation panel, press [Scan] in the [Home] screen. ▶ **[Home] Screen(P. 111)**

⇒ The scan type selection screen is displayed.

3 Press [File].

⇒ The scan screen is displayed.

4 On the [Specify Destination] tab, specify the destination. ▶ **Specifying Destinations(P. 170)**

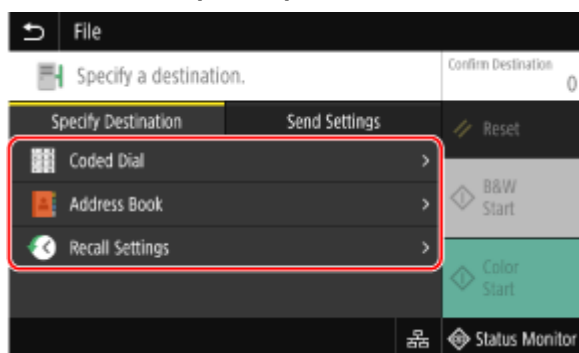

■ If you can only specify [Specify Myself as Destination]

If the destination when sending is restricted due to the Authentication Settings for Send Function, you cannot specify another destination. For details, contact the administrator.

5 Configure the scan settings on the [Send Settings] tab. ▶ **Scan Settings(P. 266)**

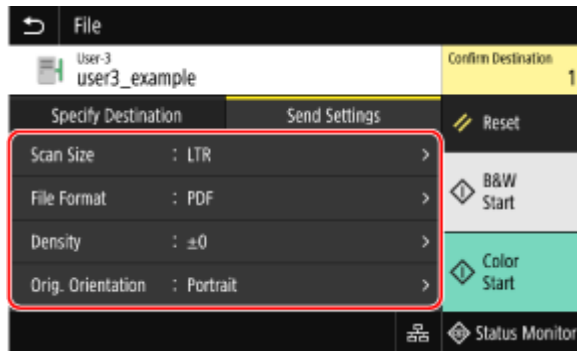

Scanned data is saved with the following file name. You can also use the [Send Settings] tab to add a specified custom string to the start. **▶Setting File / Division(P. 269)**

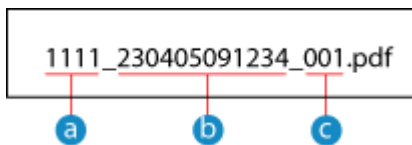

- a** Communications management number
- b** Date saved (in this example, "April 5, 2023, 9:12:34 AM")
- c** File sequence number (if one file, then "001")

6 Press [Start B&W] or [Start Color].

➡ Scanning of the original starts.

- To scan the original in black and white, press [Start B&W], and to scan in color, press [Start Color].
- To cancel scanning, press [Cancel] ▶ [Yes]. **▶Canceling Scanning(P. 271)**
- When scanning is completed, the scanned data is saved. Use [Status Monitor] to view the save status and log. **▶Checking the Send and Save Status and Log of Scanned Data(P. 272)**

■When [Confirm Destination] appears

Check that the destination is correct, and then press [Start Scanning].

■When [Scan Next Original] appears

After the original is placed on the platen glass and is scanned in PDF or TIFF format, the screen for scanning additional originals is displayed.

To continue scanning originals, place on the platen glass, and press [Scan Next Original].

When scanning of all documents is completed, press [Start Sending] or [Preview & Send].

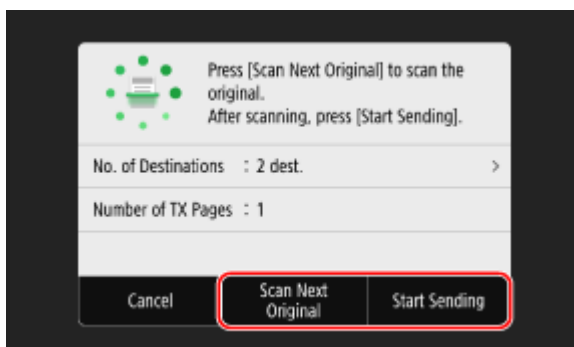

* If the original has different size pages, part of the image may be missing, or the image may be scanned smaller.

■When the preview screen appears

Preview the scanned data before press [Start Sending].

If there are pages you do not want to send, open the page and press [Delete Page].

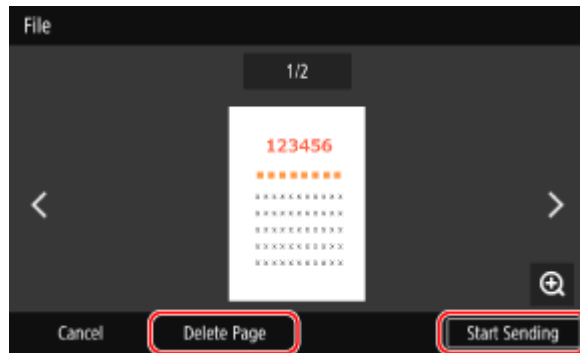

■ When [Status Monitor] appears

To view the save status and log, press [Status Monitor]. **▶ Checking the Send and Save Status and Log of Scanned Data(P. 272)**

Pressing [Close] displays the scan screen.

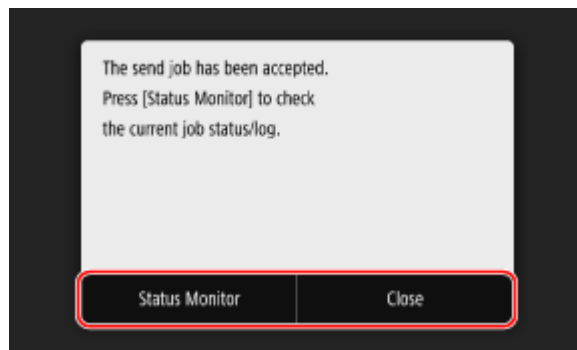

■ When [File Authentication] appears

Enter the user name and password to be used to access the shared folder or FTP server, and then press [Apply].

Scanning from a Computer (Saving to a Computer)

84CU-00H



You can scan an original and save the scanned data to a computer connected to the machine. You can set the format and save location when scanning from a computer. This method lets you see the scanned data immediately on the computer screen so you can check the image quality and make adjustments.

Use either of the following applications to perform scanning.

Dedicated application (MF Scan Utility)

Scan easily using the setting to suit your purpose. Send scanned data to a specified application to display it and send it by e-mail. You can also use the ScanGear MF screen to configure advanced settings.

▶ **Using a Dedicated Application to Perform Scanning - MF Scan Utility(P. 262)**

Other TWAIN- and WIA-supported Applications

You can also use image processing software, document software, and other applications that support TWAIN*1 or WIA*2. Scanned data is imported directly to the application for immediate editing and processing. Check the manual of the application you are using to see if it supports TWAIN or WIA.

▶ **Scanning Using Other TWAIN- and WIA-supported Applications(P. 263)**

*1 TWAIN is a standard for connecting a scanner or other image input device to a computer.

*2 WIA is a function that comes standard in Windows.

Using a Dedicated Application to Perform Scanning - MF Scan Utility

After placing an original on the machine, scan using MF Scan Utility on a computer.

Required Preparations

- Install the scanner driver (ScanGear MF) and application (MF Scan Utility) on the computer. ▶ **Installing Software and Drivers to the Computer(P. 95)**

- 1 Place the original on the machine.** ▶ **Placing Originals(P. 128)**
- 2 Start MF Scan Utility on a computer.** ▶ **Starting MF Scan Utility(P. 265)**
- 3 For [Product Name], select the machine.**
- 4 Click the button corresponding to the original type and purpose to start scanning.**

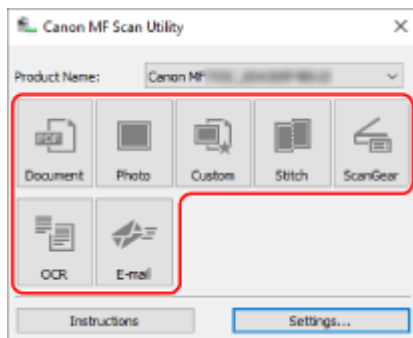

Click [ScanGear] to display ScanGear MF and configure the advanced scan settings. For more information, click [?] on ScanGear MF to display help.

NOTE

When Scanning Cannot Be Performed

- The machine may not be online (scan standby mode). On the operation panel, select [Scan] in the [Home] screen, and press [Remote Scanner] to turn the machine online, and then repeat the operation.

Scanning Using Other TWAIN- and WIA-supported Applications

After placing an original on the machine, scan using other TWAIN- and WIA-supported application on your computer. This section describes the general procedure for this operation. Check the manual of the application you are using for detailed operations on how to use it.

Required Preparations

- Install the scanner driver (ScanGear MF) on the computer. ▶ **Installing Software and Drivers to the Computer(P. 95)**

- 1 Place the original on the machine.** ▶ **Placing Originals(P. 128)**
- 2 On the computer, start the application used to import the scanned data.**
- 3 In the application, select the command to start the scanning operation.**
- 4 Select the scanner driver (ScanGear MF or WIA) of the machine, and configure the scan settings.**
For more advanced scan settings, select ScanGear MF. For more information, click [?] on ScanGear MF to display help.
- 5 Start scanning.**

⇒ When scanning is completed, the scanned data is imported to the application.

If the next pages of the original are not scanned or an error message appears after scanning is completed, place the originals on the machine one at a time and perform scanning.

NOTE

When Scanning Cannot Be Performed

- The machine may not be online (scan standby mode). On the operation panel, select [Scan] in the [Home] screen, and press [Remote Scanner] to turn the machine online, and then repeat the operation.

Starting MF Scan Utility

84CU-00J

Start MF Scan Utility installed on the computer.

■ When Using Windows

Click [] (Start) ► [Canon] ► [MF Scan Utility].

■ When Using macOS

From the OS Applications folder, double-click [Canon MF Utilities] ► [Canon MF Scan Utility].

NOTE

- For more information on the operations and settings of MF Scan Utility, click [Instructions] on the MF Scan Utility screen to display help.

Scan Settings

84CU-00U

When scanning with the machine, you can use the [Send Settings] tab on the scanning screen to set the original size and adjust the image quality.

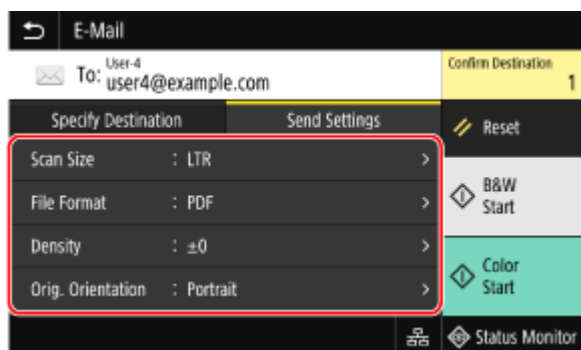

If the scanned data does not appear as expected, you can change the settings and scan again.

* To start scanning, select the scanning color (black and white or color) by pressing [Start B&W] or [Start Color].

* To save scanned data to a computer, configure the settings with MF Scan Utility or ScanGear MF installed on the computer. You cannot use the operation panel to configure the settings.

▶ **Setting the Original Size and Orientation(P. 266)**

▶ **Adjusting Image Quality(P. 267)**

▶ **2-Sided Scan Settings(P. 268)**

▶ **Setting Preview(P. 268)**

▶ **Skipping Blank Pages(P. 268)**

▶ **Setting File / Division(P. 269)**

▶ **E-mail and I-Fax Settings(P. 269)**

NOTE

Registering Favorite Settings

- You can register frequently used scan settings as Favorite Settings to easily call up these settings as needed when scanning. ▶ **Registering and Calling Up Favorite Settings(P. 180)**
- You can also change the default scan settings. ▶ **Changing the Default Settings(P. 183)**

Recalling Past Settings - TX Job Log

- You can use the TX Job Log to recall the scan settings used to send or save scanned data in the past. ▶ **Specifying Destinations (TX Job Log)(P. 176)**
* TX Job Log is not available when saving scanned data to a USB memory device.

Setting the Original Size and Orientation

Set the size and orientation according to the original to be scanned.

[Scan Size]

Select the size of the placed original.

Configuring Custom Sizes

Select [Specify Custom Size], enter the dimensions in [X] and [Y], and press [Apply].

When frequently used non-standard sizes are registered, you can call these up by pressing [S1] to [S3].

Registering a Non-standard Size

Use the following procedure to register sizes when frequently using specific non-standard size originals. You can call up the size on the size input screen, saving you the trouble of entering the size each time. You can register up to three non-standard sizes.

[Specify Custom Size] ► [Register Size] ► select [S1] to [S3] ► enter the dimensions in [X] and [Y] ► [Apply]

On the size input screen, press [Name] to change the display name of [S1] to [S3].

Automatically Detecting the Size of the Original

When you select [Auto (LTR/LGL)], LTR, LGL, and STMT size paper is detected automatically.

When you place the original on the platen glass and press [Start B&W] or [Start Color], the [Scan Size] screen is displayed. Select the size of the original.

[Orig. Orientation]

Select [Portrait] or [Landscape] to suit the placed original.



Adjusting Image Quality

You can adjust the image quality such as when the scanned data image is not clear or the text is difficult to read.

[Density]

Adjust the density to suit the original.

Press [+] to increase the density and [-] to lower it.

[Original Type]

Select the original type.

Scanning is performed using the image quality to suit the content of the original.

[Sharpness]

Adjust the sharpness.

Emphasize the contours and lines to make them clearer, or weaken them to make them softer.

Adjustment example:

- To make blurry text or shapes clearer

Press [+].



- To reduce moiré (vertical pattern noise) in pictures

Press [-].

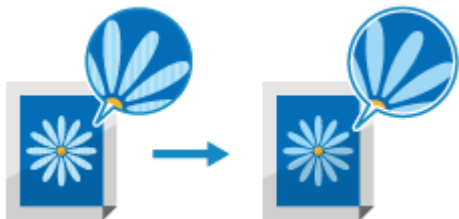

NOTE

When the File Format of the Scanned Data Is JPEG

- The image quality varies depending on the compression ratio selected in [Data Size]. **▶Setting File / Division(P. 269)**

2-Sided Scan Settings

When scanning a 2-sided original, place the original on the feeder, and set [2-Sided Original].

[2-Sided Original]

When scanning a 2-sided original, select [Book Type] or [Calendar Type]. Select this according to the top and bottom orientation of the front and back sides of the placed original.

[Book Type]



Top and bottom have same orientation

[Calendar Type]



Top and bottom have opposite orientation

To cancel scanning of a 2-sided original, select [Off].

Setting Preview

To preview the scanned data before sending or saving it, enable [Preview].

* This setting is not available when saving the scanned data to a USB memory device.

[Preview]

To preview the scanned data before sending or saving it, select [On].

You can preview the scanned data on the operation panel after scanning is completed. You can delete pages you do not want to send or save.

Skipping Blank Pages

Enable [Skip Blank Orig.] to skip blank pages of an original automatically.

* This setting is not available when sending scanned data by I-Fax.

[Skip Blank Orig.]

To automatically delete pages that have been determined to be blank when scanning, select [On].

When both [On (Preview)] and [On (No Preview)] are displayed, select whether to check the preview image of the scanned data before sending or saving the data.

* When [Skip Blank Orig.] is set to [On], scanning is canceled when all pages of the scanned original are determined to be blank.

[Adjust Recog Level]

Adjust the accuracy for detecting blank pages.
 Selecting [+] increases the sensitivity level for detecting blank pages.

Setting File / Division

Set the scanned data format and file name.

You can compress data and enable recognition of text in an original. You can also combine multiple originals into one file or create separate files for each original.

* The scanned data format setting is not available when sending scanned data by I-Fax. The scanned data is sent in TIFF format.

[File Format]

Select the scanned data format from PDF, JPEG, or TIFF according to your purpose and environment.

Reducing the Data Size

- **When using PDF format**

Select [PDF (Compact)] or [PDF (Compact/OCR)].

The data size is reduced, but the image quality and the number of sheets that can be scanned at a time may also be reduced depending on the original type.

- **When using JPEG format**

Select [JPEG], and set [Data Size] to [Small: Memory Priority].

Enabling Recognition of Text in an Original

Select [PDF (OCR)] or [PDF (Compact/OCR)].

By default, [Orig. Orientation] is detected automatically according to the orientation of text detected when the PDF is created. ➤[OCR (Text Searchable) Settings](P. 510)

Combining Multiple Originals into One File

Select PDF or TIFF format.

Dividing the Original into Separate Files

- **When using PDF format**

Select [Set PDF Details] ► select PDF format ► press [Divide into Pages] ► [On].

- **When using TIFF format**

Press [Set TIFF Details] ► [Divide into Pages] ► [On].

- **When using JPEG format**

Select [JPEG].

[Data Size]

Select the data size when using JPEG format for the scanned data. The compression ratio varies according to the selected data size.

[Small: Memory Priority]

Increases the compression ratio but lowers the image quality.

[Large: Image Quality Priority]

Lowens the compression ratio but increases the data size.

[File Name]

Specify a string to add to the start of the file name of the scanned data.

E-mail and I-Fax Settings

You can configure the e-mail settings when sending scanned data by e-mail or I-Fax.

[Subject/Message]

Set the subject and main body of the e-mail.

[Reply To]

Select an e-mail address (Reply-To) from the Address Book to be used for e-mail recipients to reply to.

If no e-mail address is selected here, the e-mail address of the machine is used as the Reply-To e-mail address.

* If the e-mail address you want to use is not registered in the Address Book, register it, and then select it. ➡ **Address Book Function(P. 155)**

[Priority]

Select the priority level.

NOTE

E-mail Sender

- The e-mail address of the machine becomes the sender e-mail address (From) regardless of the [Reply To] setting.
- To send the sender's name along with the e-mail address of the machine, use the following procedure to set the unit name.

Log in to Remote UI ➡ [Settings/Registration] ➡ [TX Settings] ➡ [Scan and Send Settings] ➡ [Edit] under [Unit Name Settings] ➡ enter the unit name ➡ [OK].

On the operation panel, select [Menu] in the [Home] screen, and then select [Function Settings] to configure the settings. ➡ **[Register Unit Name](P. 537)**

- The e-mail sender is the setting shared with the machine.

Canceling Scanning

84CU-00W

Follow the instructions on screen to cancel a scanning operation.

Press [Cancel] ► [Yes].

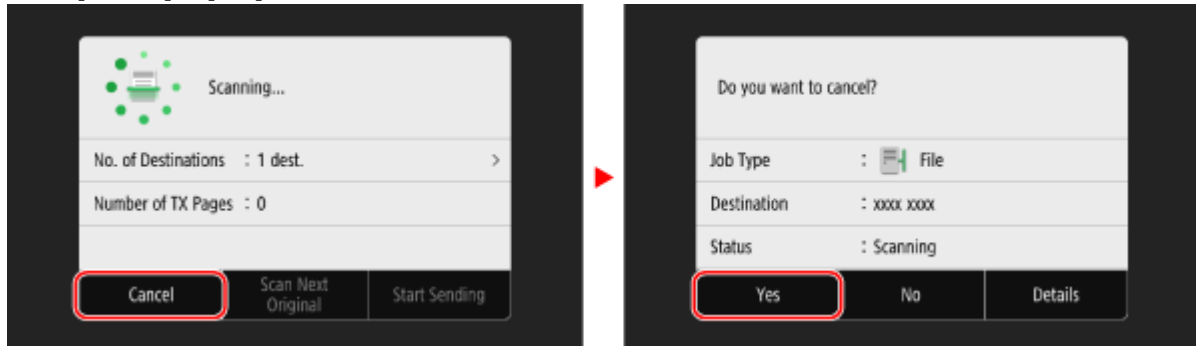

If the above screen is not displayed, press  on the operation panel, and then press [Yes].

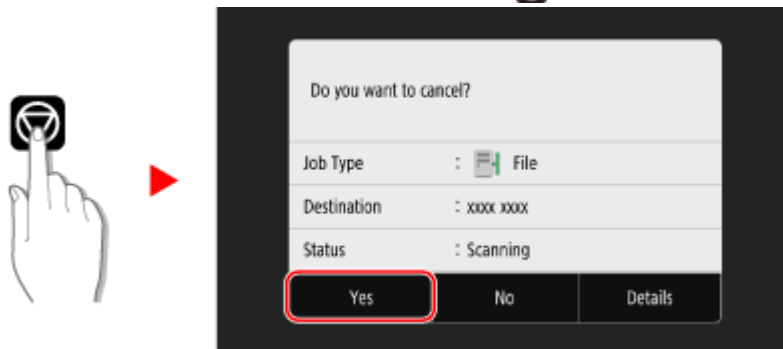

If the job list screen is displayed, select the job to cancel, and press [Cancel] ► [Yes].

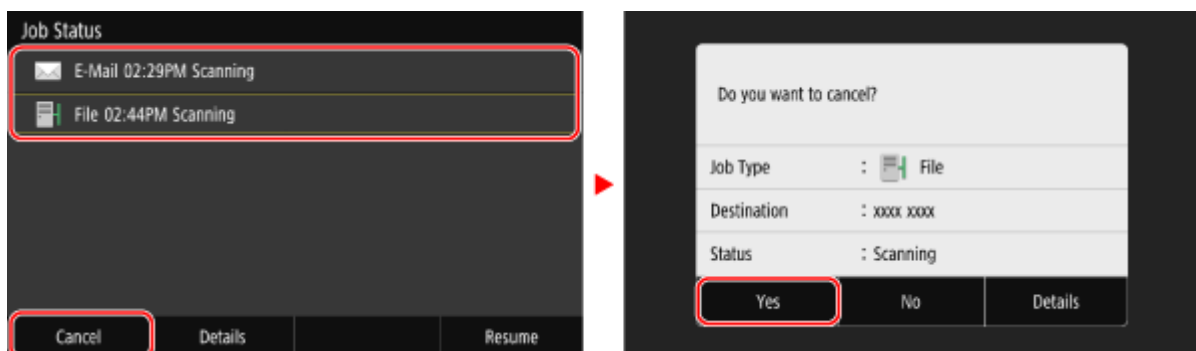

Checking the Send and Save Status and Log of Scanned Data

You can check the send or save status and log of data scanned with the machine.

Processes handled by the machine, including sending and saving scanned data, are managed as jobs. By checking the status and log of jobs, you can determine whether a scan job was performed correctly and the cause of errors that occur.

* If the log is hidden, you can only check the send and save status. ➤[Display Job Log](P. 568)

This section describes how to check the status and log using the operation panel.

You can also use Remote UI from a computer to check the status and log. ➤Checking Usage and Logs with Remote UI(P. 443)

1 On the operation panel, press [Status Monitor] in the [Home] screen. ➤[Home] Screen(P. 111)

➡ The [Status Monitor] screen is displayed.

2 Press [TX Job].

3 Check the status and log on the [TX Job Status] or [TX Job Log] tab.

■Checking the Send and Save Status

1 On the [TX Job Status] tab, check the job being processed or waiting to be processed.

2 Select a job to view its details.

➡ The job details are displayed.

3 Check the number of pages and the destination.

For jobs with multiple destinations, press [Destination] to display the list of destinations.

■Checking the Send and Save Log

1 On the [TX Job Log] tab, check the completed send and save jobs.

2 Select a job to view its details.

➡ The job details are displayed.

3 Check the number of pages and the destination.

For jobs with multiple destinations, press [Destination] to display the list of destinations.

If Send or Save Log Displays [Error]

Sending or saving was canceled, or an error occurred.

If a three-digit number starting with "#" (error code) is displayed, you can check the cause and solution using the error code. ➤An Error Code Is Displayed(P. 717)

NOTE

Registering Destinations to the Address Book

- On the screen displaying the job details, press [Regst to Add Book] to register the destination to the Address Book.
 - * This operation is not available when there are multiple destinations.

Faxing

Faxing	275
Preparing to Send and Receive Faxes	277
Preparing to Send Faxes from a Computer	278
Changing Fax RX Mode and Setting the Action when Receiving a Fax	280
Changing the Fax Number and Unit Name	282
Forwarding Faxes and Configuring the Backup Settings	283
Backing Up Sent Faxes	284
Auto Forwarding and Backing Up Received Faxes	286
Sending Faxes	288
Sending a Fax after a Phone Conversation (Manual Sending)	291
Sending Faxes from a Computer (PC Faxing)	293
Securely Sending PC Faxes	296
Fax Original Scan Settings	297
Receiving Faxes	299
Receiving Faxes via Telephone (Remote RX)	300
Changing the Print Settings for Received Faxes	301
Canceling Fax Sending	303
Checking the Status and Log for Sent and Received Faxes	304
Using Internet Fax (I-Fax)	306
Changing the Print Settings of the Received I-Fax	310

Faxing

Faxing is the sending and receiving of documents and photos as black and white images over a telephone line. You can also send and receive faxes via the Internet without using a phone line.

Sending Faxes

The following two methods are available:

Sending a Fax from the Machine

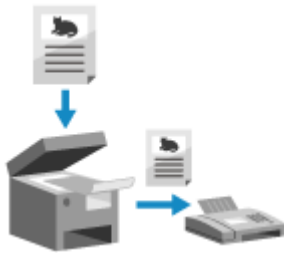

You can scan a document, photo, or other printed materials (originals) with the machine, converting it to a black and white image, and then send it.

► **Sending Faxes(P. 288)**

Sent faxes can also be forwarded or saved automatically to a specific destination.

► **Backing Up Sent Faxes(P. 284)**

Sending a Fax from a Computer



You can convert a document or photo to a black and white image and send it via a fax driver installed on a computer connected to the machine.

You can send a fax in the same way as printing a document or photo from a computer. To send a fax, you do not need to prepare printed materials.

► **Preparing to Send Faxes from a Computer(P. 278)**

► **Sending Faxes from a Computer (PC Faxing)(P. 293)**

* In macOS, you can use the AirPrint function that is standard in the OS to send data from a computer without having to install a fax driver. ► **Using AirPrint Application to Print and Scan Data and Send Faxes(P. 347)**

Receiving Faxes

When the machine is set to receive faxes automatically, faxes are received without the incoming ringing. If the machine rings, you can pick up the handset to determine whether it is a call or a fax. If it is a fax, you can receive it.

► **Receiving Faxes(P. 299)**

Received faxes can also be forwarded or saved automatically to a specific destination.

► **Auto Forwarding and Backing Up Received Faxes(P. 286)**

Sending and Receiving Faxes by Internet Fax



Internet Fax (I-Fax) is a function for sending and receiving faxes via the Internet. This lets you send a fax without using a phone line to lower communication costs. When you receive an I-Fax, the received data is printed automatically. The machines for sending and receiving I-Faxes must support I-Fax technology.

► **Using Internet Fax (I-Fax)(P. 306)**

■ See Also

Restricting Printing of Received Faxes

You can temporarily save received faxes in the memory of the machine without printing them.

▶ **Saving Received Documents in the Machine (Memory Lock)(P. 416)**

Preparing to Send and Receive Faxes

84CU-033

To send and receive faxes with the machine, you must use the operation panel (Fax Setup Guide) to configure the initial settings. You cannot configure the initial settings using Remote UI from a computer. ➤ **Configuring the Fax Settings (Fax Setup Guide)(P. 91)**

When Sending Faxes from a Computer

You must make the necessary preparations on each computer used to send faxes.

➤ **Preparing to Send Faxes from a Computer(P. 278)**

To Change the Initial Settings

You can change the settings configured with Fax Setup Guide individually.

➤ **Changing Fax RX Mode and Setting the Action when Receiving a Fax(P. 280)**

➤ **Changing the Fax Number and Unit Name(P. 282)**

NOTE

- The sender's information, including the sent date and time and fax number of the machine, is printed together with the fax data at the destination. You can change the print position and the mark added to the fax number or choose to not print this. ➤ **[TX Terminal ID](P. 540)**
- To automatically forward or save sent and received faxes, you must configure separate settings. ➤ **Forwarding Faxes and Configuring the Backup Settings(P. 283)**

Preparing to Send Faxes from a Computer

Make the following preparations for each computer used to send faxes.

- ▶ **Step 1: Installing the Driver to the Computer(P. 278)**
- ▶ **Step 2: Using a Driver to Set the Department ID and PIN(P. 278)**
- ▶ **Step 3: Configuring the Settings for Secure Sending(P. 278)**
- ▶ **Step 4: Test Fax Sending(P. 279)**

Step 1: Installing the Driver to the Computer

Install the fax driver to the computer that will be used to send faxes. ▶ **Installing Software and Drivers to the Computer(P. 95)**

Step 2: Using a Driver to Set the Department ID and PIN

When Department ID Management is enabled on the machine, set the Department ID and PIN by specifying the fax driver. ▶ **Setting the Department ID and PIN on a Computer(P. 366)**

* You can skip this step when not using Department ID Management. Proceed to Step 3.

Step 3: Configuring the Settings for Secure Sending

While sending faxes from a computer can be convenient, there is a risk of sending them to incorrect numbers. To reduce this risk, it is recommended that you configure the following settings using the fax driver.

- ▶ **When Using Windows(P. 278)**
- ▶ **When Using macOS(P. 279)**

■ When Using Windows

1 Click [Start] (Start) ▶ [Settings] (Settings) ▶ [Devices] ▶ [Printers & scanners].

⇒ The [Printers & scanners] screen is displayed.

2 Click the fax driver of the machine ▶ [Manage] ▶ [Printing preferences].

⇒ The [Printing preferences] screen of the fax driver is displayed.

3 Configure the settings for secure sending.

- Enable confirmation of fax number.
- Set an external connecting number.
- Keep a TX Job Log.

For more information, click [Help] on the [Printing preferences] screen to display help.

■ When Using macOS

Configure the settings to safely send faxes using the print dialog box (fax driver setting screen).

- Enable confirmation of fax number.
- Set an external connecting number.

For more information, click [?] in the print dialog box to display help.

Step 4: Test Fax Sending

When installation and setup are complete, you can test to see if you can send faxes correctly. ➤ **Sending Faxes from a Computer (PC Faxing)(P. 293)**

Changing Fax RX Mode and Setting the Action when Receiving a Fax

84CU-035

You can change the RX mode from the default setting.

When [Fax/Tel (Auto Switch)] is enabled to determine whether the incoming call is a fax, you can also configure settings such as the ring time.

Use the operation panel to configure the settings. You cannot configure the settings using Remote UI from a computer.

1 On the operation panel, press [Fax] in the [Home] screen.  [Home] Screen(P. 111)

2 On the [TX/RX Settings] tab, press [RX Mode].

⇒ The [RX Mode] screen is displayed.

3 Select the RX mode.

■ When Using a Telephone Without Connecting to the Machine

Select [Auto]. Used for fax only.

- Faxes are automatically received.
- Incoming telephone calls cannot be answered.

■ When Connecting a Regular Telephone



When Automatically Receiving Faxes

Select [Fax/Tel (Auto Switch)]. Enables use of both fax and phone.

- Faxes are automatically received.
- When a telephone call is received, the machine rings. Pick up the handset to answer the call.

When Manually Receiving Faxes

Select [Manual]. Enables use of both fax and phone.

- The machine rings when receiving both fax and phone calls.
- If you hear a fax tone when picking up the handset, receive the fax manually.  **Receiving Faxes(P. 299)**
- You can also configure the setting to receive faxes automatically after the machine rings for a certain period of time.  **[Switch to Auto RX](P. 553)**

■ When Connecting an Answering Machine

Select [Answering Machine]. Enables use of both fax and phone.

- Faxes are automatically received.
- When a telephone call is received, the answering machine function can be used to record messages. You can answer the call by picking up the handset before recording starts.
 - * Set the answering machine so that the recording function activates after the machine rings one or two times.
 - * When recording your message, it is recommended that you keep about four seconds of silence, or keep the entire message within 20 seconds.

4 Set the ring time and action when receiving a fax, and press [Apply].

Set this when [Fax/Tel (Auto Switch)] is selected for RX mode. If you selected another RX mode, this step is not required.

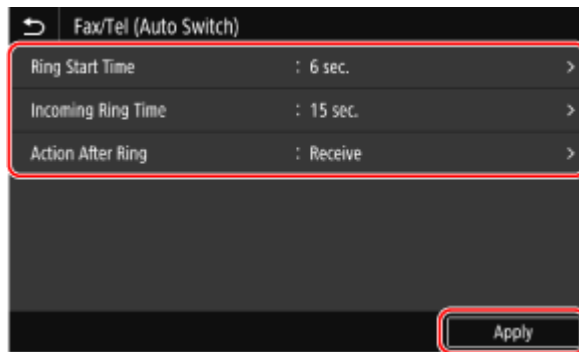

[Ring Start Time]

Specify the time to determine whether an incoming call is a fax or a phone call. The machine does not ring at this time.

Reception starts when the machine determines that the call is a fax.

[Incoming Ring Time]

Specify the ring time for incoming calls when it is determined that the call is not a fax.

[Action After Ring]

Select the action to take when the handset is not picked up while ringing.

Select [End] to disconnect the call, or select [Receive] to receive the fax.

NOTE

Connecting a Telephone

- For details about connecting a telephone, use the procedure to connect to the telephone line. ▶ **Step 4: Connecting to Telephone Line(P. 93)**

[DRPD: Select Fax]

- If you subscribe to a Distinctive Ring Pattern Detection (DRPD) service provided by your telephone company, DRPD is also available for the RX mode. This service assigns two or more telephone numbers with distinctive ring patterns to a single telephone line. You can use one of these numbers for faxes and one for telephone calls. Select [DRPD: Select Fax], and then select the ring pattern assigned by the telephone company to your fax number.
- For more information about this service, contact your telephone company.
- You must connect the machine to an external telephone in advance.

Changing the Fax Number and Unit Name

84CU-036

You can change the information registered to the machine such as when the fax number changes after a move or you want to change the name notified to the destination.

This section describes how to configure the settings using Remote UI from a computer.

On the operation panel, select [Menu] in the [Home] screen, and then select [Function Settings] to configure the settings.  **[Set Line](P. 545)**

Administrator privileges are required.

1 Log in to Remote UI in System Manager Mode. **Starting Remote UI(P. 438)**

2 On the Portal page of Remote UI, click [Settings/Registration]. **Portal Page of Remote UI(P. 441)**

3 Click [TX Settings] ► [Fax TX Settings] ► [Edit].

►► The [Edit Fax TX Settings] screen is displayed.

4 Change the fax number and unit name.

- Enter the fax number in [Unit Telephone Number] in [Set Line].
- Enter the unit name in [Unit Name] in [Basic Settings].

5 Click [OK].

►► The settings are applied.

6 Log out from Remote UI.

Forwarding Faxes and Configuring the Backup Settings

84CU-037

Faxes can be forwarded and saved automatically to a specific destination when they are sent and received. This is convenient when you want to check received faxes from a remote location or you want to back up faxes you sent or received.

▶ **Backing Up Sent Faxes(P. 284)**

▶ **Auto Forwarding and Backing Up Received Faxes(P. 286)**

NOTE

Forwarding Essential Faxes Only

- You can also select a specific fax from the RX Job Log and send it to a specific destination. ▶ **Checking the Status and Log for Sent and Received Faxes(P. 304)**

Backing Up Sent Faxes

You can configure the settings to automatically forward and save a sent fax to a destination specified in advance. The following can be specified as forwarding and save destinations:

- Fax number
- E-mail address (e-mail/I-Fax)
- Shared folder on a computer
- FTP server

For destinations other than a fax number, the fax is forwarded or saved as a black and white PDF file.

* When specifying an I-Fax destination, the destination device must be able to view PDF files.

This section describes how to configure the settings using Remote UI from a computer.

On the operation panel, select [Menu] in the [Home] screen, and then select [Function Settings] to configure the settings. **▶[Archive TX Document](P. 546)**

Administrator privileges are required.

Required Preparations

- When specifying a backup destination other than a fax number, prepare the fax to be sent or saved to that destination.
 - The required preparations are the same as when sending and saving scanned data.
 - ▶**Preparing to Send Scanned Data by E-mail(P. 241)**
 - ▶**Preparing to Save Scanned Data to a Shared Folder(P. 247)**
 - ▶**Preparing to Save Scanned Data to an FTP Server(P. 250)**
 - When specifying an I-Fax e-mail address as the destination, configure the information of the e-mail server.
 - ▶**Configuring Detailed Information of the E-mail Server (Remote UI)(P. 245)**
- Register the destination to be specified to the Address Book of the machine. **▶Registering Destinations (Address Book)(P. 154)**

1 Log in to Remote UI in System Manager Mode. ▶Starting Remote UI(P. 438)

2 On the Portal page of Remote UI, click [Settings/Registration]. ▶Portal Page of Remote UI(P. 441)

3 Click [TX Settings] ▶ [Fax TX Settings] ▶ [Edit].

⇒ The [Edit Fax TX Settings] screen is displayed.

4 In [Communication Management Settings], select the [Archive TX Document] checkbox, and click [Select from Address Book].

⇒ The [Select from Address Book] screen is displayed.

5 Select the destination, and click [OK].

⇒ The [Edit Fax TX Settings] screen reappears.

6 Enter any string in [File Name], as needed.

- If you selected a fax number as the destination, this step is not required. Proceed to Step 7.
- If you selected a destination other than a fax number, a PDF file is forwarded or saved with the following file name.

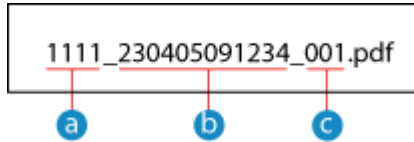

- a** Communications management number
- b** Date sent (in this example, "April 5, 2023, 9:12:34 AM")
- c** File sequence number (if one file, then "001")

When you enter a string in [File Name], the specified string is appended to the start of the above file name.

7 Click [OK].

⇒ The settings are applied.

8 Log out from Remote UI.

NOTE

Backing Up Received Faxes

- The above section describes the settings for forwarding and saving sent faxes. To back up received faxes, separate settings are required. ▶ **Auto Forwarding and Backing Up Received Faxes(P. 286)**

Auto Forwarding and Backing Up Received Faxes

84CU-039

You can configure the settings to automatically forward and save a received fax to a destination specified in advance. You can also specify whether to print the received fax on the machine.

The following can be specified as forwarding and save destinations:

- Fax number
- E-mail address (e-mail/I-Fax)
- Shared folder on a computer
- FTP server

For destinations other than a fax number, the fax is forwarded or saved as a black and white PDF file.

* When specifying an I-Fax destination, the destination device must be able to view PDF files.

This section describes how to configure the settings using Remote UI from a computer.

On the operation panel, select [Menu] in the [Home] screen, and then select [Function Settings] to configure the settings. **▶[Forwarding Settings](P. 554)**

Administrator privileges are required.

Required Preparations

- When specifying a forwarding or backup destination other than a fax number, prepare the fax to be sent or saved to that destination.
 - The required preparations are the same as when sending and saving scanned data.
 - ▶ **Preparing to Send Scanned Data by E-mail(P. 241)**
 - ▶ **Preparing to Save Scanned Data to a Shared Folder(P. 247)**
 - ▶ **Preparing to Save Scanned Data to an FTP Server(P. 250)**
 - When specifying an I-Fax e-mail address as the destination, configure the information of the e-mail server.
 - ▶ **Configuring Detailed Information of the E-mail Server (Remote UI)(P. 245)**
- Register the destination to be specified to the Address Book of the machine. **▶Registering Destinations (Address Book)(P. 154)**

1 Log in to Remote UI in System Manager Mode. ▶Starting Remote UI(P. 438)

2 On the Portal page of Remote UI, click [Settings/Registration]. ▶Portal Page of Remote UI(P. 441)

3 Click [RX/Forwarding Settings] ▶ [Fax RX Settings] ▶ [Edit] in [Forwarding Settings].

⇒ The [Edit Forwarding Settings] screen is displayed.

4 Select the [Use Forwarding Function] checkbox, and click [Select from Address Book].

⇒ The [Select from Address Book] screen is displayed.

5 Select the destination, and click [OK].

⇒ The [Edit Forwarding Settings] screen reappears.

6 Set whether to print faxes or save them in memory.

■ When Printing Faxes on the Machine

In [Print Images], select [On]. To print only when forwarding fails, select [Print Only When Error Occurs].

■ When Saving Faxes that Cannot Be Forwarded to the Memory of the Machine

In [Store Images in Memory], select [Store Only When Error Occurs].

Faxes saved to the memory can be viewed in [Status Monitor]. **▶ Checking Faxes that Failed to Be Forwarded(P. 305)**

7 Enter any string in [File Name], as needed.

- If you selected a fax number as the destination, this step is not required. Proceed to Step 8.
- If you selected a destination other than a fax number, a PDF file is forwarded or saved with the following file name.

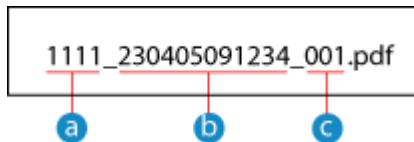

- a** Communications management number
- b** Date sent (in this example, "April 5, 2023, 9:12:34 AM")
- c** File sequence number (if one file, then "001")

When you enter a string in [File Name], the specified string is appended to the start of the above file name.

8 Click [OK].

⇒ The settings are applied.

9 Log out from Remote UI.

NOTE

Backing Up Sent Faxes

- The above section describes the settings for forwarding and saving received faxes. To back up sent faxes, separate settings are required. **▶ Backing Up Sent Faxes(P. 284)**

Sending Faxes

84CU-03A



You can scan a document, photo, or other printed materials (originals) with the machine, converting it to a black and white image, and then send it.

You can also send a fax after a phone conversation. ▶ **Sending a Fax after a Phone Conversation (Manual Sending)(P. 291)**

1 Place the original. ▶ **Placing Originals(P. 128)**

2 On the operation panel, press [Fax] in the [Home] screen. ▶ **[Home] Screen(P. 111)**

⇒ The Fax screen appears.

3 Press [Reset].

If the destination setting for the previously sent fax remains, a fax may be sent to an incorrect destination. Reset the setting before operating.

4 Specify the destination on the [Enter Dest.] tab, [Specify Destination] tab, or [Address Book]. ▶ **Specifying Destinations(P. 170)**

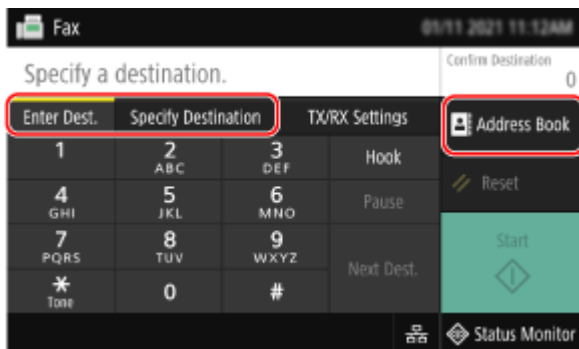

Enter the fax number with the numeric keys, or select a registered destination.

5 On the [TX/RX Settings] tab, configure the original scan settings. ▶ **Fax Original Scan Settings(P. 297)**

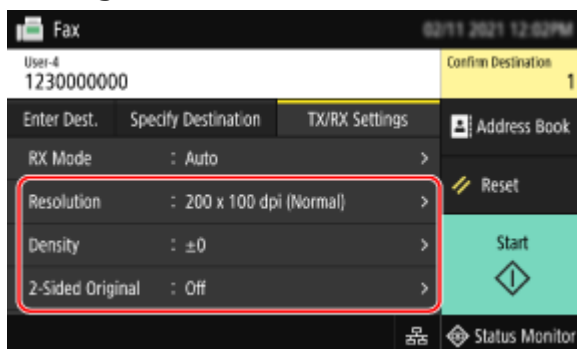

6 Press [Start].

➡ Scanning of the original starts.

- To cancel sending of a fax, press [Cancel] ► [Yes]. ➡ **Canceling Fax Sending(P. 303)**
- When scanning of the original is completed, the fax is sent. Use [Status Monitor] to view the sending status and log. ➡ **Checking the Status and Log for Sent and Received Faxes(P. 304)**

■ When [Confirm] appears

Enter the fax number again, and press [Apply].

■ When [Confirm Destination] appears

Check that the destination is correct, and then press [Start Scanning].

■ When [Scan Size] appears

Select the size of the placed original.

■ When [Scan Next] appears

When an original is placed on the platen glass and scanned, the screen for scanning additional originals is displayed.

To scan additional originals, place them on the platen glass, and press [Scan Next].

When scanning of all documents is completed, press [Start Sending] or [Preview & Send].

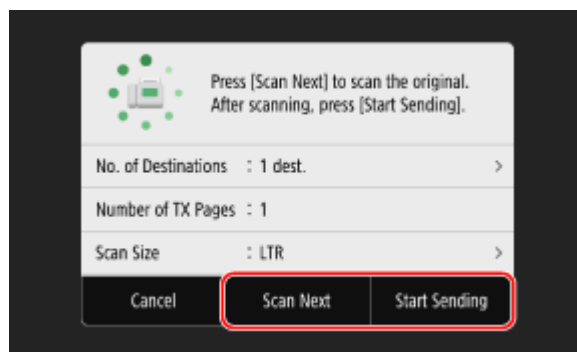

* If the size of the original is different, part of the image may be missing, or the image may be scanned smaller.

■ When the preview screen appears

Press [Start Sending] after previewing the scanned data.

If there are pages you do not want to send, open the page and press [Delete Page].

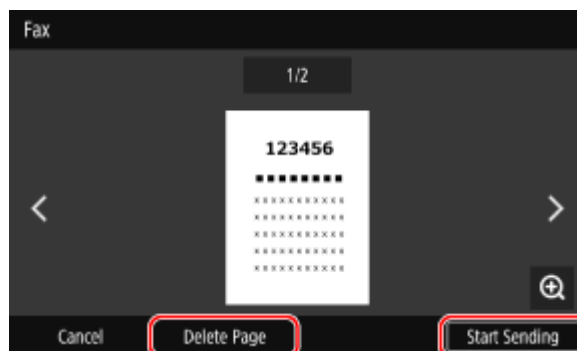

■ When [Status Monitor] appears

To view the sending status and log, press [Status Monitor]. ➡ **Checking the Status and Log for Sent and Received Faxes(P. 304)**

Pressing [Close] displays the fax screen.

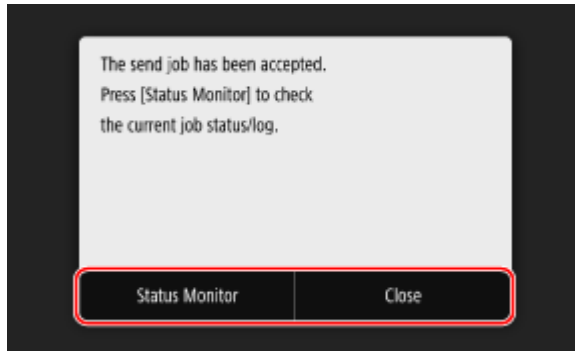

Select the size of the placed original.

Sending a Fax after a Phone Conversation (Manual Sending)

84CU-03C

You can send a fax after a phone conversation. To make a phone call, an external telephone is required. This section describes how to send a fax after a phone conversation.

When sending a fax during an incoming call, first pick up the handset to answer the call, and then perform the steps below. You do not need to perform Steps 4 and 5 to make a phone call.

! IMPORTANT

- The pages that can be scanned and sent for manual sending are restricted as follows:
 - When an original is placed on the feeder, only one side is scanned.
 - When an original is placed on the platen glass, only one page of the placed original can be sent.

1 Place the original. ▶Placing Originals(P. 128)

2 On the operation panel, press [Fax] in the [Home] screen. ▶[Home] Screen(P. 111)

➡ The fax screen appears.

3 On the [TX/RX Settings] tab, configure the original scan settings. ▶Fax Original Scan Settings(P. 297)

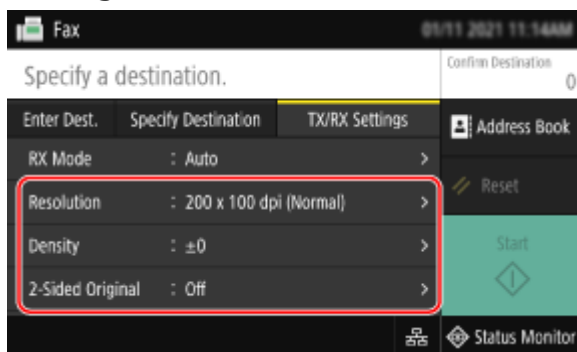

4 Pick up the handset.

5 Specify the destination on the [Enter Dest.] tab, [Specify Destination] tab, or [Address Book]. ▶Specifying Destinations(P. 170)

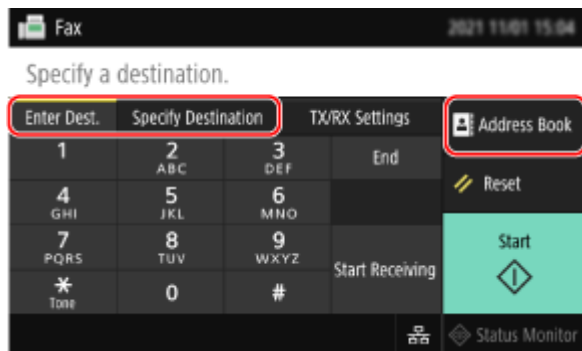

Enter the fax number with the numeric keys or select a registered destination to make a phone call.

6 After the phone conversation, ask the recipient to set their fax machine to receive your fax.

7 When you hear a beep, press [Start], and hang up the handset.

➡ Scanning of the original starts.

- To cancel sending of a fax, press [Cancel] ► [Yes]. **Canceling Fax Sending(P. 303)**
- When scanning of the original is completed, the fax is sent. Use [Status Monitor] to view the sending status and log. **Checking the Status and Log for Sent and Received Faxes(P. 304)**

■ When [Scan Size] appears

Select the size of the placed original.

NOTE

- The destinations and the settings in Manual Sending are not left in the TX Job Log.

Sending Faxes from a Computer (PC Faxing)

84CU-03E

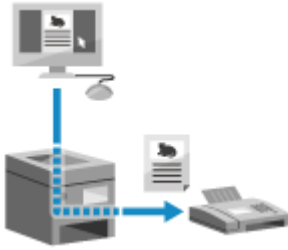

You can send a document as a fax from a computer using a fax driver. As it is easy to send a document, be sure to thoroughly check the item you are sending beforehand. ▶**Securely Sending PC Faxes(P. 296)**

This section describes the general procedure for this operation. Check the manual of the application you are using for detailed operations on how to use it.

Required Preparations

- Install the fax driver to the computer and configure the settings according to your usage environment and purpose. ▶**Preparing to Send Faxes from a Computer(P. 278)**

▶**When Using Windows(P. 293)**

▶**When Using macOS(P. 294)**

■ When Using Windows

- 1 Open the document you are sending on your computer.**
- 2 In the application used to open the document, select the command to print.**
- 3 Select the fax driver of the machine, and click [Print].**

⇒ The [Fax Sending Settings] screen of the fax driver appears.

4 Specify a destination.

- This section describes how to enter a fax number. You can specify a destination registered to the Address Book from the [Select Destination] tab.
- If an outside line number is required, enter this number before the fax number. If the outside line number has been set in advance, you do not need to enter it here. ▶**Step 2: Using a Driver to Set the Department ID and PIN(P. 278)**

■ When Entering One Fax Number

On the [Enter Destination] tab, enter a fax number. When [Confirm Fax Number] can be entered, enter the same fax number.

Fax Sending Settings

Select Destination | Enter Destination

* Communication Mode: G3/04

* Fax Number/URL: Fax Number

* Fax Number:

Confirm Fax Number:

Destination Name:

☐ Use Subaddress

Subaddress:

OK Cancel

■ When Entering Multiple Fax Numbers

- 1 In [Select Destination] tab, click [Add Destination].
 ⇒ The [Add Destination] screen is displayed.
- 2 Enter the destination name and fax number, and click [Add Next Destination].
 When [Confirm Fax Number] can be entered, enter the same fax number.
- 3 Repeat Step 2, and after entering all destinations, click [OK].

5 Configure the cover sheet, the setting for saving the TX Job Log, and other fax setting, as needed.

- To configure the cover sheet details, click [Cover Sheet].
- To save the TX Job Log to the computer, select the [Store Sent Fax Information and Image] checkbox.
- For more information about the other fax settings, click [Help] on the [Fax Sending Settings] screen to display help.

6 Click [Send].

⇒ A screen confirming the send destination is displayed.

7 Check that the destination is correct, and click [OK].

- ⇒ The fax is sent via the machine.
- Use [Status Monitor] on the operation panel to view the sending status and log. ▶ **Checking the Status and Log for Sent and Received Faxes(P. 304)**
- When sending a fax with the [Store Sent Fax Information and Image] checkbox selected, you can view the log also from the [Sent Fax Information and Image] tab of the fax driver.

■ When Using macOS

1 Open the document you are sending on your computer.

2 In the application used to open the document, click [Print].

⇒ The printing dialog box appears.

3 In [Printer], select the fax driver of the machine.

4 From the print options pop-up menu, select [General Settings].

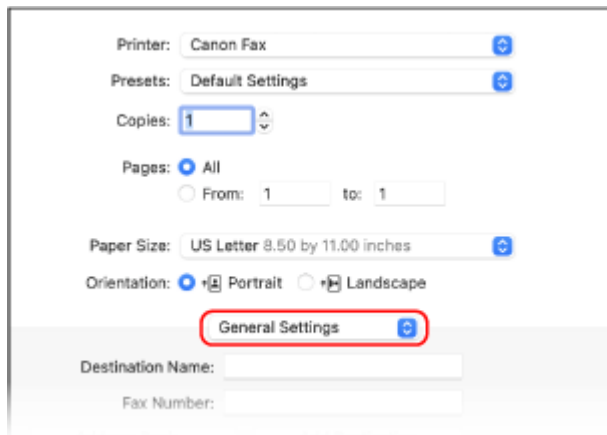

If print options are not displayed, click [Show Details] in the printing dialog box.

5 Enter the fax number, and click [Add Destination].

- To specify multiple destinations, repeat this step. You can specify a destination registered to the Address Book from [Address Book].
- If an outside line number is required, enter this number before the fax number.

6 Configure the cover sheet and other fax settings, as needed.

- To set the cover sheet details, select [Cover Sheet] from the pop-up menu of the print option.
- For more information about the other fax settings, click [?] in the printing dialog box to display help.

7 Click [Print].

➡ The fax is sent via the machine.

Use [Status Monitor] on the operation panel to view the sending status and log. ▶ **Checking the Status and Log for Sent and Received Faxes(P. 304)**

Securely Sending PC Faxes

84CU-03F

While sending faxes from a computer can be convenient, there is a risk of sending it to an incorrect number. To reduce this risk, it is recommended that you check the following when sending faxes.

- ▶ **Checking the Content You Are Sending(P. 296)**
- ▶ **Confirming the Destination(P. 296)**
- ▶ **Confirming TX Job Log after Sending(P. 296)**

Checking the Content You Are Sending

Unlike when scanning a document and sending it, you can only check the content to be sent on the screen of the computer. Therefore, check the content before sending the document.

Checking with Preview

Check that the content to be sent is as intended. If the paper size is not appropriate, part of the document sticking beyond the paper may be divided and sent separately.

Checking with PDF

You can convert the document into a PDF and then send it to reduce the risk of sending unintended sheets in an Excel file, for example. When you cannot preview the document with the print function of the application or you want to send only certain pages of the document, you can check the content to be sent before sending.

Confirming the Destination

You can require the user to enter the fax number twice when specifying a destination or require the user to confirm the destination before sending to reduce the risk of sending a fax to an incorrect destination. For details about the settings to confirm the destination, see the procedures when preparing to send PC faxes. ▶ **Step 3: Configuring the Settings for Secure Sending(P. 278)**

Confirming TX Job Log after Sending

When the machine is set to save a TX Job Log, you can check the log to confirm whether the intended content was sent correctly. For details about the settings to confirm the TX job log after sending PC faxes, see the procedures when preparing to send PC faxes. ▶ **Step 3: Configuring the Settings for Secure Sending(P. 278)**

Fax Original Scan Settings

84CU-03H

When sending a fax using the machine, you can use the [TX/RX Settings] tab to adjust the image quality and set 2-sided scanning.

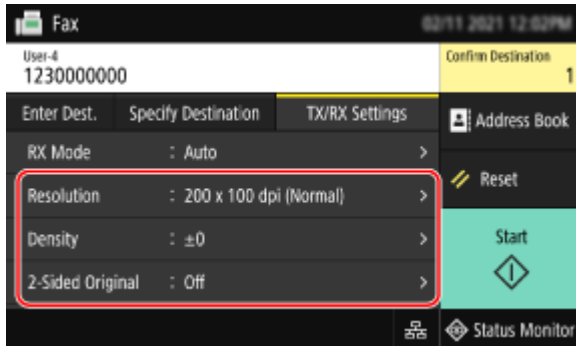

If the recipient cannot read the text or the sent fax was not as intended, the settings can be adjusted and the fax resent.

- ▶ **Adjusting Image Quality(P. 297)**
- ▶ **2-sided Scan Settings(P. 298)**
- ▶ **Setting Preview(P. 298)**

NOTE

Registering Favorite Settings

- You can register frequently used settings for scanning fax originals to easily call up these settings as needed when sending. ▶ **Registering and Calling Up Favorite Settings(P. 180)**
- You can also change the default settings for scanning fax originals. ▶ **Changing the Default Settings(P. 183)**

Recalling Past Settings (TX Job Log)

- You can use the TX Job Log to recall the settings used to send faxes in the past. ▶ **Specifying Destinations (TX Job Log)(P. 176)**

Adjusting Image Quality

You can adjust the image quality such as when the fax image is not clear or the text is difficult to read.

[Resolution]

Select the resolution for scanning originals.

The higher the resolution, the sharper the image, but the longer it takes to send the data.

[Density]

Adjust the density to suit the original.

Press [+] to increase the density and [-] to lower it.

[Sharpness]

Adjust the sharpness.

Emphasize the contours and lines to make them clearer, or weaken them to make them softer.

Adjustment example:

- **To make blurry text or shapes clearer**

Press [+].

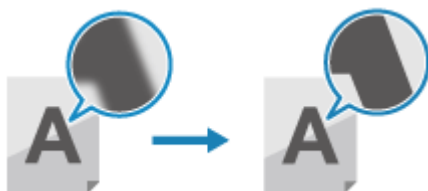

- **To reduce moiré (vertical pattern noise) in photos**

Press [-].

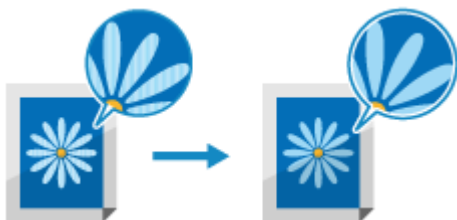

2-sided Scan Settings

When scanning a 2-sided original, place the original on the feeder, and set [2-Sided Original].

* 2-sided scanning is not available when sending a fax after a phone conversation.

[2-Sided Original]

To perform 2-sided scanning, select [Book Type] or [Calendar Type]. Select this according to the top and bottom orientation of the front and back sides of the placed original.

[Book Type]



Top and bottom have same orientation

[Calendar Type]



Top and bottom have opposite orientation

To cancel scanning of a 2-sided original, select [Off].

Setting Preview

To send the scanned originals after previewing the data, enable [Preview].

[Preview]

To preview the scanned data before sending it, select [On].

You can preview the scanned data on the operation panel after scanning is completed. You can delete pages you do not want to send.

Receiving Faxes

84CU-03J

When the RX mode is set to receive faxes manually, you must perform operations to receive them. When the RX mode is not set to receive faxes manually, you do not need to perform operations to receive them. When there is an incoming fax, it is automatically received without ringing and then printed once receiving is completed. Place A4 or letter size paper in the paper source to prevent the image from being missing or divided. You can also change the settings to print a received fax on both sides of the paper and print the received date and time and page number. ➤ **Changing the Print Settings for Received Faxes(P. 301)**

■ When the Machine Rings

Receive the fax manually.

If a telephone is connected to the machine, you can receive the fax by operating the telephone without operating the machine. ➤ **Receiving Faxes via Telephone (Remote RX)(P. 300)**

1 When the machine rings, pick up the handset.

If it is a phone call, you can take the call.

2 If you hear a beep, on the operation panel, press [Fax] in the [Home] screen. ➤ [Home] Screen(P. 111)

➡ The fax screen appears.

3 Press [Start Receiving], and hang up the handset.

➡ The machine starts receiving the fax. When receiving is completed, the fax is printed automatically.

NOTE

When a Fax Is Not Received or Printed

➤ **Cannot Receive a Fax(P. 685)**

To Not Print a Received Fax

- Save the received fax to the memory of the machine or forward it to a specific destination.
 - **Saving Received Documents in the Machine (Memory Lock)(P. 416)**
 - **Auto Forwarding and Backing Up Received Faxes(P. 286)**

Receiving Faxes via Telephone (Remote RX)

84CU-03K

Remote RX allows you to use the numeric keys of the telephone connected to the machine to receive faxes by dialing a predetermined number (Remote RX ID).

The Remote RX ID is set to [25] by default. You can change this to a custom number.  **[Remote RX](P. 553)**

1 When the machine rings, pick up the handset of the telephone.

If it is a phone call, you can take the call.

2 When you hear a beep, dial the Remote RX ID using the numeric keys of the telephone.

▢▶ The machine starts receiving the fax. When receiving is completed, the fax is printed automatically.

If you do not hear a set of tones when entering the Remote RX ID, press the tone button (*) of the telephone, and then enter the Remote RX ID again.

3 Hang up the handset.

Changing the Print Settings for Received Faxes

Received faxes are printed on one side of the paper by default. You can change the settings to print on both sides of the paper, and print the received date and time and page number.

▶ **Printing on Both Sides(P. 301)**

▶ **Printing the Received Date and Time and Page Number(P. 301)**

Printing on Both Sides

This section describes how to configure the settings using Remote UI from a computer.

On the operation panel, select [Menu] in the [Home] screen, and then select [Function Settings] to configure the settings. ▶ **[Print on Both Sides](P. 552)**

Administrator privileges are required.

1 Log in to Remote UI in System Manager Mode. ▶ **Starting Remote UI(P. 438)**

2 On the Portal page of Remote UI, click [Settings/Registration]. ▶ **Portal Page of Remote UI(P. 441)**

3 Click [RX/Forwarding Settings] ▶ [Fax RX Settings] ▶ [Edit] in [Basic Settings].

⇒ The [Edit Basic Settings] screen is displayed.

4 Select the [Print on Both Sides] checkbox.

5 Click [OK].

⇒ The settings are applied.

6 Log out from Remote UI.

Printing the Received Date and Time and Page Number

Select whether to print the following information at the bottom of received faxes:

- Reception date and time
- Received reception number
- Page number

This section describes how to configure the settings using Remote UI from a computer.

On the operation panel, select [Menu] in the [Home] screen, and then select [Function Settings] to configure the settings. ▶ **[Print RX Page Footer](P. 550)**

Administrator privileges are required.

- 1 Log in to Remote UI in System Manager Mode. ▶ Starting Remote UI(P. 438)**
- 2 On the Portal page of Remote UI, click [Settings/Registration]. ▶ Portal Page of Remote UI(P. 441)**
- 3 Click [RX/Forwarding Settings] ▶ [Common Settings] ▶ [Edit] in [Common Settings].**
 ➡ The [Edit Common Settings] screen is displayed.
- 4 Select the [Add RX Page Footer] checkbox.**
- 5 Click [OK].**
 ➡ The settings are applied.
- 6 Log out from Remote UI.**

Canceling Fax Sending

84CU-03R

You can cancel sending of a fax by following the on-screen instructions.

Press [Cancel] ► [Yes].

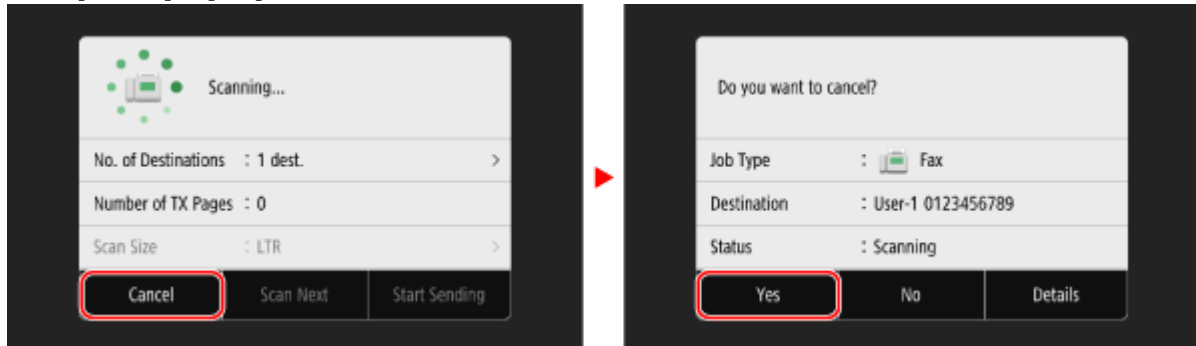

If the above screen is not displayed, press  on the operation panel, and then press [Yes].

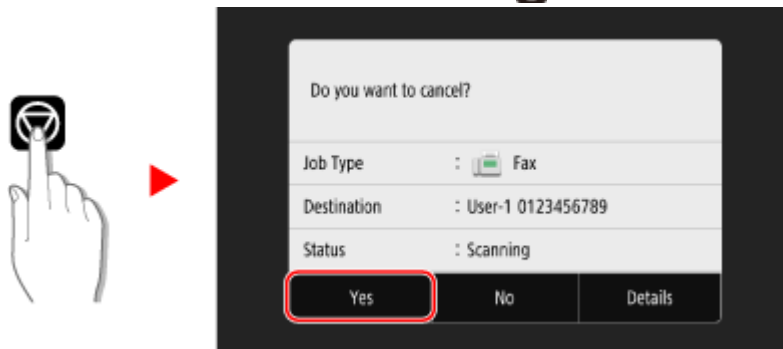

If a job list screen is displayed, select the job to cancel, and press [Cancel] ► [Yes].

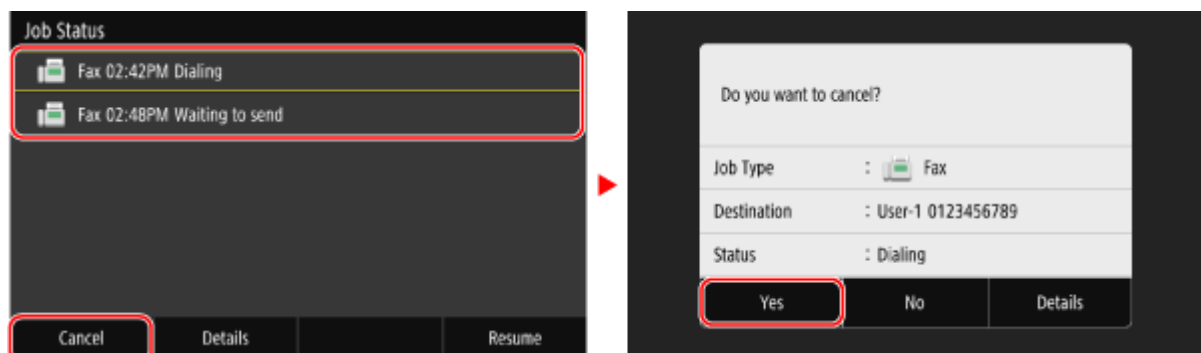

Checking the Status and Log for Sent and Received Faxes

84CU-03S

Processes handled by the machine, including sending and receiving faxes, are managed as jobs. By checking the status and log of jobs, you can determine whether a job was sent or received correctly and the cause of errors that occur.

When the settings are configured to save faxes that could not be forwarded, these faxes can be printed on the machine or forwarded to a different destination instead.

* If the log is set to not be displayed, you can only check the send and receive status. ▶[Display Job Log](P. 568)

▶Checking Sent and Received Faxes(P. 304)

▶Checking Faxes that Failed to Be Forwarded(P. 305)

Checking Sent and Received Faxes

You can check the status and log of sent and received faxes.

You can also check the number of pages of the fax and the fax numbers of the destination and sender, and forward faxes waiting to be received and printed.

This section describes how to check the status and log using the operation panel.

You can also use Remote UI from a computer to check the status and log. To print faxes saved in the memory, use Remote UI. ▶Checking Usage and Logs with Remote UI(P. 443)

1 On the operation panel, press [Status Monitor] in the [Home] screen or other location. ▶[Home] Screen(P. 111)

⇒ The [Status Monitor] screen is displayed.

2 Press [TX Job] or [RX Job].

3 Check the status and log on each tab.

■When Checking the Status of Sent and Received Faxes

- 1 On the [TX Job Status] and [RX Job Status] tabs, check the jobs being processed or waiting to be processed.

Faxes saved in the memory are displayed in the [RX Job Status] tab as [Waiting to print].

- 2 Select a job to view its details.

⇒ The job details are displayed.

- 3 View the number of pages, the fax numbers of the destination and sender, and other information.

- When there are multiple fax destinations, press [Destination] to display them in a list.
- Press [Forward] to forward faxes waiting to be received or printed to a destination registered in the Address Book. You cannot forward faxes being received or printed.

■When Checking the Log of Sent and Received Faxes

- 1 On the [TX Job Log] and [RX Job Log] tabs, check the completed sent and received jobs.

- 2 Select a job to view its details.
 ⇒ The job details are displayed.
- 3 View the number of pages and the fax numbers of the destination and sender.
 When there are multiple fax destinations, press [Destination] to display them in a list.

When the TX/RX Job Log displays [Error]

Sending or receiving was canceled, or an error occurred.

If a three-digit number starting with "#" (error code) is displayed, you can check the cause and solution using the error code. ▶ **An Error Code Is Displayed(P. 717)**

NOTE

Registering Destinations to the Address Book

- On the screen displaying the job details, press [Regst to Add Book] to register the destination to the Address Book.
- * This operation is not available when there are multiple destinations.

Checking Faxes that Failed to Be Forwarded

If a fax could not be forwarded but remains in the memory, you can print it or forward it to a different destination, and view its content.

This section describes how to check the fax content using the operation panel.

You can also use Remote UI from a computer to check the fax content. To preview the fax content, use the Remote UI.

▶ **Checking Usage and Logs with Remote UI(P. 443)**

Required Preparations

- Configure the settings to save faxes that could not be forwarded in the memory of the machine. ▶ **Auto Forwarding and Backing Up Received Faxes(P. 286)**

- 1 On the operation panel, press [Status Monitor] in the [Home] screen. ▶ **[Home] Screen(P. 111)**

⇒ The [Status Monitor] screen is displayed.

- 2 Press [Fax Forwarding Errors].

⇒ A list of jobs of faxes that could not be forwarded is displayed.

- 3 Select a job you want to check.

⇒ The job details are displayed.

- 4 Print or forward the fax to a different destination, and view the fax content.

- To print with the machine, press [Print] ▶ [Yes].
- To send or save the fax to a destination different from the one set as the forwarding destination, press [Forward], select the checkbox of a destination registered in the Address Book, and press [Apply].

Using Internet Fax (I-Fax)



Internet Fax (I-Fax) is a function for sending and receiving faxes via the Internet. This lets you send a fax without using a phone line to lower communication costs. When you receive an I-Fax, the received data is printed automatically. The machines for sending and receiving I-Faxes must support I-Fax technology.

- ▶ **Sending I-Faxes(P. 306)**
- ▶ **Receiving I-Faxes(P. 309)**

Sending I-Faxes

You can scan an original and send the scanned data by I-Fax. Scanned data is sent by e-mail as an attached TIFF file. Just like when sending a regular e-mail, you can add a subject and message and specify multiple destinations.

Required Preparations

- On the machine, configure the settings of the e-mail server to be used to send I-Faxes. ▶ **Configuring Detailed Information of the E-mail Server (Remote UI)(P. 245)**

- 1 Place the original.** ▶ **Placing Originals(P. 128)**
- 2 On the operation panel, press [Scan] in the [Home] screen.** ▶ **[Home] Screen(P. 111)**
 ➡ The scan type selection screen is displayed.
- 3 Press [I-Fax].**
 ➡ The scan screen is displayed.
- 4 On the [Specify Destination] tab, specify the destination.** ▶ **Specifying Destinations(P. 170)**

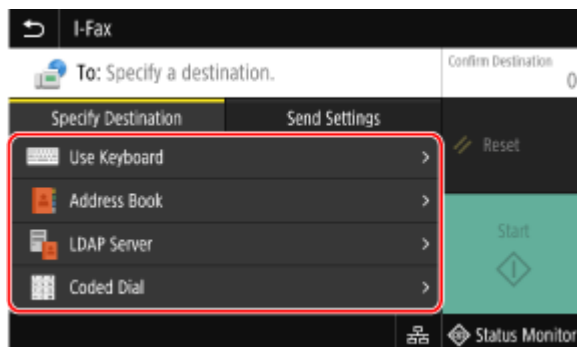

Use [Address Book] or [Coded Dial] to specify the Cc and Bcc destinations.

■ If you can only specify [Specify Myself as Destination]

If the destination when sending is restricted due to the Authentication Settings for Send Function, you cannot specify another destination. For details, contact the administrator.

5 Configure the scan settings on the [Send Settings] tab. ▶ Scan Settings(P. 266)

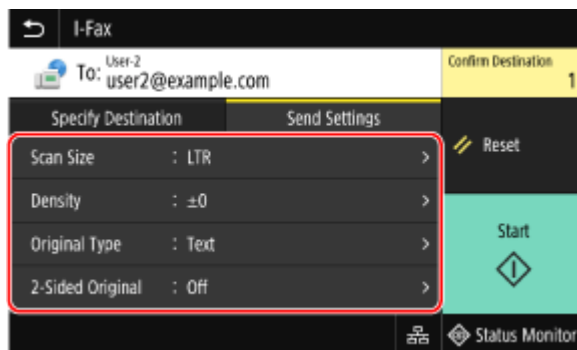

- You can also set the subject and main body of the e-mail on the [Send Settings] tab. ➤ **E-mail and I-Fax Settings(P. 269)**
- Scanned data is sent with the following file name. You can also use the [Send Settings] tab to specify a custom string and add it to the start. ➤ **Setting File / Division(P. 269)**

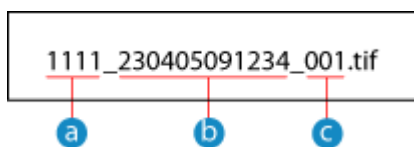

- a Communications management number
- b Date sent (in this example, "April 5, 2023, 9:12:34 AM")
- c File sequence number (if one file, then "001")

6 Press [Start].

➡ Scanning of the original starts.

- To cancel scanning, press [Cancel] ► [Yes]. **▶Canceling Scanning(P. 271)**
- When scanning is completed, the scanned data is sent. Use [Status Monitor] to view the sending status and log. **▶Checking the Send and Save Status and Log of Scanned Data(P. 272)**

■ When [Confirm Destination] appears

Check that the destination is correct, and then press [Start Scanning].

■ When [Scan Next Original] appears

When an original is placed on the platen glass and is scanned, the screen for scanning additional originals is displayed.

To continue scanning originals, place on the platen glass, and press [Scan Next Original].

When scanning of all documents is completed, press [Start Sending] or [Preview & Send].

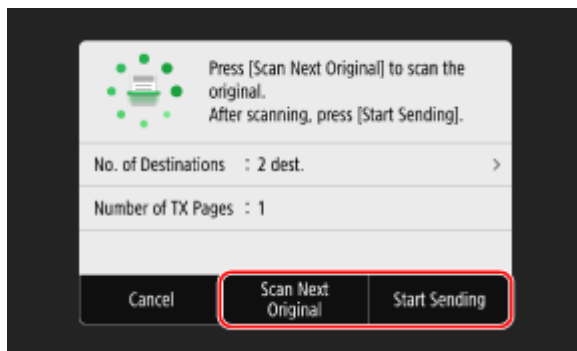

* If the size of the original is different, part of the image may be missing, or the image may be scanned smaller.

■ When the preview screen appears

Preview the scanned data before press [Start Sending].

If there are pages you do not want to send, open the page and press [Delete Page].

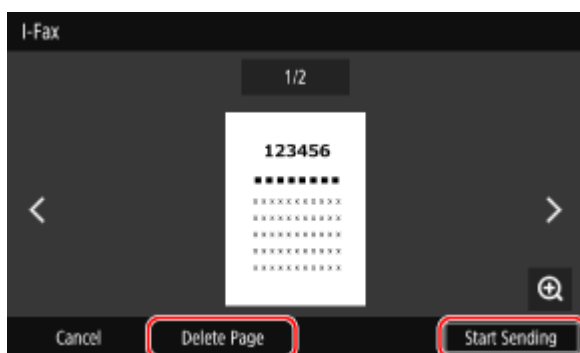

■ When [Status Monitor] appears

To view the sending status and log, press [Status Monitor]. ► **Checking the Send and Save Status and Log of Scanned Data(P. 272)**

Pressing [Close] displays the scan screen.

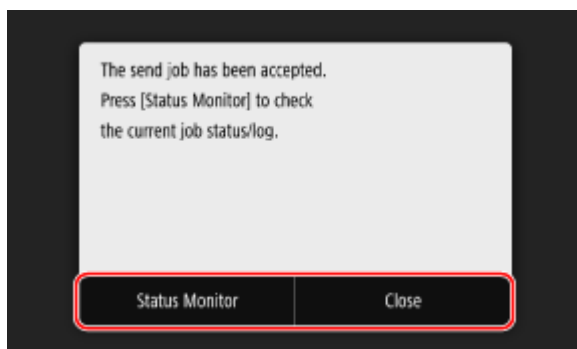

■ When [SMTP Authentication] appears

Enter the user name and password to be used for SMTP authentication, and then press [Apply].

NOTE

When a Sending Error Occurs

- Depending on the e-mail server settings, a notification e-mail may be sent to the e-mail address set on the machine when a sending error occurs. If notification e-mails are left in the server, the mailbox may become full, so it is recommended to periodically empty the mailbox. ► **Clearing the Mail Box(P. 451)**

Receiving I-Faxes

When there is an I-Fax, it is automatically received from the set mail server and then it is printed automatically once receiving is completed.

You can change the paper size to print and configure the settings to print on both sides of the paper. [▶ Changing the Print Settings of the Received I-Fax\(P. 310\)](#)

Required Preparations

- On the machine, configure the settings of the e-mail server to be used to receive I-Faxes. [▶ Configuring Detailed Information of the E-mail Server \(Remote UI\)\(P. 245\)](#)

■ Manually Receiving I-Faxes

If you want to connect to the server before receiving I-Faxes automatically, or if the machine is set to not receive I-Faxes automatically, you can receive I-Faxes manually.

- 1 On the operation panel, press [Status Monitor] in the [Home] screen. [▶ \[Home\] Screen\(P. 111\)](#)**

⇒ The [Status Monitor] screen is displayed.

- 2 Press [RX Job] ▶ [Check I-Fax RX].**

⇒ The machine connects to the server. When you receive an I-Fax, printing starts automatically.

NOTE

When an I-Fax Is Not Received or Printed

- ▶ [Cannot Receive a Fax\(P. 685\)](#)

Changing the Print Settings of the Received I-Fax

Received I-Faxes are printed on LTR size paper on one side by default. You can change the settings to print on both sides and on different size paper. You can print the received date and time and page number as well.

- ▶ **Printing on Both Sides and on Different Size Paper(P. 310)**
- ▶ **Printing the Received Date and Time and Page Number(P. 310)**

Printing on Both Sides and on Different Size Paper

This section describes how to configure the settings using Remote UI from a computer. On the operation panel, select [Menu] in the [Home] screen, and then select [Function Settings] to configure the settings. ▶ **[I-Fax Settings](P. 551)**
Administrator privileges are required.

- 1 Log in to Remote UI in System Manager Mode. ▶ Starting Remote UI(P. 438)**
- 2 On the Portal page of Remote UI, click [Settings/Registration]. ▶ Portal Page of Remote UI(P. 441)**

- 3 Click [RX/Forwarding Settings] ▶ [I-Fax Settings] ▶ [Edit].**

⇒ The [Edit I-Fax Settings] screen is displayed.

- 4 Change the print settings.**

[Print on Both Sides]

Select this checkbox to print on both sides of the paper.

[RX Print Size]

Select the paper size for printing the received data.

- 5 Click [OK].**

⇒ The settings are applied.





- 6 Log out from Remote UI.**

Printing the Received Date and Time and Page Number

Select whether to print the following information at the bottom of received faxes:

- Reception date and time
- Received reception number
- Page number

This section describes how to configure the settings using Remote UI from a computer. On the operation panel, select [Menu] in the [Home] screen, and then select [Function Settings] to configure the settings.  **[Print RX Page Footer](P. 550)**
Administrator privileges are required.

- 1 Log in to Remote UI in System Manager Mode.**  **Starting Remote UI(P. 438)**
- 2 On the Portal page of Remote UI, click [Settings/Registration].**  **Portal Page of Remote UI(P. 441)**
- 3 Click [RX/Forwarding Settings] ► [Common Settings] ► [Edit] in [Common Settings].**
 The [Edit Common Settings] screen is displayed.
- 4 Select the [Add RX Page Footer] checkbox.**
- 5 Click [OK].**
 The settings are applied.
- 6 Log out from Remote UI.**

Copying

Copying	313
Copy Operations	314
Additional Copying Features	317
Copying Both Sides of ID Cards onto One Sheet	324
Copying Multiple Passports onto One Sheet	327
Canceling Copy Operations	330
Checking the Copy Status and Log	331

Copying

84CU-07H

You can easily copy documents, photos, and other printed materials ("originals") using the copy function of the machine. In addition to basic copy settings, the machine also has settings for copying according to your original and purpose. Configure these settings when copying for more efficient operations and to save paper.

Basic Copy Operations

You can set the copy ratio (for enlarging or reducing), number of copies, and other basic settings.

▶ **Copy Operations(P. 314)**

Copying According to Your Original and Purpose

You can perform 2-sided copying and adjust the image quality and other settings to suit your original and purpose.

▶ **Additional Copying Features(P. 317)**

Copying for Specific Operations

You can use the following copy functions quickly from the [Home] screen.

ID Card Copy



Copies the front and back sides of a driver's license or other ID card on the same sheet of paper at 100% magnification. This is convenient, for example, when copying ID cards at reception.

▶ **Copying Both Sides of ID Cards onto One Sheet(P. 324)**

Passport Copy



Copies multiple passports together onto one sheet of paper.

▶ **Copying Multiple Passports onto One Sheet(P. 327)**

■ See Also

When Results Are Not as Expected

If the color is not reproduced properly or the image position is shifted, adjust the print quality and position according to the symptoms that occur.

▶ **Adjusting the Print Quality and Position(P. 610)**

Copy Operations

84CU-07J

This section describes the basic copy operations when copying documents, photos, and other printed materials ("originals").

! IMPORTANT

- When copying originals that have text or images extending to the edges without margins, the copy may be printed with an area missing around the edge. For the size of the margin, see the basic specifications. [▶ Basic Specifications\(P. 25\)](#)

1 Place the original. [▶ Placing Originals\(P. 128\)](#)

2 On the operation panel, press [Copy] in the [Home] screen. [▶ \[Home\] Screen\(P. 111\)](#)

⇒ The copy screen is displayed.

3 Set the Copy Ratio, Paper, and Number of Copies.

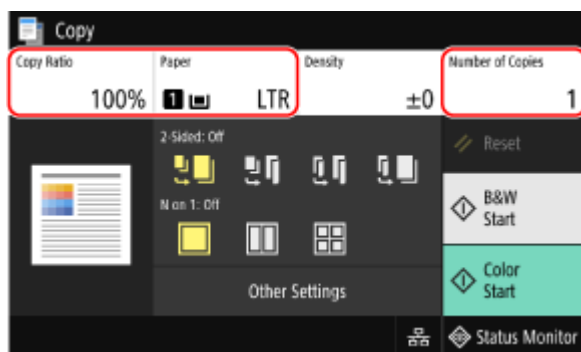

[Copy Ratio]

Set the ratio for enlarging or reducing copies.

Automatically Setting the Copy Ratio According to the Paper Size

Press [Auto], and select the size of the placed original.

The copy ratio is set automatically according to the size of the paper used for copying.

Manually Setting the Copy Ratio

Select a fixed copy ratio from the list or enter a custom ratio using the numeric keys, and press [Close]. You can specify a value from 25% to 400% in 1% increments.

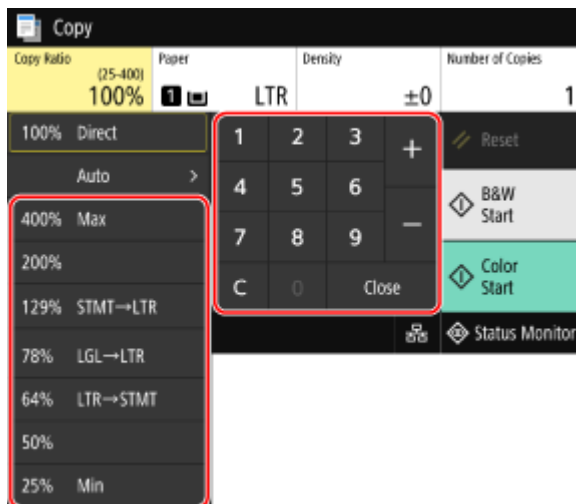

[Paper]

Select the paper to use for copying.

Select the paper source with the loaded paper to use or [Auto Select Paper (LTR/LGL)], and press [Close].

* If the paper loaded in the paper source does not match the setting of the paper size or paper type, you can use [Change Paper Settings] to change the paper settings.

* [Auto Select Paper (LTR/LGL)] automatically selects LTR, and LGL size paper depending on the original size loaded in the feeder.

* [Auto Select Paper (LTR/LGL)] is not available when no original is loaded in the feeder or when using [N on 1], [Erase Frame], or [ID Card Copy].

* [Auto Select Paper (LTR/LGL)] may not be displayed depending on the model you are using.

[Number of Copies]

Specify the number of copies.

Use the numeric keys to enter the number of copies, and then press [Close].

4 Configure the other copy settings, as needed. ➤ Additional Copying Features(P. 317)

You can perform 2-sided copying and adjust the image quality and other settings to suit your original and purpose.

5 Press [Start B&W] or [Start Color].

➡ Copying starts.

- To copy the original in black and white, press [Start B&W]. To copy in color, press [Start Color].
- To cancel copying, press [Cancel] ➤ [Yes]. ➤ Canceling Copy Operations(P. 330)
- Use [Status Monitor] to view the copy job status and log. ➤ Viewing the Print Job Status and Log(P. 233)

■ When [Scan Next] appears

When an original is placed on the platen glass and copied using 2-sided copying or N on 1, the screen is displayed for scanning the next original.

- 1 Place the next original on the platen glass, and press [Scan Next B&W] or [Scan Next Color].

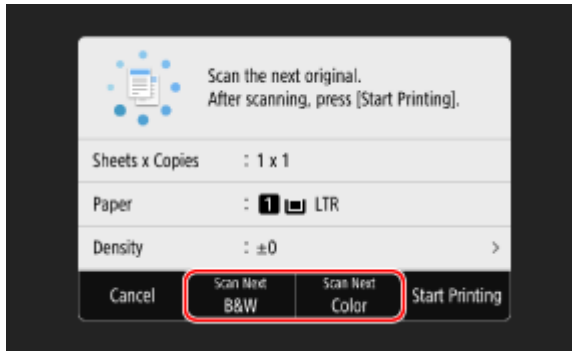

➡ The next original is scanned, and the same screen is displayed.

Repeat this process until scanning of all originals is completed.

- You can select the color mode (Black & White or Color) for each original. To copy the next original in black and white, press [Scan Next B&W]. To copy in color, press [Scan Next Color].
- You can also press [Density], [Original Type], and [Color Balance] to change the settings for each original.
- If the size of the original is different, part of the image may be missing, or the image may be printed smaller on the paper.

2 Press [Start Printing].

➡ The scanned originals are printed.

Additional Copying Features

84CU-07K

In addition to basic copy settings, the machine also has settings for 2-sided copying, image quality adjustment, and other settings according to your original and purpose. Use the copy screen to configure these settings.

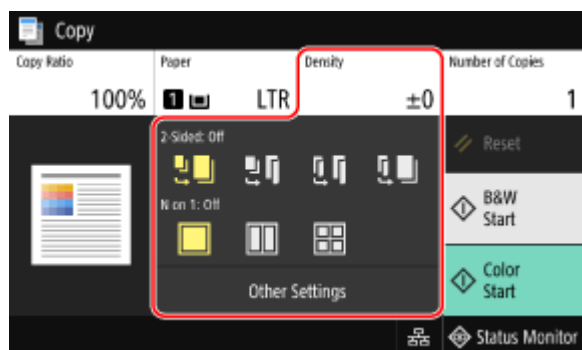

* To make copies using the ID Card Copy function, you can simply adjust the density and image quality.

- ▶ **Making 2-sided Copies(P. 317)**
- ▶ **Copying Multiple Originals onto One Sheet (N on 1)(P. 318)**
- ▶ **Collating Copies by Page (Collate)(P. 319)**
- ▶ **Adjusting the Density(P. 320)**
- ▶ **Adjusting the Image Quality(P. 321)**

NOTE

Registering Favorite Settings

- You can register frequently used copy settings as Favorite Settings to easily call up these settings as needed when copying. ▶ **Registering Favorite Settings(P. 180)**
- You can also change the default copy settings. ▶ **Changing the Default Settings(P. 183)**

Reserving Copying

- You can scan an original even while the machine is printing. On the printing or waiting screen, press [Close] or [↩], configure the copy settings, and then press [Start B&W] or [Start Color]. You can reserve up to 10 copy jobs including the job being printed.

Basic Copy Operations

- For the basic operations when copying, see the following:
▶ **Copy Operations(P. 314)**

Making 2-sided Copies

You can copy two 1-sided originals on both sides of one sheet of paper.

You can also copy a 2-sided original on both sides of one sheet of paper, or on two separate sheets of paper.

* 2-sided copying may not be available with some sizes and types of paper. ▶ **Usable Paper(P. 19)**

- 1 Use the [2-Sided] button on the copy screen to select the type of 1-sided or 2-sided copying.**



Copies 1-sided originals to separate sheets of paper.



Copies two 1-sided originals on both sides of one sheet of paper.



Copies the front and back of 2-sided originals on both sides of one sheet of paper.



Copies the front and back of 2-sided originals on two separate sheets of paper.

2 Set the original orientation and opening type, and copy opening type, as needed.

- 1 Press [Other Settings] ► [2-Sided Printing].
 ► The [2-Sided] screen is displayed.
- 2 Press [Orig./Fin. Type].
- 3 Set the orientation and opening type, and press [Apply].

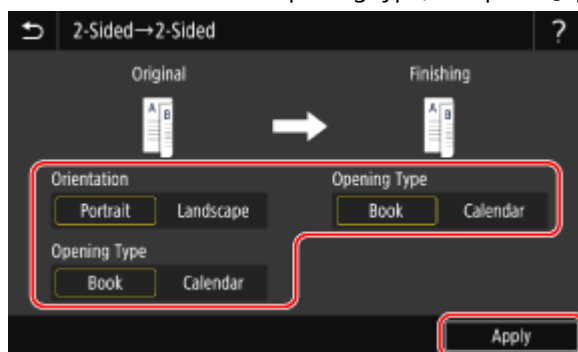

► The [Other Settings] screen reappears.

- 4 Press [↩].

► The copy screen is displayed.

Copying Multiple Originals onto One Sheet (N on 1)

You can reduce the size of a multiple-page original and arrange the pages on one sheet of paper when copying. N on 1 is convenient when you want to save paper by copying on fewer sheets of paper than the original.

* This cannot be set at the same time as Erase Frame.

1 Use the [N on 1] button on the copy screen to select the number of pages to be combined.

► When N on 1 is set, the currently selected original size is displayed to the right of the button.
 To change the setting of the original size, press [Auto] in [Copy Ratio].



Pages are not combined.



Combines a 2-page original onto one sheet of paper.



Combines a 4-page original onto one sheet of paper.

2 Configure the layout (page order) when combining originals, as needed.

- 1 Press [Other Settings] on the copy screen ► [N on 1].
 ► The [N on 1] screen is displayed.
- 2 Press [Layout], and select the page order.
 ► The [Scan Size] screen is displayed.
- 3 Select the size of the placed original.
 ► The [Output Size] screen is displayed.
- 4 Select the paper source with the loaded paper to use for copying.
 ► The [Other Settings] screen reappears.
- 5 Press [].
 ► The copy screen is displayed.

NOTE

- When combining pages, the copy ratio is set automatically according to the following. You can also change the copy ratio setting manually.
 - Number of pages to be combined
 - Original size setting
 - Size of paper used for copying
- When pages are combined, a margin may be created around the copied images.

Collating Copies by Page (Collate)

When copying multiple copies of a multi-page original, you can collate the copies in the page order of the original. This is convenient when copying handouts for meetings.

When Copying without Collating

The copies are grouped by the page of the original in the number of specified copies and not collated. For example, when you are making three copies of a three-page original, the printouts are arranged in the following order: 1, 1, 1, 2, 2, 2, 3, 3, 3.



When Copying with Collating

The copies are collated into sets in the page order of the original. For example, when you are making three copies of a three-page original, the printouts are arranged in the following order: 1, 2, 3, 1, 2, 3, 1, 2, 3.



1 Press [Other Settings] on the copy screen ► [Collate].

► The [Sort Files] screen is displayed.

2 Press [On].

► The [Other Settings] screen reappears.

3 Press [↵].

► The copy screen is displayed.

Adjusting the Density

You can adjust the density to suit the original when copying.

If text or images in the original are too faint or dark, adjust the density of the entire original.

To create clean copies of an original with a colored background or a newspaper, adjust the density of the background.

1 Press [Density] on the copy screen to adjust the density.

■ Adjusting the Density of the Entire Original

Drag the slider to the left or right to adjust the density.

Press [+] to increase the density and [-] to lower it.

■ Adjusting the Density of the Background

1 Press [Adjust Background Density] ► [Adjust (Manual)].

► The [Adjust Overall Density] screen is displayed.

2 Drag the slider to the left or right to adjust the density.

- Press [+] to increase the density and [-] to lower it.
- Press [Density by Color] to adjust the density of the background by color.

3 Press [Apply].

2 Press [Close].

NOTE

- When you adjust the density of the background, parts other than the background may also be affected.

Adjusting the Image Quality

You can adjust the image quality such as when the copied image is not clear or the text is difficult to read. You can also erase dark borders and shadows that appear around the edges of the original and adjust the color when copying.

* Erase Frame is not available when making copies using the ID Card Copy function.

■ Selecting the Image Quality for the Original Type

1 Press [Other Settings] on the copy screen ► [Original Type].

► The [Original Type] screen is displayed.

2 Select the original type.

► The [Other Settings] screen reappears.

■ When Copying Originals with Both Text and Photos or Maps with Detailed Lines

Select [Text/Photo/Map].

Giving Priority to Speed over Image Quality for Color Copying

Place the original in the feeder, and select [Text/Photo/Map (Speed)].

* Priority is not given to speed for black and white copying. Copying is performed with the same image quality and speed as that of [Text/Photo/Map].

Giving Priority to Image Quality over Speed

Select [Text/Photo/Map (Quality)], adjust to make text or photos more visible, and press [Apply].

■ Copying Photos Containing Halftone Dots such as in Magazines

Select [Printed Image].

■ Copying Originals with Large Volumes of Text such as Research Papers

Select [Text].

3 Press [].

► The copy screen is displayed.

■ Erasing Dark Borders and Shadows around Edges of the Original (Erase Frame)

This function erases the dark borders and shadows that appear around the edges in the copied image when copying originals that are smaller than the paper size or thick originals.

* This cannot be set at the same time as N on 1.

1 Press [Other Settings] on the copy screen ► [Erase Frame].

► The [Erase Frame] screen is displayed.

2 Press [On].

⇒ The screen for specifying the frame width to erase is displayed.

3 Enter the frame width to erase, and press [Next].

⇒ The [Scan Size] screen is displayed.

When you are copying at an enlarged or reduced size, the function automatically changes the size of the frame width to erase to match the copy ratio setting.

4 Select the size of the placed original.

⇒ The [Other Settings] screen reappears.

5 Press [↵].

⇒ The copy screen is displayed.

■ Adjusting the Sharpness

You can emphasize the contours and lines to make them clearer in the copied image, or weaken them to make them softer.

1 Press [Other Settings] on the copy screen ► [Sharpness].

⇒ The [Sharpness] screen is displayed.

2 Drag the slider to the left or right to adjust the sharpness.

Adjustment example:

- **To Make Blurry Text or Shapes Clearer**
Press [+].



- **To reduce moiré (vertical pattern noise) in photos**
Press [-].

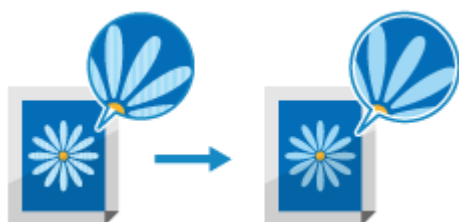

3 Press [Apply].

⇒ The [Other Settings] screen reappears.

4 Press [↩].

⇒ The copy screen is displayed.

■ Adjusting the Color

You can adjust the levels of yellow, magenta, cyan, and black to copy with colors more faithful to the original or clearer than the original.

1 Press [Other Settings] on the copy screen ► [Color Balance].

⇒ The [Color Balance] screen is displayed.

2 Drag the slider to the left or right for each color to adjust the color levels.

Adjustment example:

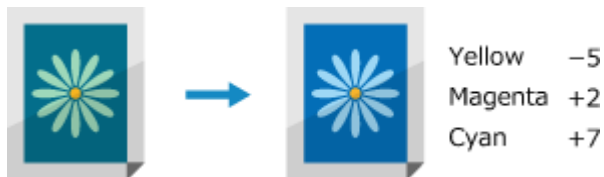

Press [Fine Adjust] to adjust the levels of the three density areas for each color.

3 Press [Apply].

⇒ The [Other Settings] screen reappears.

4 Press [↩].

⇒ The copy screen is displayed.

Copying Both Sides of ID Cards onto One Sheet

84CU-07L



You can use the ID Card Copy function to copy the front and back sides of a driver's license or other ID card on the same sheet of paper at 100% magnification. This can be quickly performed from the [Home] screen on the operation panel and is convenient, for example, when copying ID cards at reception.

1 Place the ID card on the platen glass.

- 1 Open the feeder.

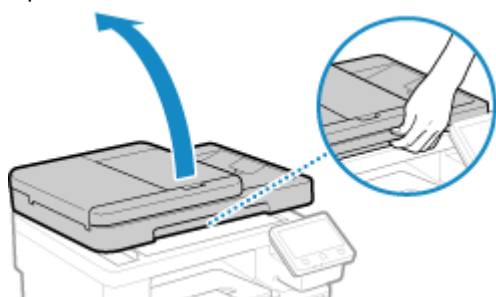

- 2 Place the front of the ID card face down on the platen glass in the portrait orientation while aligning the corner of the ID card with the top left corner of the platen glass.

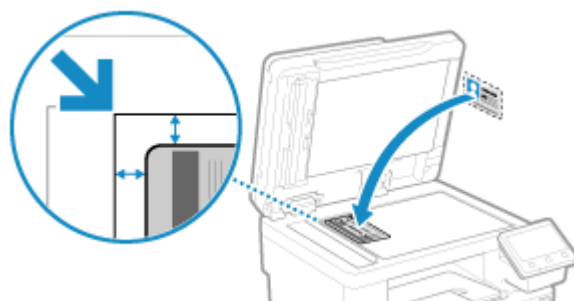

Place the ID card slightly away from the edge of the platen glass.

- 3 Gently close the feeder.

2 On the operation panel, press [ID Card Copy] in the [Home] screen. [Home] Screen(P. 111)

➡ The copy screen is displayed.

3 Set the paper size and type and number of copies.

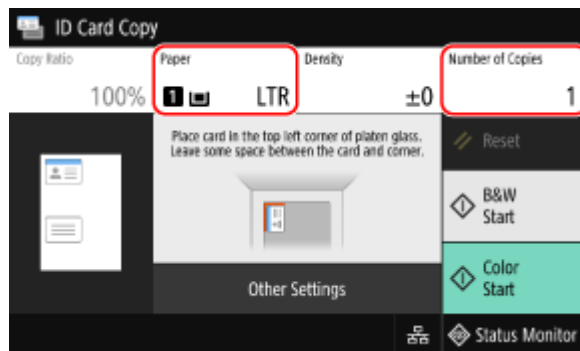

[Paper]

Select the paper to use for copying.

Select the paper source with the loaded paper to use, and press [Close].

* If the paper loaded in the paper source does not match the setting of the paper size or paper type, you can use [Change Paper Settings] to change the paper settings.

[Number of Copies]

Specify the number of copies.

Use the numeric keys to enter the number of copies, and then press [Close].

* When you make copies using the ID Card Copy function, the copy ratio is fixed at 100%.

4 Adjust the density and image quality, as needed.

▶ Adjusting the Density(P. 320)

▶ Adjusting the Image Quality(P. 321)

5 Press [Start B&W] or [Start Color].

► The front of the ID card is scanned.

To copy the back of the ID card in black and white, press [Start B&W]. To copy in color, press [Start Color].

6 When [Scan Next] is displayed, turn over the ID card and place it on the platen glass.

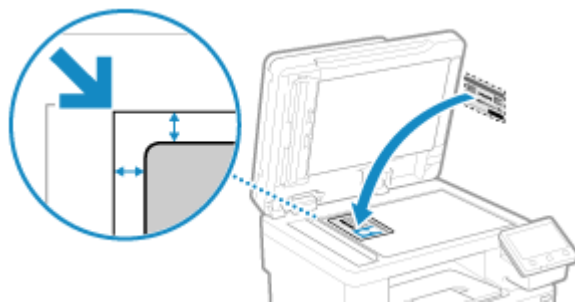

Place the back of the ID card face down in the same way as the front.

7 Press [Scan Next B&W] or [Scan Next Color].

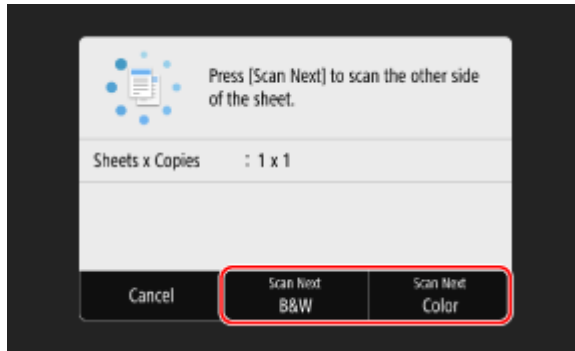

➡ The back of the ID card is scanned and copying starts.

- You can copy the back with a different color mode (Black & White or Color) from that of the front. To copy the back in black and white, press [Scan Next B&W]. To copy in color, press [Scan Next Color].
- To cancel copying, press [Cancel] ➡ [Yes]. 📖 **Canceling Copy Operations(P. 330)**
- Use [Status Monitor] to view the copy job status and log. 📖 **Viewing the Print Job Status and Log(P. 233)**

Copying Multiple Passports onto One Sheet

84CU-07R



You can use the Passport Copy function to copy multiple passports together onto one sheet of paper. This can be quickly performed from the [Home] screen on the operation panel.

1 Place a passport on the platen glass.

- 1 Open the feeder.

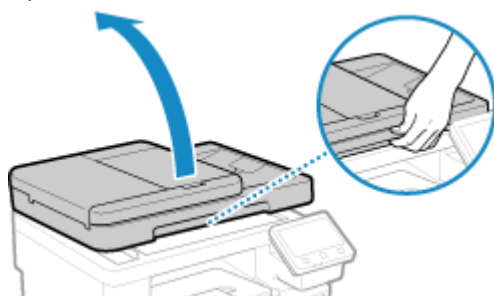

- 2 Place the page to be scanned face down while aligning the corner of the passport with the top left corner of the platen glass, as shown.

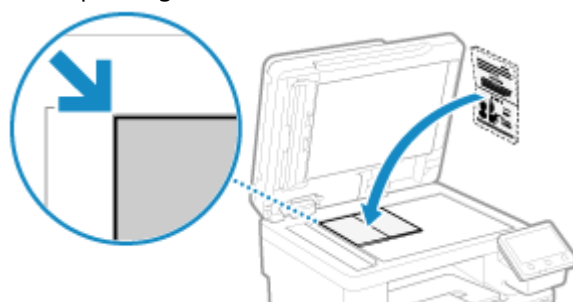

- 3 Gently close the feeder.

2 On the operation panel, press [Passport Copy] in the [Home] screen. [Home] Screen(P. 111)

➡ The [Passport Copy] screen is displayed.

3 Select a combination of the number of passports and whether to use 2-sided printing.

[2 on 1 (2-Sided)]

Combines two passports onto one side of a sheet of paper by copying with 2-sided printing. Copies four passports onto both sides of a sheet of paper with 2-sided printing.

[4 on 1 (2-Sided)]

Combines four passports onto one side of a sheet of paper by copying with 2-sided printing. Copies eight passports onto both sides of a sheet of paper with 2-sided printing.

[2 on 1]

Combines two passports onto one side of a sheet of paper.

[4 on 1]

Combines four passports onto one side of a sheet of paper.

4 Select the paper source with the loaded paper to use for copying.

⇒ The copy screen is displayed.

5 Set the number of copies.

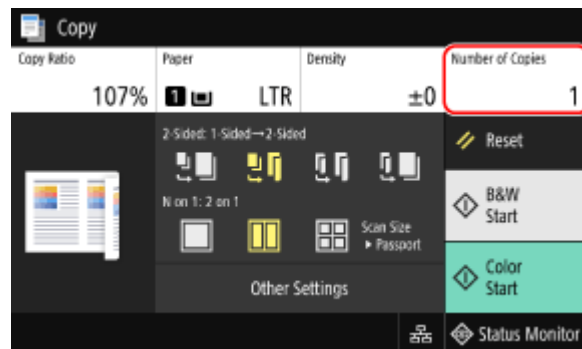

Press [Number of Copies], use the numeric keys to enter the number of copies, and then press [Close].

* When you use Passport Copy to make copies, the copy ratio is set automatically according to the size of the paper used for copying and the number of passports to combine. You can also press [Copy Ratio] to change the copy ratio manually.

* You can press [Paper] to change the paper source (paper used for copying) selected in 4.

6 Configure the other copy settings, as needed. ▶ Additional Copying Features(P. 317)

- You can adjust the density and image quality.
- You can change the number of passports to combine (N on 1) and the 2-sided copy settings selected in 3.

7 Press [Start B&W] or [Start Color].

⇒ The first passport is scanned.

To copy the first passport in black and white, press [Start B&W]. To copy in color, press [Start Color].

8 When [Scan Next] is displayed, place the next passport on the platen glass, and press [Scan Next B&W] or [Scan Next Color].

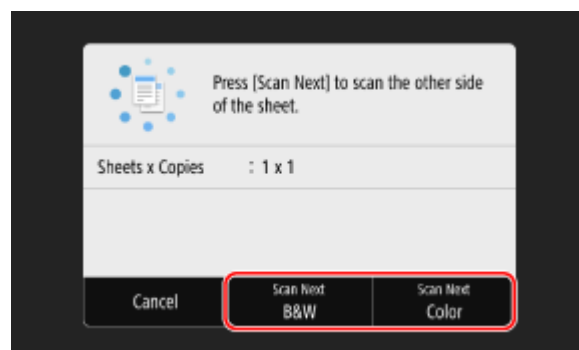

⇒ The next passport is scanned, and the same screen is displayed.
Repeat this process until scanning of all passports is completed.

- You can select the color mode (Black & White or Color) for each passport. To copy the next passport in black and white, press [Scan Next B&W]. To copy in color, press [Scan Next Color].
- You can also press [Density] and [Color Balance] to change the settings for each passport.

9 Press [Start Printing].

▢▢▢▢▢ The scanned passports are printed.

- To cancel copying, press [Cancel] ► [Yes]. ▶ **Canceling Copy Operations(P. 330)**
- Use [Status Monitor] to view the copy job status and log. ▶ **Viewing the Print Job Status and Log(P. 233)**

Canceling Copy Operations

84CU-07S

Follow the instructions on screen to cancel a copy operation.

Press [Cancel] ► [Yes].

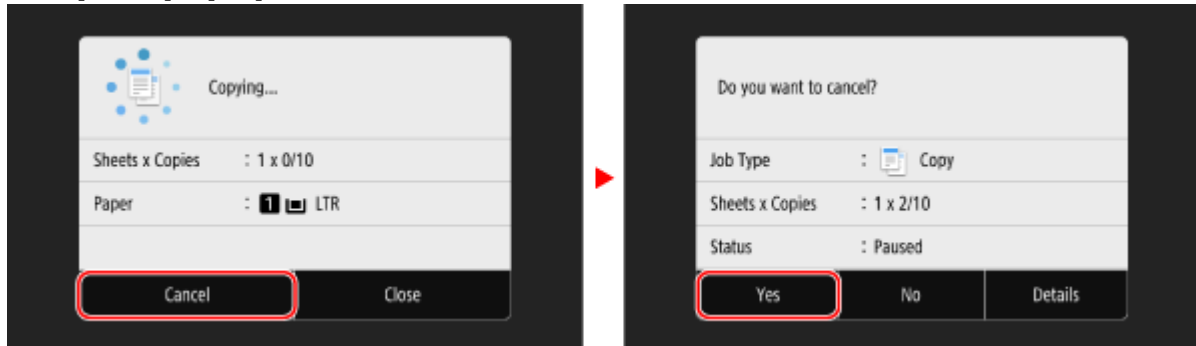

If the above screen is not displayed, on the operation panel, press  ► [Yes].

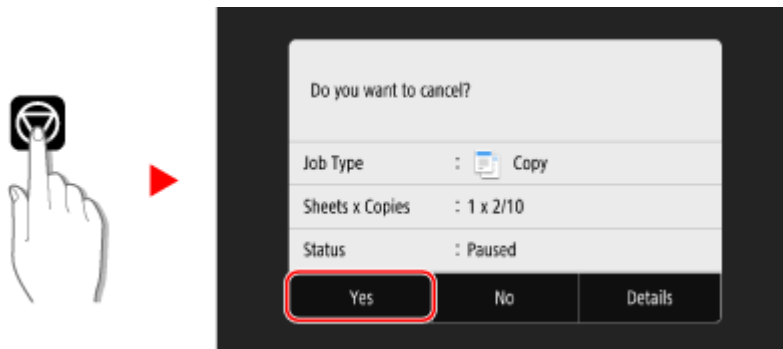

If the job list screen is displayed, select the job to cancel, and press [Cancel] ► [Yes].

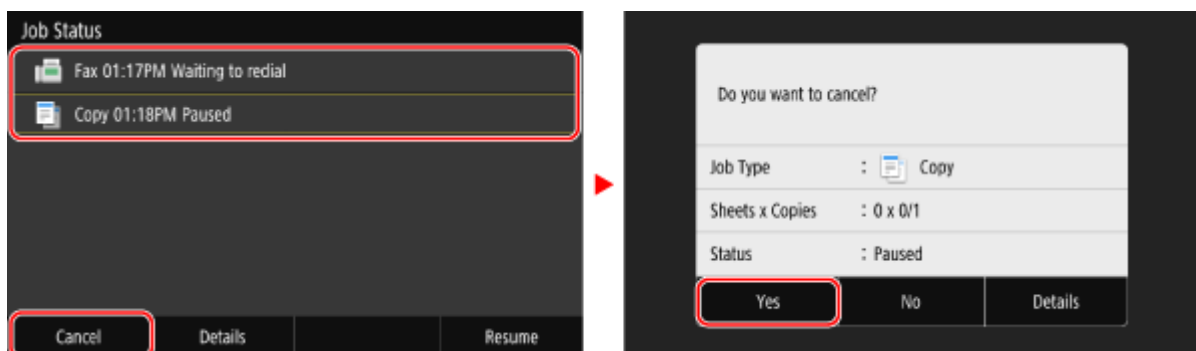

Checking the Copy Status and Log

84CU-07U

Processes handled by the machine, including copying, are managed as jobs. By checking the status and log of jobs, you can determine whether a copy job was performed correctly and the cause of errors that occur.

* If the log is set to not be displayed, you can only check the copy status. ➤[Display Job Log](P. 568)

This section describes how to view this information using the operation panel.

You can also check this information using Remote UI from a computer. ➤Checking Usage and Logs with Remote UI(P. 443)

- 1** On the operation panel, press [Status Monitor] in the [Home] screen or other location. ➤[Home] Screen(P. 111)

➡ The [Status Monitor] screen is displayed.

- 2** Press [Copy/Print Job].

- 3** Check the status and log on the [Copy/Print Job Status] or [Copy Job Log] tab.

■Checking the Copy Status

- 1** On the [Copy/Print Job Status] tab, check the job being processed or waiting to be processed.
- 2** Select a job to view its details.
➡ The job details are displayed.
- 3** Check the number of originals, number of copies, and other settings.

■Checking the Copy Job Log

- 1** On the [Copy Job Log] tab, check the completed copy jobs.
- 2** Select a job to view its details.
➡ The job details are displayed.
- 3** Check the number of printed pages, number of copies, and other items.

If Copy Job Log Displays [Error]

Copying was canceled, or an error occurred.

If a three-digit number starting with "#" (error code) is displayed, you can check the cause and solution using the error code. ➤An Error Code Is Displayed(P. 717)

Linking with Mobile Devices

Linking with Mobile Devices	333
Preparations for Linking with Mobile Devices	335
Preparations for Direct Connection	336
Preparations for Using AirPrint	338
Connecting a Mobile Device to the Machine	341
Connecting a Mobile Device via Wireless LAN Router (LAN Connection)	342
Connecting a Mobile Device Directly to the Machine (Direct Connection)	343
Using a Dedicated Application to Print and Scan (Canon PRINT Business)	346
Using AirPrint Application to Print and Scan Data and Send Faxes	347
Printing from an Android Device	351
Printing from Chromebook or Other Device with Chrome OS	353

Linking with Mobile Devices

84CU-07W

The machine can be operated from a smartphone, tablet, or other mobile device. By using a compatible application or service, you can easily print photos or documents through a mobile device and save data scanned with the machine to the same device.

The applications and services that are available vary depending on the mobile device you are using.

iPhone, iPad, iPod touch, Mac

Canon PRINT Business (iPhone, iPad only)

Dedicated Canon application. Enables printing and scanning. It also supports Department ID Management.

➤ **Using a Dedicated Application to Print and Scan (Canon PRINT Business)(P. 346)**

AirPrint

This function is standard in Apple operating systems. You can print from applications that support AirPrint instead of having to install a dedicated application or driver.

In addition, you can use AirPrint to print from a Mac. You can also scan data and send faxes with a Mac.

➤ **Preparations for Using AirPrint(P. 338)**

➤ **Using AirPrint Application to Print and Scan Data and Send Faxes(P. 347)**

Android Devices

Canon PRINT Business

Dedicated Canon application. Enables printing and scanning. It also supports Department ID Management.

➤ **Using a Dedicated Application to Print and Scan (Canon PRINT Business)(P. 346)**

Canon Print Service

Dedicated Canon plugin. Enables printing from any application. It also supports Department ID Management.

➤ **Using a Dedicated Plugin to Print (Canon Print Service)(P. 351)**

Mopria® Print Service

Common plugin for Mopria® certified printers and multifunction machines. Enables printing from any application without having to install a dedicated plugin or application for individual manufacturers.

➤ **Using a Common Plugin to Print (Mopria® Print Service)(P. 351)**

Chromebook or Other Device with Chrome OS

You can use the function standard equipped in the Chrome operating system to print without having to install a dedicated application or printer driver.

➤ **Printing from Chromebook or Other Device with Chrome OS(P. 353)**

IMPORTANT

When Applying a Security Policy

- When [Restrict IPP Port (Port Number: 631)] or [Restrict mDNS Port (Port Number: 5353)] is enabled, you cannot use AirPrint and Mopria® Print Service. ➤ **Security Policy Items(P. 430)**

NOTE

Using the Address Book on a Mobile Device

- When sending scanned data by e-mail with the machine, you can use Canon PRINT Business to specify a destination registered to the Address Book on a mobile device. ➤ **Specifying Destinations (Address Book on a Mobile Device)(P. 175)**

■ See Also

Managing the Machine from a Mobile Device (Remote UI)

You can use Remote UI from a Web browser on a mobile device. With Remote UI, you can check the operation status of the machine, change the machine settings, and register destinations to the Address Book. For details about starting and operating Remote UI, see the instructions for using Remote UI on a computer.

▶ Managing the Machine from a Computer (Remote UI)(P. 437)

* Some display items are omitted in the mobile version of Remote UI. To check all items, tap [PC Version] at the bottom of the screen and switch to the computer version of Remote UI.

Preparations for Linking with Mobile Devices

84CU-07X

To directly connect a mobile device to the machine or to use AirPrint, you must first configure the settings on the machine.

▶ **Preparations for Direct Connection(P. 336)**

▶ **Preparations for Using AirPrint(P. 338)**

Preparations for Direct Connection

Enable the Direct Connection function on the machine. If the machine is not connected to a network, you need to check the Network Connection Type settings.

- ▶ **Enabling the Direct Connection Function(P. 336)**
- ▶ **Checking the Network Connection Type of the Machine(P. 337)**

Enabling the Direct Connection Function

This section describes how to configure the settings using Remote UI from a computer.

On the operation panel, select [Menu] in the [Home] screen, and then select [Preferences] to configure the settings. ▶ **[Direct Connection Settings](P. 472)**

Administrator privileges are required. The machine must be restarted to apply the settings.

- 1 Log in to Remote UI in System Manager Mode. ▶ Starting Remote UI(P. 438)**
- 2 On the Portal page of Remote UI, click [Settings/Registration]. ▶ Portal Page of Remote UI(P. 441)**
- 3 Click [Network Settings] ▶ [Direct Connection Settings] ▶ [Edit].**

⇒ The [Edit Direct Connection Settings] screen is displayed.

- 4 Select the [Use Direct Connection] checkbox.**
- 5 Configure the Direct Connection function, as needed.**

When connecting multiple mobile devices at the same time, you must specify the SSID and network key.

■ To Terminate the Connection Automatically

Select the [Terminate Direct Connection Session] checkbox, and enter the time period of the direct connection until it is terminated. When multiple mobile devices are connected, they will be disconnected after the time period elapses since the last started connection.

■ To Change the IP Address for Connection

In [IP Address for Direct Connection], enter any IP address.

■ To specify the SSID and Network Key (When Connecting Multiple Mobile Devices at the Same Time)

By default, the SSID and network key of the machine are automatically assigned a random character string each time direct connection is performed.

To specify the SSID and network key manually, in [Access Point Mode Settings], select the [Specify SSID to Use] or [Specify Network Key to Use] checkbox, and enter an SSID or network key using single-byte alphanumeric characters.

■ To Allow Mobile Devices to Always Connect to the Machine

By default, you must use the operation panel to put the machine into waiting state when you want to establish a direct connection.

To allow mobile devices to always connect to the machine, in [Access Point Mode Settings], specify the SSID and network key, and select the [Always Keep Enabled If SSID/Network Key Is Specified] checkbox in [Keep Connection Enabled].

6 Click [OK].

7 Restart the machine. ▶ [Restarting the Machine\(P. 104\)](#)

⇒ The settings are applied.

Checking the Network Connection Type of the Machine

If the machine is not connected to a network (wired or wireless LAN), check that the network connection type is set to wired LAN.

If the machine is connected to a network, you do not have to check this.

1 On the operation panel, press [Status Monitor] in the [Home] screen or other location. ▶ [\[Home\] Screen\(P. 111\)](#)

⇒ The [Status Monitor] screen is displayed.

2 Press [Network Information] ▶ [\[Network Connection Type\]](#).

⇒ The [Network Connection Type] screen is displayed.

3 Check that [Wired LAN] is displayed.

If the connection type is set to wired LAN, you can establish a direct connection even if the machine is not connected to a network.

■ [When \[Wireless LAN\] Is Displayed in \[Connection Type\]](#)

When the machine is not connected to a wireless LAN, a direct connection cannot be established. Connect the machine to a wireless LAN or switch the connection type to wired LAN.

▶ [Connecting to a Wireless LAN\(P. 54\)](#)

▶ [Selecting Wired or Wireless LAN\(P. 52\)](#)

Preparations for Using AirPrint

Set the basic information that is required to use AirPrint. Configure the settings related to the functions and security that will be used, according to your usage and environment.

➤ **Setting the Basic Information of AirPrint(P. 338)**

➤ **Setting the Functions and Security to Be Used with AirPrint(P. 339)**

NOTE

When Using Department ID Management

- Department IDs cannot be set with AirPrint. To use AirPrint while using Department ID Management, configure the settings so as not to restrict the following operations: ➤ **Enabling Department ID Management(P. 364)**
 - Printing and sending faxes from a computer with an unknown Department ID
 - Scanning and saving data to a computer

Setting the Basic Information of AirPrint

Configure these settings using Remote UI from a computer. You cannot use the operation panel to configure the settings.

Administrator privileges are required.

1 Log in to Remote UI in System Manager Mode. ➤ Starting Remote UI(P. 438)

2 On the Portal page of Remote UI, click [Settings/Registration]. ➤ Portal Page of Remote UI(P. 441)

3 Click [Network Settings] ► [AirPrint Settings] ► [Edit].

⇒ The [Edit AirPrint Settings] screen is displayed.

4 Select the [Use AirPrint] checkbox, and enter the printer name.

- For the printer name, enter a name to identify the machine, using single-byte alphanumeric characters.
- If mDNS of IPv4 is set, the mDNS name is entered for the printer name. If you change the printer name, the mDNS name is also changed.

* When you change the set printer name or mDNS name, the Mac that was connected to the machine may no longer be able to connect to it. In this case, you must register the machine on the Mac.

5 Enter the location and longitude and latitude of the machine, as needed.

If the location of the machine is set in [Settings/Registration] ► [Device Management] ► [Device Information Settings], the same character string is entered in the location. When you change the location in AirPrint Settings, the location in Device Information Settings is also changed.

6 Click [OK].

➡ The settings are applied.

7 Log out from Remote UI.**NOTE**

- When the AirPrint function is enabled, the following network settings are also enabled:
 - ▶[Use HTTP](P. 484)
 - ▶[IPP Print Settings](P. 484)
 - ▶[mDNS Settings](P. 482)
 - ▶[Network Link Scan Settings](P. 485)

Setting the Functions and Security to Be Used with AirPrint

AirPrint uses the following protocols:

- IPP (printing and sending faxes)
- Network Link Scan (scanning)

The protocol to use varies with the function. Therefore, you can restrict the available functions by disabling the protocols. In addition, you can configure the settings to encrypt communication with TLS and configure IPP authentication when using a protocol.

Configure these settings using Remote UI from a computer. You cannot use the operation panel to configure the settings.

Administrator privileges are required.

Required Preparations

- When encrypting communication with TLS, specify the key and certificate to use for TLS encrypted communication. ▶Using TLS(P. 380)

1 Log in to Remote UI in System Manager Mode. ▶Starting Remote UI(P. 438)**2 On the Portal page of Remote UI, click [Settings/Registration]. ▶Portal Page of Remote UI(P. 441)****3 Click [Network Settings] ▶ [IPP Print Settings] or [Network Link Scan Settings] ▶ [Edit].**

➡ The [Edit IPP Print Settings] screen or [Edit Network Link Scan Settings] screen is displayed.

4 Configure the IPP or Network Link Scan settings.

■ When Restricting the Functions to Use

Clear the [Use IPP Printing] or [Use Network Link Scan] checkboxes.

- When you clear the [Use IPP Printing] checkbox, printing and sending faxes with AirPrint are no longer possible.
- When you clear the [Use Network Link Scan] checkbox, scanning is no longer possible with AirPrint.

■ When Encrypting Communication with TLS

Select the [Allow Only When Using TLS] or [Use TLS] checkbox.

■ When Setting IPP Authentication

Select the [Use Authentication] checkbox, and set the user name to be used for IPP authentication using single-byte alphanumeric characters.

To set a password, select the [Set/Change Password] checkbox, and enter the same password in both [Password] and [Confirm] using single-byte alphanumeric characters.

Printing or sending faxes with AirPrint now requires authentication, and only users who know the user name and password of IPP authentication can use these functions.

5 Click [OK].

⇒ The settings are applied.

6 Log out from Remote UI.

Connecting a Mobile Device to the Machine

84CU-081

To use the machine from a mobile device, you must connect it to the machine using either of the following methods:

Connecting via Wireless LAN Router (LAN Connection)

Connect a mobile device to the machine via a wireless LAN router in the same way as you connect a computer to the machine. By configuring a mobile device to connect automatically to the wireless LAN router, you do not need to manually connect it next time.

▶ Connecting a Mobile Device via Wireless LAN Router (LAN Connection)(P. 342)



Connecting Directly (Direct Connection)

Connect a mobile device directly to the machine via Wi-Fi. You can directly connect to the machine without using wireless LAN. You must manually connect the mobile device each time you use the machine.

▶ Preparations for Direct Connection(P. 336)

▶ Connecting a Mobile Device Directly to the Machine (Direct Connection)(P. 343)



Connecting a Mobile Device via Wireless LAN Router (LAN Connection)

84CU-082

Connect a mobile device to the machine via a wireless LAN router in the same way as you connect a computer to the machine. By configuring a mobile device to connect automatically to the wireless LAN router, you do not need to manually connect it next time.



Required Preparations

- Connect the machine to the network using wireless or wired LAN. ▶ **Setting Up the Network(P. 50)**
 - * When using a wired LAN, check that a wireless LAN router is connected to the same network.
- Set an IPv4 address to the machine. ▶ **Setting IPv4 Addresses(P. 65)**

Connect the mobile device to either of the following wireless LAN routers:

- A wireless LAN router connected to the machine
- (When the machine is connected to a wired LAN) A wireless LAN router on the network connected to the machine

For details about how to connect a mobile device to a wireless LAN router, see the manual of the mobile device.

Connecting a Mobile Device Directly to the Machine (Direct Connection)

84CU-083

Connect a mobile device directly to the machine via Wi-Fi. You can directly connect it to the machine without using wireless LAN. You must manually connect the mobile device each time you use the machine. By default, only one mobile device can be directly connected to the machine at any one time.



To establish a direct connection, you must use the operation panel to put the machine into waiting state and then connect it using either of the following methods:

Manually Configuring the Wi-Fi Settings



Search for the machine on the mobile device, and enter the network key manually to connect.

Scanning QR Codes with Canon PRINT Business



Use Canon PRINT Business to easily connect by simply scanning the QR code displayed on the screen of the machine with a mobile device.

Required Preparations

- Make preparations such as enabling the Direct Connection function on the machine. **▶Preparations for Direct Connection(P. 336)**
- To connect by scanning the QR code, install Canon PRINT Business on the mobile device.

1 On the operation panel, press [Mobile Portal] in the [Home] screen. **▶[Home] Screen(P. 111)**

⇒ The [Mobile Portal] screen is displayed.

2 On the [Direct Connection] tab, press [Connect].

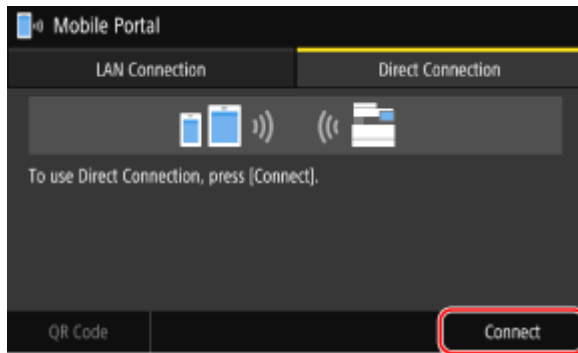

⇒ The machine enters waiting state for Direct Connection.

Within 5 minutes of pressing [Connect], you must directly connect the mobile device.

■ When [Disconnect] Is Displayed

- You can skip this step when [Connect from the device you want to connect.] is displayed. Proceed to Step 3.
 - When [Maximum number of wireless devices connected using Direct Connection has been reached.] is displayed, you cannot connect a new mobile device until a connected mobile device is disconnected. To disconnect a connected mobile device, press [Disconnect] ► [Yes].
- * By default, only one mobile device can be directly connected to the machine at any one time.

3 Directly connect the mobile device.

■ Manually Configuring the Wi-Fi Settings

- 1 Check the SSID and network key of the machine displayed on the [Direct Connection] tab.

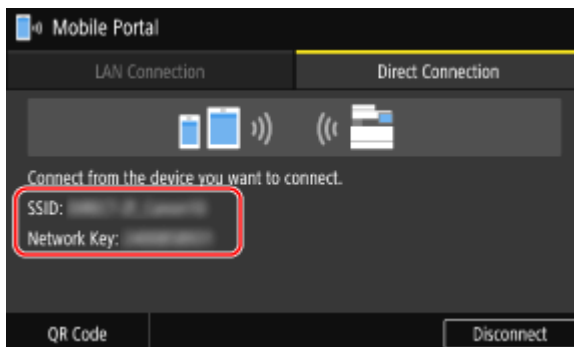

- 2 In the Wi-Fi settings of the mobile device, select the SSID of the machine, and enter the network key. For details about how to configure the Wi-Fi settings, see the manual of the mobile device.

■ Scanning QR Codes with Canon PRINT Business

- 1 On the [Direct Connection] tab, press [QR Code].

⇒ A QR code is displayed.
- 2 On the mobile device, start Canon PRINT Business, and scan the QR code. For details about scanning a QR code, see Help in Canon PRINT Business.

4 When [Connected.] appears on the operation panel, press [Close].

⇒ The [Mobile Portal] screen reappears.

By default, only one mobile device can be directly connected to the machine at any one time. [Maximum number of wireless devices connected using Direct Connection has been reached.] is displayed on the screen.

5 When you have completed your operations on the mobile device, press [Disconnect] on the [Direct Connection] tab.

➡ The direct connection is terminated.

If multiple mobile devices are connected, all devices are disconnected.

IMPORTANT

- You may not be able to connect to the Internet with Direct Connection depending on the mobile device.
- The power-saving effect of sleep mode decreases when using Direct Connection.
- The IP address of the mobile device is set automatically. If you set the IP address manually, communication using Direct Connection may not be performed correctly.

NOTE

Checking a Mobile Device Connected to the Machine

- On the [Direct Connection] tab, press [Connection Info] to display the information of the mobile device connected to the machine with Direct Connection.

If the Direct Connection Is Automatically Disconnected

- The direct connection is automatically terminated in the following cases:
 - When the Direct Connection Termination is set
 - When no data is sent or received between the mobile device and the machine for a while
 - When the wireless LAN connection of the machine is terminated

Using a Dedicated Application to Print and Scan (Canon PRINT Business)

84CU-084

You can use the dedicated Canon application Canon PRINT Business to print and scan. It also supports Department ID Management. Even when printing with an unknown Department ID is restricted, you can print by setting a Department ID.

Compatible Operating Systems and Download Site

See the Canon website.

<https://global.canon/gomp/>

Usage

- Connect a mobile device to the machine. ➡ **Connecting a Mobile Device to the Machine(P. 341)**
- Register the machine to Canon PRINT Business.
When the mobile device is connected to the machine via LAN, the IP address information of the machine or displaying of the QR code is required to register the machine to Canon PRINT Business. You can view the IP address and display the QR code with [Home] screen ➡ [Mobile Portal] ➡ [LAN Connection] tab.
- For details about registering the machine, printing, and scanning, see the Help menu item in the application.

Using AirPrint Application to Print and Scan Data and Send Faxes

84CU-085

AirPrint is a print function standard in Apple operating systems. You can print from applications that support AirPrint instead of having to install a dedicated application or driver.

In addition, you can use AirPrint to print from a Mac. You can also scan data and send faxes with a Mac.



▶ **When Using an iPhone, iPad, or iPod touch(P. 347)**

▶ **When Using a Mac(P. 348)**

! IMPORTANT

When Using Department ID Management on the Machine

- You cannot use AirPrint when the following operations are restricted: ▶ **Enabling Department ID Management(P. 364)**
 - Printing and sending faxes from a computer with an unknown Department ID
 - Scanning and saving data to a computer

When Using an iPhone, iPad, or iPod touch

Use AirPrint to print from an iPhone, iPad, or iPod touch connected to the machine via LAN or direct connection.

Operating Environment

You can use AirPrint with the following iPhone, iPad, and iPod touch models:

- iPhone: 3GS or later
- iPad: All models
- iPod touch: Third generation or later

Required Preparations

- Set the machine to enable use of AirPrint. ▶ **Preparations for Using AirPrint(P. 338)**
- Connect the machine to an iPhone, iPad, or iPod touch. ▶ **Connecting a Mobile Device to the Machine(P. 341)**

1 Open the data to be printed on the iPhone, iPad, or iPod touch.

2 In the application with the data to be printed open, tap [📎].

⇒ The menu options are displayed.

3 Tap [Print].

⇒ The print options are displayed.

If print options are not displayed, the application does not support AirPrint. In this case, you cannot use AirPrint to print data.

4 Tap [Printer], and select the machine.

5 Configure the print settings.

The available settings and usable paper sizes vary depending on the application you are using.

6 Tap [Print].

⇒ Printing starts.

Use [Status Monitor] on the operation panel to view the print job status and log. ▶ **Viewing the Print Job Status and Log(P. 233)**

When Using a Mac

You can use AirPrint to print and scan data and send faxes from a Mac connected to the network on the same LAN as the machine or a Mac connected to the machine via USB.

Operating Environment

You can use AirPrint on a Mac with the following operating systems installed:

- Printing: Mac OS X 10.7 or later^{*1}
- Scanning: OS X 10.9 or later^{*2}
- Sending faxes: OS X 10.9 or later

^{*1} When printing from a Mac connected to the machine via USB, OS X 10.9 or later.

^{*2} When scanning with TLS encrypted communication, OS X 10.11 or later.

Required Preparations

- Set the machine to enable use of AirPrint. ▶ **Preparations for Using AirPrint(P. 338)**
- Connect the machine to a Mac. ▶ **Setting Up the Network(P. 50)**
When connecting via USB, connect to the USB port for computer connection on the back of the machine with a USB cable. ▶ **Rear Side(P. 12)**
- In [System Preferences] ▶ [Printers & Scanners] on the Mac, click [+] to register the machine.

▶ **Using AirPrint to Print Data(P. 349)**

▶ **Using AirPrint to Scan Data(P. 349)**

▶ **Using AirPrint to Send Faxes(P. 350)**

■ Using AirPrint to Print Data

1 Open the document you want to print on your Mac.

2 In the application used to open the document, click [Print].

⇒ The printing dialog box appears.

3 In [Printer], select the machine.

4 Configure the print settings.

The available settings and usable paper sizes vary depending on the application you are using.

5 Click [Print].

⇒ Printing starts.

Use [Status Monitor] on the operation panel to view the print job status and log. ▶ **Viewing the Print Job Status and Log(P. 233)**

■ Using AirPrint to Scan Data

1 Place the original on the machine. ▶ **Placing Originals(P. 128)**

2 On your Mac, Click [System Preferences] ▶ [Printers & Scanners].

⇒ The [Printers & Scanners] screen is displayed.

3 Select the machine.

4 On the [Scan] tab, click [Open Scanner].

⇒ The [Scanner] screen is displayed.

5 Configure the scan settings.

6 Click [Scan].

⇒ Scanning starts.

NOTE

When Scanning Cannot Be Performed

- The machine may not be online (scan standby mode). On the operation panel, select [Scan] in the [Home] screen, and press [Remote Scanner] to turn the machine online, and then repeat the operation.

■ Using AirPrint to Send Faxes

1 Open the document you are sending on your Mac.

2 From the menu in the application used to open the document, click [Print].

⇒ The printing dialog box appears.

3 In [Printer], select the machine.

Select the printer whose name ends with "Fax."

4 In [To], enter the fax number.

5 Click [Fax].

⇒ The fax is sent via the machine.

Use [Status Monitor] on the operation panel to view the sending status and log. ▶ **Checking the Status and Log for Sent and Received Faxes(P. 304)**

Printing from an Android Device

Install a plugin on a mobile device to enable printing from an application that has a print function. This machine supports Canon plugins as well as Mopria®, which is supported by various manufacturers.

- ▶ **Using a Dedicated Plugin to Print (Canon Print Service)(P. 351)**
- ▶ **Using a Common Plugin to Print (Mopria® Print Service)(P. 351)**

Using a Dedicated Plugin to Print (Canon Print Service)

You can use the dedicated Canon plugin Canon Print Service to print from any application. It also supports Department ID Management. Even when printing with an unknown Department ID is restricted, you can print by setting a Department ID.

Compatible Operating Systems and Download Site

See the Canon website.

<https://global.canon/psmp/>

Usage

- Connect a mobile device to the machine. ▶ **Connecting a Mobile Device to the Machine(P. 341)**
- Register the machine to Canon Print Service.
When the mobile device is connected to the machine via LAN, the IP address information of the machine is required to register the machine to Canon Print Service. You can view the IP address with [Home] screen ▶ [Mobile Portal] ▶ [LAN Connection] tab.
- For details about registering the machine and the printing method, see the Canon Print Service manual in "Mobile Apps" at the online manual site.
<https://oip.manual.canon/>

Using a Common Plugin to Print (Mopria® Print Service)

The machine supports Mopria® Print Service, a plugin that enables printing from any application on a Mopria® certified printer or multifunction machine.

You can print on a Mopria® certified printer available from various manufacturers, which is convenient when printing on the go, without having to install a dedicated application or plugin.



Usage

- Connect a mobile device to the machine. ▶ **Connecting a Mobile Device to the Machine(P. 341)**
- For details about how to print and Mopria® certified printers, see the following website:
<https://mopria.org/>

! IMPORTANT

When Using Department ID Management on the Machine

- You cannot use Mopria® Print Service to print when printing from a computer with an unknown Department ID is restricted. ▶ **Enabling Department ID Management(P. 364)**

NOTE

- By using Mopria® Scan, you can directly import scanned data to an Android device.

Printing from Chromebook or Other Device with Chrome OS

84CU-087

You can use a Chromebook or other device equipped with Chrome OS to print without having to install a dedicated application or printer driver.

IMPORTANT

Printing from a Chrome OS Device

- Printing from a Chrome OS device may not be supported depending on your country or region.

When Using Department ID Management on the Machine

- You cannot print from a device equipped with Chrome OS when printing from a computer with an unknown Department ID is restricted. ▶ **Enabling Department ID Management(P. 364)**

Usage

- Connect a Chromebook to the machine.
 - ▶ **Connecting a Mobile Device via Wireless LAN Router (LAN Connection)(P. 342)**
When connecting via USB, connect to the USB port for computer connection on the back of the machine with a USB cable. ▶ **Rear Side(P. 12)**
- For details about how to print using the Chromebook, see Chromebook Help.
<https://support.google.com/chromebook/answer/7225252>

Security

Security	356
Setting the Department ID and PIN for the Administrator	357
Authenticating Users and Managing Groups	359
Authenticating Users and Managing Groups with Department ID (Department ID Management)	360
Registering a Department ID and PIN	362
Enabling Department ID Management	364
Setting the Department ID and PIN on a Computer	366
Confirming Usage by Department ID	369
Performing User Authentication with an LDAP Server When Sending or Saving Data	370
Protecting the Network	373
Setting the Firewall	374
Changing the Port Number	377
Using a Proxy	378
Using TLS	380
Using IPSec	382
Using IEEE 802.1X	386
Managing and Verifying a Key and Certificate	388
Generating a Key and Certificate	389
Generating a Key and Certificate Signing Request (CSR) and Obtaining and Registering a Certificate	391
Generating a Key and Obtaining and Registering a Certificate from an SCEP Server	394
If an Error Is Displayed in the Certificate Issuance Request Status	399
Registering a Key and Certificate or CA Certificate Obtained from an Issuing Authority	401
Verifying a Received Certificate with OCSP	403
Preventing Sending Data by Mistake and Leaking Information	404
Limiting Available Destinations	405
Confirming the Destination before Sending	407
Restricting Fax Sending	409
Restricting Use of Memory Media	411
Restricting Use from a Mobile Device	413
Restricting Printing	414
Restricting Printing from a Computer to Secure Print	415
Saving Received Documents in the Machine (Memory Lock)	416
Preventing Unauthorized Use	419
Restricting Address Book Registration and Editing	420
Restricting Use of Remote UI	422

Preventing Connection to Computer via USB Port	424
Configuring LPD, RAW, or WSD	425
Disabling HTTP Communication	427
Applying a Security Policy	428
Security Policy Items	430

Security

84CU-00Y

This machine is an information device that uses communication functions and handles various data. Therefore, it is important to provide measures to prevent unauthorized access when using the machine in a network environment and measures against security risks such as sending data by mistake and leaking information. This machine is equipped with various functions and settings to reduce these threats and vulnerabilities. Configure the settings and use them appropriately according to your usage environment and conditions for safer operation of the machine.

Creating an Administrator System

Use an administrator account to manage the machine and configure the settings. Operate the machine using a system in which only a specific administrator(s) knows the ID and PIN.

▶ **Setting the Department ID and PIN for the Administrator(P. 357)**

Managing Users and Groups

Managing the users and groups that use the machine and performing authentication of its use can prevent operation by third parties and unauthorized access.

▶ **Authenticating Users and Managing Groups(P. 359)**

Network Settings

Applying the network security settings according to the usage environment can reduce the threat of unauthorized access and eavesdropping.

▶ **Protecting the Network(P. 373)**

Managing Usage Status

When using the function to send a fax or scanned data, measures are needed to prevent sending data by mistake or leaking information. In addition, using a PIN and setting usage restrictions can help prevent unauthorized use of the Address Book and Remote UI. Implementing measures that include operations according to usage status of the machine can improve security.

▶ **Preventing Sending Data by Mistake and Leaking Information(P. 404)**

▶ **Preventing Unauthorized Use(P. 419)**

Integrated Management Using a Security Policy

Applying a security policy that exists for other devices to this machine can allow for sharing of the information security level within your organization.

▶ **Applying a Security Policy(P. 428)**

Setting the Department ID and PIN for the Administrator

84CU-010

Set the System Manager ID and System Manager PIN to create an administrator account. By creating an administrator account, only those users who know these credentials can log in to System Manager Mode to view and change important settings. [▶System Manager ID and PIN\(P. 6\)](#)

This section describes how to configure the settings using the operation panel. You can also configure the settings using Remote UI from a computer after the System Manager ID and PIN have been set on the machine. [▶Managing the Machine from a Computer \(Remote UI\)\(P. 437\)](#)
Administrator privileges are required.

- 1 On the operation panel, press [Menu] in the [Home] screen. [▶\[Home\] Screen\(P. 111\)](#)**
- 2 Press [Management Settings] ▶ [User Management] ▶ [System Manager Information Settings].**
 ➡ The [System Manager Information Settings] screen is displayed.
 If the login screen appears, enter the currently set System Manager ID and PIN, and then press [Log In].
- 3 Press [System Manager ID and PIN], enter the System Manager ID, and press [Apply].**
 Specify any number. You cannot set a System Manager ID consisting of all zeros, such as "00" or "0000000."
- 4 Enter the System Manager PIN, and press [Apply].**
 Specify any number other than "7654321." You cannot set a PIN consisting of all zeros, such as "00" or "0000000."
- 5 Enter the PIN again, and press [Apply].**
 ➡ The settings are applied.

IMPORTANT

- Do not forget the System Manager ID and PIN. If you forget your System Manager ID and PIN, contact your dealer or service representative. [▶If the Problem Persists\(P. 728\)](#)

NOTE

Setting the System Manager Information

- On the [System Manager Information Settings] screen, press [System Manager Name] to set the name of the system manager.
- You can also configure the e-mail address and other system manager information by using Remote UI from a computer.
 - The set information is displayed in [Status Monitor/Cancel] ▶ [Device Information] of Remote UI. [▶Checking Usage and Logs with Remote UI\(P. 443\)](#)

- The set e-mail address becomes the destination that is selected by clicking [Mail to System Manager] on the Portal page of Remote UI.  **Portal Page of Remote UI(P. 441)**

Clearing the System Manager ID and PIN Settings

- Clear the entered values of the System Manager ID and PIN, and then click [Apply] with the fields left empty.

Authenticating Users and Managing Groups

84CU-011

Managing the users and groups that use the machine and performing authentication of its use can prevent operation by third parties and unauthorized access.

Department ID Management

Use Department ID Management to manage users for all functions of the machine. Only users who know the Department ID and PIN can use the machine. It is also possible to track usage of the machine by Department ID to help with managing costs.

▶ Authenticating Users and Managing Groups with Department ID (Department ID Management) (P. 360)

LDAP Server Authentication

LDAP server authentication can be used for send and save functions when using an LDAP server.

▶ Performing User Authentication with an LDAP Server When Sending or Saving Data(P. 370)

* You can also use Department ID Management and LDAP server authentication together at the same time.

Authenticating Users and Managing Groups with Department ID (Department ID Management)

84CU-012

Department ID Management is a function for managing users and groups by allocating a Department ID to each user or group.

When using Department ID Management, it is recommended to create an administrator account and a system for management and operation by a specific user.

🔴 **What You Can Do with Department ID Management(P. 360)**

🔴 **Operation Examples(P. 360)**

🔴 **Department ID Management Procedure(P. 361)**

What You Can Do with Department ID Management

By using Department ID Management, you can do the following:

Enhance Security

- Set a PIN for Department ID to require authentication by entering the Department ID and PIN when a user logs in.
- Restrict operations for an unknown Department ID.

Monitor Device Usage and Manage Costs

- Tally and keep track of the number of printed pages by Department ID.
- Set the maximum number of pages that can be printed by Department ID to control the number of sheets of paper that can be used.
- Restrict copy, print, scan, or fax functions by Department ID.

Operation Examples

Assign Department IDs to users and groups according to usage environment and purpose. In addition, setting a PIN to a Department ID can prevent unauthorized access and enable stricter management.

Example 1: Managing individual users by assigning them each a Department ID

Use this method to manage individual users by assigning them each a separate Department ID.

This is useful when there are few people who use the machine and you want to limit the number of pages to be printed and function access for each user.

Users log in with their own Department ID.

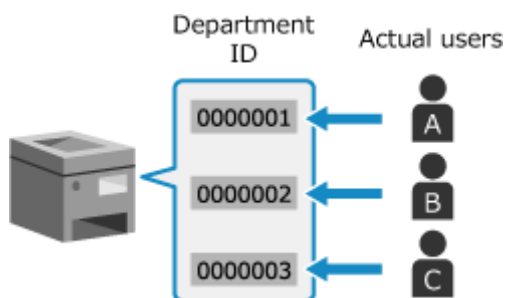

Example 2: Managing users as a group

Use this method to manage multiple users in a group by assigning each group a separate Department ID.

This is useful when there are many people or groups that use the machine, such as office departments and school classes.

Users log in with the Department ID of the group to which they belong.

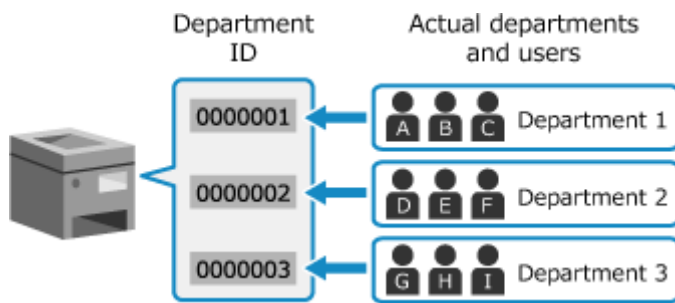

Department ID Management Procedure

To use Department ID Management, follow the procedure below.
Administrator privileges are required.

Step 1

Set up Department ID Management.

- ▶ Setting the Department ID and PIN for the Administrator(P. 357)
- ▶ Registering a Department ID and PIN(P. 362)



Step 2

Start Department ID Management.

Restrict operations for unknown Department IDs, as needed.

- ▶ Enabling Department ID Management(P. 364)



Step 3

Set the Department ID and PIN on each computer using the machine.

- ▶ Setting the Department ID and PIN on a Computer(P. 366)



Step 4

Perform Department ID Management.

- ▶ Confirming Usage by Department ID(P. 369)

Registering a Department ID and PIN

Register the Department ID used by a group or user to be managed.

To perform authentication at login, set a PIN.

Limit the number of pages that can be printed and usable functions for each Department ID, as needed.

This section describes how to register a Department ID and PIN using Remote UI from a computer.

On the operation panel, select [Menu] in the [Home] screen, and then select [Management Settings] to register this information.  **[Department ID Management](P. 567)**

Administrator privileges are required.

1 Log in to Remote UI in System Manager Mode. **Starting Remote UI(P. 438)**

2 On the Portal page of Remote UI, click [Settings/Registration]. **Portal Page of Remote UI(P. 441)**

3 Click [User Management] [Department ID Management].

 The [Department ID Management] screen is displayed.

4 Click [Register New Department].

 The [Register New Department] screen is displayed.

5 In [New Department], set the Department ID and PIN.

- Enter numbers in [Department ID].
- To set a PIN, select the [Set PIN] checkbox, and enter the same number in [PIN] and [Confirm].

* You cannot set a Department ID or PIN consisting of all zeros, such as "00" or "0000000."

6 Configure [Restrict Functions] as needed.

- To limit the number of pages that can be printed, select the desired item and enter the maximum number of pages in [Number of Pages].
- To restrict the usable functions, select the items you want to restrict.

* Select [Restrict Scan] to restrict the following scan functions.

- Saving scanned data to a USB memory device
- Sending e-mails
- Saving scanned data to a shared folder or FTP server

7 Click [OK].

 The registered Department ID is added to [Department ID Page Total] on the [Department ID Management] screen.

8 Log out from Remote UI.

NOTE

Editing a Registered Department ID

- To edit the registered information, click the Department ID you want to edit in [Department ID Page Total] on the [Department ID Management] screen.

Enabling Department ID Management

84CU-014

After registering a Department ID, configure the settings to enable Department ID Management. Once Department ID Management is started, a login screen appears when operating the machine.

By default, the following functions can be operated without having to log in.

- Printing and sending faxes from a computer
- Scanning and saving data to a computer
- B&W copying

You can also restrict these operations as needed.

This section describes how to configure the settings using Remote UI from a computer.

On the operation panel, select [Menu] in the [Home] screen, and then select [Management Settings] to configure the settings. [▶\[Department ID Management\]\(P. 567\)](#)

Administrator privileges are required.

1 Log in to Remote UI in System Manager Mode. [▶Starting Remote UI\(P. 438\)](#)

2 On the Portal page of Remote UI, click [Settings/Registration]. [▶Portal Page of Remote UI\(P. 441\)](#)

3 Click [User Management] ▶ [Department ID Management] ▶ [Edit].

⇒ The [Edit Department ID Management] screen is displayed.

4 Select the [Department ID Management] checkbox.

5 Clear the items for the operations to be restricted, as needed.

■To restrict printing and sending faxes from a computer with an unknown Department ID

Clear the [Allow Print Jobs with Unknown IDs] checkbox.

* When this checkbox is cleared, you must set the Department ID on the driver to be able to print or send faxes from a computer. [▶Setting the Department ID and PIN on a Computer\(P. 366\)](#)

■To restrict scanned data to be saved to a computer

Clear the [Allow Scan Jobs with Unknown IDs] checkbox.

* The Department ID cannot be set on the driver or application for scanned data to be saved to a computer. Therefore, when this checkbox is cleared, users can no longer save scanned data to the computer during Department ID Management.

■To restrict Black & White copying for an unknown Department ID

Clear the [Allow Black & White Copy Jobs] checkbox.

6 Click [OK].

⇒ The settings are applied.

7 Log out from Remote UI.

Setting the Department ID and PIN on a Computer

84CU-015

When restricting printing and sending faxes from a computer with an unknown Department ID, you must set the Department ID and PIN on each computer using the machine. If you want to include printing from a computer in the usage for each Department ID even when these are not restricted, set the Department ID and PIN for each computer.

🔴 **When Using Windows(P. 366)**

🔴 **When Using macOS(P. 367)**

■ When Using Windows

Administrator privileges are required on each computer.

1 Log on to the computer using an administrator account.

2 Click [Start] (Start) ▶ [Settings] (Settings) ▶ [Devices] ▶ [Printers & scanners].

➡ The [Printers & scanners] screen is displayed.

3 Click the driver of the machine ▶ [Manage] ▶ [Printer properties].

➡ The driver properties screen is displayed.

4 On the [Device Settings] tab, set [User Management] to [Department ID Management].

5 Click [Settings] at the bottom right.

➡ The [Department ID/PIN Settings] screen is displayed.

6 Set the Department ID and PIN.

- To set a PIN, select the [Allow PIN Settings] checkbox, and enter a PIN.
 - Click [Verify] to confirm that the Department ID and PIN have been entered correctly.
- * This is not available when the machine is connected to the computer via the USB or Web Services on Devices (WSD) port.

7 Set the authentication process and applicable range, as needed.

■ Confirming the Department ID and PIN when printing or sending faxes

Select the [Confirm Department ID/PIN When Printing] and/or [Confirm Department ID/PIN When Sending Faxes] checkboxes.

■ Black & White printing without setting a Department ID

Select the [Do Not Use Department ID Management When B&W Printing] checkbox.

* If this setting is selected while restricting printing from a computer with an unknown Department ID using the settings on the machine, Black & White printing cannot be performed during Department ID Management.

■ When the machine is connected to the computer via the USB or WSD port

Select the [Authenticate Department ID/PIN at Device] checkbox.

8 Click [OK] ► [OK].

► The settings are applied.

■ When Using macOS

1 Click [] ► [System Preferences] ► [Printers & Scanners].

► The [Printers & Scanners] screen is displayed.

2 Select the machine, and click [Options & Supplies].

3 On the [Options] tab, select the [Department ID Management] checkbox, and click [OK].

4 On the driver setting screen, set the Department ID and PIN.

You must set the Department ID and PIN each time you print or send a fax.

■ When using a printer driver

- 1 Display the printing dialog box, and select the printer driver of the machine. ► **Printing from a Computer(P. 210)**
- 2 From the print options pop-up menu, select [Special Features].

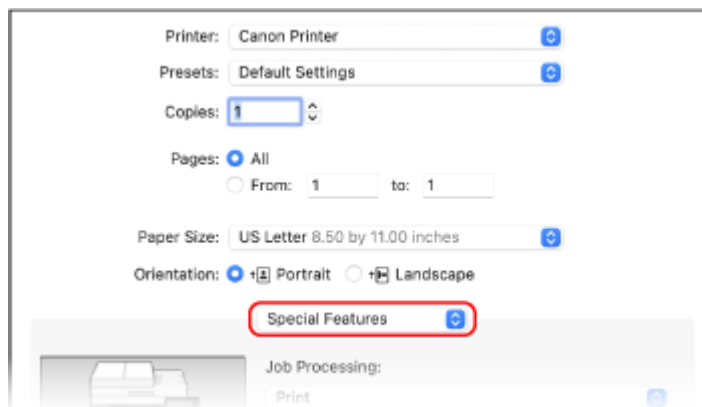

If print options are not displayed, click [Show Details] in the printing dialog box.

3 Select the [Use Department ID Management] checkbox, and click [Settings].

► The [Department ID/PIN Settings] screen is displayed.

4 Enter the Department ID and PIN.

5 Set the authentication process and applicable range, as needed.

Confirming the Department ID and PIN when printing

Select the [Confirm Department ID/PIN When Printing] checkbox.

Black & White printing without setting a Department ID

Select the [Do Not Use Department ID Management When B&W Printing] checkbox.

* If this setting is selected while restricting printing from a computer with an unknown Department ID using the settings on the machine, Black & White printing cannot be performed during Department ID Management.

- 6 Click [OK].

■When using a fax driver

- 1 Display the printing dialog box, and select the fax driver of the machine. ➤ **Sending Faxes from a Computer (PC Faxing)(P. 293)**
- 2 From the print options pop-up menu, select [Advanced Settings].

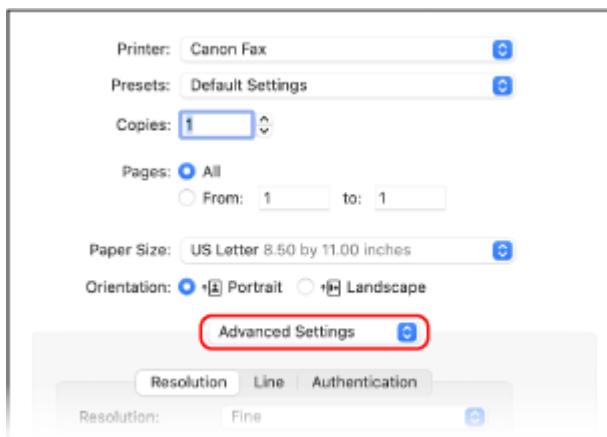

If print options are not displayed, click [Show Details] at the bottom of the screen.

- 3 On the [Authentication] tab, select the [Use Department ID Management] checkbox, and enter the Department ID and PIN.

Confirming Usage by Department ID

84CU-016

You can view the number of pages printed and copied for each Department ID when Department ID Management is enabled.

This section describes how to view this information using Remote UI from a computer.

On the operation panel, select [Menu] in the [Home] screen, and then select [Management Settings] to view this information. **▶[Department ID Management](P. 567)**

Administrator privileges are required.

1 Log in to Remote UI in System Manager Mode. ▶Starting Remote UI(P. 438)

2 On the Portal page of Remote UI, click [Settings/Registration]. ▶Portal Page of Remote UI(P. 441)

3 Click [User Management] ▶ [Department ID Management].

⇒ The [Department ID Management] screen is displayed.

4 In [Department ID Page Total], view the usage.

Department ID	Page Total/Page Restriction								
	Total Prints			Color			Black & White		
	Total	Color	Black & White	Copy	Scan	Print	Copy	Scan	Print
7654321	1	0	1	0	0	0	1	0	0
Unknown ID Jobs	0	0	0	0	0	0	0	0	0
RX Print/Auto Report	0	0	0	0	0	0	0	0	0

■Resetting the count for a specific Department ID only

For the Department ID with the count to reset, click [Clear Count] ▶ [OK].

■Resetting the count for All Department IDs

Click [Clear All Counts] ▶ [OK].

5 Log out from Remote UI after viewing the usage.

Performing User Authentication with an LDAP Server When Sending or Saving Data

84CU-017

You can use LDAP server authentication when using the send and save functions of the machine. The machine can display a login screen when sending or saving faxes or scanned data to restrict these functions to only those users managed by an LDAP server. You can also restrict the send and save destinations and prohibit sending and saving for each function. For the specifications of LDAP server authentication of the machine, see the specifications of the authentication function. [Supported Software and Servers\(P. 37\)](#)

Configure these settings using Remote UI from a computer. You cannot use the operation panel to configure the settings. Administrator privileges are required.

Required Preparations

- Register the LDAP server to be used for authentication in the machine. [Registering LDAP Servers\(P. 77\)](#)

1 Log in to Remote UI in System Manager Mode. [Starting Remote UI\(P. 438\)](#)

2 On the Portal page of Remote UI, click [Settings/Registration]. [Portal Page of Remote UI\(P. 441\)](#)

3 Click [TX Settings] ▶ [Authentication Settings for Send Function] ▶ [Edit].

⇒ The [Edit Authentication Settings for Send Function] screen is displayed.

4 Select the [Use User Authentication] checkbox in [Basic Settings].

■During Department ID Management

Set the action when logging out after being logged in with both authentication and Department ID Management.

To display the screen to select the logout authentication after pressing the logout button, select the [Display Confirmation Screen When Logging Out] checkbox.

When this checkbox is cleared, you are logged out from both without the screen being displayed.

5 In [E-Mail/I-Fax Sending Settings], specify whether to allow sending of e-mails and I-Faxes.

- When [Do Not Allow] is selected, you cannot send scanned data by e-mails or I-Fax.
- When [Only Allow Sending to Myself] is selected, you can only send e-mails and I-Faxes to the e-mail addresses of the users authenticated with the LDAP server.

■When [Allow] or [Only Allow Sending to Myself] is selected

Configure the settings to display the authentication screen and specify the sender.

[Authentication Method]

Specify whether to display the authentication screen of the SMTP server when sending data.

[Display the authentication screen using the same user name as when the sending operation started]

Displays the authentication screen using the same user name and password entered on the login screen for authenticated sending.

[Display the authentication screen without any authentication information]

Displays the authentication screen without a user name and password.

[Use device-specific authentication information and do not display the authentication screen]

Perform SMTP server authentication using the user name and password set in the mail server details without displaying the authentication screen.

[Specify Authentication User Destination as Sender]

Select this checkbox to set the e-mail address of the user authenticated on the LDAP server as the sender. When this checkbox is cleared, the e-mail address of the machine set in the details of the mail server becomes the sender. ➤ **Configuring Detailed Information of the E-mail Server (Remote UI)(P. 245)**

6 In [File Sending Settings], specify whether to allow saving of scanned data to a shared folder or FTP server.

- When [Do Not Allow] is selected, you cannot save scanned data to a shared folder or FTP server.
- When [Only Allow Sending to Myself or Specified Folder] is selected, you can only save data to a folder registered in the LDAP server or a folder specified with [Specify Destination Folder].

■ When [Allow] is selected

Configure the settings to display the authentication screen.

[When Sending File to Destination Registered in Address Book]**[Authentication Method]**

Specify whether to display the authentication screen of the server when sending data.

[Display the authentication screen using the same authentication information as when the sending operation started]

Displays the authentication screen using the same user name and password entered on the login screen for authenticated sending.

[Display the authentication screen without any authentication information]

Displays the authentication screen without a user name and password.

[Use the authentication information from the address book and do not display the authentication screen]

Perform server authentication using the user name and password set in the Address Book without displaying the authentication screen.

■ When [Only Allow Sending to Myself or Specified Folder] is selected

Configure the settings to display the authentication screen and the settings of the destination folder.

[When Sending File to Myself]**[Authentication Method]**

Specify whether to display the authentication screen of the server when sending data.

[Use the same authentication information as when the sending operation started]

Performs server authentication using the same user name and password entered on the login screen for authenticated sending.

To display the authentication screen using the same user name and password when sending data, select the [Display Authentication Screen] checkbox.

[Display the authentication screen without any authentication information]

Displays the authentication screen without a user name and password.

[Specify Destination Folder]

To specify the store location, select this checkbox, and enter [Host Name] and [Folder Path].

When this checkbox is cleared, the store location is set using the authenticated user information registered in the LDAP server.

[Host Name]

Enter the host name for the shared folder or FTP server to be used as the store location.

[Folder Path]

Enter the path to the store location excluding the host name.

To add a user name authenticated with the LDAP server to the path, select the [Add User Name] checkbox.

7 In [Fax Sending Settings], specify whether to allow sending of faxes.

When [Do Not Allow] is selected, you cannot use the fax function.

8 Click [OK].

▢ The settings are applied.

9 Log out from Remote UI.

Protecting the Network

84CU-018

Connecting the machine to a network allows you link it to computers and mobile devices for more convenient operations. However, this also creates risks of unauthorized access and eavesdropping over the network. By configuring the security settings according to your network environment, you can reduce these risks to ensure safer use of the machine.

Filtering Using the Firewall Settings

Allows communications only with devices that have a specific IP address or MAC address to prevent unauthorized access.

🔗Setting the Firewall(P. 374)

Port Control

If the port number being used by a communicating device, such as a computer or server, is changed, change the setting on the machine too. In addition, if it is clear that there is an unneeded protocol, use of the protocol is prohibited on the machine and that port is closed to prevent intrusion from the outside.

🔗Changing the Port Number(P. 377)

Using a Proxy Server

Using a proxy server to connect the machine to a network not only facilitates managing communication with external networks but blocks unauthorized access and consolidates anti-virus protection for enhanced security.

🔗Using a Proxy(P. 378)

Encryption of Communication Using TLS

You can use TLS to encrypt communication when using Remote UI. This reduces the risks of data eavesdropping and tampering during communication.

🔗Using TLS(P. 380)

Encryption of Communication Using IPsec

Use Internet Protocol Security (IPsec) to encrypt data at the IP protocol level. This reduces the risk of data eavesdropping and tampering during communication without relying on an application or network configuration.

🔗Using IPsec(P. 382)

Using the Machine in a Network with IEEE 802.1X Authentication

When connecting the machine to a network that uses IEEE 802.1X authentication, you must configure the settings on the machine such as the authentication method managed by the authentication server.

🔗Using IEEE 802.1X(P. 386)

Managing and Verifying the Key and Certificate

You can generate a key and certificate used to encrypt communication and register a key and certificate obtained from a certification authority. By configuring the settings to check the revocation status of a certificate (using OCSP), you can check to see if a certificate received from a certification authority has been revoked.

🔗Managing and Verifying a Key and Certificate(P. 388)

■ See Also

For the network settings at setup, see the following.

🔗Configuring Your Machine for Your Network Environment(P. 69)

Setting the Firewall

84CU-019

Set up the packet-filtering firewall to prevent unauthorized access.

First, as a prerequisite, set whether to allow or block communication with other devices. Next, specify the IP addresses or MAC addresses of devices you want to block or allow as exceptions.

For the number of addresses that can be specified and the protocols whose communication can be restricted, see the firewall specifications. [▶Firewall\(P. 33\)](#)

[▶Setting IP Address Filtering\(P. 374\)](#)

[▶Setting MAC Address Filtering\(P. 375\)](#)

IMPORTANT

- MAC address filtering is not available when connecting the machine to a wireless LAN.
- Multicast and broadcast addresses are not restricted even when the setting is configured to block the sending of data from the machine to other devices.

Setting IP Address Filtering

Set IPv4 address filtering or IPv6 address filtering according to your usage environment.

This section describes how to configure the settings using Remote UI from a computer.

On the operation panel, select [Menu] in the [Home] screen, and then select [Preferences] to configure the settings.

However, the operation panel can only be used to enable or disable the filter. [▶\[Firewall Settings\]\(P. 475\)](#)

Administrator privileges are required. The machine must be restarted to apply the settings.

IMPORTANT

- If you set an incorrect IP address, you will no longer be able to access Remote UI. If this happens, use the operation panel to disable the firewall settings, and then use Remote UI to set the IP address again.

1 Log in to Remote UI in System Manager Mode. [▶Starting Remote UI\(P. 438\)](#)

2 On the Portal page of Remote UI, click [Settings/Registration]. [▶Portal Page of Remote UI\(P. 441\)](#)

3 Click [Network Settings] ▶ [Firewall Settings].

⇒ The [Firewall Settings] screen is displayed.

4 Click [Edit] for the IP address send or receive filter.

- To restrict sending of data from the machine to other devices, click [Edit] for the send filter.
- To restrict receiving of data from other devices, click [Edit] for the receive filter.

5 Select the [Use Filter] checkbox.

➡ The IP address is enabled.

6 In [Default Policy], set the filtering prerequisites.

As a filtering prerequisite, select whether to allow or block communication with other devices.

7 Register [Exception Addresses].

- In [Address to Register], enter an IP address, and then click [Add].
- You can also specify a range of IP addresses by using a hyphen (-) or prefix length.

Input example:

- **One IPv4 address**
192.168.0.10
- **One IPv6 address**
fe80::10
- **Specifying a range**
192.168.0.10-192.168.0.20
192.168.0.32/27
fe80::1234/64

8 Click [OK].

9 Restart the machine. ▶ Restarting the Machine(P. 104)

➡ The settings are applied.

Setting MAC Address Filtering

This section describes how to configure the settings using Remote UI from a computer. On the operation panel, select [Menu] in the [Home] screen, and then select [Preferences] to configure the settings. You cannot use the operation panel to configure some of the settings. ▶ **[Firewall Settings](P. 475)** Administrator privileges are required. The machine must be restarted to apply the settings.

IMPORTANT

- If you set an incorrect MAC address, you will no longer be able to access Remote UI. If this happens, use the operation panel to disable the firewall settings, and then use Remote UI to set the MAC address again.

1 Log in to Remote UI in System Manager Mode. ▶ Starting Remote UI(P. 438)

2 On the Portal page of Remote UI, click [Settings/Registration]. ▶ Portal Page of Remote UI(P. 441)

3 Click [Network Settings] ► [Firewall Settings].

► The [Firewall Settings] screen is displayed.

4 Click [Edit] for the MAC address send or receive filter.

- To restrict sending of data from the machine to other devices, click [Edit] for the send filter.
- To restrict receiving of data from other devices, click [Edit] for the receive filter.

5 Select the [Use Filter] checkbox.

► The MAC address is enabled.

6 In [Default Policy], set the filtering prerequisites.

As a filtering prerequisite, select whether to allow or block communication with other devices.

7 Register [Exception Addresses].

- In [Address to Register], enter a MAC address, and then click [Add].
- Enter MAC addresses without separating with hyphens (-) or colons (:).

Input example:

123A456B789C

8 Click [OK].

9 Restart the machine. ► Restarting the Machine(P. 104)

► The settings are applied.

Changing the Port Number

Typically, conventional port numbers are used for major protocols, but these port numbers may be changed to enhance security. As the port numbers must be the same on communicating devices, such as a computer or server, when the port number is changed, the setting on the machine also needs to be changed.

This section describes how to configure the settings using Remote UI from a computer.

On the operation panel, select [Menu] in the [Home] screen, and then select [Preferences] to configure the settings.  **[Port Number Settings](P. 485)**

Administrator privileges are required. The machine must be restarted to apply the settings.

1 Log in to Remote UI in System Manager Mode.  **Starting Remote UI(P. 438)**

2 On the Portal page of Remote UI, click [Settings/Registration].  **Portal Page of Remote UI(P. 441)**

3 Click [Network Settings] ▶ [Port Number Settings] ▶ [Edit].

⇒ The [Edit Port Number Settings] screen is displayed.







4 Change the port number of the protocol, and click [OK].

5 Restart the machine.  **Restarting the Machine(P. 104)**



⇒ The settings are applied.

NOTE

Protocol Settings

- For the protocol settings and settings of the functions using the protocol, see the following:
LPD/RAW/WSD  **Configuring LPD, RAW, or WSD(P. 425)**
HTTP  **Disabling HTTP Communication(P. 427)**
Multicast Discovery  **Configuring SLP Communication(P. 86)**
POP3/SMTP  **Configuring Detailed Information of the E-mail Server (Remote UI)(P. 245)**
FTP  **Scanning (Saving to a Shared Folder or FTP Server)(P. 259)**
SNMP  **Configuring SNMP(P. 81)**

Changing the Port Number of the Proxy Server or LDAP Server

- To change the port number of the proxy server or LDAP server, see the following:
 **Using a Proxy(P. 378)**
 **Registering LDAP Servers(P. 77)**

Changing the Port Number of the Printer Driver (Windows)

- When the port number of the print protocol (LPD or RAW) is changed on the machine, change the port number setting on the computer too.  **Configuring a Printer Port (Windows)(P. 198)**

Using a Proxy

84CU-01C

Using a proxy server to connect to a network not only facilitates managing communications with external networks but blocks unauthorized access and consolidates anti-virus protection for enhanced security.

Configure these settings using Remote UI from a computer. You cannot use the operation panel to configure the settings.
Administrator privileges are required.

Required Preparations

- Prepare the address, port number, and authentication information of the proxy server.

1 Log in to Remote UI in System Manager Mode. ▶ Starting Remote UI(P. 438)

2 On the Portal page of Remote UI, click [Settings/Registration]. ▶ Portal Page of Remote UI(P. 441)

3 Click [Network Settings] ▶ [Proxy Settings] ▶ [Edit].

⇒ The [Edit Proxy Settings] screen is displayed.

4 Select the [Use Proxy] checkbox.

5 Enter the address and port number of the proxy server.

- In [HTTP Proxy Server Address], enter the IP address and host name.
- In [HTTP Proxy Server Port Number], enter the port number.

6 Set the applicable range and authentication information according to your usage environment.

■ When using a proxy server also specified for communication with devices on the same domain

Select the [Use Proxy within Same Domain] checkbox.

■ When authentication is required to connect to a proxy server

Select the [Use Proxy Authentication] checkbox, and enter the user name to be used for authentication using single-byte alphanumeric characters.

To set a password to use for authentication, select the [Set/Change Password] checkbox, and enter the password using single-byte alphanumeric characters.

7 Click [OK].

⇒ The settings are applied.

8 Log out from Remote UI.

Using TLS

84CU-01E

Transport Layer Security (TLS) is a mechanism for encrypting data sent or received over the network. Encrypting communication with TLS when using Remote UI reduces the risks of data eavesdropping and tampering during communication.

To use TLS encrypted communication for Remote UI, specify the key and certificate (server certificate) you want to use, and then enable TLS on Remote UI.

This section describes how to configure the settings using Remote UI from a computer.

On the operation panel, select [Menu] in the [Home] screen, and then select [Management Settings] to configure the settings. However, the operation panel can only be used to enable or disable TLS on Remote UI.  **[Remote UI] (P. 572)**

Administrator privileges are required. The machine must be restarted to apply the settings.

Required Preparations

- Prepare the key and certificate to use for TLS encrypted communication.  **Managing and Verifying a Key and Certificate(P. 388)**

1 Log in to Remote UI in System Manager Mode. **Starting Remote UI(P. 438)**

2 On the Portal page of Remote UI, click [Settings/Registration]. **Portal Page of Remote UI(P. 441)**

3 In [Network Settings], click [TLS Settings].

⇒ The [TLS Settings] screen is displayed.

4 Specify the key and certificate to use for TLS encrypted communication.

1 In [Key and Certificate Settings], click [Key and Certificate].

⇒ The [Key and Certificate Settings] screen is displayed.

2 To the right of the key and certificate to use, click [Register Default Key].

- When you click the key name (or certificate icon), the certificate details appear.
- On the certificate details screen, click [Verify Certificate] to verify that the certificate is valid.

5 Set the TLS version and algorithm.

1 Click [TLS Details] ► [Edit].

⇒ The [Edit TLS Details] screen is displayed.

2 Set the usable version and algorithm, and click [OK].

Some combinations of versions and algorithms cannot be used. For the supported combinations of versions and algorithms, see the TLS specifications.  **TLS(P. 36)**

[Allowed Versions]

Specify the maximum and minimum versions of TLS.

[Algorithm Settings]

Select the checkbox of the algorithm to use for TLS.

6 Enable TLS on Remote UI.

- 1 Click [License/Other] ► [Remote UI Settings] ► [Edit].
 ⇒ The [Edit Remote UI Settings] screen is displayed.
- 2 Select the [Use TLS] checkbox, and click [OK].

7 Restart the machine. ► Restarting the Machine(P. 104)

⇒ The settings are applied.

NOTE

When a Warning Message Appears at Remote UI Startup

- A warning message about the security certificate may appear when starting up Remote UI with TLS enabled. If there are no problems with the certificate or TLS settings, you can continue operations.

Using TLS to Encrypt Sent and Received E-mails and I-Faxes

- If the SMTP server and POP3 server support TLS, TLS can be used for communication with these servers. ► **Configuring Detailed Information of the E-mail Server (Remote UI)(P. 245)**

Using IPSec

84CU-01F

Use IP Security Protocol (IPSec) to prevent eavesdropping and tampering of IP packets sent and received over an IP network. This performs encryption at the IP protocol level to ensure security without relying on an application or network configuration.

- **IPSec Applicable Conditions and Supported Modes(P. 382)**
- **IPSec Policy Configuration(P. 382)**
- **Setting IPSec(P. 382)**

IPSec Applicable Conditions and Supported Modes

Packets where IPSec does not apply

- Packets specifying a loopback, multicast, or broadcast address
- IKE packets sent from UDP port 500
- ICMPv6 Neighbor Solicitation and Neighbor Advertisement packets

Operation mode of key exchange protocol (IKE mode)

The IKE mode supported by the machine is only the main mode that is used to encrypt packets. The non-encrypting aggressive mode is not supported.

Communication mode

The communication mode supported by the machine is only the transport mode, which encrypts only the part excluding the IP header. Tunnel mode, which encrypts the entire IP packet, is not supported.

Using IPSec together with IP address filtering

The IP address filter settings are applied first. ➤ **Setting the Firewall(P. 374)**

IPSec Policy Configuration

To perform IPSec communication on the machine, you must create an IPSec policy that includes the applicable range and algorithms for authentication and encryption. The policy is mainly made up of the following items.

Selector

Specify which IP packets to apply IPSec communication. In addition to specifying the IP address of the machine and communicating devices, you can also specify their port numbers.

IKE

The key exchange protocol supports Internet Key Exchange Version 1 (IKEv1). For the authentication method, select the pre-shared key method or digital signature method.

- **Pre-shared Key Method:**
This authentication method uses a common key word, called Shared Key, for communication between the machine and other devices.
- **Digital Signature Method**
The machine and the other devices authenticate each other by mutually verifying their digital signatures.

ESP/AH

Specify the settings for ESP/AH, which is the protocol used for IPSec communication. ESP and AH can be used at the same time. Use Perfect Forward Secrecy (PFS) for even greater security.

Setting IPSec

Enable the use of IPSec, and then create and register the IPSec policy. If multiple policies have been created, specify the order in which they are applied.

This section describes how to configure the settings using Remote UI from a computer.

On the operation panel, select [Menu] in the [Home] screen, and then select [Preferences] to configure the settings. However, the operation panel can only be used to enable or disable IPSec. **▶[Use IPSec](P. 484)**
Administrator privileges are required. The machine must be restarted to apply the settings.

Required Preparations

- Connect the machine directly to a computer on the same virtual private network (VPN) as the machine. Confirm the operation conditions, and finish the settings on the computer in advance. **▶IPSec(P. 33)**
- Prepare the following according to the IKE authentication method:
 - When using the pre-shared key method, enable TLS for Remote UI communication. **▶Using TLS(P. 380)**
 - When using the digital signature method, prepare the key and certificate to use. **▶Managing and Verifying a Key and Certificate(P. 388)**
- When using PFS, check that PFS is enabled on the communicating device.

1 Log in to Remote UI in System Manager Mode. **▶Starting Remote UI(P. 438)**

2 On the Portal page of Remote UI, click [Settings/Registration]. **▶Portal Page of Remote UI(P. 441)**

3 Click [Network Settings] ▶ [IPSec Settings] ▶ [Edit].

⇒ The [Edit IPSec Settings] screen is displayed.

4 Select the [Use IPSec] checkbox, and click [OK].

To only receive packets that meet the policy, clear the [Receive Non-Policy Packets] checkbox.

5 Click [Register New Policy].

⇒ The [Register New IPSec Policy] screen is displayed.

6 In [Policy Settings], enter the policy name, and select the [Enable Policy] checkbox.

For the policy name, enter a name to identify the policy using single-byte alphanumeric characters.

7 In [Selector Settings], set the selector.

[Local Address Settings]

Select the type of IP address of the machine to which the policy is applied.

- To apply IPSec to all IP packets, select [All IP Addresses].
- To apply IPSec to IP packets sent and received using an IPv4 or IPv6 address, select [IPv4 Address] or [IPv6 Address].

[Remote Address Settings]

Select the type of IP address of the communicating device to which the policy is applied.

- To apply IPSec to all IP packets, select [All IP Addresses].
- To apply IPSec to IP packets sent and received using an IPv4 or IPv6 address, select [All IPv4 Addresses] or [All IPv6 Addresses].

- To specify an IPv4 or IPv6 address to which IPSec is applied, select [IPv4 Manual Settings] or [IPv6 Manual Settings].

[Addresses to Set Manually]

When [IPv4 Manual Settings] or [IPv6 Manual Settings] is selected, enter the IP address. You can also specify a range of IP addresses by using a hyphen (-).

Input example:

- **One IPv4 address**
192.168.0.10
- **One IPv6 address**
fe80::10
- **Range specification**
192.168.0.10-192.168.0.20

[Subnet Settings]

When [IPv4 Manual Settings] is selected, you can use a subnet mask to specify the range of IPv4 addresses.

Input example:

255.255.255.240

[Prefix Length]

When [IPv6 Manual Settings] is selected, you can use a prefix length to specify the range of IPv6 addresses. Enter the prefix length with a range of 0 to 128.

[Port Settings]

Set the port to which IPSec is applied in [Local Port] on the machine and [Remote Port] on the communicating device.

- To apply IPSec to all port numbers, select [All Ports].
- To apply IPSec to a specific protocol such as HTTP or WSD, select [Single Port], and enter the port number of the protocol.

8 In [IKE Settings], set IKE.

[IKE Mode]

The machine only supports the main mode.

[Authentication Method]

Select the authentication method of the machine.

- When [Pre-Shared Key Method] is selected, click [Shared Key Settings] ► enter the string to use as the shared key using single-byte alphanumeric characters ► click [OK].
- When [Digital Signature Method] is selected, click [Key and Certificate] ► [Register Default Key] to the right of the key and certificate to use.

[Validity]

Enter the valid period of IKE SA (ISAKMP SA) to use as the control communication path in minutes.

[Authentication/Encryption Algorithm]

Select the algorithm to use for key exchange.

9 In [IPSec Network Settings], configure the IPSec network settings.

[Use PFS]

Select this checkbox to configure PFS for the session key.

[Validity]

Specify the valid period of IPSec SA to use as the data communication path by time, size, or both.

- When the [Specify by Time] checkbox is selected, enter the valid period in minutes.
- When the [Specify by Size] checkbox is selected, enter the valid period in megabytes.
- When both are selected, the item whose specified value is reached first is applied.

[Authentication/Encryption Algorithm]

Select this checkbox according to the IPSec header (ESP and AH) to be used and its algorithm.

[ESP Authentication]

When [ESP] is selected, select the authentication algorithm. To perform ESP authentication, select [SHA1]. Otherwise, select [Do Not Use].

[ESP Encryption]

When [ESP] is selected, select the encryption algorithm. If you do not want to specify the algorithm, select [NULL]. To disable encryption, select [Do Not Use].

[Connection Mode]

The machine only supports the transport mode.

10 Click [OK].

➡ The newly registered policy is added to [Registered IPSec Policies] on the [IPSec Settings] screen.

■ When multiple policies are registered

Click [Up] or [Down] to the right of the policy name to set the priority. Higher level policies have priority in application to IPSec communication.

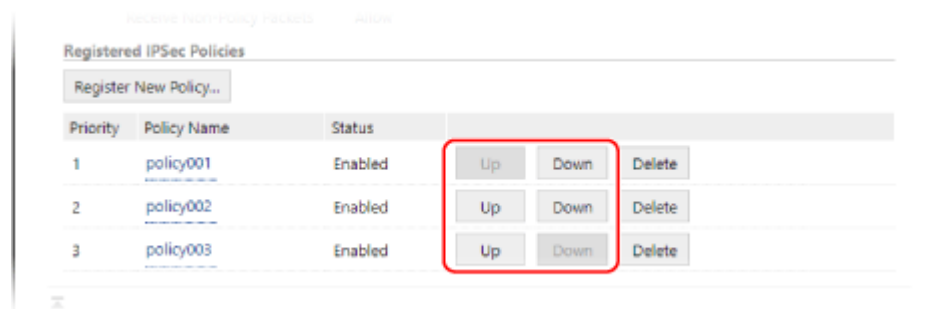

11 Restart the machine. ▶ Restarting the Machine(P. 104)

➡ The settings are applied.

NOTE

Editing Registered Policies

- To edit the registered information, click the policy name you want to edit in [Registered IPSec Policies] on the [IPSec Settings] screen.

Using IEEE 802.1X

84CU-01H

In a network environment with IEEE 802.1X authentication, only client devices (supplicants) authenticated by the authentication server (RADIUS server) are allowed to connect to the network via the LAN switch (authenticator), thereby blocking unauthorized access. When connecting the machine to a network that uses IEEE 802.1X authentication, you must configure the settings on the machine such as the authentication method managed by the authentication server.

▶ **IEEE 802.1X Authentication Methods(P. 386)**

▶ **Setting IEEE 802.1X(P. 386)**

IEEE 802.1X Authentication Methods

The following IEEE 802.1X authentication methods are supported:

TLS

The machine and authentication server authenticate each other by mutually verifying their certificates. This cannot be used together with another authentication method.

TTLS

This authentication method uses a user name and password for machine authentication and a CA certificate for the server authentication. MSCHAPv2 or PAP can be selected as the internal protocol, and TTLS can be used together with PEAP.

PEAP

The required settings are almost the same as those for TTLS, with MSCHAPv2 used as the internal protocol.

Setting IEEE 802.1X

First enable IEEE 802.1X, and then set the authentication method.

This section describes how to configure the settings using Remote UI from a computer.

On the operation panel, select [Menu] in the [Home] screen, and then select [Preferences] to configure the settings.

However, the operation panel can only be used to enable or disable IEEE 802.1X. ▶ **[Use IEEE 802.1X](P. 475)**

Administrator privileges are required. The machine must be restarted to apply the settings.

Required Preparations

- When using TLS as the authentication method, prepare the key and certificate issued by the certificate authority and used for authentication of the machine. ▶ **Managing and Verifying a Key and Certificate(P. 388)**
 - * A preinstalled CA certificate or a CA certificate installed from Remote UI is used for server authentication.
- When using TTLS or PEAP as the authentication method, TLS-encrypt communication using Remote UI. ▶ **Using TLS(P. 380)**

1 Log in to Remote UI in System Manager Mode. ▶ Starting Remote UI(P. 438)

2 On the Portal page of Remote UI, click [Settings/Registration]. ▶ Portal Page of Remote UI(P. 441)

3 Click [Network Settings] ▶ [IEEE 802.1X Settings] ▶ [Edit].

⇒ The [Edit IEEE 802.1X Settings] screen is displayed.

4 Select the [Use IEEE 802.1X] checkbox, and enter the login name.

For the login name, enter a name to identify the user (EAP Identity) using single-byte alphanumeric characters.

■ When verifying the certificate of an authentication server

Select the [Verify Authentication Server Certificate] checkbox.

When verifying the common name of the certificate, select the [Verify Authentication Server Name] checkbox, and enter the name of the authentication server to which the user is registered.

5 Configure the settings according to the authentication method to be used.

■ When using TLS

- 1 Select the [Use TLS] checkbox.
- 2 In [Name of Key to Use], click [Key and Certificate].
⇒ The [Key and Certificate Settings] screen is displayed.
- 3 To the right of the key and certificate to use, click [Register Default Key].
 - Click the key name (or certificate icon) to display the certificate details.
 - On the certificate details screen, click [Verify Certificate] to verify that the certificate is valid.

■ When using TTLS or PEAP

- 1 Select the [Use TTLS] or [Use PEAP] checkbox.
When using TTLS, select the internal protocol to be used.
- 2 Use [Use Login Name as User Name] to specify whether to use the login name of IEEE 802.1X authentication for the user name.
- 3 In [User Name/Password Settings], click [Change User Name/Password].
⇒ The [Change User Name/Password] screen is displayed.
- 4 Set the user name and password, and select the [OK] checkbox.
 - Enter the user name using single-byte alphanumeric characters.
 - To set a password, select the [Change Password] checkbox, and enter the same password in both [Password] and [Confirm] using single-byte alphanumeric characters.

6 Click [OK].

7 Restart the machine. ▶ Restarting the Machine(P. 104)

⇒ The settings are applied.

Managing and Verifying a Key and Certificate

84CU-01J

To encrypt communication with TLS when using Remote UI, or to use TLS as the IEEE 802.1X authentication method, a key and certificate are required. In addition, depending on the communicating device, encrypted communication using a specified certificate may be requested, thereby requiring a key and certificate.

Managing a Key and Certificate

You can prepare a key and certificate using the following methods:

Generating a Key and Certificate on the Machine

Generate the key and certificate required for TLS on the machine. You can immediately communicate where self-signed certificates are allowed.

🔗 Generating a Key and Certificate(P. 389)

Registering a Certificate Issued by a Certificate Authority in a Self-generated Key

When a key is generated on the machine, generate a Certificate Signing Request (CSR), have the certificate authority issue a certificate, and then register that certificate in the key.

🔗 Generating a Key and Certificate Signing Request (CSR) and Obtaining and Registering a Certificate(P. 391)

Registering a Certificate Obtained from an SCEP Server to a Self-generated Key

When generating a key on the machine, request a Simple Certificate Enrollment Protocol (SCEP) server to issue a certificate, and then register the obtained certificate. You can also request that a certificate be issued at a specified date and time.

🔗 Generating a Key and Obtaining and Registering a Certificate from an SCEP Server(P. 394)

Registering a Key and Certificate or CA Certificate Obtained from an Issuing Authority

Register a key and certificate obtained from an issuing authority or a CA certificate issued by a certificate authority, without self-generating the key and certificate. You can use a digital certificate that matches the communicating device and authentication level.

🔗 Registering a Key and Certificate or CA Certificate Obtained from an Issuing Authority(P. 401)

Verifying a Certificate

You can configure the settings to verify the validity of a certificate that the machine receives from a certificate authority, using the Online Certificate Status Protocol (OCSP).

🔗 Verifying a Received Certificate with OCSP(P. 403)

Generating a Key and Certificate

Generate the key and certificate required for TLS-encrypted communication on the machine. A self-signed certificate is used for the self-generated key.

For the algorithm of the keys and certificates that can be generated with this machine, see the specifications of the self-generated key and self-signed certificate. [▶Keys and Certificates\(P. 34\)](#)

Generate a key and certificate using Remote UI from a computer. You cannot use the operation panel to generate a key and certificate.

Administrator privileges are required.

1 Log in to Remote UI in System Manager Mode. [▶Starting Remote UI\(P. 438\)](#)

2 On the Portal page of Remote UI, click [Settings/Registration]. [▶Portal Page of Remote UI\(P. 441\)](#)

3 Click [Device Management] ▶ [Key and Certificate Settings] ▶ [Generate Key].

⇒ The [Generate Key] screen is displayed.

4 Select [Network Communication], and click [OK].

⇒ The [Generate Network Communication Key] screen is displayed.

5 In [Key Settings], enter the name of the key, and select the signature and key algorithm.

- Enter the key name using single-byte alphanumeric characters.
- For the key algorithm, select [RSA] or [ECDSA], and select the key length from the pulldown menu. The longer the key length, the better the security, but this slows down communication processing.

6 In [Certificate Settings], set the certificate information.

[Validity Start Date (YYYY/MM/DD)]/[Validity End Date (YYYY/MM/DD)]

Enter the start and end dates of the certificate validity period.

[Country/Region]

Select [Select Country/Region], and then select the country or region from the pulldown menu, or select [Enter Internet Country Code], and enter the country code.

[State]/[City]/[Organization]/[Organization Unit]

Enter the items as needed using single-byte alphanumeric characters.

[Common Name]

Enter the name of the certificate subject as needed using single-byte alphanumeric characters. This corresponds to the Common Name (CN).

7 Click [OK].

- ➡ The generated key and certificate are added to [Registered Key and Certificate] on the [Key and Certificate Settings] screen.

8 Log out from Remote UI.

NOTE

Viewing and Verifying Detailed Information of a Generated Certificate

- When you click the key name (or certificate icon) in [Registered Key and Certificate] on the [Key and Certificate Settings] screen, the certificate details appear.
- On the certificate details screen, click [Verify Certificate] to verify that the certificate is valid.

When the Key and Certificate Cannot Be Deleted

- You cannot delete a key and certificate being used. Disable the function being used, or delete these after switching to another key and certificate.

Generating a Key and Certificate Signing Request (CSR) and Obtaining and Registering a Certificate

84CU-01L

As a certificate generated on the machine does not have a signature from a certificate authority, the machine may not be able to communicate depending on the communicating device. In this case, registering a signed certificate issued by a certificate authority to the key enables communication even with a self-generated key.

For the certificate authority to issue a signed certificate, you must make a request attached with a Certificate Signing Request (CSR). The machine generates a CSR at the same time it generates a key.

For more information about the keys that can be generated by the machine and the CSR algorithm, see self-generated key and CSR specifications. [▶Keys and Certificates\(P. 34\)](#)

[▶Generating a Key and CSR\(P. 391\)](#)

[▶Registering a Certificate Issued by a Certificate Authority to a Key\(P. 392\)](#)

Generating a Key and CSR

Generate a key and CSR using Remote UI from a computer. You cannot use the operation panel to generate a key and certificate.

Administrator privileges are required.

1 Log in to Remote UI in System Manager Mode. [▶Starting Remote UI\(P. 438\)](#)

2 On the Portal page of Remote UI, click [Settings/Registration]. [▶Portal Page of Remote UI\(P. 441\)](#)

3 Click [Device Management] ▶ [Key and Certificate Settings] ▶ [Generate Key].

⇒ The [Generate Key] screen is displayed.

4 Select [Key and Certificate Signing Request (CSR)], and click [OK].

⇒ The [Generate Key and Certificate Signing Request (CSR)] screen is displayed.

5 In [Key Settings], enter the name of the key, and select the signature algorithm and key algorithm.

- Enter the key name using single-byte alphanumeric characters.
- For the key algorithm, select [RSA] or [ECDSA], and select the key length from the pulldown menu. The longer the key length, the better the security, but this slows down communication processing.

6 In [Certificate Signing Request (CSR) Settings], set the CSR information.

[Country/Region]

Select [Select Country/Region], and either select the country or region from the pulldown menu, or select [Enter Internet Country Code] and enter the country code.

[State]/[City]/[Organization]/[Organization Unit]

Enter the items as needed using single-byte alphanumeric characters.

[Common Name]

Enter the name of the certificate subject as needed using single-byte alphanumeric characters. This corresponds to the Common Name (CN).

7 Click [OK].

➡ The [Key and Certificate Signing Request (CSR) Details] screen is displayed.

8 Click [Store in File] to save the CSR file to a computer.

9 Log out from Remote UI.

10 Submit the application with CSR file attached to the certificate authority.

NOTE

- When the CSR is generated, the key is registered to the machine, but it cannot be used until the certificate issued by the certificate authority is registered.

Registering a Certificate Issued by a Certificate Authority to a Key

Register the certificate using Remote UI from a computer. You cannot use the operation panel to register it. Administrator privileges are required.

1 Log in to Remote UI in System Manager Mode. ▶ Starting Remote UI(P. 438)

2 On the Portal page of Remote UI, click [Settings/Registration]. ▶ Portal Page of Remote UI(P. 441)

3 Click [Device Management] ▶ [Key and Certificate Settings].

➡ The [Key and Certificate Settings] screen is displayed.

4 Click the key name (or certificate icon) to which to register the certificate.

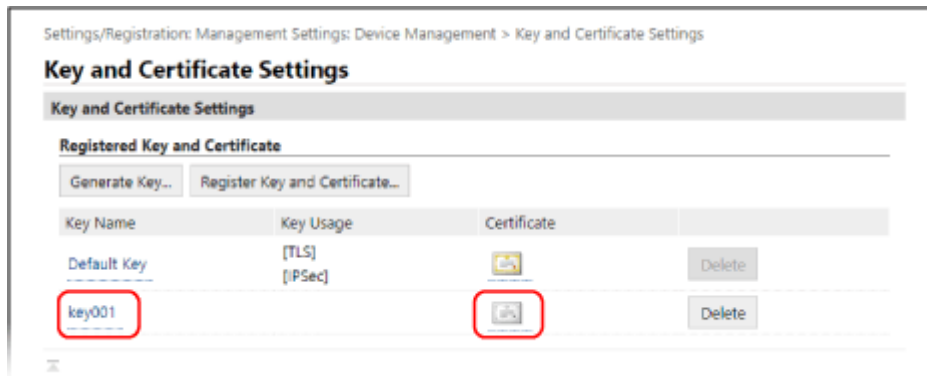

⇒ The [Key and Certificate Signing Request (CSR) Details] screen is displayed.

5 Click [Register Certificate].

6 In [Specify File], click [Browse], and specify the file of the certificate issued by the certificate authority.

7 Click [Register].

⇒ The icon of the certificate displayed in [Registered Key and Certificate] on the [Key and Certificate Settings] screen changes from [] to [].

8 Log out from Remote UI.

NOTE

Viewing and Verifying Detailed Information of a Registered Certificate

- Click the key name (or certificate icon) in [Registered Key and Certificate] on the [Key and Certificate Settings] screen to display the certificate details.
- On the certificate details screen, click [Verify Certificate] to verify that the certificate is valid.

When the Key and Certificate Cannot Be Deleted

- You cannot delete a key and certificate being used. Disable the function being used, or delete these after switching to another key and certificate.

Generating a Key and Obtaining and Registering a Certificate from an SCEP Server

84CU-01R

When generating a key on the machine, you can request a Simple Certificate Enrollment Protocol (SCEP) server that manages certificates to issue a certificate. The certificate issued by an SCEP server is registered automatically to the machine.

For information about the algorithm of the keys that can be generated with this machine and certificates that can be requested to be issued, see the specifications of the self-generated key and Certificate Signing Request (CSR). **▶Keys and Certificates(P. 34)**

This machine supports Network Device Enrollment Service (NDES) in Windows Server 2008 R2, 2012 R2, and 2016 for the SCEP server. Communication using HTTPS is not supported.

To obtain and register a certificate from an SCEP server, configure the settings for communicating with the SCEP server, and then generate a key and request certificate issuance. You can also request certificate issuance at a specified date and time.

▶Configuring the SCEP Server Communication Settings(P. 394)

▶Generating a Key and Requesting Certificate Issuance(P. 395)

▶Requesting Certificate Issuance at a Specified Date and Time(P. 396)

Configuring the SCEP Server Communication Settings

Configure the communication settings using Remote UI from a computer. You cannot use the operation panel to configure the settings.

Administrator privileges are required.

Required Preparations

- Prepare the URL and port number of the SCEP server.
- * Communication using HTTPS is not supported.

1 Log in to Remote UI in System Manager Mode. ▶Starting Remote UI(P. 438)

2 On the Portal page of Remote UI, click [Settings/Registration]. ▶Portal Page of Remote UI(P. 441)

3 Click [Device Management] ▶ [Settings for Certificate Issuance Request (SCEP)].

⇒ The [Settings for Certificate Issuance Request (SCEP)] screen is displayed.

4 In [Communication Settings], click [Edit].

⇒ The [Edit Communication Settings] screen is displayed.

5 Set the SCEP server information.

[SCEP Server URL]

Enter the URL of the connecting SCEP server.

[Port Number]

Enter the port number used to communicate with the SCEP server.

[Communication Timeout]

Enter the time from search start to timeout in seconds.

6 Click [OK].

⇒ The settings are applied.

7 Log out from Remote UI.

Generating a Key and Requesting Certificate Issuance

Configure the settings for generating a key and requesting the issuance of a certificate using Remote UI from a computer. You cannot use the operation panel to configure the settings.

Administrator privileges are required. The machine must be restarted after obtaining a key.

* This method cannot be used to request issuance of a certificate when the setting for requesting issuance of a certificate at a specified date and time is enabled. ▶ **Requesting Certificate Issuance at a Specified Date and Time(P. 396)**

1 Log in to Remote UI in System Manager Mode. ▶ Starting Remote UI(P. 438)

2 On the Portal page of Remote UI, click [Settings/Registration]. ▶ Portal Page of Remote UI(P. 441)

3 Click [Device Management] ▶ [Settings for Certificate Issuance Request (SCEP)] ▶ [Certificate Issuance Request].

⇒ The [Certificate Issuance Request] screen is displayed.

4 Set the items for a key and certificate.

[Key Name]

Enter the key name using single-byte alphanumeric characters.

[Signature Algorithm]

Select the signature algorithm from the pulldown menu.

[Key Length (bit)]

Select the key length from the pulldown menu. The larger the value, the better the security, but this slows down communication processing.

[Organization]

Enter the organization name using single-byte alphanumeric characters, as needed.

[Common Name]

Enter the name of the certificate subject using single-byte alphanumeric characters. This is also called the Common Name (CN).

[Challenge Password]

When the SCEP server has a password, enter the password for the request data used for the issuance request using single-byte alphanumeric characters.

[Key Usage]

Select the usage of the generated key. If the usage is not decided, select [None].

5 Click [Issuance Request] ► [OK].

► The request to issue a certificate is sent to the SCEP server.

6 When the message that says a certificate is acquired appears, click [Restart].

► The machine restarts, and the key and certificate are registered.

NOTE

Viewing Issuance Request Status and Error Information

- You can view detailed information on the [Settings for Certificate Issuance Request (SCEP)] screen. If a certificate is not issued, an error is displayed in the certificate issuance request status. For details about the message and how to resolve it, see the following:
► If an Error Is Displayed in the Certificate Issuance Request Status(P. 399)

Viewing and Verifying Detailed Information of a Registered Certificate

- In [Settings/Registration] ► [Device Management] ► [Key and Certificate Settings] ► [Registered Key and Certificate], click the key name (or certificate icon) to display the certificate details.
- On the certificate details screen, click [Verify Certificate] to verify that the certificate is valid.

When the Key and Certificate Cannot Be Deleted

- You cannot delete a key and certificate being used. Disable the function being used, or delete these after switching to another key and certificate.

Requesting Certificate Issuance at a Specified Date and Time

The request for certificate issuance occurs at the specified date and time. You can also set the request for certificate issuance to occur regularly.

Configure the settings using Remote UI from a computer. You cannot use the operation panel to configure the settings.

Administrator privileges are required.

1 Log in to Remote UI in System Manager Mode. ► Starting Remote UI(P. 438)

2 On the Portal page of Remote UI, click [Settings/Registration]. ► Portal Page of Remote UI(P. 441)

3 Click [Device Management] ► [Settings for Certificate Issuance Request (SCEP)].

► The [Settings for Certificate Issuance Request (SCEP)] screen is displayed.

4 In [Settings for Certificate Issuance Auto Request], click [Edit].

➡ The [Edit Settings for Certificate Issuance Auto Request] screen is displayed.

5 Select the [Enable Timer for Certificate Issuance Auto Request] checkbox, and enter the start date and time to request issuance of a certificate.

6 Set other items at the time of issuance auto request, as needed.

[Auto Adjust Issuance Request Time]

To adjust the certificate issuance request time, select this checkbox.

The start time for issuing a certificate may be adjusted randomly by up to 10 minutes to reduce the load on the SCEP server.

[Perform Polling When Communication Error Occurs or When Issuance Request Is Deferred]

Check the status of the SCEP server, such as when certificate issuance has been deferred. Select the checkbox and enter the number of polling retries and interval.

* Polling is not performed and an error occurs in the following cases:

- When the machine has exceeded the limit of keys and certificates that can be registered
- When an error occurs in the obtained response data
- When an error occurs in the SCEP server

[Send Periodic Issuance Requests]

The request for certificate issuance occurs automatically and regularly. Select the checkbox and select the issuance request interval from the pulldown menu.

Enabling this setting resets the start date and time to request issuance of a certificate.

[Automatically Restart Device After Acquiring Certificate]

To restart the machine after obtaining a certificate, select the checkbox.

[Delete Old Key and Certificate]

To overwrite the key and certificate with the same location where the key will be used, select the checkbox.

7 In [Settings for Key and Certificate To Be Issued], set the items for a key and certificate.

[Key Name]

Enter the key name using single-byte alphanumeric characters.

[Signature Algorithm]

Select the signature algorithm from the pulldown menu.

[Key Length (bit)]

Select the key length from the pulldown menu. The larger the value, the better the security, but this slows down communication processing.

[Organization]

Enter the organization name using single-byte alphanumeric characters, as needed.

[Common Name]

Enter the name of the certificate subject using single-byte alphanumeric characters. This is also called the Common Name (CN).

[Challenge Password]

When the SCEP server has a password, enter the password for the request data used for the issuance request using single-byte alphanumeric characters.

[Key Usage]

Select the the usage of the generated key. If the usage is not decided, select [None].

8 Click [OK].

▢▢▢▢ The settings are applied.

9 Log out from Remote UI.

NOTE

Viewing Issuance Request Status and Error Information

- You can view detailed information on the [Settings for Certificate Issuance Request (SCEP)] screen. If a certificate is not issued, an error is displayed in the certificate issuance request status. For details about the message and how to resolve it, see the following:

▶ **If an Error Is Displayed in the Certificate Issuance Request Status(P. 399)**

Viewing and Verifying Detailed Information of a Registered Certificate

- In [Settings/Registration] ▶ [Device Management] ▶ [Key and Certificate Settings] ▶ [Registered Key and Certificate], click the key name (or certificate icon) to display the certificate details.
- On the certificate details screen, click [Verify Certificate] to verify that the certificate is valid.

When the Key and Certificate Cannot Be Deleted

- You cannot delete a key and certificate being used. Disable the function being used, or delete these after switching to another key and certificate.

If an Error Is Displayed in the Certificate Issuance Request Status

84CU-0U3

If a certificate is not issued, an error is displayed in the certificate issuance request status. Select the message from the list below, and check how to troubleshoot the problem.

- ▶ **Key and Certificate Registration Limit Error(P. 399)**
- ▶ **Communication Error (SCEP ERROR - Fail Info 0: Unrecognized or Unsupported Algorithm)(P. 399)**
- ▶ **Communication Error (SCEP ERROR - Fail Info 1: CMS Message Integrity Verification Failure)(P. 399)**
- ▶ **Communication Error (SCEP ERROR - Fail Info 2: Forbidden or Unsupported Transaction)(P. 400)**
- ▶ **Communication Error (SCEP ERROR - Fail Info 3: Excessive Time Difference Between CMS signingTime and System Time)(P. 400)**
- ▶ **Communication Error (SCEP ERROR - Fail Info 4: No Certificate Identified That Matches Provided Criteria)(P. 400)**
- ▶ **Communication Error (TCP ERROR)(P. 400)**
- ▶ **Communication Error (HTTP ERROR <HTTP status code>)(P. 400)**
- ▶ **Deferred(P. 400)**

NOTE

- If the problem persists even after trying the troubleshooting methods, contact the SCEP server administrator.

Key and Certificate Registration Limit Error

The maximum number of keys and certificates that can be registered to the machine has been reached. Delete unused keys and certificates.

Communication Error (SCEP ERROR - Fail Info 0: Unrecognized or Unsupported Algorithm)

The algorithm of the certificate is unknown or is not supported.

Set the [Signature Algorithm] and [Key Length (bit)] of the Certificate Issuance Request Correctly.

- ▶ **Generating a Key and Obtaining and Registering a Certificate from an SCEP Server(P. 394)**

Communication Error (SCEP ERROR - Fail Info 1: CMS Message Integrity Verification Failure)

Certificate integrity check (CMS message signature verification) failed.

Request Certificate Issuance Again.

- ▶ **Generating a Key and Obtaining and Registering a Certificate from an SCEP Server(P. 394)**

Communication Error (SCEP ERROR - Fail Info 2: Forbidden or Unsupported Transaction)

Communication with the SCEP server is not allowed or supported.

Set the Communication Settings of the SCEP Server Correctly.

➤ **Generating a Key and Obtaining and Registering a Certificate from an SCEP Server(P. 394)**

Communication Error (SCEP ERROR - Fail Info 3: Excessive Time Difference Between CMS signingTime and System Time)

The time of the signingTime attribute in the authenticated attribute of CMS (PKCS#7) does not match the time of the SCEP server.

Check the Date and Time Settings on the Machine.

If the settings are not correct, set the time zone, and then set the current date and time.
Request certificate issuance again.

➤ **Setting the Date and Time(P. 436)**

➤ **Generating a Key and Obtaining and Registering a Certificate from an SCEP Server(P. 394)**

Communication Error (SCEP ERROR - Fail Info 4: No Certificate Identified That Matches Provided Criteria)

Unable to identify if the certificate matches the standard.

Contact the SCEP Server Administrator.

Communication Error (TCP ERROR)

Connection to SCEP server failed or timed out.

Set the Communication Settings of the SCEP Server Correctly.

➤ **Generating a Key and Obtaining and Registering a Certificate from an SCEP Server(P. 394)**

Communication Error (HTTP ERROR <HTTP status code>)

HTTP error occurred.

Set the Communication Settings of the SCEP Server Correctly.

➤ **Generating a Key and Obtaining and Registering a Certificate from an SCEP Server(P. 394)**

Deferred

SCEP server returned a deferred status.

Wait a Moment, and Request Certificate Issuance.

➤ **Generating a Key and Obtaining and Registering a Certificate from an SCEP Server(P. 394)**

Registering a Key and Certificate or CA Certificate Obtained from an Issuing Authority

84CU-01S

Install and register a key and certificate or CA certificate obtained from a digital certificate issuing authority to the machine before starting to use them.

Register the key and certificate or CA certificate using Remote UI from a computer. You cannot use the operation panel to register these.
Administrator privileges are required.

Required Preparations

- Check the conditions of the key and certificate or CA certificate usable with the machine. [▶Keys and Certificates\(P. 34\)](#)
- When registering a key and certificate, check the password for the private key set in the file.

1 Log in to Remote UI in System Manager Mode. [▶Starting Remote UI\(P. 438\)](#)

2 On the Portal page of Remote UI, click [Settings/Registration]. [▶Portal Page of Remote UI\(P. 441\)](#)

3 Click [Device Management] ▶ [Key and Certificate Settings] or [CA Certificate Settings].

⇒ The [Key and Certificate Settings] screen or [CA Certificate Settings] screen is displayed.

4 Click [Register Key and Certificate] or [Register CA Certificate].

⇒ The [Register Key and Certificate] screen or [Register CA Certificate] screen is displayed.

5 Install the key and certificate file or CA certificate file.

1 Click [Install].

2 Click [Browse] in [Specify File], and specify the file to be installed.

3 Click [Start Installation].

⇒ The installed file is added to [Installed Key and Certificate] on the [Register Key and Certificate] screen or [Installed CA Certificate] on the [Register CA Certificate] screen.

6 Registering the key and certificate or CA certificate.

■ When registering a key and certificate

1 To the right of the key and certificate file to register, click [Register].

⇒ The [Enter Private Key Password] screen is displayed.

2 Enter the key name password using single-byte alphanumeric characters, and click [OK].

⇒ The registered key and certificate are added to [Registered Key and Certificate] on the [Key and Certificate Settings] screen.

■ When registering a CA certificate

To the right of the CA certificate file to register, click [Register].

⇒ The registered CA certificate is added to [Registered CA Certificate] on the [CA Certificate Settings] screen.

7 Log out from Remote UI.

NOTE

Viewing and Verifying Detailed Information of a Registered Certificate

- When you click the key name (or certificate icon) in [Registered Key and Certificate] on the [Key and Certificate Settings] screen, the certificate details appear.
- On the certificate details screen, click [Verify Certificate] to verify that the certificate is valid.

Viewing and Verifying Detailed Information of a Registered CA Certificate

- When you click the issued to location in [Registered CA Certificate] on the [CA Certificate Settings] screen, the CA certificate details appear.
- On the CA certificate details screen, click [Verify Certificate] to verify that the CA certificate is valid.

When the Key and Certificate or CA Certificate Cannot Be Deleted

- You cannot delete a key and certificate being used. Disable the function being used, or delete these after switching to another key and certificate.
- A preinstalled CA certificate cannot be deleted. If a preinstalled CA certificate is not required, click [Disable] to the right of the CA certificate.

Verifying a Received Certificate with OCSP

84CU-01U

Online Certificate Status Protocol (OCSP) is a protocol for inquiring to an OCSP responder (server that supports OCSP) about the revocation status of a certificate received from a certificate authority. You can configure the settings to verify the validity of a certificate that the machine receives from a certificate authority, using the OCSP.

Configure these settings using Remote UI from a computer. You cannot use the operation panel to configure the settings.

Administrator privileges are required.

- 1 Log in to Remote UI in System Manager Mode. ▶Starting Remote UI(P. 438)**
- 2 On the Portal page of Remote UI, click [Settings/Registration]. ▶Portal Page of Remote UI(P. 441)**
- 3 Click [Device Management] ▶ [OCSP (Online Certificate Status Protocol) Settings] ▶ [Edit].**

⇒ The [Edit OCSP (Online Certificate Status Protocol) Settings] screen is displayed.

- 4 Select the [Use OCSP (Online Certificate Status Protocol)] checkbox.**
- 5 Set the certificate verification level and the OCSP responder.**

[Certificate Verification Level]

Set whether to validate the certificate even if its revocation status cannot be confirmed, such as when the machine is unable to connect to an OCSP responder.

[OCSP Responder Settings]

Specify the URL of the OCSP responder.

[Custom URL]

When [Use Custom URL] or [Use Certificate URL (Use Custom URL If Certificate URL Cannot Be Retrieved)] is selected, enter the URL of the OCSP responder.

[Communication Timeout]

Enter the time from search start to timeout in seconds.

- 6 Click [OK].**

⇒ The settings are applied.

- 7 Log out from Remote UI.**

Preventing Sending Data by Mistake and Leaking Information

84CU-01W

Unintentionally sending a fax to the wrong destination or leaving a printed document on the machine poses a risk of information leakage. In addition, while sending a fax from a computer and using memory media and mobile devices are easy and convenient, these can lead to operation errors and information theft.

You can take measures to prevent sending data by mistake and leaking information, according to the usage status of the function, to ensure safer use of the machine.

Restricting and Confirming the Destination

You can restrict the destinations to which scanned data and faxes are sent and have a screen confirming the destination displayed when sending these.

- ▶ **Limiting Available Destinations(P. 405)**
- ▶ **Confirming the Destination before Sending(P. 407)**

Appropriately Restricting Functions

You can restrict access to part or all of a function when sending a fax or using memory media and mobile devices.

- ▶ **Restricting Fax Sending(P. 409)**
- ▶ **Restricting Use of Memory Media(P. 411)**
- ▶ **Restricting Use from a Mobile Device(P. 413)**

Preventing Unattended Printed Documents and Information Theft

You can store print data sent from a computer or received faxes on the machine without printing them immediately.

- ▶ **Restricting Printing(P. 414)**

■ See Also

When an LDAP server is installed, you can apply LDAP server authentication to restrict the users who can use the send and save functions and the send destinations. You can also prohibit use of functions.

- ▶ **Performing User Authentication with an LDAP Server When Sending or Saving Data(P. 370)**

Limiting Available Destinations

84CU-01X

You can prevent sending faxes or scanned data by mistake and leaking data by not allowing users to use destinations in the send function log and by limiting send destinations to those registered in the Address Book or LDAP server.

🔴 **Prohibiting the Use of Destinations in the Send Log(P. 405)**

🔴 **Sending Only to Registered Destinations(P. 406)**

IMPORTANT

You cannot limit destinations for faxes sent by computer.

- Even when the use of new destinations or destinations from the send function log is prohibited, users can send faxes from a computer (PC faxing) to a destination of their choice. To more strictly limit the available destinations, you must also prohibit the sending of faxes from the computer. 🔴 **Prohibit Fax Sending from a Computer(P. 409)**

Prohibiting the Use of Destinations in the Send Log

Prevent specifying destinations in the TX Job Log of scan or fax jobs.

This section describes how to configure the settings using Remote UI from a computer.

On the operation panel, select [Menu] in the [Home] screen, and then select [Function Settings] to configure the settings. 🔴 **[Restrict Resending from Log](P. 535)**

Administrator privileges are required.

1 Log in to Remote UI in System Manager Mode. 🔴 Starting Remote UI(P. 438)

2 On the Portal page of Remote UI, click [Settings/Registration]. 🔴 Portal Page of Remote UI(P. 441)

3 Click [TX Settings] ▶ [Common Settings] ▶ [Edit].

⇒ The [Edit Common Settings] screen is displayed.

4 In [Common Settings], select the [Restrict Resending from Log] checkbox.

5 Click [OK].

⇒ The settings are applied.

6 Log out from Remote UI.

Sending Only to Registered Destinations

This limits the available send destinations to the following:

- Destinations in the Address Book.
- Destinations registered to the LDAP server

When this function is enabled, users cannot enter a destination using the numeric keys or register or edit the Address Book. In addition, the TX Job Log recorded before enabling this function is deleted, leaving only the aforementioned available destinations in the TX Job Log.

This section describes how to configure the settings using Remote UI from a computer.

On the operation panel, select [Menu] in the [Home] screen, and then select [Function Settings] to configure the settings. ▶ **[Restrict New Destinations](P. 535)**

Administrator privileges are required.

1 Log in to Remote UI in System Manager Mode. ▶ **Starting Remote UI(P. 438)**

2 On the Portal page of Remote UI, click [Settings/Registration]. ▶ **Portal Page of Remote UI(P. 441)**

3 Click [TX Settings] ▶ [Restrict New Destinations] ▶ [Edit].

⇒ The [Edit Settings for New Destinations Restrictions] screen is displayed.

4 Select the [Restrict New Destinations] checkbox.

5 Click [OK].

⇒ The settings are applied.

6 Log out from Remote UI.

Confirming the Destination before Sending

84CU-01Y

Configure the settings to display a screen confirming the destination before an e-mail, fax, or I-Fax is sent. Confirm that there are no mistakes in the specified destination and entered information to prevent sending by mistake.

Choosing When to Display the Confirmation Screen

- **When specifying a destination with a coded dial number**

When a destination is specified with a coded dial number, the registered destination and destination name are displayed on the confirmation screen. When a group is registered to a coded dial number, the group name and number of destinations are displayed.
- **When sending an e-mail, fax, or I-Fax**

When you press [Start] to send an e-mail, fax, or I-Fax, a screen confirming the destination is displayed. Set whether to display this only when sending to multiple destinations (Sequential Broadcast) or whenever sending a fax, e-mail, or I-Fax.
- **When entering a fax number using the numeric keys**

When you enter a fax number using the numeric keys and press [Start], a screen appears prompting you to enter the number again. When you enter a second and subsequent destinations, they are displayed before the next destination is entered.

This section describes how to configure the settings using Remote UI from a computer.

On the operation panel, select [Menu] in the [Home] screen, and then select [Function Settings] to configure the settings. ➤[Common Settings](P. 535) / ➤[Confirm Entered Fax Number](P. 546)

Administrator privileges are required.

1 Log in to Remote UI in System Manager Mode. ➤Starting Remote UI(P. 438)

2 On the Portal page of Remote UI, click [Settings/Registration]. ➤Portal Page of Remote UI(P. 441)

3 Click [TX Settings].

➡ The [TX Settings] screen is displayed.

4 Configure the setting so that the screen confirming the destination is displayed.

■To display the screen when specifying the destination using a coded dial number

1 Click [Common Settings] ➤ [Edit].

➡ The [Edit Common Settings] screen is displayed.

2 In [Common Settings], select the [Confirm When Using Coded Dial TX] checkbox.

3 Click [OK].

■To display the screen when sending an e-mail, fax, or I-Fax

1 Click [Common Settings] ➤ [Edit].

➡ The [Edit Common Settings] screen is displayed.

- 2 In [Common Settings], select the [Confirm Destination Before Sending] checkbox, and select the item to display.
- 3 Click [OK].

■ **To display the screen when entering a fax number using the numeric keys**

- 1 Click [Fax TX Settings] ► [Edit].
 ► The [Edit Fax TX Settings] screen is displayed.
- 2 In [Basic Settings], select the [Confirm Entered Fax Number] checkbox.
- 3 Click [OK].

5 Log out from Remote UI.

Restricting Fax Sending

84CU-020

You can prohibit fax sending from a computer (PC faxing) and the function for collectively sending a fax to multiple destinations (Sequential Broadcast) to prevent information leakage via fax.

- ▶ **Prohibit Fax Sending from a Computer(P. 409)**
- ▶ **Prohibiting Fax Sending to Multiple Destinations(P. 409)**

Prohibit Fax Sending from a Computer

You can prohibit users from sending a fax from a fax driver, thereby disabling PC faxing.

This section describes how to configure the settings using Remote UI from a computer. On the operation panel, select [Menu] in the [Home] screen, and then select [Function Settings] to configure the settings. ▶ **[Allow Fax Driver TX](P. 546)**
Administrator privileges are required.

- 1 Log in to Remote UI in System Manager Mode. ▶ Starting Remote UI(P. 438)**
- 2 On the Portal page of Remote UI, click [Settings/Registration]. ▶ Portal Page of Remote UI(P. 441)**
- 3 Click [TX Settings] ▶ [Fax TX Settings] ▶ [Edit].**
 ▶ The [Edit Fax TX Settings] screen is displayed.
- 4 In [Basic Settings], clear the [Allow Fax Driver TX] checkbox.**
- 5 Click [OK].**
 ▶ The settings are applied.
- 6 Log out from Remote UI.**

Prohibiting Fax Sending to Multiple Destinations

This section describes how to configure the settings using Remote UI from a computer. On the operation panel, select [Menu] in the [Home] screen, and then select [Function Settings] to configure the settings. ▶ **[Restrict Sequential Broadcast](P. 546)**
Administrator privileges are required.

- 1 Log in to Remote UI in System Manager Mode. ▶ Starting Remote UI(P. 438)**

2 On the Portal page of Remote UI, click [Settings/Registration]. ▶ **Portal Page of Remote UI(P. 441)**

3 Click [TX Settings] ▶ [Fax TX Settings] ▶ [Edit].

⇒ The [Edit Fax TX Settings] screen is displayed.

4 In [Basic Settings], set [Restrict Sequential Broadcast] to [Reject Sequential Broadcast].

5 Click [OK].

⇒ The settings are applied.

6 Log out from Remote UI.

Restricting Use of Memory Media

84CU-024

USB memory devices and other memory media can be easy and convenient, but they can also lead to information leakage. You can prohibit the use of memory media for specific functions or all functions.

▶ **Preventing Use of Memory Media When Scanning and Printing(P. 411)**

▶ **Preventing All Use of Memory Media(P. 411)**

NOTE

- Even if you use this setting to restrict the use of memory media, a computer can still be connected to the USB port on the back of the machine. To also restrict computer connections, see the following.

▶ **Preventing Connection to Computer via USB Port(P. 424)**

Preventing Use of Memory Media When Scanning and Printing

This section describes how to configure the settings using Remote UI from a computer. On the operation panel, select [Menu] in the [Home] screen, and then select [Function Settings] to configure the settings. ▶ **[Memory Media Settings](P. 556)**
Administrator privileges are required. The machine must be restarted to apply the settings.

- 1 Log in to Remote UI in System Manager Mode. ▶ Starting Remote UI(P. 438)**
- 2 On the Portal page of Remote UI, click [Settings/Registration]. ▶ Portal Page of Remote UI(P. 441)**
- 3 Click [Store/Access Files Settings] ▶ [Memory Media Settings] ▶ [Edit].**
 ▶ The [Edit Memory Media Settings] screen is displayed.
- 4 Clear the checkbox of the functions you want to restrict, and click [OK].**
 - **To prevent saving scanned data to memory media**
Clear the [Store to Memory Media] checkbox.
 - **To prevent printing data saved in memory media**
Clear the [Memory Media Print] checkbox.
- 5 Restart the machine. ▶ Restarting the Machine(P. 104)**
 ▶ The settings are applied.

Preventing All Use of Memory Media

This section describes how to configure the settings using Remote UI from a computer.

On the operation panel, select [Menu] in the [Home] screen, and then select [Preferences] to configure the settings. ▶
[USB Settings](P. 487)

Administrator privileges are required. The machine must be restarted to apply the settings.

- 1 Log in to Remote UI in System Manager Mode. ▶Starting Remote UI(P. 438)**
- 2 On the Portal page of Remote UI, click [Settings/Registration]. ▶Portal Page of Remote UI(P. 441)**
- 3 Click [External Interface Settings] ▶ [Edit].**
 - ▶ The [Edit External Interface Settings] screen is displayed.
- 4 Clear the [Use USB Storage Device] checkbox, and click [OK].**
- 5 Restart the machine. ▶Restarting the Machine(P. 104)**

▶ The settings are applied.

Restricting Use from a Mobile Device

84CU-0U1

The machine supports the Mopria® plugin, which is supported by various manufacturers.

Mopria® enables printing from any application, such as on a smartphone, or a device equipped with Chrome OS without having to install a dedicated Canon plugin.

Printing from a mobile device can be easy and convenient, but it can also lead to information leakage. You can also prohibit use of Mopria®.

Configure this setting using Remote UI from a computer. You cannot use the operation panel to configure the setting. Administrator privileges are required.

1 Log in to Remote UI in System Manager Mode. Starting Remote UI(P. 438)

2 On the Portal page of Remote UI, click [Settings/Registration]. Portal Page of Remote UI(P. 441)

3 Click [Network Settings] ► [Mopria Settings] ► [Edit].





⇒ The [Edit Mopria Settings] screen is displayed.

4 Clear the [Use Mopria] checkbox, and click [OK].

⇒ The settings are applied.

5 Log out from Remote UI.

NOTE

- When the Mopria® setting is enabled, the following network settings are also enabled:
 - HTTP  [Use HTTP](P. 484)
 - IPP printing  [IPP Print Settings](P. 484)
 - mDNS (IPv4/IPv6)  [mDNS Settings](P. 482)
 - Network Link Scan  [Network Link Scan Settings](P. 485)

Restricting Printing

84CU-021

You can require users to enter a PIN before printing and configure the machine not to immediately print received faxes. This can prevent not only unattended printed documents and information theft, but also unneeded printing, thereby saving paper.

- ▶ **Restricting Printing from a Computer to Secure Print(P. 415)**
- ▶ **Saving Received Documents in the Machine (Memory Lock)(P. 416)**

■ See Also

By using the Department ID Management function, you can restrict the number of pages that can be printed and the print function for each Department ID. You can also restrict printing from an unknown Department ID.

- ▶ **Authenticating Users and Managing Groups with Department ID (Department ID Management)(P. 360)**

Restricting Printing from a Computer to Secure Print

84CU-022

With Secure Print, you can set a PIN to a document on the computer and send that document to the machine to be printed. Printing is performed after that PIN is entered on the machine. Restricting printing from a computer to Secure Print can prevent unattended printed documents and information theft. You can also confirm the print data before printing to prevent unwanted printing.

This section describes how to configure the settings using Remote UI from a computer. On the operation panel, select [Menu] in the [Home] screen, and then select [Function Settings] to configure the settings. [▶\[Secure Print\]\(P. 504\)](#)
Administrator privileges are required.

- 1 Log in to Remote UI in System Manager Mode. [▶Starting Remote UI\(P. 438\)](#)**
- 2 On the Portal page of Remote UI, click [Settings/Registration]. [▶Portal Page of Remote UI\(P. 441\)](#)**
- 3 Click [Secure Print Settings] ▶ [Edit].**

 ⇒ The [Edit Secure Print Settings] screen is displayed.
- 4 Check that the [Secure Print] checkbox is selected.**
- 5 Select the [Restrict Printer Jobs] checkbox.**
- 6 Click [OK].**

 ⇒ The settings are applied.
- 7 Log out from Remote UI.**

NOTE

- For details about printing with Secure Print and the time period that Secure Print data is saved, see the following:
 - [▶Printing a Document Secured with a PIN \(Secure Print\)\(P. 215\)](#)
 - [▶Changing the Time Period That Print Data with a PIN \(Secure Data\) Is Saved\(P. 218\)](#)

Saving Received Documents in the Machine (Memory Lock)

84CU-023

Memory Lock temporarily saves received faxes in the memory of the machine without printing them immediately. Faxes saved in the memory can be printed later, thereby preventing unattended printed documents and information theft. In addition, unneeded faxes can be deleted without printing to help save paper.

▶ **Setting Memory Lock(P. 416)**

▶ **Viewing and Printing Faxes Saved in the Memory(P. 417)**

Setting Memory Lock

This section describes how to configure the settings using Remote UI from a computer. On the operation panel, select [Menu] in the [Home] screen, and then select [Function Settings] to configure the settings. ▶ **[Fax Memory Lock Settings](P. 549)**
Administrator privileges are required.

1 Log in to Remote UI in System Manager Mode. ▶ Starting Remote UI(P. 438)

2 On the Portal page of Remote UI, click [Settings/Registration]. ▶ Portal Page of Remote UI(P. 441)

3 In [RX/Forwarding Settings], click [Common Settings].

⇒ The [Common Settings] screen is displayed.

4 In [Memory Lock Settings], click [Edit].

⇒ The [Edit Memory Lock Settings] screen is displayed.

5 Select the [Use Memory Lock] checkbox.

6 Configure the functions related to Memory Lock, as needed.

■ To enable fax preview

Select the [Use Fax Preview] checkbox.

You can preview the fax on Remote UI. When you enable preview, you can also see the details of the fax and print with the Memory Lock setting enabled.

* This cannot be set at the same time as [Specify Memory Lock Time].

■ To print an RX Result Report to provide notification of Memory Lock

Select the [Print Report] checkbox.

* To use this function, RX Result Report must be enabled. ▶ **Printing and Viewing Reports and Lists(P. 447)**

■ To enable Memory Lock only at a specified time period

Select the [Specify Memory Lock Time] checkbox and enter a start and end time.

7 Click [OK].

⇒ The settings are applied.

8 Log out from Remote UI.

! IMPORTANT

- When Memory Lock is disabled, all faxes saved in the memory are printed automatically. Memory Lock is disabled in the following cases:
 - When the [Use Memory Lock] checkbox is cleared
 - When the end time of [Specify Memory Lock Time] has been reached

Viewing and Printing Faxes Saved in the Memory

When you enable preview in Memory Lock, you can see the details of the fax and print with the Memory Lock setting enabled.

This section describes how to view this information and print using Remote UI from a computer.

On the operation panel, select [Status Monitor] in the [Home] screen to view this information. You cannot use the operation panel to view some items. In addition, you cannot use the operation panel to print documents. **▶Checking the Status and Log for Sent and Received Faxes(P. 304)**

Administrator privileges are required.

1 Log in to Remote UI in System Manager Mode. ▶Starting Remote UI(P. 438)

2 On the Portal page of Remote UI, click [Status Monitor/Cancel]. ▶Portal Page of Remote UI(P. 441)

3 In [RX], click [Job Status].

⇒ The [RX: Job Status] screen is displayed.

4 View or print the fax.

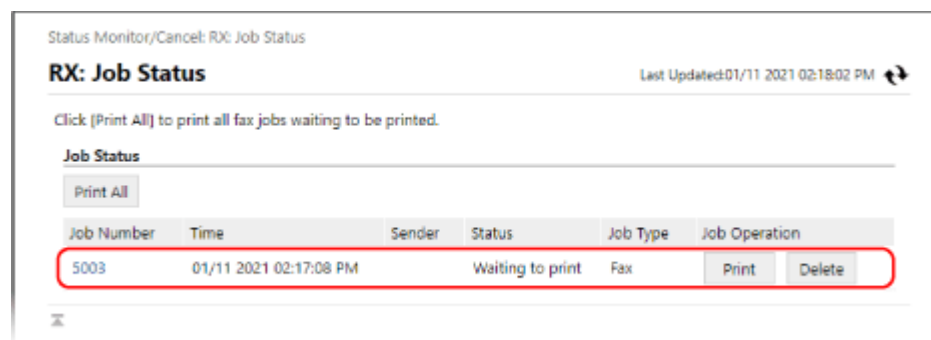

- When you click the job number, the [Job Details] screen is displayed. You can view the reception time and number of pages, and preview the fax.

- When you click [Print All], all faxes saved in the memory are printed.

5 Log out from Remote UI after viewing the information or printing.

Preventing Unauthorized Use

84CU-025

The machine handles a variety of information including the Address Book and print data. It also provides various settings to ensure efficient management and operation. While this information and the settings provide convenience, they can also lead to information leakage and other security issues if the information and settings can be accessed by anyone.

You can take measures to restrict access and disable functions according to the usage status of the function, to ensure safer use of the machine.

Restricting Access to Information and Settings

Restricting users and operations accessing information and settings on the machine can help prevent unauthorized use and protect confidential information.

➤ **Restricting Address Book Registration and Editing(P. 420)**

➤ **Restricting Use of Remote UI(P. 422)**

Disabling Unused Functions

You can disable unused functions to prevent intrusion from the outside.

➤ **Preventing Connection to Computer via USB Port(P. 424)**

➤ **Configuring LPD, RAW, or WSD(P. 425)**

➤ **Disabling HTTP Communication(P. 427)**

■ See Also

For details about the administrator account and how to manage users and groups with access to the machine, see the following.

➤ **Setting the Department ID and PIN for the Administrator(P. 357)**

➤ **Authenticating Users and Managing Groups with Department ID (Department ID Management)(P. 360)**

Restricting Address Book Registration and Editing

84CU-026

To prevent unauthorized adding of new entries in the Address Book and editing of existing entries, you can set a PIN and restrict the method for adding new entries.

- 🔴 **Restricting Address Book Registration and Editing by Setting a PIN(P. 420)**
- 🔴 **Prohibiting Registering Fax Sending Log Destinations to Address Book(P. 421)**

NOTE

- To better prevent sending data by mistake and information leakage, allow to send only to registered destinations, and prohibit the adding and editing of entries in the Address Book. 🔴 **Limiting Available Destinations(P. 405)**

Restricting Address Book Registration and Editing by Setting a PIN

You can require the entry of PIN to add a new entry to the Address Book or edit existing entries.

This section describes how to configure the settings using Remote UI from a computer.

On the operation panel, select [Menu] in the [Home] screen, and then select [Set Destination] to configure the settings.

🔴 **[Address Book PIN](P. 564)**

Administrator privileges are required.

- 1 Log in to Remote UI in System Manager Mode. 🔴 Starting Remote UI(P. 438)**
- 2 On the Portal page of Remote UI, click [Settings/Registration]. 🔴 Portal Page of Remote UI(P. 441)**
- 3 Click [Address Book PIN] ▶ [Edit].**
 - ➡ The [Edit Address Book PIN] screen is displayed.
- 4 Select the [Set/Change PIN] checkbox, and set a PIN.**
 - Enter the same number in [Address Book PIN] and [Confirm].
 - * You cannot set a PIN consisting of all zeros, such as "00" or "0000000."
- 5 Click [OK].**
 - ➡ The settings are applied.
- 6 Log out from Remote UI.**

NOTE

Clearing the PIN Setting

- Clear the entered values of [Address Book PIN], and then click [OK] with the fields left empty.

Prohibiting Registering Fax Sending Log Destinations to Address Book

You can restrict the registration of destinations in the fax sending log to Address Book.

This section describes how to configure the settings using Remote UI from a computer. On the operation panel, select [Menu] in the [Home] screen, and then select [Function Settings] to configure the settings. ▶ **[Register Log Dest to Addr Book](P. 547)**
Administrator privileges are required.

- 1 Log in to Remote UI in System Manager Mode. ▶ Starting Remote UI(P. 438)**
- 2 On the Portal page of Remote UI, click [Settings/Registration]. ▶ Portal Page of Remote UI(P. 441)**
- 3 Click [TX Settings] ▶ [Fax TX Settings] ▶ [Edit].**
 ▶ The [Edit Fax TX Settings] screen is displayed.
- 4 Select the [Restrict Registration of Log Destinations to Address Book] checkbox.**
- 5 Click [OK].**
 ▶ The settings are applied.
- 6 Log out from Remote UI.**

Restricting Use of Remote UI

While Remote UI is convenient for operating the machine from a computer, it also poses a risk of third-party access to the machine.

You can configure the setting to require users to enter a PIN (Remote UI Access PIN) when using Remote UI to prevent unauthorized access by a third party.

If you do not use Remote UI, it is recommended that you disable the function.

▶ **Setting the PIN to Use for Remote UI(P. 422)**

▶ **Disabling Remote UI(P. 423)**

Setting the PIN to Use for Remote UI

You can restrict the use of Remote UI to only those users who know the Remote UI Access PIN.

This setting is not required when using Department ID Management, as Department ID authentication is performed.

This section describes how to configure the settings using the operation panel.

You can also configure the settings using Remote UI from a computer after the Remote UI Access PIN has been set on the machine. ▶ **Managing the Machine from a Computer (Remote UI)(P. 437)**

Administrator privileges are required.

1 On the operation panel, press [Menu] in the [Home] screen. ▶[Home] Screen(P. 111)

2 Press [Management Settings] ▶ [License/Other]^{*1} ▶ [Remote UI Settings] ▶ [Restrict Access].

⇒ The [Restrict Access] screen is displayed.

If the login screen appears, enter the System Manager ID and PIN, and then press [Log In]. ▶ **System Manager ID and PIN(P. 6)**

^{*1} Depending on the model, [Remote UI Settings/Update Firmware] may appear.

3 Set [Restrict Access] to [On], enter the Remote UI Access PIN, and press [Apply].

4 Enter the same number, and press [Apply].

⇒ The settings are applied.

NOTE

When [Management Settings] of the Settings Menu Is Initialized

- Use the settings menu on the operation panel to reset the Remote UI Access PIN. ▶ **[Restrict Access] (P. 572)**

Disabling Remote UI

You can disable Remote UI to reduce the risk of unauthorized access to the machine via the network.

Use the operation panel to configure the settings. You cannot configure the settings using Remote UI from a computer.

Administrator privileges are required. The machine must be restarted to apply the settings.

1 On the operation panel, press [Menu] in the [Home] screen. ▶[Home] Screen(P. 111)

2 Press [Management Settings] ▶ [License/Other]^{*1} ▶ [Remote UI Settings] ▶ [Remote UI].

▢ The [Remote UI Settings] screen is displayed.

If the login screen appears, enter the System Manager ID and PIN, and then press [Log In]. ▶**System Manager ID and PIN(P. 6)**

^{*1} Depending on the model, [Remote UI Settings/Update Firmware] may appear.

3 Set [Use Remote UI] to [Off], and press [Apply] ▶ [OK].

4 Restart the machine. ▶Restarting the Machine(P. 104)

▢ The settings are applied.

Preventing Connection to Computer via USB Port

84CU-027

You can disable the USB port for computer connection on the back of the machine to reduce the risk of an external connection without going through a network with security measures.

This section describes how to configure the settings using Remote UI from a computer.

On the operation panel, select [Menu] in the [Home] screen, and then select [Preferences] to configure the settings. ▶
[USB Settings](P. 487)

Administrator privileges are required. The machine must be restarted to apply the settings.

- 1 Log in to Remote UI in System Manager Mode. ▶Starting Remote UI(P. 438)**
- 2 On the Portal page of Remote UI, click [Settings/Registration]. ▶Portal Page of Remote UI(P. 441)**
- 3 Click [External Interface Settings] ▶ [Edit].**
⇒ The [Edit External Interface Settings] screen is displayed.
- 4 Clear the [Use as USB Device] checkbox, and click [OK].**
- 5 Restart the machine. ▶Restarting the Machine(P. 104)**
⇒ The settings are applied.

NOTE

- Even if you use this setting to restrict the use of the rear USB port, memory media can still be connected to the USB port on the front of the machine. To also restrict USB connection of memory media, see the following.
▶**Restricting Use of Memory Media(P. 411)**

Configuring LPD, RAW, or WSD

84CU-0U2

Select whether to use any of the protocols below on the machine when printing or scanning documents from a computer.

You are recommended to disable any protocols you will not be using.

When using LPD or RAW, you can configure the time until reception of print data is canceled.

LPD

This protocol is not dependent on the hardware, operating system, or other platform. It is commonly used in TCP/IP network environments.

RAW

This is Windows' proprietary print data type protocol. It is used as standard in a Windows environment.

WSD

This protocol enables automatic detection of network-connected printers and scanners in a Windows environment.

This section describes how to configure the settings using Remote UI from a computer.

On the operation panel, select [Menu] in the [Home] screen, and then select [Preferences] to configure the settings. ▶
[TCP/IP Settings](P. 479)

Administrator privileges are required. The machine must be restarted to apply the settings.

- 1 Log in to Remote UI in System Manager Mode. ▶Starting Remote UI(P. 438)**
- 2 On the Portal page of Remote UI, click [Settings/Registration]. ▶Portal Page of Remote UI(P. 441)**
- 3 Click [Network Settings].**
- 4 Configure LPD, RAW, or WSD.**

■When Configuring LPD

- 1** Click [LPD Settings] ▶ [Edit].
⇒ The [Edit LPD Settings] screen is displayed.
- 2** Set whether to use LPD.
When not using LPD, clear the [Use LPD Printing] checkbox, and proceed to step 5.
- 3** Enter the time in [RX Timeout].
Enter the time in minutes from the start of reception standby, after print data reception is canceled, to the timeout.

■When Configuring RAW

- 1** Click [RAW Settings] ▶ [Edit].
⇒ The [Edit RAW Settings] screen is displayed.
- 2** Set whether to use RAW.

When not using RAW, clear the [Use RAW Printing] checkbox, and proceed to step 5.

- 3 Enter the time in [RX Timeout].
Enter the time in minutes from the start of reception standby, after print data reception is canceled, to the timeout.

■ When Configuring WSD

- 1 Click [WSD Settings] ► [Edit].
⇒ The [Edit WSD Settings] screen is displayed.
- 2 Set whether to use WSD for each function.
When not using WSD, clear the checkbox of the function for restricting use of WSD.

Using WSD to Print Data

Select the [Use WSD Printing] checkbox.

The [Use WSD Browsing] checkbox is selected automatically, and WSD is used to obtain the information of the machine from the computer.

Using WSD to Scan Data

Select the [Use WSD Scanning] checkbox. You can perform scanning from a computer without having to install a scanner driver.

To be able to specify a computer connected via WSD as the store location when scanning from the machine, also select the [Use Computer Scanning] checkbox.

When Responding to a Search Request of the Machine by Multicast Discovery

Select the [Use Multicast Discovery] checkbox.

To keep the machine in sleep mode without responding to received multicast discovery packets, clear the checkbox.



- 5 Click [OK].

- 6 Restart the machine. ► **Restarting the Machine(P. 104)**

⇒ The settings are applied.

NOTE

Adding a WSD Network Device

- Click [] (Start) ► [] (Settings) ► [Devices] ► [Printers & scanners] ► [Add printers & scanners], and perform the operations following the instructions on the screen.
- For details about installing the driver via a WSD network, see the manual of the driver at the online manual site.
<https://oip.manual.canon/>

Changing the Port Number

- To change the port number of each protocol, see the following:
► **Changing the Port Number(P. 377)**

Disabling HTTP Communication

84CU-028

It is recommended to disable HTTP communication when using only the USB connection or when not using functions that require HTTP communication, such as Remote UI, WSD printing, and AirPrint.

This section describes how to configure the settings using the operation panel.

You can also configure the settings using Remote UI from a computer. [▶Managing the Machine from a Computer \(Remote UI\)\(P. 437\)](#)

Administrator privileges are required.

1 On the operation panel, press [Menu] in the [Home] screen. [▶\[Home\] Screen\(P. 111\)](#)

2 Press [Preferences] ▶ [Network] ▶ [TCP/IP Settings] ▶ [Use HTTP].

⇒ The [Use HTTP] screen is displayed.

If the login screen appears, enter the System Manager ID and PIN, and then click [Log In]. [▶System Manager ID and PIN\(P. 6\)](#)

3 Press [Off] ▶ [Yes].

Applying a Security Policy

84CU-02A

Canon multifunction machines and printers have a security policy function for collectively configuring and managing multiple security settings according to a policy.

You cannot edit the security policy with the machine, but you can apply a security policy that has been edited with another device or device management software.

▶ **Applying a Security Policy to the Machine(P. 428)**

▶ **Checking the Security Policy Applied to the Machine(P. 429)**

Applying a Security Policy to the Machine

You can import a security policy exported from another device or the device management software to the machine and apply it.

* To export a security policy from an imageRUNNER ADVANCE Series model and apply it to the machine, use the device management software.

Import the security policy using Remote UI from a computer. You cannot use the operation panel to import it. Administrator privileges are required. When a security policy is imported, the machine restarts automatically.

IMPORTANT

Do not turn OFF the machine until the import is complete.

- It may take a few minutes until the process is completed. Turning OFF the machine during processing may cause data corruption or damage the machine.

Do not operate the machine during import.

- Before import, check that the machine is not printing or performing other operations.

1 Log in to Remote UI in System Manager Mode. ▶ Starting Remote UI(P. 438)

2 On the Portal page of Remote UI, click [Settings/Registration]. ▶ Portal Page of Remote UI(P. 441)

3 Click [Data Management] ▶ [Import].

⇒ The [Import] screen is displayed.

4 Click [Browse] in [File Path], and specify the file to be imported.

Import the device configuration information file (*.dcm).

5 In [Decryption Password], enter the password set at export.

6 Select the [Settings/Registration] checkbox in [Select Item to Import].

7 Click [Start Importing] ► [OK].

- The security policy is imported to the machine.
When the import is complete, the machine restarts automatically.

8 Click [OK].

NOTE

Exporting a Security Policy

- You can export the security policy applied to the machine and apply it to another device (Canon device that supports security policy setting). ► **Importing and Exporting the Address Book and Settings(P. 452)**
* To export a security policy from the machine and apply it to an imageRUNNER ADVANCE Series model, use the device management software.

Applying a Password-protected Security Policy

- When applying a security policy that is protected with a password from another device to the machine, the same password is set for the security policy on the machine. Thereafter, you can only import a security policy with the same password.
* The security policy exported from the machine is also set with the same password.

Checking the Security Policy Applied to the Machine

You can check the security policy items and their usage.

Check the security policy using Remote UI from a computer. You cannot use the operation panel to check this information.
Administrator privileges are required.

1 Log in to Remote UI in System Manager Mode. ► **Starting Remote UI(P. 438)**

2 On the Portal page of Remote UI, click [Settings/Registration]. ► **Portal Page of Remote UI(P. 441)**

3 Click [Security Settings] ► [Confirm Security Policy].

- The [Confirm Security Policy] screen is displayed.

4 Check the security policy items and their usage. ► **Security Policy Items(P. 430)**

5 Log out from Remote UI after viewing the usage.

Security Policy Items

84CU-02C

You can check the security policy items and their usage from Remote UI on the [Confirm Security Policy] screen. The content set on another device or software is applied to the security policy for the machine. Therefore, there may be function items in the security policy that are not available on the machine, but these do not affect the settings or operation of the machine.

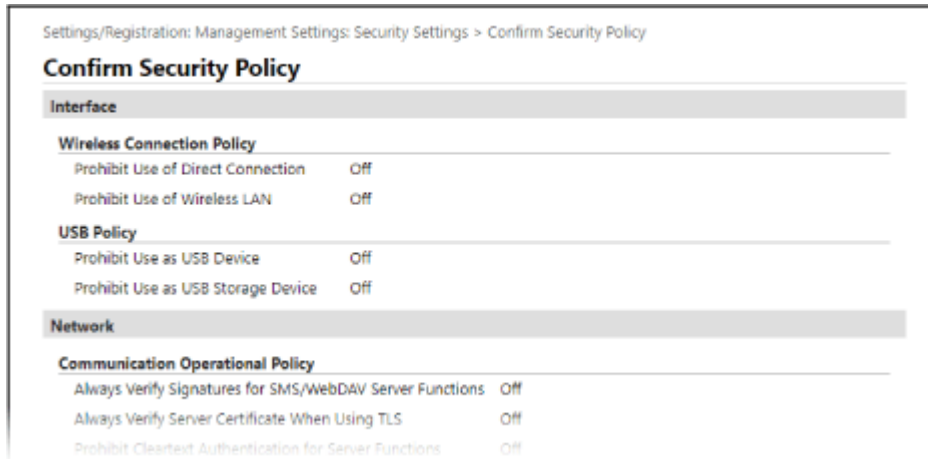

- ▶[Interface](P. 430)
- ▶[Network](P. 430)
- ▶[Authentication](P. 432)
- ▶[Key/Certificate](P. 433)
- ▶[Log] (P. 433)
- ▶[Job](P. 433)
- ▶[Storage] (P. 433)

[Interface]

[Wireless Connection Policy]

You can disable the wireless connection to prevent unauthorized access.

[Prohibit Use of Direct Connection]

You can prohibit access from mobile devices. ▶[Direct Connection Settings](P. 472)

[Prohibit Use of Wireless LAN]

You can prohibit wireless access via a wireless LAN router or access point. ▶[Select Wired/Wireless LAN] (P. 472)

[USB Policy]

You can disable the USB connection to prevent unauthorized access and data theft.

[Prohibit Use as USB Device]

You can prohibit a computer from connecting to the machine via the USB port. ▶[USB Settings](P. 487)

[Prohibit Use as USB Storage Device]

You can prohibit the use of USB memory devices with the machine. ▶[USB Settings](P. 487)

[Network]

[Communication Operational Policy]

You can require a signature or certificate verification for safer communication.

[Always Verify Signatures for SMS/WebDAV Server Functions]

As this function is not available on the machine, it is not applied to the security policy.

[Always Verify Server Certificate When Using TLS]

This verifies the certificate including Common Name (CN) when using TLS-encrypted communication.

▶ **Configuring Detailed Information of the E-mail Server (Remote UI)**(P. 245)

▶ **Registering LDAP Servers**(P. 77)

* This does not apply to communication with an IEEE 802.1X network.

[Prohibit Cleartext Authentication for Server Functions]

You can limit verification information to secure methods only. When you are using the machine as a server, cleartext authentication and functions using cleartext authentication are not available. ▶ **[Dedicated Port Auth. Method]**(P. 474)

* If you are using an older version of the device management software or driver, you may not be able to connect to the machine. Use an updated version.

[Prohibit Use of SNMPv1]

You can prohibit use of SNMPv1 when obtaining device information from a computer. ▶ **[SNMP Settings]** (P. 473)

[Port Usage Policy]

You can close unused ports to prevent external intrusion.

[Restrict LPD Port (Port Number: 515)]

You can prohibit printing using the LPD protocol. ▶ **[LPD Settings]**(P. 483)

[Restrict RAW Port (Port Number: 9100)]

You can prohibit printing using the RAW protocol. ▶ **[RAW Settings]**(P. 483)

[Restrict FTP Port (Port Number: 21)]

As this function is not available on the machine, it is not applied to the security policy.

[Restrict WSD Port (Port Number: 3702, 60000)]

You can prohibit the use of functions using the WSD protocol. ▶ **[WSD Settings]**(P. 483)

[Restrict BMLinkS Port (Port Number: 1900)]

As this function is not available on the machine, it is not applied to the security policy.

[Restrict IPP Port (Port Number: 631)]

You can disable certain print functions that use mobile apps and prohibit related printing. ▶ **Linking with Mobile Devices**(P. 333)

[Restrict SMB Port (Port Number: 137, 138, 139, 445)]

As this function is not available on the machine, it is not applied to the security policy.

[Restrict SMTP Port (Port Number: 25)]

As this function is not available on the machine, it is not applied to the security policy.

[Restrict Dedicated Port (Port Number: 9002, 9006, 9007, 9011-9015, 9017-9019, 9022, 9023, 9025, 20317, 47545-47547)]

You can prohibit the use of dedicated ports. ▶ **[Use Dedicated Port]**(P. 474)

[Restrict Remote Operator's Software Port (Port Number: 5900)]

As this function is not available on the machine, it is not applied to the security policy.

[Restrict SIP (IP Fax) Port (Port Number: 5004, 5005, 5060, 5061, 49152)]

As this function is not available on the machine, it is not applied to the security policy.

[Restrict mDNS Port (Port Number: 5353)]

You can disable mDNS settings (IPv4/IPv6) and certain print functions that use a mobile app. This disables network discovery and automatic settings using mDNS as well as related printing.

➤ **[mDNS Settings](P. 482)**

➤ **[Linking with Mobile Devices](P. 333)**

[Restrict SLP Port (Port Number: 427)]

You can disable response to discovery in Multicast Discovery Settings as well as network discovery and automatic settings using SLP. ➤ **[Configuring SLP Communication](P. 86)**

[Restrict SNMP Port (Port Number: 161)]

You can prohibit the use of functions using the SNMP protocol. This prohibits the machine from obtaining device information from a computer using SNMP and configuring related settings.

➤ **[SNMP Settings](P. 473)**

➤ **[Scan w/Canon PRINT Business](P. 569)**

[Authentication]

[Authentication Operational Policy]

As this function is not available on the machine, it is not applied to the security policy.

[Prohibit Guest Users to Use Device]

[Force Setting of Auto Logout]

[Password Operational Policy]

As this function is not available on the machine, it is not applied to the security policy.

[Prohibit Caching of Password for External Servers]

[Display Warning When Default Password Is in Use]

[Prohibit Use of Default Password for Remote Access]

[Password Settings Policy]

As this function is not available on the machine, it is not applied to the security policy.

[Minimum Number of Characters for Password]

[Password Validity Period]

[Prohibit Use of 3 or More Identical Consecutive Characters]

[Force Use of at Least 1 Uppercase Character]

[Force Use of at Least 1 Lowercase Character]

[Force Use of at Least 1 Digit]

[Force Use of at Least 1 Symbol]

[Lockout Policy]

You can prohibit login for a while when the wrong password is entered a certain number of times in a row.

[Enable Lockout]

This enables Lockout. Set the Lockout threshold and Lockout period separately on the machine. ➤ **[Lockout](P. 576)**

[Key/Certificate]

By preventing weak encryption and encrypting user passwords and keys within a certain hardware, you can protect sensitive data.

[Prohibit Use of Weak Encryption]

You can prohibit the use of weak encryption. ➤[Encryption Settings](P. 575)

[Prohibit Use of Key/Certificate with Weak Encryption]

You can prohibit the use of keys and certificates with weak encryption.

[Use TPM to Store Password and Key]

As this function is not available on the machine, it is not applied to the security policy.

[Log]

As this function is not available on the machine, it is not applied to the security policy.

[Force Recording of Audit Log]

[Force SNMP Settings]

[Job]

[Printing Policy]

As this function is not available on the machine, it is not applied to the security policy.

[Prohibit Immediate Printing of Received Jobs]

[Sending/Receiving Policy]

You can restrict the use of destinations when sending and the processing methods of received data.

[Allow Sending Only to Registered Addresses]

You can prevent users from specifying new destinations. Users can only send data to destinations registered in the Address Book. ➤[Restrict New Destinations](P. 535)

[Force Confirmation of Fax Number]

You must confirm the entered fax number. ➤[Confirm Entered Fax Number](P. 546)

[Prohibit Auto Forwarding]

You can prohibit auto forwarding of faxes. ➤[Forwarding Settings](P. 554)

[Storage]

As this function is not available on the machine, it is not applied to the security policy.

[Force Complete Deletion of Data]

Managing the Machine

Managing the Machine	435
Setting the Date and Time	436
Managing the Machine from a Computer (Remote UI)	437
Starting Remote UI	438
Portal Page of Remote UI	441
Checking Usage and Logs with Remote UI	443
Monitoring the Usage	445
Checking the Number of Printed Pages (Check Counter)	446
Printing and Viewing Reports and Lists	447
Changing the Report and List Print Settings	449
Clearing the Mail Box	451
Importing and Exporting the Address Book and Settings	452
Updating the Firmware	455
Initializing the Settings and Data	458

Managing the Machine

84CU-02E

This section describes the management functions that are required to operate the machine.

Monitoring the Operation Status and Usage of the Machine, and Configuring the Settings

Setting the Date and Time

Set the date and time for the machine. The date and time are used as the reference for the functions using date and time information, and therefore, they need to be set accurately.

▶ **Setting the Date and Time(P. 436)**

Checking the Operation Status and Changing the Settings (Remote UI)

You can use a Web browser on a computer to check the operation status of the machine, change the machine settings, and register destinations to the Address Book. You can manage the machine from a remote location and efficiently perform time-consuming settings and registration on your computer.

▶ **Managing the Machine from a Computer (Remote UI)(P. 437)**

Monitoring the Usage (Operation Panel)

You can use the operation panel of the machine to check the total number of printed pages and print communication results, settings, and other reports and lists.

▶ **Monitoring the Usage(P. 445)**

Managing Servers, Various Data, and Firmware

Clearing the Server Mail Box

Delete mail from the server mail box as needed so that the mail box does not become full with notification mail sent to the e-mail address of the machine.

▶ **Clearing the Mail Box(P. 451)**

Managing the Address Book and Settings

You can use the import and export functions to regularly back up the Address Book and settings. In addition, you can share the Address Book and settings with other devices to save time on registering destinations and configuring the settings.

▶ **Importing and Exporting the Address Book and Settings(P. 452)**

Updating the Firmware

Update the firmware to add new functions to the machine and to fix bugs. By updating to the latest firmware, you can use the machine with more stable and comfortable operations.

▶ **Updating the Firmware(P. 455)**

Initializing the Settings and Data

You can initialize all settings and data when replacing or disposing of the machine. Initializing the machine prevents access to confidential information and unauthorized use by third parties.

▶ **Initializing the Settings and Data(P. 458)**

■ See Also

For the settings required to operate the machine, such as the network settings and fax settings, see the following:

▶ **Setting Up(P. 45)**

Setting the Date and Time

84CU-02F

Set the date and time for the machine. The date and time set here are used as the reference for the functions using date and time information, and therefore, they need to be set accurately.

This section describes how to configure the settings using Remote UI from a computer.

On the operation panel, select [Menu] in the [Home] screen, and then select [Preferences] to configure the settings. ▶
[Timer/Energy Settings](P. 469)

1 Log in to Remote UI. ▶Starting Remote UI(P. 438)

2 On the Portal page of Remote UI, click [Settings/Registration]. ▶Portal Page of Remote UI(P. 441)

3 Click [Timer Settings] ▶ [Edit].

⇒ The [Edit Timer Settings] screen is displayed.

4 Enter the current date and time.

5 Set the time zone according to the region where the machine is used.

Communicating over the Internet is premised on setting the UTC (Coordinated Universal Time) correctly. The UTC is a coordinated universal time that is standard for all parts of the world. There is a time difference depending on the country or region where the machine is used.

6 Set daylight saving time as needed.

- Select the [Use Daylight Saving Time] checkbox if the machine is in a country or region with daylight saving time, and then set the start and end dates.

7 Click [OK].

⇒ The settings are applied.

8 Log out from Remote UI.

Managing the Machine from a Computer (Remote UI)

84CU-02H

With Remote UI, you can use a Web browser on a computer to check the function operation status of the machine, change the machine settings, and register destinations to the Address Book. You can manage the machine from a remote location and efficiently perform time-consuming settings and registration on your computer.

Remote UI has the following two modes. The functions available with Remote UI vary depending on the mode you logged in to.

- **System Manager Mode**

You can use all functions of Remote UI.

- **General User Mode**

You can monitor usage, view logs, cancel printing, and change some settings.

▶ **Starting Remote UI(P. 438)**

▶ **Portal Page of Remote UI(P. 441)**

▶ **Checking Usage and Logs with Remote UI(P. 443)**

■ See Also

It is recommended that you set up the following functions to prevent unauthorized use of Remote UI by a third party:

System Manager ID

Set the System Manager ID, which is the exclusive administrator account, so that only users with the ID can log in to System Manager Mode.

▶ **Setting the Department ID and PIN for the Administrator(P. 357)**

Remote UI Access PIN

If Department ID Management is not set up, configure this setting to require PIN entry when logging in to Remote UI so that only users with the PIN can use Remote UI.

▶ **Setting the PIN to Use for Remote UI(P. 422)**

Starting Remote UI

84CU-02J

To use Remote UI, enter the IP address of the machine into a Web browser on a computer, and log in with System Manager Mode or General User Mode. The functions available with Remote UI vary depending on the mode you logged in to.

When Department ID Management is set up, you must log in with the Department ID. The mode to which you are logging in varies depending on the System Manager ID settings.

Required Preparations

- Check the operating environment of Remote UI. [▶Supported Environment\(P. 37\)](#)
- Connect the computer you are using to operate Remote UI to the machine over a network. [▶Setting Up the Network\(P. 50\)](#)
- Check the IP address of the machine. [▶Checking the Network Status and Settings\(P. 88\)](#)

NOTE

When Department ID Management Is Not Set Up

- To log in with Remote UI, you must set the Remote UI Access PIN on the machine. [▶Setting the PIN to Use for Remote UI\(P. 422\)](#)

1 From a Web browser on a computer, access the following URL.

http://<IP address of the machine>/

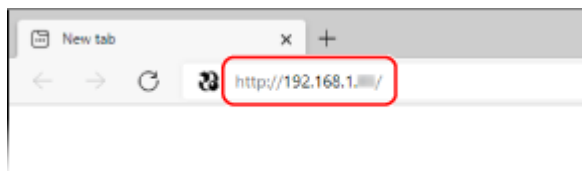

⇒ The Remote UI login screen appears.

When Remote UI communication is encrypted, a warning message about the security certificate may appear. If there are no problems with the certificate or TLS settings, you can continue operations.

When entering an IPv6 address, enclose the IP address in brackets [].

Example:

http://[fe80:2e9e:fcff:fe4e:dbce]/

■ If the Remote UI Login Screen Is Not Displayed

When a message such as [Cannot access Remote UI.] is displayed and the login screen is not displayed, see the following:

[▶Cannot Access Remote UI or Send Function Setting Tool\(P. 692\)](#)

2 Enter the items required for login.

■ When Department ID Management is not set up

Select [System Manager Mode] or [General User Mode], and enter the required items according to the setting status.

The screenshot shows the Canon Login interface. At the top, there's a 'Canon Login' header. Below it, there are two main login modes: 'System Manager Mode' and 'General User Mode'. 'System Manager Mode' includes fields for 'System Manager ID' and 'System Manager PIN'. 'General User Mode' includes a 'User Name' field and a 'Remote UI Access PIN' field. A red rectangle highlights the 'General User Mode' section. At the bottom, there is a 'Log In' button and a copyright notice 'Copyright CANON INC. 2022'.

[System Manager Mode]

When the System Manager ID is set, enter the System Manager ID and System Manager PIN. **▶System Manager ID and PIN(P. 6)**

* When logging in with System Manager Mode, you must change the System Manager PIN from the default setting. **▶Setting the Department ID and PIN for the Administrator(P. 357)**

[General User Mode]

You can log in without entering a user name, but enter a print user name when checking and canceling jobs waiting to be printed.

* If a user name is not set in the printer driver, the logon user name of the computer that sent the print data is set automatically.

[Remote UI Access PIN]

When the Remote UI Access PIN is set, enter the PIN.

■When Department ID Management is set

Enter the Department ID and PIN.

The screenshot shows the Canon Login interface with 'Department ID Management' set. It features two input fields: 'Department ID' and 'PIN'. A red rectangle highlights these two fields. Below them is a 'Log In' button and a copyright notice 'Copyright CANON INC. 2022'.

When the System Manager ID is set

When logging in with System Manager Mode, enter the System Manager ID and System Manager PIN. When a Department ID other than the System Manager ID is entered, you will log in with General User Mode.

When the System Manager ID is not set

No matter which Department ID is entered, you will log in with System Manager Mode. **▶System Manager ID and PIN(P. 6)**

* When logging in with System Manager Mode, you must change the System Manager PIN from the default setting. **▶Setting the Department ID and PIN for the Administrator(P. 357)**

3 Click [Log In].

➡ The Portal page of Remote UI appears. **▶Portal Page of Remote UI(P. 441)**

4 When you have completed your operations, click [Log Out].

➡ The login screen appears after logging out from Remote UI.

! IMPORTANT

- Do not access other websites when using Remote UI.

NOTE

Setting the Time Until the User Is Automatically Logged Out

- The user is automatically logged out from Remote UI if no operations are performed for a certain period of time. Use the following procedure to set the time until the user is logged out.

Log in to Remote UI in System Manager Mode ► [Settings/Registration] ► [Network Settings] ► [Session Settings] ► [Edit] ► enter the time until the user is logged out ► [OK]

Portal Page of Remote UI

84CU-02K

When you log in to Remote UI, the Portal page (Remote UI top page) appears. From here you can check the operations status of the machine, view various information, and change the settings with button operations.

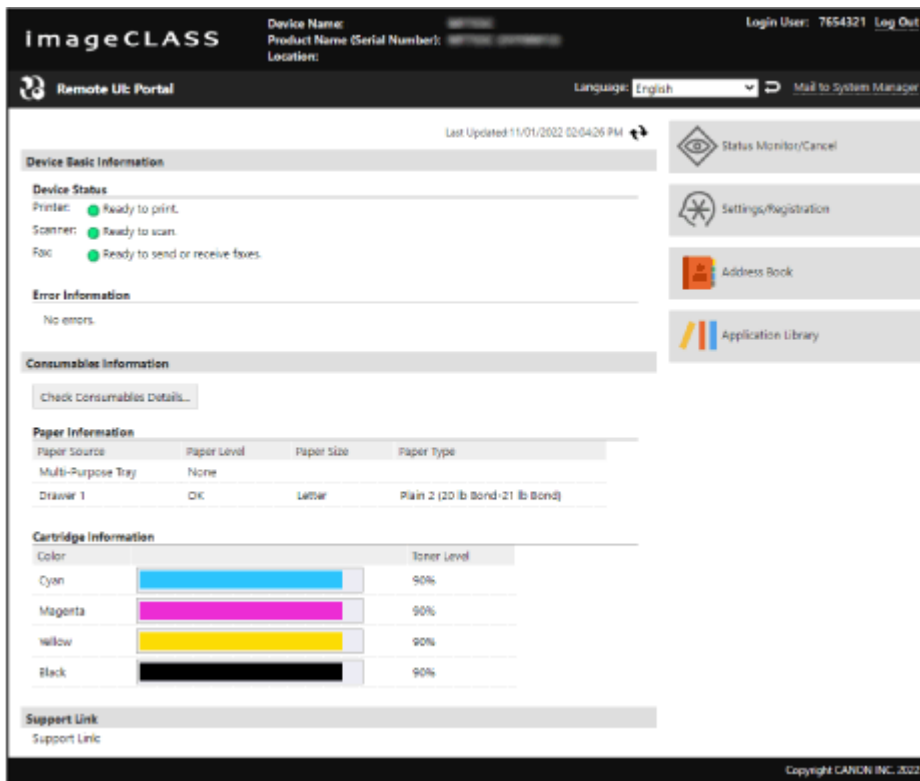

[Device Name]

Displays the device name set in [Settings/Registration] ► [Device Management] ► [Device Information Settings].

[Product Name]/[Product Name (Serial Number)]

Displays the product name of the machine.

Depending on the model, the serial number may also be displayed.

[Location]

Displays the installation location set in [Settings/Registration] ► [Device Management] ► [Device Information Settings].

[Login User]

Displays the information of the logged in user.

[Log Out]

You are logged out of Remote UI, and the login screen is displayed.

[Language]

You can change the display language of Remote UI.

* The display languages of the computer and Remote UI must be the same. If the display languages are not the same, the entered information may not be displayed correctly, or you may not be able to reference a folder, server, or other specified destination.

[Mail to System Manager]

Creates e-mail for the administrator indicated in [Settings/Registration] ► [User Management] ► [System Manager Information].

[Last Updated]

Displays the date and time that the information displayed on the Portal page was last updated.

Click [↻] to the right of the date and time to update these.

[Device Basic Information]

Displays the current status and error information of the machine.

When an error occurs, this displays a link to the error information screen.

[Consumables Information]

Displays the paper source information and remaining amount of ink in the toner cartridges.

Click [Check Consumables Details] to display the toner cartridge name.

[Support Link]

Displays a link to support information for this machine that is set in [Settings/Registration] ► [License/Other] ► [Support Link].

[Status Monitor/Cancel]

Click this to display the [Status Monitor/Cancel] screen.

From here, you can check the status and logs of a function, operation status of the machine, and error information. ►

Checking Usage and Logs with Remote UI(P. 443)

[Settings/Registration]

Click this to display the [Settings/Registration] screen.

If you logged in with System Manager Mode, you can change any settings and perform operations such as saving and importing data.

- The items that can be set in the [Settings/Registration] screen are nearly the same as those of the operation panel, but some items can only be set with either the operation panel or Remote UI. ► **Settings Menu Items(P. 462)**
- Depending on the item, you may have to restart the machine for the settings to be applied. If a restart is required, a message appears at the top of the screen.

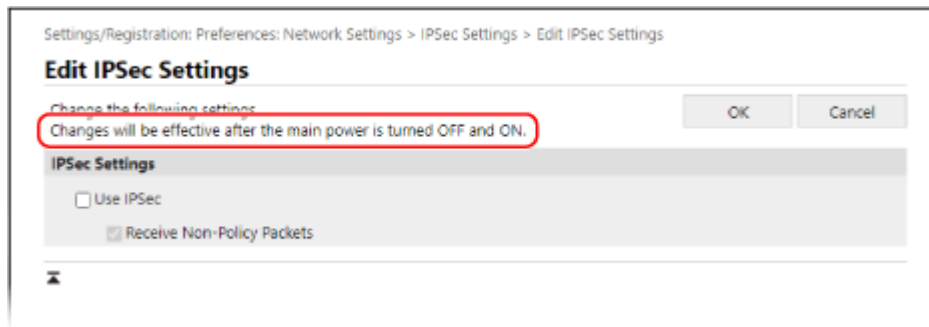

[Address Book]

Click this to display the [Address Book] screen.

If you logged in with System Manager Mode, you can register and edit destinations in the Address Book. ►

Registering Destinations to the Address Book (Remote UI)(P. 164)

[Application Library] (System Manager Mode only) /

Click this to display the setting screen for the Application Library.

For details about the Application Library, see the User's Guide of the Application Library.

Application Library

Checking Usage and Logs with Remote UI

84CU-02L

From Status Monitor/Cancel in Remote UI, you can check the status and logs of a function, operation status of the machine, and error information.

- 1 Log in to Remote UI. ▶Starting Remote UI(P. 438)
- 2 On the Portal page of Remote UI, click [Status Monitor/Cancel]. ▶Portal Page of Remote UI(P. 441)
- 3 Select an item to view the status or log.

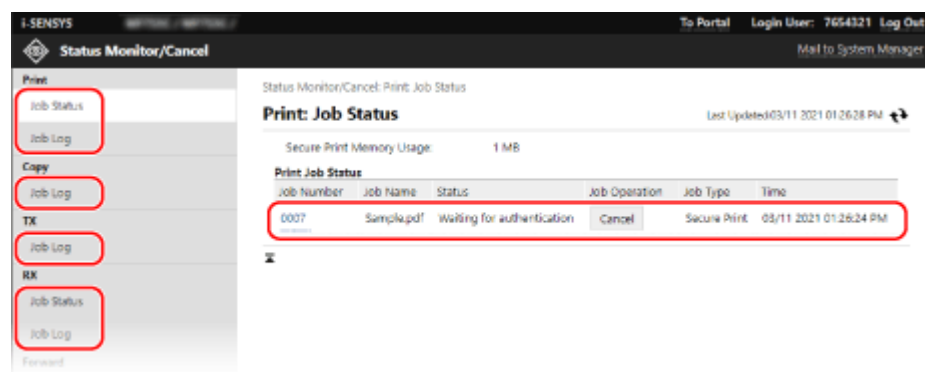

[Print]

[Job Status]

Displays the status (Printing or Waiting) of printed data.

This displays the status of all print jobs regardless of the Department ID Management setting.

If you entered your user name in [User Name] when you logged in with General User Mode, only the print job status for that user is visible.

- Click [Job Number] for paused prints and secure prints to display print details and view the user name and number of printed sheets.
- Click [Cancel] in [Job Operation] to delete the print data for jobs that are printing or waiting.

[Job Log]

Displays the print job log.

[Copy]

[Job Log]

Displays the copy job log.

[TX]

[Job Log]

Displays the TX job log for scan and fax jobs.

[RX]

[Job Status]

Displays the RX job status for fax and I-Fax jobs.

With preview in Memory Lock enabled, you can view the fax details and print the fax when logged in with System Manager Mode. ▶Saving Received Documents in the Machine (Memory Lock)(P. 416)

[Job Log]

Displays the RX job log for fax and I-Fax jobs.

[Forward]**[Forwarding Errors]**

Displays information of the data being forwarded that ended with an error.

With preview in Memory Lock enable, you can perform the following operations when logged in with System Manager Mode. ➤ **Saving Received Documents in the Machine (Memory Lock)(P. 416)**

- Click [Job Number] to view details and a preview of the data to be forwarded.
- Click [Delete] to delete the data to be forwarded.

* If data cannot be forwarded but remains in the memory, it can be printed. ➤ **Checking Faxes that Failed to Be Forwarded(P. 305)**

[Error Information]

Displays information of errors occurring on the machine.

* You can view the same information by clicking the link displayed in [Error Information] on the Portal page.

[Consumables]

Displays the paper size and type of each paper source and the toner cartridge name.

* You can view the same information by clicking [Check Consumables Details] on the Portal page.

[Device Features]

Displays the specifications of the machine and the status of optional equipment.

[Device Information]

Displays information of the machine, such as the product name and serial number, as well as the firmware version and system manager information.

- [Device Name] and [Location] display the information set in [Settings/Registration] ➤ [Device Management] ➤ [Device Information Settings].
- [System Manager Information] displays the information set in [Settings/Registration] ➤ [User Management] ➤ [System Manager Information].

[Check Counter]

Displays the total number of pages copied and printed to date. ➤ **Checking the Number of Printed Pages (Check Counter)(P. 446)**

[Cartridge Log]

Displays a usage record for each color in the toner cartridge.

To change the displayed color, select the color from the pulldown menu, and click [Display].

[Eco Information]

Displays the average number of sheets output and average power consumption per month.

You can change the settings of the following items in [Device Settings Status] to save paper and power.

- [N on 1 in Copy Settings]
- [2-Sided in Copy Settings]
- [Use Fax Preview in Memory Lock Settings] ➤ **Saving Received Documents in the Machine (Memory Lock)(P. 416)**

4 Log out from Remote UI after viewing the usage.

Monitoring the Usage

84CU-02R

You can use the operation panel of the machine to check the total number of copied and printed pages and print communication results, settings, and other reports and lists.

▶ **Checking the Number of Printed Pages (Check Counter)(P. 446)**

▶ **Printing and Viewing Reports and Lists(P. 447)**

■ See Also

You can also check the counter using Remote UI from a computer. In Remote UI, you can also check the status and logs of a function, operation status of the machine, and error information.

▶ **Checking Usage and Logs with Remote UI(P. 443)**

Checking the Number of Printed Pages (Check Counter)

84CU-02S

You can display a counter showing the total number of pages copied and printed to date by black & white and color. The number of printed pages includes received faxes and printed reports and lists.

This section describes how to check the number of printed pages using the operation panel.

You can also check this information using Remote UI from a computer. [▶Checking Usage and Logs with Remote UI\(P. 443\)](#)

- 1 On the operation panel, press [Status Monitor] in the [Home] screen or other location. ▶[Home] Screen(P. 111)**

⇒ The [Status Monitor] screen is displayed.

- 2 Press [Device Information] ▶ [Check Counter].**

- 3 Check the number of printed pages.**

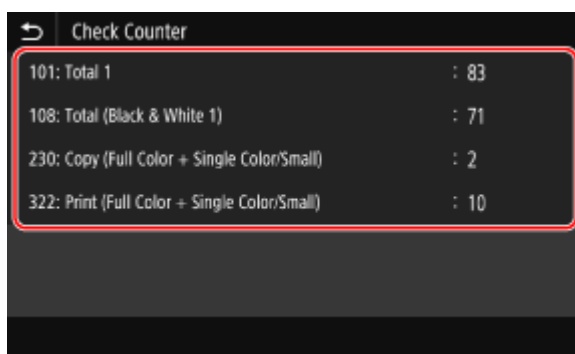

Check Counter	
101: Total 1	: 83
108: Total (Black & White 1)	: 71
230: Copy (Full Color + Single Color/Small)	: 2
322: Print (Full Color + Single Color/Small)	: 10

[101: Total 1]

Displays the total number of pages copied and printed.

[108: Total (Black & White 1)]

Displays the total number of pages copied and printed in black and white.

[230: Copy (Full Color + Single Color/Small)]

Displays the total number of pages copied in color.

[322: Print (Full Color + Single Color/Small)]

Displays the total number of pages printed in color.

Printing and Viewing Reports and Lists

84CU-02U

You can print and view reports and lists including machine usage, communication results, and settings.

➤ **Types of Reports and Lists(P. 447)**

➤ **Printing Reports and Lists(P. 448)**

NOTE

2-Sided Printing of Reports and Lists

- Reports and lists are printed on paper on one side by default. You can change the setting to print on both sides. ➤ **Changing the Report and List Print Settings(P. 449)**

Types of Reports and Lists

Machine Usage Reports

You can print and view the following reports related to usage of the machine including power consumption and status of consumables:

- **Eco Report**
Displays the number of printed pages and power consumption per month. You can see how to save paper and power based on this information.
- **Consumables Status Report**
Displays the status of consumables installed in the machine.
- **Cartridge Log Report**
Displays a log of toner cartridge usage.
- **Department ID Management Report**
Displays the number of printed pages and other usage for each Department ID when Department ID Management is enabled.

Communication Results Reports

You can print and view the following reports related to communication results including sending and receiving results and saving results.

With the exception of communication management reports, communication results reports cannot be printed manually. You must configure the settings in advance to print the reports automatically. ➤ **Changing the Report and List Print Settings(P. 449)**

- **Communication Management Report**
Displays all communication results for faxes and scanned data.
By default, this is printed automatically after every 40 communication events.
You can also configure the settings to print sending and saving results and receiving results in a different format.
- **Fax TX Result Report**
Displays the fax sending results.
By default, this is printed automatically only when an error occurs.
This can be set to print part of the original in the report.
* The results reports do not include sending results of faxes sent from a computer.
- **E-mail, I-Fax, File Sending Result Report**
Displays the sending results of e-mails and I-Faxes and the saving results of e-mails and I-Faxes to the shared folder and FTP server.
By default, this is printed automatically only when an error occurs.
* When an error occurs during sending or saving, the error code is not displayed in the e-mail, I-Fax, or file sending result report. To view the error code, print a communication management report.

- **RX Result Report**

Displays the receiving results for faxes and I-Faxes.

By default, this is not printed automatically.

Settings Lists

You can print and view the following lists that summarize the registration information and settings of the machine:

- **Address Book List**

Displays the destination information registered in the Address Book by [Coded Dial], [Favorites], and [Group].

- **User Data List**

Displays the serial number and other machine information as well as the settings that do not require administrator privileges.

- **System Manager Data List**

Displays the serial number and other machine information as well as the settings that require administrator privileges.

- **IPSec Policy List**

Displays the settings of the IPSec policies registered to the machine.

Printing Reports and Lists

Print reports and lists using the operation panel. You cannot print these using Remote UI from a computer. Administrator privileges are required to print the following reports and lists:

- Department ID Management Report
- System Manager Data List
- IPSec Policy List

1 On the operation panel, press [Menu] in the [Home] screen.  [Home] Screen(P. 111)

2 Press [Output Report] ► [Print List].

►► The [Print List] screen is displayed.

3 Select the report or list to print.

►► A screen confirming the paper available for printing is displayed.

If the login screen appears, enter the System Manager ID and PIN, and then press [Log In].  **System Manager ID and PIN(P. 6)**

■ To Print Address Book List

Select [Address Book List], and select the items to print.

4 Check that printable paper is set in the machine, and press [Start].

►► The report or list is printed.

Changing the Report and List Print Settings

84CU-02W

Reports and lists are printed on paper on one side by default. You can change the setting to print on both sides. You can also change the setting to automatically print communication results reports.

Use the operation panel to configure the settings. You cannot configure the settings using Remote UI from a computer.

1 On the operation panel, press [Menu] in the [Home] screen.  [Home] Screen(P. 111)

2 Press [Output Report] ► [Report Settings].

► The [Report Settings] screen is displayed.

3 Change the report and list print settings.

■ To Print Reports and Lists on Both Sides

1 Press [Default Settings for Report Output].

► The [Default Settings for Report Output] screen is displayed.

2 Set [2-Sided Printing] to [On], and press [Apply].

■ To Change the Communication Management Report Settings

1 Press [Communication Management Report].

► The [Communication Management Report] screen is displayed.

2 Configure the report settings.

- To print automatically after every 40 communication events, set [Auto Print (40 Transmissions)] to [On].
- To configure the settings to print sending and saving results and receiving results in a different format, set [Separate TX/RX] to [On].

3 Press [Apply].

■ To Change the Fax TX Result Report Settings

1 Press [Fax TX Result Report].

► The [Fax TX Result Report] screen is displayed.

2 Select whether to print this report automatically.

- To print automatically after each send job, select [On]. To print automatically only when an error occurs, select [Only When Error Occurs].

- When [On] or [Only When Error Occurs] is selected, in [Include TX Image], select whether to print part of the original on the report, and press [Apply].

■ To Change the E-mail, I-Fax, or File Sending Result Report Settings

- 1 Press [E-Mail/I-Fax/File TX Result Report].
⇒ The [E-Mail/I-Fax/File TX Result Report] screen is displayed.
- 2 Select whether to print this report automatically.
To print automatically after each send or save job, select [On]. To print automatically only when an error occurs, select [Only When Error Occurs].

■ To Change the RX Result Report Settings

- 1 Press [RX Result Report].
⇒ The [RX Result Report] screen is displayed.
- 2 Select whether to print this report automatically.
To print automatically after each receive job, select [On]. To print automatically only when an error occurs, select [Only When Error Occurs].

Clearing the Mail Box

84CU-02X

When scanned data is sent by e-mail and a send error occurs, the mail server may send an error notification e-mail to the e-mail address of the machine. Delete all mail from the server mail box, as needed, so that the mail box does not become full with notification mail.

Clear the mail box using Remote UI from a computer. You cannot use the operation panel to clear the mail box. Administrator privileges are required.

IMPORTANT

- When the mail box is cleared, all mail in the e-mail inbox of the server is deleted. Be careful not to delete needed unread mail.

- 1 Log in to Remote UI in System Manager Mode. ▶ Starting Remote UI(P. 438)**
- 2 On the Portal page of Remote UI, click [Settings/Registration]. ▶ Portal Page of Remote UI(P. 441)**
- 3 Click [TX Settings] ▶ [E-Mail/I-Fax Settings].**
⇒ The [E-Mail/I-Fax Settings] screen is displayed.
- 4 In [Clear Mail Box], click [Clear].**
- 5 Click [OK].**
⇒ All mail in the mail box on the server is deleted.
- 6 Log out from Remote UI.**

Importing and Exporting the Address Book and Settings

84CU-02Y

You can write the Address Book and settings to files and save (export) them to a computer. You can also load an exported file and apply (import) the Address Book and settings to the machine. You can use the import and export functions to back up the Address Book and settings in case of an accident. In addition, an exported file can be imported to another device*¹ to enable sharing of the Address Book and settings with another device without having to register destinations or configure settings.

Some items cannot be imported or exported. [▶Settings that Can Be Imported and Exported\(P. 577\)](#)

*¹ The Address Book can be applied to other models, but the settings of the machine can only be applied to the same model.

[▶Exporting the Address Book and Settings\(P. 452\)](#)

[▶Importing the Address Book and Settings\(P. 453\)](#)

IMPORTANT

Do Not Turn OFF the Machine until the Import or Export Is Complete.

- It may take a few minutes until the process is completed. Turning OFF the machine during processing may cause data corruption or damage the machine.

Do Not Operate the Machine during Import or Export.

- Before import or export, check that the machine is not printing or performing other operations.

Exporting the Address Book and Settings

Select the items to export and write them to a file. When exporting the Address Book, select the file format that suits your needs.

This section describes how to export the Address Book and settings using Remote UI from a computer. On the operation panel, select [Menu] in the [Home] screen, and then select [Management Settings] to export. When exporting from the operation panel, use a USB memory device. [▶\[Import/Export\]\(P. 573\)](#) Administrator privileges are required.

1 Log in to Remote UI in System Manager Mode. [▶Starting Remote UI\(P. 438\)](#)

2 On the Portal page of Remote UI, click [Settings/Registration]. [▶Portal Page of Remote UI\(P. 441\)](#)

3 Click [Data Management] ▶ [Export].

▢ The [Export] screen is displayed.

4 In [Select Item to Export], select the items to export.

■ When Importing the Address Book to a Fax Driver or a Different Model

Select the [Address Book (ABK)] checkbox.

If a PIN is set for the Address Book, enter the Address Book PIN.

* The Address Book is exported as a Canon Address Book file (*.abk). When this file format is selected, the settings of the machine cannot be exported at the same time.

■ When Backing Up or Importing the Address Book to the Same Model

Select the [Address Book] checkbox.

If a PIN is set for the Address Book, enter the Address Book PIN.

* The data is exported as a device configuration information file (*.dcm). When this file format is selected, the settings of the machine can be exported at the same time.

■ When Exporting the Settings of the Machine

Select the [Settings/Registration] checkbox.

■ When Exporting the Settings of the Application Library

Select the [Application Library Settings Information] checkbox.

5 In [Encryption Password], set a password.

- Enter the same password in [Encryption Password] and [Confirm] using single-byte alphanumeric characters.
- A password is required to import exported data.
- If you selected [Address Book (ABK)] in Step 4, this step is not required. Proceed to Step 6.

6 Click [Start Exporting] to save the exported data as a file to a computer.

7 Log out from Remote UI.

Importing the Address Book and Settings

Specify the exported file and select the items to be imported.

File formats for import

- Device configuration information file (*.dcm)
- Canon Address Book file (*.abk)

This section describes how to import files using Remote UI from a computer.

On the operation panel, select [Menu] in the [Home] screen, and then select [Management Settings] to import. When importing from the operation panel, use a USB memory device. ►[Import/Export](P. 573)

Administrator privileges are required. Depending on the items to be imported, the machine restarts automatically.

1 Log in to Remote UI in System Manager Mode. ►Starting Remote UI(P. 438)

2 On the Portal page of Remote UI, click [Settings/Registration]. ►Portal Page of Remote UI(P. 441)

3 Click [Data Management] ► [Import].

►► The [Import] screen is displayed.

4 Click [Browse] in [File Path], and specify the file to be imported.

5 Enter the decryption password.

■When a Device Configuration Information File (*.dcm) Is Specified

Enter the password set at export.

■When a Canon Address Book File (*.abk) Is Specified

Enter a custom string regardless of the the password set at export.

6 In [Select Item to Import], select the items to import.

■Importing the Address Book Data

Select the [Address Book] checkbox.

If a PIN is set for the Address Book of the machine, enter the Address Book PIN.

* When importing the data, the Address Book currently registered to the machine is overwritten.

■When Importing the Settings of the Machine

Select the [Settings/Registration] checkbox.

■When Importing the Settings of the Application Library

Select the [Application Library Settings Information] checkbox.

7 Click [Start Importing] ► [OK].

► The selected file is imported to the machine.

8 When the screen indicating that importing has completed appears, click [OK].

When [Settings/Registration] is selected in Step 6 and the import is complete, the machine restarts automatically.

9 Log out from Remote UI.

Updating the Firmware

84CU-030

When functions are added or the software version is upgraded, the firmware of the machine is updated. Check the version of the firmware, and update the firmware via the Internet or a computer according to the usage environment of the machine.

✓ : Can be updated — : Cannot be updated

Usage environment of the machine	Connection via Internet	Connection via computer
Wired LAN connection	✓	✓
Wireless LAN connection	✓	—
USB connection	—	✓
Use IPv6	—	—

* You cannot update the firmware in an IPv6 Environment. Connect the machine to a computer via USB, and update from the computer.

- ▶ **Checking the Firmware Version(P. 455)**
- ▶ **Updating the Firmware via the Internet(P. 456)**
- ▶ **Updating the Firmware via a Computer(P. 456)**

Checking the Firmware Version

Check the current version of the firmware before updating it, and then check the version after updating to see if the update was performed correctly.

This section describes how to check the firmware version using the operation panel. You can also use Remote UI from a computer to check the firmware version. ▶ **Managing the Machine from a Computer (Remote UI)(P. 437)**
Administrator privileges are required.

1 On the operation panel, press [Menu] in the [Home] screen. ▶ **[Home] Screen(P. 111)**

2 Press [Management Settings] ▶ [License/Other]^{*1} ▶ [Update Firmware].

⇒ The [Update Firmware] screen is displayed.

If the login screen appears, enter the System Manager ID and PIN, and then click [Log In]. ▶ **System Manager ID and PIN(P. 6)**

^{*1} Depending on the model, [Remote UI Settings/Update Firmware] may appear.

3 Select [Version Information].

⇒ Displays the current version of the firmware.

Updating the Firmware via the Internet

Use the operation panel to update the firmware via the Internet. You cannot update it using Remote UI from a computer.
Administrator privileges are required. When the firmware has been updated, the machine restarts automatically.

Required Preparations

- Connect the machine to the Internet. ▶ **Setting Up the Network(P. 50)**

1 On the operation panel, press [Update Firmware] in the [Home] screen. ▶ **[Home] Screen(P. 111)**

- ▶ The machine accesses the Canon server to see if new firmware is available.
When [This is the latest firmware version.] appears, no update is available.

If the login screen appears, enter the System Manager ID and PIN, and then click [Log In]. ▶ **System Manager ID and PIN(P. 6)**

2 In the licensing screen, press [Accept].

- ▶ The firmware update confirmation screen is displayed.

3 Press [OK].

- ▶ Downloading of the firmware starts.
When the download is complete, the machine restarts automatically, and the firmware is updated.

IMPORTANT

- Do not turn OFF the machine until the restart is complete.

Updating the Firmware via a Computer

Update the firmware from a computer connected to the machine via wired LAN or USB.

Required Preparations

- Download the latest firmware from the Canon website for your country/region to the computer performing the update.
<https://global.canon/en/support/>

■ How to Update from a Computer

See the "User Support Tool Operation Guide" included with the firmware.

■ To Put the Machine into Update Waiting State (Download Mode)

Use the following procedure.

Use the operation panel to perform this operation. You cannot perform this operation using Remote UI from a computer.

Administrator privileges are required.

1 On the operation panel, press [Menu] in the [Home] screen. ▶[Home] Screen(P. 111)

2 Press [Management Settings] ▶ [License/Other]^{*1} ▶ [Update Firmware].

▢ The [Update Firmware] screen is displayed.

If the login screen appears, enter the System Manager ID and PIN, and then click [Log In]. ▶**System Manager ID and PIN(P. 6)**

^{*1} Depending on the model, [Remote UI Settings/Update Firmware] may appear.

3 Press [Via PC] ▶ [Yes].

▢ Switches the machine to download mode and puts it into update waiting state.

Initializing the Settings and Data

84CU-031

You can initialize the settings and registered data to reset the machine to the factory settings. You can initialize specified settings and data only or initialize all settings and data.

Initializing Specific Settings and Data

You can initialize the following items separately:

- Settings menu: Initializes the settings of [Menu] in the [Home] screen.
- Key and Certificate: Initializes the settings of the key and certificate as well as CA certificate, and clears everything except the pre-installed key and certificate.
- Address Book: Clears the destinations registered in the Address Book.

▶ Initializing Specific Settings and Data(P. 458)

Initializing All Settings and Data

You can reset all settings to the factory settings, and clear all stored data including logs. Initialization is performed to prevent access to confidential information and unauthorized use such as when replacing or disposing of the machine.

▶ Initializing All Settings and Data(P. 459)

Initializing Specific Settings and Data

This section describes how to initialize settings and data using Remote UI from a computer.

On the operation panel, select [Menu] in the [Home] screen, and then perform initialization from [Preferences] or [Management Settings]. ▶[Initialize Network Settings](P. 476) / ▶[Data Management](P. 573)

Administrator privileges are required. Depending on the item to be initialized, you may have to restart the machine.

1 Log in to Remote UI in System Manager Mode. ▶Starting Remote UI(P. 438)

2 On the Portal page of Remote UI, click [Settings/Registration]. ▶Portal Page of Remote UI(P. 441)

3 Click [Data Management].

➡ The [Data Management] screen is displayed.

4 Select the item to initialize.

■ Initializing the Settings Menu

Click [Initialize Menu], and select the setting to be initialized from [Menu to Initialize].

■ When Initializing a Key and Certificate

Click [Initialize Key and Certificate].

■ When Initializing the Address Book

Click [Initialize Address Book].

If the [Enter PIN] screen appears, enter the Address Book PIN, and then click [OK].

5 Click [Initialize] ▶ [OK].

⇒ The specified item is initialized.

6 Log out from Remote UI.

■ When the Settings Menu Is Initialized

When any of the following is initialized, restart the machine to apply the initialized settings. ▶ **Restarting the Machine(P. 104)**

- [Preferences]
- [Function Settings]
- [Management Settings]
- [Network Settings]

NOTE

When Initializing a Key and Certificate

- Functions using a key and certificate such as TLS or IKE of IPsec are disabled. To use these functions again, you must set the key and certificate, and then enable the function.

When [Management Settings] of the Settings Menu Is Initialized

- This also initializes the Remote UI Access PIN. To use Remote UI, you must set the Remote UI Access PIN again. ▶ **Setting the PIN to Use for Remote UI(P. 422)**

Initializing All Settings and Data

Use the operation panel to initialize all settings and data. You cannot initialize these using Remote UI from a computer. Administrator privileges are required. When these are initialized, the machine restarts automatically.

! IMPORTANT

- Before initialization, check that there is no data being processed or waiting to be processed. This data is deleted when the initialization is performed.

1 On the operation panel, press [Menu] in the [Home] screen. ▶ **[Home] Screen(P. 111)**

2 Press [Management Settings] ▶ [Initialize All Data/Settings].

⇒ The initialization confirmation screen is displayed.

If the login screen appears, enter the System Manager ID and PIN, and then click [Log In]. ▶ **System Manager ID and PIN(P. 6)**

3 Press [Yes] ▶ [Yes].

⇒ All settings and data are initialized.

When initialization is complete, the machine restarts automatically.

Settings Menu Items

Settings Menu Items	462
[Preferences]	463
[Display Settings]	465
[Timer/Energy Settings]	469
[Network]	472
[Wireless LAN Settings]	477
[TCP/IP Settings]	479
[External Interface]	487
[Accessibility]	488
[Adjustment/Maintenance]	489
[Adjust Image Quality]	490
[Auto Correction Settings]	493
[Special Processing]	495
[Maintenance]	501
[Function Settings]	503
[Common]	505
[Paper Feed Settings]	506
[Print Settings]	508
[Scan Settings]	509
[Generate File]	510
[Copy]	511
[Printer]	513
[Printer Settings]	514
[PDL Selection (Plug and Play)]	533
[Send]	534
[Common Settings]	535
[Scan and Send Settings]	537
[Fax Settings]	543
[Receive/Forward]	548
[Common Settings]	549
[I-Fax Settings]	551
[Fax Settings]	552
[Store/Access Files]	556
[Common Settings]	557
[Set Destination]	564
[Management Settings]	565

[User Management]	567
[Device Management]	568
[License/Other] or [Remote UI Settings/Update Firmware]	571
[Remote UI Settings]	572
[Data Management]	573
[Security Settings]	575
[Authentication/Password Settings]	576
Settings that Can Be Imported and Exported	577
[Preferences]	578
[Adjustment/Maintenance]	582
[Function Settings]	583
[Set Destination]	587
[Management Settings]	588

Settings Menu Items

84CU-0U5

This section describes the items available in the settings menu displayed when you press [Menu] in the [Home] screen on the operation panel.

From the settings menu, you can run functions and modify the settings according to the machine's operating environment or its usage.

Administrator privileges are required to view or change some settings. Note also that the machine may need to be restarted for changed settings to take effect.

▶[Preferences](P. 463)

▶[Adjustment/Maintenance](P. 489)

▶[Function Settings](P. 503)

▶[Set Destination](P. 564)

▶[Management Settings](P. 565)

Support for Importing and Exporting Setting Data

The settings menu items can be used with the Import and Export functions to regularly back up your settings or share them with other machines.

Check this list to see which settings can be imported and exported.

▶Settings that Can Be Imported and Exported(P. 577)

Menu Route Map (List)

This list shows you the settings menu items and the values set.

Click the icon below to view the corresponding Menu Route Map (PDF).



■ See Also

If a Login Screen Appears

If a System Manager ID has been set, a login screen may appear when certain items are selected. Once you enter the required information and the login is authenticated, you can view or change the settings.

▶Logging In to the Machine(P. 126)

If the Machine Must be Restarted

After changing the settings, restart the machine.

▶Restarting the Machine(P. 104)

Settings Not Included in the Menus

The Paper Settings items appear when you press [Paper Settings] in the [Home] screen.

▶Specifying the Paper Size and Type(P. 144)

The volume adjustment items appear when you press the Sound Volume key ().

▶Adjusting the Sound Volume(P. 185)

Configuring Settings from Remote UI

The settings menu items can also be specified from a computer using Remote UI. In Remote UI, specify the settings from [Settings/Registration] in the Portal page.

The items that can be specified in [Settings/Registration] in Remote UI are almost identical to those in the operation panel settings menu, but there are also items that can be specified only from the operation panel or only from Remote UI. Note also that some of the item names differ in Remote UI.

▶Managing the Machine from a Computer (Remote UI)(P. 437)

Checking the Settings

You can check a list of the current settings by printing them out.

▶Printing and Viewing Reports and Lists(P. 447)

[Preferences]

These are settings used to configure features such as the operation panel screen displays and the network settings according to the environment in which the machine is used.

* Values in bold red text indicate the default setting for each item.

- ▶ [Display Settings](P. 463)
- ▶ [English Keyboard Layout](P. 463)
- ▶ [Timer/Energy Settings](P. 463)
- ▶ [Network](P. 463)
- ▶ [External Interface](P. 463)
- ▶ [Accessibility](P. 464)

[Display Settings]

[Menu] ▶ [Preferences]

Configure the operation panel screen displays.

- ▶ [Display Settings](P. 465)

[English Keyboard Layout]

[Menu] ▶ [Preferences]

Specify the layout for a USB keyboard connected to the machine.

[USA Layout] [UK Layout]

[Timer/Energy Settings]

[Menu] ▶ [Preferences]

Set the date and time and specify the Energy Saver settings.

- ▶ [Timer/Energy Settings](P. 469)

[Network]

[Menu] ▶ [Preferences]

Configure the network environment for the machine.

- ▶ [Network](P. 472)

[External Interface]

[Menu] ▶ [Preferences]

Configure the USB connection.

- ▶ [External Interface](P. 487)

[Accessibility]

[Menu] ► [Preferences]

Configure operation panel screen features such as screen color inversion and message display time to make the screen easier to see.

🔴 [Accessibility](P. 488)

[Display Settings]

84CU-0J9

Configure the operation panel screen displays.

* Values in bold red text are the default settings for each item.

- ▶ [Default Screen After Startup/Restoration] (P. 465)
- ▶ [Home Screen Button Display Settings] (P. 465)
- ▶ [Language] (P. 466)
- ▶ [Remote UI Language] (P. 466)
- ▶ [Notify to Clean Orig. Scan Area] (P. 466)
- ▶ [Millimeter/Inch Entry Switch] (P. 467)

- ▶ [Gram/Pound Switch] (P. 467)
- ▶ [Display Timing for Cart. Prep.] (P. 467)
- ▶ [Display Notif. to Clean Fixing Assembly] (P. 467)
- ▶ [Show Warnings] (P. 467)
- ▶ [Action When Warning] (P. 468)
- ▶ [Display IP Address] (P. 468)

[Default Screen After Startup/Restoration]

[Menu] ▶ [Preferences] ▶ [Display Settings]

Specify the screen displayed after the start screen appears when the machine is turned ON and immediately after an Auto Reset.

Setting this for the [Status Monitor] enables you to also specify the screen displayed immediately after the [Status Monitor] screen is closed.

- [Home]

[Copy]

[Fax]*1

[Scan]

[Secure Print]

[Status Monitor]

[Home]

[Copy]

[Fax]*1

[Scan]

[Secure Print]

*1 May not be displayed depending on the model, the installed options, and other settings.

[Home Screen Button Display Settings]

[Menu] ▶ [Preferences] ▶ [Display Settings]

Add shortcut buttons and rearrange the buttons so that you can run frequently used functions more quickly from the [Home] screen of the operation panel. ▶ **Customizing the [Home] Screen (P. 121)**

- [Select Button to Display]

[Favorite Copy Settings]

[Favorite Fax Settings]*1

[Favorite Scan Settings]

[Set Display Order]

*1 May not be displayed depending on the model, the installed options, and other settings.

[Language]

[Menu] ► [Preferences] ► [Display Settings]

Change the language shown on the operation panel and used in printed reports.

* Depending on your country or region, the [Language] setting may not be available, or its content or default setting may be different.

[Deutsch]
[English]
 [Español]
 [Français]
 [Italiano]
 [Português]
 [日本語]
 [中文(繁體)]
 [中文(简体)]
 [한국어]

[Remote UI Language]

[Menu] ► [Preferences] ► [Display Settings]

Change the language shown on Remote UI screens.

* Depending on your country or region, the [Remote UI Language] setting may not be available, or its content or default setting may be different.

[English]
 [Japanese]
 [French]
 [Spanish]
 [German]
 [Italian]
 [Portuguese]
 [Chinese (Simplified)]
 [Chinese (Traditional)]
 [Korean]

[Notify to Clean Orig. Scan Area]

[Menu] ► [Preferences] ► [Display Settings]

Specify whether a message is displayed to notify you if soiling is detected during feeder use.

[Off]
[On]

[Millimeter/Inch Entry Switch]

[Menu] ► [Preferences] ► [Display Settings]

Change the units shown on the screen for entering length and width.

[Millimeter]
[Inch]

[Gram/Pound Switch]

[Menu] ► [Preferences] ► [Display Settings]

You can change the units displayed such as for the paper weight.

* [Gram/Pound Switch] is only displayed when [Select Country/Region] is set to [United States (US)] or [Canada (CA)].

[Gram]
[Pound]

[Display Timing for Cart. Prep.]

[Menu] ► [Preferences] ► [Display Settings]

When the toner in a toner cartridge runs low, a message appears notifying you to prepare a new toner cartridge. To manually specify when this message appears (the toner level in a cartridge), set [Auto] to [Off] and specify the timing in [Custom].

When [Auto] is set to [On], the machine automatically decides when to display the message.

[Auto]
[Off]
[Custom]
2 to 20 to 99 (%)
[On]

[Display Notif. to Clean Fixing Assembly]

[Menu] ► [Preferences] ► [Display Settings]

Select whether to notify you by displaying a message when the fixing assembly requires cleaning.

[Off]
[On]
[1000 to 50000]

[Show Warnings]

[Menu] ► [Preferences] ► [Display Settings]

Specify whether a notification message is displayed when a toner cartridge is low on toner.

* If the machine is configured to stop printing when a toner cartridge is low on toner, this cannot be set to [Off].  **[Action When Warning](P. 468)**

* If the machine is configured not to print incoming faxes and I-Faxes when a toner cartridge is low on toner, the message appears even when this is set to [Off].  **[Continue Print. When Cart. Low](P. 549)**

[Off]
[On]

[Action When Warning]

[Menu] ► [Preferences] ► [Display Settings]

Specify whether to continue printing when a toner cartridge is low on toner.

If this is set to [Stop Printing], a notification message appears when the toner cartridge runs low on toner.  **[Show Warnings](P. 467)**

[Low Cartridge Level]
[Continue Printing]
[Stop Printing]

[Display IP Address]

[Menu] ► [Preferences] ► [Display Settings]

Specify whether to display the machine's IPv4 address in the [Status Monitor] screen.  **[Status Monitor Screen](P. 114)**

[Off]
[On]

[Timer/Energy Settings]

84CU-0JA

Set the date and time and specify the Energy Saver settings.

* Values in bold red text are the default settings for each item.

- ▶[Current Date/Time Settings](P. 469)
- ▶[Date/Time Settings](P. 469)
- ▶[Date Format](P. 470)
- ▶[Time Format](P. 470)
- ▶[Auto Reset Time](P. 470)
- ▶[Function After Auto Reset](P. 470)
- ▶[Auto Sleep Time](P. 471)
- ▶[Auto Sleep Daily Timer](P. 471)
- ▶[Sleep Mode Exit Time Settings](P. 471)

[Current Date/Time Settings]

[Menu] ▶ [Preferences] ▶ [Timer/Energy Settings]

Set the date and time for the machine. The date and time set here are used as a reference for the functions that use date and time information. ▶**Setting the Date and Time(P. 436)**

Before configuring this setting, check that the correct time zone is selected. ▶[Date/Time Settings](P. 469)

* The current date and time cannot be changed for one hour after Daylight Saving Time is set.

[Date/Time Settings]

[Menu] ▶ [Preferences] ▶ [Timer/Energy Settings]

Set the time zone (UTC^{*1}) and Daylight Saving Time according to the region where the machine is installed.

^{*1} The UTC (Coordinated Universal Time) is a coordinated universal time that is standard for all parts of the world. Internet-based communication relies on the UTC being set correctly.

* Depending on your country or region, the [Date/Time Settings] setting may not be displayed, or its content or default setting may be different.

* When you change the time zone, the current time setting is automatically changed accordingly. ▶[**Current Date/Time Settings**](P. 469) .

* If daylight saving time is enabled, specify the dates from which and to which daylight saving time is in effect.

[Time Zone]

[(UTC-12:00) International Date Line West] to [(**UTC Coordinated Universal Time**)] to [(UTC+14:00) Kiritimati Island]

[Daylight Saving Time Settings]

[Off]

[**On**]

[Start Date]: Month, Week, Day

[End Date]: Month, Week, Day

[Date Format]

[Menu] ► [Preferences] ► [Timer/Energy Settings]

Set the order in which the year, month, and day are displayed.

* Depending on your country or region, the [Date Format] setting may not be available, or its content or default setting may be different.

[YYYY MM/DD]
[MM/DD/YYYY]
 [DD/MM YYYY]

[Time Format]

[Menu] ► [Preferences] ► [Timer/Energy Settings]

Set 12 Hour or 24 Hour as the format for displayed time.

[12 Hour (AM/PM)]
 [24 Hour]

[Auto Reset Time]

[Menu] ► [Preferences] ► [Timer/Energy Settings]

If the operation panel is not used for a set period, a function called "Auto Reset Time" automatically restores the default settings. This setting specifies whether Auto Reset is invoked.
 If you enable Auto Reset, you can then set the time after which it is triggered.

* You can also change the screen that is displayed after an Auto Reset. ► **[Function After Auto Reset](P. 470)**

[Set This Function]
 [Off]
[On]
 [Set Time]
 1 to **2** to 9 (min.)

NOTE

Situations Where Auto Reset is Not Triggered

- When the Error lamp on the operation panel is flashing ► **Operation Panel(P. 14)**
- When the [Menu] screen or an error message^{*1} is displayed on the operation panel
- When processing of some sort (such as printing or sending and receiving faxes) is in progress

^{*1} Auto Reset is performed for some messages.

[Function After Auto Reset]

[Menu] ► [Preferences] ► [Timer/Energy Settings]

Set the screen displayed after an Auto Reset.

- To view the specified screen, specify the screen in [Default Function]. Specify the displayed screen in [Default Screen After Startup/Restoration]. ▶ **[Default Screen After Startup/Restoration](P. 465)**
- To display the screen for the function being used before the Auto Reset, specify the screen in [Selected Function].

[Default Function]
[Selected Function]

[Auto Sleep Time]

[Menu] ▶ [Preferences] ▶ [Timer/Energy Settings]

Set the time after which the machine automatically goes into sleep mode. ▶ **Reducing Power Consumption (Sleep Mode)(P. 106)**

* Use of the default settings is recommended to achieve the most effective power savings.

1 to 120 (min.)

[Auto Sleep Daily Timer]

[Menu] ▶ [Preferences] ▶ [Timer/Energy Settings]

Configure the machine to automatically enter sleep mode at a specified time. ▶ **Reducing Power Consumption (Sleep Mode)(P. 106)**

[Set This Function]
[Off]
[On]
(0:00 to 12:59 AM/PM)

[Sleep Mode Exit Time Settings]

[Menu] ▶ [Preferences] ▶ [Timer/Energy Settings]

Configure the machine to automatically exit sleep mode at a specified time. ▶ **Reducing Power Consumption (Sleep Mode)(P. 106)**

[Set This Function]
[Off]
[On]
(0:00 to 12:59 AM/PM)

[Network]

84CU-0JC

Specify the settings for the machine's network environment.

* Values in bold red text are the default settings for each item.

- ▶[Select Wired/Wireless LAN](P. 472)
- ▶[Wireless LAN Settings](P. 472)
- ▶[Direct Connection Settings](P. 472)
- ▶[Easy Connection via PC](P. 473)
- ▶[TCP/IP Settings](P. 473)
- ▶[SNMP Settings](P. 473)
- ▶[Use Dedicated Port](P. 474)
- ▶[Dedicated Port Auth. Method](P. 474)
- ▶[Wait Time for Conn. at Startup](P. 474)
- ▶[Ethernet Driver Settings](P. 474)
- ▶[Use IEEE 802.1X](P. 475)
- ▶[Firewall Settings](P. 475)
- ▶[Device Settings Management](P. 476)
- ▶[Monitoring Service](P. 476)
- ▶[RMT-SW](P. 476)
- ▶[Initialize Network Settings](P. 476)

[Select Wired/Wireless LAN]

[Menu] ▶ [Preferences] ▶ [Network]

Set whether to connect the machine to the network using a wired or wireless LAN. ▶**Selecting Wired or Wireless LAN(P. 52)**

* If you are switching from a wired LAN to a wireless LAN, you can make the change within the procedure for configuring the wireless LAN.

[Wired LAN]
[Wireless LAN]

[Wireless LAN Settings]

[Menu] ▶ [Preferences] ▶ [Network]

Specify the settings for connecting the machine to a wireless LAN and to save energy while the machine is connected to a wireless LAN.

▶**[Wireless LAN Settings](P. 477)**

[Direct Connection Settings]

[Menu] ▶ [Preferences] ▶ [Network]

Specify the settings for using a direct connection and for the connection function. ▶**Enabling the Direct Connection Function(P. 336)**

[Use Direct Connection]
 [Off]
 [On]
 [Direct Connection Termination]
 [Automatically Terminate Session]
 [Off]
 [On]
 [Time Until Session Terminates]
 1 to 60 (min.)

```

[Access Point Mode Settings]
  [Use Custom SSID]
    [Off]
    [On]
    [SSID]
  [Use Custom Network Key]
    [Off]
    [On]
    [Network Key]
  [Keep Enabled If SSID/Ntwk Key Spcfd]*1
    [Off]
    [On]
  [Config. IP Address For Direct Conn.]
    192.168.22.1

```

*1 May not be displayed depending on the model, the installed options, and other settings.

[Easy Connection via PC]

[Menu] ► [Preferences] ► [Network]

Start cableless setup mode.

To configure the network settings using the Canon Laser NW Device Setup Utility, select cableless setup mode.

* You can download the Canon Laser NW Device Setup Utility from the Canon website for your country/region.
<https://global.canon/en/support/>

[TCP/IP Settings]

[Menu] ► [Preferences] ► [Network]

Specify the settings for using the machine on a TCP/IP network.

▶ **[TCP/IP Settings](P. 479)**

[SNMP Settings]

[Menu] ► [Preferences] ► [Network]

Specify the settings for setting up, monitoring, and controlling the machine using SNMP management software. ▶

Configuring SNMP(P. 81)

To ensure compliance with the protocol's advanced specifications (RFC2790) when the machine's status is being monitored, set [Format Host Rsrcs. MIB to RFC2790] to [On].

```

[SNMPv1 Settings]
  [Off]
  [On]

[SNMPv3 Settings]
  [Off]
  [On]

[Acquire Printer Mngt. Info. from Host]
  [Off]

```

[On]

[Format Host Rsrcs. MIB to RFC2790]

[Off]

[On]

[Use Dedicated Port]

[Menu] ► [Preferences] ► [Network]

Specify whether to use a dedicated port.

Use a dedicated port for tasks such as printing from a computer, scanning using the MF Scan Utility, and configuring or browsing the machine's settings.

[Off]

[On]

[Dedicated Port Auth. Method]

[Menu] ► [Preferences] ► [Network]

Set the authentication method when using a dedicated port.

If you specify [Mode 2], communication via the dedicated port will be limited to secure authentication methods only.

This may mean that you cannot connect to the machine from device management software, drivers or other software.

[Mode 1]

[Mode 2]

[Wait Time for Conn. at Startup]

[Menu] ► [Preferences] ► [Network]

Set the waiting time until a connection is established when the machine starts up.

If the machine is connected via a device such as a switching hub, you may not be able to connect to the network even when the setting on the machine is correct. If so, set the waiting time and reconnect.

0 to 300 (sec.)

[Ethernet Driver Settings]

[Menu] ► [Preferences] ► [Network]

Set the Ethernet communication method. ► **Manually Configuring the Ethernet Settings(P. 70)**This also allows you to check the MAC address on a wired LAN. ► **Viewing the MAC Address of the Wired LAN(P. 89)**

* If the [Communication Mode] is set to [Half Duplex], [1000BASE-T] cannot be selected.

[Auto Detect]

[Off]

[Communication Mode]

[Half Duplex]

[Full Duplex]

[Ethernet Type]

[10BASE-T]

[100BASE-TX] [1000BASE-T] [On] [MAC Address]
--

[Use IEEE 802.1X]

[Menu] ► [Preferences] ► [Network]

Specify whether to use IEEE 802.1X.

Use Remote UI from a computer to set the IEEE 802.1X authentication method. ► **Using IEEE 802.1X(P. 386)**

* [Use IEEE 802.1X] may not be displayed depending on the model, the installed options, and other settings.

[Off] [On]

[Firewall Settings]

[Menu] ► [Preferences] ► [Network]

Specify whether to enable an IP address filter and MAC address filter.

Use Remote UI from a computer to set the default policy for filtering and the exception addresses. ► **Setting the Firewall(P. 374)**

[IPv4 Address Filter] [Outbound Filter] [Off] [On] [Inbound Filter] [Off] [On] [IPv6 Address Filter] [Outbound Filter] [Off] [On] [Inbound Filter] [Off] [On] [MAC Address Filter] [Outbound Filter] [Off] [On] [Inbound Filter] [Off] [On]

[Device Settings Management]

[Menu] ► [Preferences] ► [Network]

Select whether to use the device management software to manage Address Book destinations, settings, and other data in the machine. For more information, see the manual of the software you are using.

[Off]
[On]

[Monitoring Service]

[Menu] ► [Preferences] ► [Network]

Check that the machine can communicate with the monitoring server.
Perform this operation to regularly send machine information to the monitoring server. For details, contact your dealer or service representative.

* [Monitoring Service] may not be displayed depending on the model, the installed options, and other settings.

[RMT-SW]

[Menu] ► [Preferences] ► [Network]

Normally, use the machine with this set to [Off].
When your service representative carries out device maintenance remotely, he or she may change this to [On].

[Off]
[On]

[Initialize Network Settings]

[Menu] ► [Preferences] ► [Network]

Use this to restore the network settings to the factory settings. ➤ **Initializing Specific Settings and Data(P. 458)**

[Wireless LAN Settings]

Specify the settings for connecting the machine to a wireless LAN and to save energy while the machine is connected to a wireless LAN.

* Values in bold red text are the default settings for each item.

▶[Select Network](P. 477)

▶[Other Connections](P. 477)

▶[Connection Set.](P. 478)

[Select Network]

[Menu] ▶ [Preferences] ▶ [Network] ▶ [Wireless LAN Settings]

Select a wireless LAN router (access point) from the displayed list and enter the network key to connect. ▶**Connecting to a Wireless LAN by Searching for a Router (Access Point Setup Method)(P. 60)**

[Other Connections]

[Menu] ▶ [Preferences] ▶ [Network] ▶ [Wireless LAN Settings]

Connect to the wireless LAN by a method other than selecting the wireless LAN router from a list.

[Manually Enter Network Name (SSID)]

[Menu] ▶ [Preferences] ▶ [Network] ▶ [Wireless LAN Settings] ▶ [Other Connections]

Connect to a wireless LAN router by manually entering all the router information, such as the SSID, network key and security settings. ▶**Connecting to a Wireless LAN by Setting the Details (Manual Setup Method)(P. 62)**

[Security Settings]
[None]
[WEP]
[Open System]
Encryption keys 1 to 4
[Shared Key]
Encryption keys 1 to 4
[WPA/WPA2-PSK]
[Auto]
[AES-CCMP]
[WPA/WPA2-EAP]

[WPS Push Button Mode]

[Menu] ▶ [Preferences] ▶ [Network] ▶ [Wireless LAN Settings] ▶ [Other Connections]

Connect to a wireless LAN by pressing a button on a LAN router that supports WPS push button mode. ▶**Connecting to a Wireless LAN by Using the Router Button (Push Button Mode)(P. 57)**

[WPS PIN Code Mode]

[Menu] ▶ [Preferences] ▶ [Network] ▶ [Wireless LAN Settings] ▶ [Other Connections]

Connect to a wireless LAN router that supports WPS PIN code mode by registering a PIN code generated by the machine. Use a computer or similar device to register the PIN code. **▶Connecting to a Wireless LAN by Entering a PIN Code (WPS PIN Code Mode)(P. 58)**

[Connection Set.]

[Menu] ▶ [Preferences] ▶ [Network] ▶ [Wireless LAN Settings]

Configure the setting to save power when connecting by wireless LAN, and check the wireless LAN connection information.

[Power Save Mode]

[Menu] ▶ [Preferences] ▶ [Network] ▶ [Wireless LAN Settings] ▶ [Connection Set.]

Specify whether to periodically set the machine to Power Save Mode according to signals sent from the wireless LAN router.

[Off]
[On]

[Connection Information]

[Menu] ▶ [Preferences] ▶ [Network] ▶ [Wireless LAN Settings] ▶ [Connection Set.]

Check data such as the security settings, as well as the wireless LAN MAC address and other connection information. **▶Viewing the MAC Address and Connection Information of the Wireless LAN(P. 90)**

[MAC Address]
[Wireless LAN Status]
[Latest Error Information]
[Channel]
[Network Name]
[Security Settings]
[Power Save Mode]

[TCP/IP Settings]

Specify the settings to use the machine on a TCP/IP network.

* Values in bold red text are the default settings for each item.

- | | |
|---------------------------|--|
| ▶ [IPv4 Settings](P. 479) | ▶ [Use FTP PASV Mode](P. 484) |
| ▶ [IPv6 Settings](P. 480) | ▶ [IPP Print Settings](P. 484) |
| ▶ [DNS Settings](P. 481) | ▶ [Use HTTP](P. 484) |
| ▶ [WINS Settings](P. 482) | ▶ [Use IPsec](P. 484) |
| ▶ [LPD Settings](P. 483) | ▶ [Network Link Scan Settings](P. 485) |
| ▶ [RAW Settings](P. 483) | ▶ [Port Number Settings](P. 485) |
| ▶ [WSD Settings](P. 483) | ▶ [MTU Size](P. 486) |

[IPv4 Settings]

[Menu] ▶ [Preferences] ▶ [Network] ▶ [TCP/IP Settings]

Specify the settings to use the machine in an IPv4 environment.

[IP Address Settings]

[Menu] ▶ [Preferences] ▶ [Network] ▶ [TCP/IP Settings] ▶ [IPv4 Settings]

Set the IPv4 address either automatically or manually. ▶ **Setting IPv4 Addresses(P. 65)**

[Auto Acquire]

[Auto Acquire]

[Off]

[On]

[Select Protocol]

[Off]

[DHCP]

[Auto IP]

[Off]

[On]

[Manually Acquire]*1

[IP Address]: 0.0.0.0

[Subnet Mask]: 0.0.0.0

[Gateway Address]: 0.0.0.0

[Check Settings]

*1 May not be displayed depending on the model, the installed options, and other settings.

[DHCP Option Settings]

[Menu] ▶ [Preferences] ▶ [Network] ▶ [TCP/IP Settings] ▶ [IPv4 Settings]

Specify the settings for using a DHCP server in an IPv4 environment with a Domain Name System (DNS) implemented. ▶ **Configuring DNS(P. 71)**

[Acquire Host Name]
[Off]
[On]
[DNS Dynamic Update]
[Off]
[On]
[Acquire DNS Server Address]
[Off]
[On]
[Acquire Domain Name]
[Off]
[On]
[Acquire WINS Server Address]
[Off]
[On]
[Acquire SMTP Server Address]
[Off]
[On]
[Acquire POP Server Address]
[Off]
[On]

[PING Command]

[Menu] ► [Preferences] ► [Network] ► [TCP/IP Settings] ► [IPv4 Settings]

Execute a PING command to check whether the machine can connect to devices on the network. ► **Checking Whether the Machine Can Connect to Network Devices(P. 88)**

[IPv6 Settings]

[Menu] ► [Preferences] ► [Network] ► [TCP/IP Settings]

Specify the settings for using the machine in an IPv6 environment.

You can set multiple IPv6 addresses and use them at the same time. ► **Setting IPv6 Addresses(P. 67)**

[Use IPv6]
[Off]
[On]
[Stateless Address Settings]
[Stateless Address Settings]
[Off]
[On]
[Check Settings]
[DHCPv6 Settings]
[Use DHCPv6]
[Off]

```

[On]
[Check Settings]
[DHCP Option Settings]
[Acquire DNS Server Address]
[Off]
[On]
[Acquire Domain Name]
[Off]
[On]

[Check IPv6 Settings]

```

[DNS Settings]

[Menu] ► [Preferences] ► [Network] ► [TCP/IP Settings]

Specify the DNS settings when using the machine in an environment with a Domain Name System (DNS) implemented.

🔴 **Configuring DNS(P. 71)**

The settings for mDNS (multicast DNS) used by functions such as Bonjour are also specified here.

[IPv4 DNS Server Address Settings]

[Menu] ► [Preferences] ► [Network] ► [TCP/IP Settings] ► [DNS Settings]

Set the IP address for an IPv4 DNS server.

```

[Primary DNS Server]: 0.0.0.0
[Secondary DNS Server]: 0.0.0.0

```

[DNS Host Name/Domain Name Settings]

[Menu] ► [Preferences] ► [Network] ► [TCP/IP Settings] ► [DNS Settings]

Specify the host name to be registered for the machine on the DNS server and the name of the domain to which it belongs.

```

[IPv4]
[Host Name]
[Domain Name]

[IPv6]
[Use IPv4 Host/Domain]
[Off]
[Host Name]
[Domain Name]
[On]

```

[DNS Dynamic Update Settings]

[Menu] ► [Preferences] ► [Network] ► [TCP/IP Settings] ► [DNS Settings]

Specify whether settings are automatically updated when the correspondence between host names and IP addresses is changed in environments such as DHCP.

If you enable automatic updating, you can also specify the interval between updates.

```

[IPv4]
[DNS Dynamic Update]

```

[Off]
[On]
[DNS Dynamic Update Interval]
0 to 24 to 48 (hr.)
[IPv6]
[DNS Dynamic Update]
[Off]
[On]
[Register Manual Address]
[Off]
[On]
[Register Stateful Address]
[Off]
[On]
[Register Stateless Address]
[Off]
[On]
[DNS Dynamic Update Interval]
0 to 24 to 48 (hr.)

[mDNS Settings]

[Menu] ► [Preferences] ► [Network] ► [TCP/IP Settings] ► [DNS Settings]

Specify the mDNS settings to use DNS functions in an environment with no DNS installed.

[IPv4]
[Use mDNS]
[Off]
[On]
[mDNS Name]
[IPv6]
[Use mDNS]
[Off]
[On]
[Use Same mDNS Name as IPv4]
[Off]
[mDNS Name]
[On]

[WINS Settings]

[Menu] ► [Preferences] ► [Network] ► [TCP/IP Settings]

Configure WINS (Windows Internet Name Service) when using the machine in a network environment that uses both NetBIOS and TCP/IP. **Configuring WINS(P. 76)**

[WINS Resolution]
[Off]
[On]

[WINS Server Address]: 0.0.0.0

[LPD Settings]

[Menu] ► [Preferences] ► [Network] ► [TCP/IP Settings]

Specify whether to use the LPD protocol. ► **Configuring LPD, RAW, or WSD(P. 425)**

If the LPD protocol is used, you can also set the time from the start of reception standby, after print data reception is canceled, to the timeout.

[Use LPD Printing]
[Off]
[On]
[RX Timeout]
1 to 5 to 60 (min.)

[RAW Settings]

[Menu] ► [Preferences] ► [Network] ► [TCP/IP Settings]

Specify whether to use the RAW protocol. ► **Configuring LPD, RAW, or WSD(P. 425)**

If the RAW protocol is used, you can also set the time from the start of reception standby, after print data reception is canceled, to the timeout.

[Use RAW Printing]
[Off]
[On]
[RX Timeout]
1 to 5 to 60 (min.)

[WSD Settings]

[Menu] ► [Preferences] ► [Network] ► [TCP/IP Settings]

Specify whether to use the WSD protocol. You can specify this setting for each of the functions that use the WSD protocol. ► **Configuring LPD, RAW, or WSD(P. 425)**

[Use WSD Printing]
[Off]
[On]

[Use WSD Browsing]
[Off]
[On]

[Use WSD Scanning]
[Off]
[On]

[Use Computer Scanning]
[Off]
[On]

[Use Multicast Discovery]
[Off]
[On]

[Use FTP PASV Mode]

[Menu] ► [Preferences] ► [Network] ► [TCP/IP Settings]

Specify that PASV mode be used if a firewall is installed between the machine and the FTP server. [►Configuring FTP PASV Mode\(P. 251\)](#)

[Off]
[On]

[IPP Print Settings]

[Menu] ► [Preferences] ► [Network] ► [TCP/IP Settings]

Specify whether to use IPP (Internet Printing Protocol). You can use IPP when printing and sending fax with AirPrint. [►Setting the Functions and Security to Be Used with AirPrint\(P. 339\)](#)
When using IPP, you can also specify whether TLS encryption is used for communication.

[Use IPP Printing]
[Off]
[On]
[Allow IPP Printing Only w/TLS]
[Off]
[On]

[Use HTTP]

[Menu] ► [Preferences] ► [Network] ► [TCP/IP Settings]

Specify whether to use HTTP. [►Disabling HTTP Communication\(P. 427\)](#)

[Off]
[On]

[Use IPsec]

[Menu] ► [Preferences] ► [Network] ► [TCP/IP Settings]

Specify whether to use IPsec (IP Security Protocol).
Use Remote UI from a computer to specify setting such as the IPsec policy, selector, and IKE. [►Using IPsec\(P. 382\)](#)

[Off]
[On]

[Network Link Scan Settings]

[Menu] ► [Preferences] ► [Network] ► [TCP/IP Settings]

Specify whether to use Network Link Scan. You can use Network Link Scan when scanning documents with AirPrint. ►

Setting the Functions and Security to Be Used with AirPrint(P. 339)

When using Network Link Scan, you can also specify whether TLS encryption is used for communication.

* Setting [Use Network Link Scan] to [On] enables HTTP communication. ►**[Use HTTP](P. 484)**

[Use Network Link Scan]
[Off]
[On]
[Use TLS]
[Off]
[On]

[Port Number Settings]

[Menu] ► [Preferences] ► [Network] ► [TCP/IP Settings]

Specify the port number for the protocol used in accordance with the port numbers for the computer, server or other device. ►**Changing the Port Number(P. 377)**

[LPD]
1 to **515** to 65535

[RAW]
1 to **9100** to 65535

[WSD Multicast Discovery]
1 to **3702** to 65535

[HTTP]
1 to **80** to 65535

[Multicast Discovery]
1 to **427** to 65535

[POP3]
1 to **110** to 65535

[SMTP TX]
1 to **25** to 65535

[FTP]
1 to **21** to 65535

[SNMP]
1 to **161** to 65535

[MTU Size]

[Menu] ► [Preferences] ► [Network] ► [TCP/IP Settings]

If communication slows down due to the size of the packets sent, use this to change the maximum size for outgoing packets.

[1300]
[1400]
[1500]

[External Interface]

84CU-0JH

Specify the settings for USB connections.

* Values in bold red text are the default settings for each item.

🔴[USB Settings](P. 487)

[USB Settings]

[Menu] ▶ [Preferences] ▶ [External Interface]

Specify the settings for using the USB ports and USB memory devices.

- Specify whether to use the USB port for connecting to the computer in [Use as USB Device]. 🔴**Preventing Connection to Computer via USB Port(P. 424)**
- Specify whether to use memory media such as USB memory devices in [Use USB Storage Device]. 🔴**Preventing All Use of Memory Media(P. 411)**

[Use as USB Device]

[Off]

[On]

[Use USB Storage Device]

[Off]

[On]

[Accessibility]

84CU-0JJ

Configure operation panel screen features such as screen color inversion and message display time to make the screen easier to see.

* Values in bold red text are the default settings for each item.

▶ **[Invert Screen Colors]**(P. 488)

▶ **[Brightness]**(P. 488)

▶ **[Message Display Time]**(P. 488)

[Invert Screen Colors]

[Menu] ▶ [Preferences] ▶ [Accessibility]

Specify whether light and dark on the operation panel screen are reversed.

Use this setting when the display is still difficult to see even after you have adjusted the brightness. ▶ **[Brightness]** (P. 488)

[Off]
[On]

[Brightness]

[Menu] ▶ [Preferences] ▶ [Accessibility]

Adjust the brightness of the operation panel screen when it is difficult to see.

5 levels

[Message Display Time]

[Menu] ▶ [Preferences] ▶ [Accessibility]

Set the number of seconds for which each message is displayed when 2 messages are displayed alternately on the operation panel screen.

1 to **2** to 5 (sec.)

[Adjustment/Maintenance]

84CU-0JK

Use this setting to adjust the print or scanning quality and when cleaning the machine.

🔴[Adjust Image Quality](P. 489)

🔴[Maintenance](P. 489)

[Adjust Image Quality]

[Menu] ▶ [Adjustment/Maintenance]

Use this setting to adjust the image quality or print position and for special processing according to the paper used.

🔴[Adjust Image Quality](P. 490)

[Maintenance]

[Menu] ▶ [Adjustment/Maintenance]

Carry out maintenance to clean the machine and to control condensation.

🔴[Maintenance](P. 501)

[Adjust Image Quality]

84CU-0JL

Use this setting to adjust the image quality or print position and for special processing according to the paper used.

* Values in bold red text are the default settings for each item.

- ▶ [Auto Adjust Gradation](P. 490)
- ▶ [Auto Correction Settings](P. 490)
- ▶ [Correct Print Color Mismatch](P. 490)
- ▶ [Black Text Processing for Color](P. 490)
- ▶ [Adjust Print Position](P. 491)
- ▶ [Special Processing](P. 491)
- ▶ [Remove Streaks from Scan Area](P. 492)

[Auto Adjust Gradation]

[Menu] ▶ [Adjustment/Maintenance] ▶ [Adjust Image Quality]

Correct the gradations if they are not reproduced correctly during printing or copying. ▶ **Calibrating the Gradation(P. 611)**

[Full Adjust]
[Quick Adjust]
[Adjust Copy Image]

[Auto Correction Settings]

[Menu] ▶ [Adjustment/Maintenance] ▶ [Adjust Image Quality]

Specify when to perform Quick Adjust (gradation calibration) and Correct Print Color Mismatch automatically and the operation to be performed during Quick Adjust.

▶ **[Auto Correction Settings](P. 493)**

[Correct Print Color Mismatch]

[Menu] ▶ [Adjustment/Maintenance] ▶ [Adjust Image Quality]

Correct color mismatching when printed images are blurry or the colors are misaligned. ▶ **Correcting Color Mismatch(P. 616)**

[Black Text Processing for Color]

[Menu] ▶ [Adjustment/Maintenance] ▶ [Adjust Image Quality]

When you are scanning originals in color, make adjustments to give priority to reproducing color text that is close to black or making black text easier to see. ▶ **Adjusting the Reproducibility of Near Black Color Text(P. 617)**

[Feeder]
7 levels
[Platen Glass]
7 levels

[Adjust Print Position]

[Menu] ► [Adjustment/Maintenance] ► [Adjust Image Quality]

Adjust the print position if text or images are printed off-center or outside the printable range.  **Adjusting the Print Position(P. 619)**

[Multi-Purpose Tray]

[Adjust Vertically (Front Side)]

-0.20" to **0.00"** to + 0.20" (-5.0 to **0.0** to + 5.0 (mm))

[Adjust Horizontally (Front Side)]

-0.20" to **0.00"** to + 0.20" (-5.0 to **0.0** to + 5.0 (mm))

[Adjust Vertically (Back Side)]

-0.20" to **0.00"** to + 0.20" (-5.0 to **0.0** to + 5.0 (mm))

[Adjust Horizontally (Back Side)]

-0.20" to **0.00"** to + 0.20" (-5.0 to **0.0** to + 5.0 (mm))

[Drawer 1]

[Adjust Vertically (Front Side)]

-0.20" to **0.00"** to + 0.20" (-5.0 to **0.0** to + 5.0 (mm))

[Adjust Horizontally (Front Side)]

-0.20" to **0.00"** to + 0.20" (-5.0 to **0.0** to + 5.0 (mm))

[Adjust Vertically (Back Side)]

-0.20" to **0.00"** to + 0.20" (-5.0 to **0.0** to + 5.0 (mm))

[Adjust Horizontally (Back Side)]

-0.20" to **0.00"** to + 0.20" (-5.0 to **0.0** to + 5.0 (mm))

[Drawer 2]*1

[Adjust Vertically (Front Side)]

-0.20" to **0.00"** to + 0.20" (-5.0 to **0.0** to + 5.0 (mm))

[Adjust Horizontally (Front Side)]

-0.20" to **0.00"** to + 0.20" (-5.0 to **0.0** to + 5.0 (mm))

[Adjust Vertically (Back Side)]

-0.20" to **0.00"** to + 0.20" (-5.0 to **0.0** to + 5.0 (mm))

[Adjust Horizontally (Back Side)]

-0.20" to **0.00"** to + 0.20" (-5.0 to **0.0** to + 5.0 (mm))

*1 May not be displayed depending on the model, the installed options, and other settings.

[Special Processing]

[Menu] ► [Adjustment/Maintenance] ► [Adjust Image Quality]

Use a range of processes to resolve problems that arise due to factors such as the paper type, the material used, or its condition.

 **[Special Processing](P. 495)**

[Remove Streaks from Scan Area]

[Menu] ▶ [Adjustment/Maintenance] ▶ [Adjust Image Quality]

Specify whether stained areas are omitted from scanning when streaks are detected during feeder use.

* Note that if soiled areas are not scanned, images and text in soiled areas will also not be scanned. If streak-shaped unscanned areas appear when scanning originals with this set to [On], clean the feeder. ▶ **Cleaning the Feeder(P. 596)**

[Off]
[On]

[Auto Correction Settings]

Specify when to perform Quick Adjust (gradation calibration) and Correct Print Color Mismatch automatically and the operation to be performed during gradation calibration.

* Values in bold red text are the default settings for each item.

▶[Auto Adjust Image Regularly](P. 493)

▶[Correct Print Color Mismatch](P. 493)

▶[Adjust Image According To](P. 493)

[Auto Adjust Image Regularly]

[Menu] ▶ [Adjustment/Maintenance] ▶ [Adjust Image Quality] ▶ [Auto Correction Settings]

Specify that Quick Adjust be automatically performed regularly.

- To perform Quick Adjust immediately after turning the machine ON, set this to [When Turning Main Power ON].
- To perform Quick Adjust when the first print job is completed after the machine is turned ON, set this to [After Printing First Job].

[Off]

[When Turning Main Power ON]

[After Printing First Job]

NOTE

- You can also perform Quick Adjust manually. ▶**Calibrating the Gradation(P. 611)**

[Correct Print Color Mismatch]

[Menu] ▶ [Adjustment/Maintenance] ▶ [Adjust Image Quality] ▶ [Auto Correction Settings]

Specify the timing for when Correct Print Color Mismatch is automatically performed.

- To perform Quick Adjust when the first print job is completed after the machine is turned ON, set this to [After Printing First Job].
- To perform Quick Adjust immediately after turning the machine ON, set this to [When Turning Main Power ON].

[**After Printing First Job**]

[When Turning Main Power ON]

NOTE

- You can also perform Correct Print Color Mismatch manually. ▶**Correcting Color Mismatch(P. 616)**

[Adjust Image According To]

[Menu] ▶ [Adjustment/Maintenance] ▶ [Adjust Image Quality] ▶ [Auto Correction Settings]

When performing gradation calibration regularly, you can set the priority to the toner cartridge lifetime or the calibration effect.

<p>[Estimate (Consumable Saving Priority)] [Measurement (Image Quality Priority)]</p>
--

[Special Processing]

84CU-OJS

Use a range of processes to resolve problems that arise due to factors such as the paper type, the material used, or its condition.

* Values in bold red text are the default settings for each item.

- | | | |
|---|---|--|
| ▶[Special Paper Processing](P. 495) | ▶[Auto Detect B&W/Color Orig.](P. 498) | ▶[Auto Detect B&W/Color Orig.](P. 498) |
| ▶[Reduce Ppr. Sticking at Output](P. 496) | ▶[Rdc. Faint Print After Rplc. Cart.](P. 499) | |
| ▶[High Humidity Mode](P. 497) | ▶[Correct Paper Conveyance](P. 499) | |
| ▶[Low Humidity Mode](P. 497) | ▶[ITB Cleaning Frequency](P. 499) | |
| ▶[Rdc Condens. (Consec 2-Sd Prt)](P. 497) | ▶[Prevent Printing Noise](P. 499) | |
| ▶[Quiet Mode](P. 497) | ▶[Prevent Print Fading/Misalign.](P. 500) | |
| ▶[Correct Uneven Gloss](P. 498) | ▶[Reduce Ghosting](P. 500) | |
| ▶[Prevent Fogging](P. 498) | ▶[Correct Void](P. 500) | |
| ▶[Correct Color Mismatch](P. 498) | ▶[Correct Void for Rough Paper](P. 500) | |
| ▶[Reduce Toner Flaking](P. 498) | | |

[Special Paper Processing]

[Menu] ▶ [Adjustment/Maintenance] ▶ [Adjust Image Quality] ▶ [Special Processing]

Specify special processing for the paper in the following situations:

- If you are using special paper
 - To print on the back of printed paper
 - For paper with a rough surface
- If the envelope flap is stuck down
- If the paper curls during printing

[Manual Back Side Print (2-Sided Only)]

[Menu] ▶ [Adjustment/Maintenance] ▶ [Adjust Image Quality] ▶ [Special Processing] ▶ [Special Paper Processing]

If you are using paper that has already been printed on, printing on the back side may appear faint. If so, specifying [On] for that paper source may improve the print results.

* When this is set to [On], if some time has passed since the front side of the paper was printed, or depending on the operating environment humidity, changes in image quality or paper jams may occur.

[Multi-Purpose Tray]
[Off]
[On]
[Drawer 1]
[Off]
[On]
[Drawer 2]* ¹
[Off]
[On]

*1 May not be displayed depending on the model, the installed options, and other settings.

[Rough Surface Paper Mode]

[Menu] ► [Adjustment/Maintenance] ► [Adjust Image Quality] ► [Special Processing] ► [Special Paper Processing]

If you are using paper with a rough surface, printed images may appear faint, particularly where the images use 2 or more toner colors overlaid. If so, specifying [On] for that paper source may improve the print results.

* Specifying [On] in this setting may lead to slower print speeds or changes in the image quality.

[Multi-Purpose Tray]
[Off]
[On]
[Drawer 1]
[Off]
[On]
[Drawer 2]*1
[Off]
[On]

*1 May not be displayed depending on the model, the installed options, and other settings.

[Env. Flap Closing Prevention]

[Menu] ► [Adjustment/Maintenance] ► [Adjust Image Quality] ► [Special Processing] ► [Special Paper Processing]

Depending on the type of envelope and the operating environment, the envelope flap may stick down during printing. If so, specifying [On] in this setting may reduce the likelihood of envelope flaps sticking down.

* If this is set to [On], the print may be faded because the toner is not fully fixed on the paper.

[Off]
[On]

[Paper Curl Correction]

[Menu] ► [Adjustment/Maintenance] ► [Adjust Image Quality] ► [Special Processing] ► [Special Paper Processing]

Depending on paper used, the paper may curl during printing. If so, specifying [On] in this setting may alleviate paper curling.

* Specifying [On] in this setting may lead to faded print or make printing slower.

[Off]
[On]

[Reduce Ppr. Sticking at Output]

[Menu] ► [Adjustment/Maintenance] ► [Adjust Image Quality] ► [Special Processing]

In 2-sided color printing involving multiple pages, printed paper sheets may stick together. If so, specifying [On] in this setting may reduce the likelihood of paper sheets sticking together.

* Specifying [On] in this setting slows down the print speed for images that are likely to stick together.

[Off]
[On]

[High Humidity Mode]

[Menu] ► [Adjustment/Maintenance] ► [Adjust Image Quality] ► [Special Processing]

Printing in a high-humidity environment may cause uneven print density. If so, specifying [On] may improve the print results.

* Specifying [On] in this setting may lead to blurred images and/or text in low-humidity environments.

[Off]
[On]

[Low Humidity Mode]

[Menu] ► [Adjustment/Maintenance] ► [Adjust Image Quality] ► [Special Processing]

Printing in a low-humidity environment may lead to blurred images and/or text. If so, specifying [On] may improve the print results.

* Specifying [On] in this setting may lead to faint or uneven printing in high-humidity environments.

[Off]
[On]

[Rdc Condens. (Consec 2-Sd Prt)]

[Menu] ► [Adjustment/Maintenance] ► [Adjust Image Quality] ► [Special Processing]

In 2-sided printing, water droplets inside the machine may result in images being printed faintly. If so, specifying [On] in this setting may reduce the amount of condensation inside the machine.

* Specifying [On] in this setting may lead to faded print or make printing slower.

[Off]
[On]

[Quiet Mode]

[Menu] ► [Adjustment/Maintenance] ► [Adjust Image Quality] ► [Special Processing]

If the operation sound during printing is loud, selecting [On] may reduce the operation sound.

* When you select [On], the printing speed will decrease.

[Off]
[On]

[Correct Uneven Gloss]

[Menu] ► [Adjustment/Maintenance] ► [Adjust Image Quality] ► [Special Processing]

Uneven gloss may occur at the edges of printed paper. If so, specifying [On] may improve the print results.

* If this is set to [On], the print may be faded because the toner is not fully fixed on the paper.

[Off]
[On]

[Prevent Fogging]

[Menu] ► [Adjustment/Maintenance] ► [Adjust Image Quality] ► [Special Processing]

White areas in printed images may appear to be faintly colored throughout. If so, specifying [Mode 1] may correct the problem. If this does not correct the problem, select [Mode 2] and [Mode 3] in that order.

* When this setting is enabled, the print density may decrease.

[Off]
[Mode 1]
[Mode 2]
[Mode 3]

[Correct Color Mismatch]

[Menu] ► [Adjustment/Maintenance] ► [Adjust Image Quality] ► [Special Processing]

Color mismatching may occur in printed images. If so, specifying [On] in this setting may improve the print results.

* Specifying [On] may reduce the print speed.

[Off]
[On]

[Reduce Toner Flaking]

[Menu] ► [Adjustment/Maintenance] ► [Adjust Image Quality] ► [Special Processing]

Depending on the paper type and operating environment, the toner in printed images may peel off. If so, specifying [Mode 1] in this setting may improve the print results. If this does not solve the problem, specify [Mode 2].

* Enabling this setting may result in ghosting in blank areas.

[Off]
[Mode 1]
[Mode 2]

[Auto Detect B&W/Color Orig.]

[Menu] ► [Adjustment/Maintenance] ► [Adjust Image Quality] ► [Special Processing]

Specify whether to prioritize the print speed or limit the use of the color toner cartridges when printing documents that include both black and white and color.

- To prioritize the print speed, specify [Mode 1] in this setting.
- To limit the use of color toner cartridges, specify [Mode 2] in this setting.

[Mode 1]
[Mode 2]

[Rdc. Faint Print After Rplc. Cart.]

[Menu] ► [Adjustment/Maintenance] ► [Adjust Image Quality] ► [Special Processing]

Print may be faded immediately after installing a new replacement toner cartridge. If so, specifying [On] in this setting may improve the print results. This setting takes effect the next time a toner cartridge is replaced.

* Specifying [On] will result in a longer delay than usual between replacing toner cartridges and being able to print.

[Off]
[On]

[Correct Paper Conveyance]

[Menu] ► [Adjustment/Maintenance] ► [Adjust Image Quality] ► [Special Processing]

Continuous printing may result in repeated paper jams. In this case, selecting [On] may reduce the frequency of paper jams.

* When you select [On], the printing speed may decrease.

[Off]
[On]

[ITB Cleaning Frequency]

[Menu] ► [Adjustment/Maintenance] ► [Adjust Image Quality] ► [Special Processing]

If the printed paper is partly smudged, selecting [High] may improve the print results.

* When you select [High], the printing speed may decrease.

[Standard]
[High]

[Prevent Printing Noise]

[Menu] ► [Adjustment/Maintenance] ► [Adjust Image Quality] ► [Special Processing]

During black and white printing, the machine may make a sound as if there is friction. In this case, selecting [Mode 1] may reduce the sound. If that does not work, select [Mode 2].

* When this setting is enabled, the printing speed may decrease.

[Off]
[Mode 1]

[Mode 2]

[Prevent Print Fading/Misalign.]

[Menu] ▶ [Adjustment/Maintenance] ▶ [Adjust Image Quality] ▶ [Special Processing]

The position of the printed image may be shifted, or the image may appear faded. In this case, selecting [On] may improve the print results.

* When you select [On], the printing speed may decrease.

[Off]

[On]

[Reduce Ghosting]

[Menu] ▶ [Adjustment/Maintenance] ▶ [Adjust Image Quality] ▶ [Special Processing]

Ghost images with streaks may appear on the printed paper. In this case, selecting [On] may improve the print results.

* When you select [On], the printing speed may decrease.

[Off]

[On]

[Correct Void]

[Menu] ▶ [Adjustment/Maintenance] ▶ [Adjust Image Quality] ▶ [Special Processing]

White spots may appear on the edge of the paper when printing on thin paper. In this case, selecting [On] may improve the print results.

* When you select [On], the printing may be faded.

[Off]

[On]

[Correct Void for Rough Paper]

[Menu] ▶ [Adjustment/Maintenance] ▶ [Adjust Image Quality] ▶ [Special Processing]

When you use paper with a rough surface, printing may appear uneven. In this case, selecting [On] may improve the print results.

* When you select [On], the print quality may be affected.

[Off]

[On]

[Maintenance]

84CU-0JU

Carry out maintenance to clean the machine and control condensation.

* Values in bold red text are the default settings for each item.

🔴[Clean Fixing Assembly](P. 501)

🔴[Clean ITB](P. 501)

🔴[Clean Feeder](P. 501)

🔴[Control Condensation](P. 501)

[Clean Fixing Assembly]

[Menu] ▶ [Adjustment/Maintenance] ▶ [Maintenance]

Perform this operation to clean the fixing assembly if black streaks appear on printed paper following procedures such as toner cartridge replacement. 🔴**Cleaning the Fixing Assembly(P. 599)**

[Clean ITB]

[Menu] ▶ [Adjustment/Maintenance] ▶ [Maintenance]

If the printout is smudged, the transfer belt (ITB) inside the machine may be dirty. Perform this operation to clean the transfer belt. 🔴**Cleaning the Transfer Belt(P. 600)**

[Clean Feeder]

[Menu] ▶ [Adjustment/Maintenance] ▶ [Maintenance]

If wiping and cleaning the feeder does not remedy the problems listed below, perform this operation to clean the feeder. 🔴**Cleaning the Feeder with Paper(P. 597)**

- Originals become dirty
- Originals frequently jam
- Printouts appear smudged after scanning, copying, or sending faxes

[Control Condensation]

[Menu] ▶ [Adjustment/Maintenance] ▶ [Maintenance]

In environments subject to sudden temperature changes, condensation may form and cause images and/or text to be faint or blurred. If so, specifying [On] may improve the print results.

During condensation removal, a blank sheet of paper may be output without printing correctly. If you set this to [On], you can set whether to restrict printing.

* If you set this to [On], you must keep the machine ON to continuously remove the condensation. The Auto Shutdown Time setting is disabled.

Models with a fax function

[Off]

[On]

[**Use Fax Memory Lock**]

[Use Fax Memory Lock + Do Not Allow Job Printing During Process]

Models without a fax function

[Off]

[On]

[Allow Job Printing During Process]

[Do Not Allow Job Printing During Process]

[Function Settings]

84CU-0JW

Specify the settings for printing, scanning, faxing, and copying.

* Values in bold red text are the default settings for each item.

- 🔍 **[Common](P. 503)**
- 🔍 **[Copy](P. 503)**
- 🔍 **[Printer](P. 503)**
- 🔍 **[Send](P. 503)**
- 🔍 **[Receive/Forward](P. 503)**
- 🔍 **[Store/Access Files](P. 504)**
- 🔍 **[Secure Print](P. 504)**

[Common]

[Menu] ▶ [Function Settings]

Specify the settings for function operation, such as the paper source, printing, and scanning.

- 🔍 **[Common](P. 505)**

[Copy]

[Menu] ▶ [Function Settings]

Specify the settings for copying.

- 🔍 **[Copy](P. 511)**

[Printer]

[Menu] ▶ [Function Settings]

Specify the printer settings.

- 🔍 **[Printer](P. 513)**

[Send]

[Menu] ▶ [Function Settings]

Specify the settings for sending faxes and scanned data.

- 🔍 **[Send](P. 534)**

[Receive/Forward]

[Menu] ▶ [Function Settings]

Specify the settings for receiving and forwarding e-mails, faxes and I-Faxes.

- 🔍 **[Receive/Forward](P. 548)**

[Store/Access Files]

[Menu] ► [Function Settings]

Specify the settings for saving scanned data and using USB memory devices.

► **[Store/Access Files](P. 556)**

[Secure Print]

[Menu] ► [Function Settings]

Specify whether to use the Secure Print function, which assigns a PIN for printing. ► **Printing a Document Secured with a PIN (Secure Print)(P. 215)**

- To restrict printing from a computer to Secure Print jobs only, specify [Restrict Printer Jobs] also. ► **Restricting Printing from a Computer to Secure Print(P. 415)**
- To change the period of time until the print data that was sent with a PIN (secure data) and is temporarily saved in the memory of the machine is deleted, specify the [Secure Print Deletion Time] setting also. ► **Changing the Time Period That Print Data with a PIN (Secure Data) Is Saved(P. 218)**

[Use Secure Print]

[Off]

[On]

[Restrict Printer Jobs]

[Off]

[On]

[Secure Print Deletion Time]

10 to **30** to 240 (min.)

[Common]

84CU-0JX

Specify the settings for function operations, such as the paper source, printing and scanning.

▶[Paper Feed Settings](P. 505)

▶[Print Settings](P. 505)

▶[Scan Settings](P. 505)

▶[Generate File](P. 505)

▶[Fax Setup Guide](P. 505)

[Paper Feed Settings]

[Menu] ▶ [Function Settings] ▶ [Common]

Specify the settings for the paper source.

▶[Paper Feed Settings](P. 506)

[Print Settings]

[Menu] ▶ [Function Settings] ▶ [Common]

Specify the settings for printing.

▶[Print Settings](P. 508)

[Scan Settings]

[Menu] ▶ [Function Settings] ▶ [Common]

Specify the settings for scanning.

▶[Scan Settings](P. 509)

[Generate File]

[Menu] ▶ [Function Settings] ▶ [Common]

Specify the settings for scan file generation.

▶[Generate File](P. 510)

[Fax Setup Guide]

[Menu] ▶ [Function Settings] ▶ [Common]

Configure the settings for faxing by following the instructions on the screen. ▶**Configuring the Fax Settings (Fax Setup Guide)(P. 91)**

* [Fax Setup Guide] may not be displayed depending on the model, the installed options, and other settings.

[Paper Feed Settings]

84CU-0JY

Specify the settings for the paper source.

* Values in bold red text are the default settings for each item.

▶[Paper Source Auto Selection](P. 506)

▶[Switch Paper Feed Method](P. 507)

[Paper Source Auto Selection]

[Menu] ▶ [Function Settings] ▶ [Common] ▶ [Paper Feed Settings]

Specify the settings for each function so that the machine automatically selects the correct paper source for the size of the paper to be printed. ▶**Using the Appropriate Paper Source for Each Function(P. 153)**

[Copy]
[Multi-Purpose Tray]
[Off]
[On]
[Drawer 1]
[Off]
[On]
[Drawer 2]*1
[Off]
[On]
[Printer]
[Multi-Purpose Tray]
[Off]
[On]
[Drawer 1]
[Off]
[On]
[Drawer 2]*1
[Off]
[On]
[Receive/Fax]/[Receive]
[Multi-Purpose Tray]
[Off]
[On]
[Drawer 1]
[Off]
[On]
[Drawer 2]*1
[Off]
[On]
[Other]

[Multi-Purpose Tray]
[Off]
[On]
[Drawer 1]
[Off]
[On]
[Drawer 2]* ¹
[Off]
[On]

*¹ May not be displayed depending on the model, the installed options, and other settings.

[Switch Paper Feed Method]

[Menu] ► [Function Settings] ► [Common] ► [Paper Feed Settings]

Specify the settings used when printing on paper with a pre-printed logo.

Normally, when such paper is used, you need to change the direction in which the paper is loaded and which side faces up according to whether printing is 1-sided or 2-sided.

If you set [Print Side Priority] as the paper source for the loaded paper, there is no need to change the direction of the paper loaded or which side faces up. If you specify [Print Side Priority], always load the paper using the method for 2-sided printing. **Orientation for Loading Paper with a Logo(P. 142)**

* If you specify [Print Side Priority] in this setting, 1-sided printing will be slower. If you are using paper without a pre-printed logo, or if you are not using 2-sided printing for paper with a pre-printed logo, specify [Speed Priority].

[Multi-Purpose Tray]
[Speed Priority]
[Print Side Priority]
[Drawer 1]
[Speed Priority]
[Print Side Priority]
[Drawer 2]* ¹
[Speed Priority]
[Print Side Priority]

*¹ May not be displayed depending on the model, the installed options, and other settings.

NOTE

- If you specify [Print Side Priority] for a paper source containing a paper that cannot be used for 2-sided printing, that setting is disabled and the machine operates using the [Speed Priority] setting.

[Print Settings]

84CU-0K0

Specify the settings for printing.

* Values in bold red text are the default settings for each item.

▶ [Auto Delete Suspended Jobs](P. 508)

[Auto Delete Suspended Jobs]

[Menu] ▶ [Function Settings] ▶ [Common] ▶ [Print Settings]

Specify whether to automatically delete the print or copy job when an error occurs and printing stops.
If you specify automatic deletion, you can also specify the time before the job is deleted.

[Set This Function]
[Off]
[On]
[Set Time]
0 to 5 to 240 (min.)

[Scan Settings]

84CU-0K1

Specify the settings for scanning.

* Values in bold red text are the default settings for each item.

◀ [Speed/Img Qlty Priority for Scan](P. 509)

◀ [Auto Online](P. 509)

◀ [Auto Offline](P. 509)

[Speed/Img Qlty Priority for Scan]

[Menu] ▶ [Function Settings] ▶ [Common] ▶ [Scan Settings]

Select whether to give priority to speed or print quality when scanning originals.

<p>[Speed Priority] [Image Quality Priority]</p>

[Auto Online]

[Menu] ▶ [Function Settings] ▶ [Common] ▶ [Scan Settings]

Specify whether the machine automatically goes online (scan standby mode) when you are scanning from a computer. If you specify [Off] in this setting, you must press [Scan] ▶ [Remote Scanner] in the operation panel [Home] screen to bring the machine online before performing the scan.

<p>[Off] [On]</p>

[Auto Offline]

[Menu] ▶ [Function Settings] ▶ [Common] ▶ [Scan Settings]

Specify whether the machine automatically reverts to offline mode if no scan is performed for a set time after the machine is brought online (scan standby mode).

If you specify automatic reversion to offline mode, you can also specify the time before the machine goes offline.

<p>[Set This Function] [Off] [On] [Set Time] 1 to 5 to 60 (min.)</p>
--

[Generate File]

84CU-0K2

Specify the settings for scan file generation.

* Values in bold red text are the default settings for each item.

▶ [Output File Image Settings](P. 510)

▶ [OCR (Text Searchable) Settings](P. 510)

[Output File Image Settings]

[Menu] ▶ [Function Settings] ▶ [Common] ▶ [Generate File]

Specify the gamma value used when a scan file is converted to YCbCr for transmission.

Setting a gamma value that matches that of the display used by the recipient ensures that image display is faithful to the original.

[YCbCr TX Gamma Value]
[Gamma 1.0]
[Gamma 1.4]
[Gamma 1.8]
[Gamma 2.2]

NOTE

- For information on the display's gamma value, see the manual for the display.

[OCR (Text Searchable) Settings]

[Menu] ▶ [Function Settings] ▶ [Common] ▶ [Generate File]

Specify whether the machine automatically detects the original's text and its direction when it generates a "searchable PDF" to allow text searching of the characters in the original.

Specifying [On] in this setting ensures that the generated PDF is displayed with the correct orientation on a computer or similar device.

[Smart Scan]
[Off]
[On]

[Copy]

84CU-0K3

Specify the settings for copying.

* Values in bold red text are the default settings for each item.

🔴[Change Default Settings (Copy)](P. 511)

[Change Default Settings (Copy)]

[Menu] ► [Function Settings] ► [Copy]

Change the default settings for copying. 🔴**Changing the Default Settings(P. 183)**

The values specified here are also restored when you press [Reset] in the copy screen.

[Number of Copies]

1 to 999

[Paper Source]

[Multi-Purpose Tray]

[Drawer 1]

[Drawer 2]*1

[Auto Select Paper (LTR/LGL)]

[Density]

9 levels

[Adjust Background Density]

[Auto]

[Adjust (Manual)]

9 levels

[Density by Color]

[Red]: 9 levels

[Green]: 9 levels

[Blue]: 9 levels

[Copy Ratio]

Custom Ratio

[100% Direct]

[Auto]

[400% Max]

[200%]

[129% STMT->LTR]

[78% LGL->LTR]

[64% LTR->STMT]

[50%]

[25% Min]

[2-Sided Printing]

[Off]

[1-Sided->2-Sided]

[2-Sided->2-Sided]*1
[2-Sided->1-Sided]*1
[Orig./Fin. Type]
[N on 1]
[Off]
[2 on 1]
[4 on 1]
[Layout]
[Original Type]
[Text/Photo/Map (Speed)]
[Text/Photo/Map]
[Text/Photo/Map (Quality)]
[Printed Image]
[Text]
[Collate]
[Off]
[On]
[Erase Frame]
[Off]
[On]
[Sharpness]
7 levels
[Color Balance]
Yellow/Magenta/Cyan/Black
17 levels
[Fine Adjust]
[Yellow]/[Magenta]/[Cyan]/[Black]
[High]: 17 levels
[Medium]: 17 levels
[Low]: 17 levels

*1 May not be displayed depending on the model, the installed options, and other settings.

[Printer]

84CU-0K4

Specify the printer settings.

- **[Printer Settings](P. 513)**
- **[PDL Selection (Plug and Play)](P. 513)**

[Printer Settings]

[Menu] ➤ [Function Settings] ➤ [Printer]

Specify the settings for printer operation and for processing print data.

- **[Printer Settings](P. 514)**

[PDL Selection (Plug and Play)]

[Menu] ➤ [Function Settings] ➤ [Printer]

Specify which Page Description Language (PDL) to use when connecting the machine to a computer using Plug and Play.

- **[PDL Selection (Plug and Play)](P. 533)**

[Printer Settings]

84CU-0SX

Specify the settings for printer operation and for processing print data.

* Values in bold red text are the default settings for each item.

- | | |
|---|------------------------------------|
| ▶[Prioritize Driver Settings When Printing](P. 514) | ▶[Color Mode](P. 522) |
| ▶[Copies](P. 515) | ▶[Compressed Image Output](P. 522) |
| ▶[2-Sided Printing](P. 515) | ▶[Prioritize MP Tray](P. 522) |
| ▶[Default Paper](P. 515) | ▶[UFR II](P. 522) |
| ▶[Paper Size Override](P. 515) | ▶[Imaging Settings](P. 524) |
| ▶[Print Quality](P. 516) | ▶[PDF](P. 524) |
| ▶[Layout](P. 520) | ▶[XPS](P. 530) |
| ▶[Auto Skip Error](P. 521) | |
| ▶[Timeout](P. 521) | |
| ▶[Personality](P. 521) | |

NOTE

If the Operation Panel and Printer Driver Have the Same Settings

- Priority is given to the printer driver settings. The operation panel settings are valid for operating systems such as UNIX printing where printer drivers cannot be used and when printing from mobile devices.

[Prioritize Driver Settings When Printing]

[Menu] ▶ [Function Settings] ▶ [Printer] ▶ [Printer Settings]

Specify for each paper source whether the printer driver settings are given priority over the paper size and type specified in [Paper Settings] in the [Home] screen.

If you specify [On] in this setting, the machine will print from the paper source specified by the printer driver, regardless of the paper setting on the machine.

Also, if [On] is specified here and the size of the paper loaded differs markedly from that specified in the printer driver settings, you can specify whether printing proceeds anyway or printing is stopped and an error message is displayed.

* Note that specifying [On] in this setting when the paper loaded in the machine does not match the paper specified by the printer driver could lead to paper jams or printing errors.

* Several sheets of paper may be printed even if the machine is configured to cancel printing when an error message is displayed.

```

[Multi-Purpose Tray]
[Prioritize Driver Settings When Printing]
  [Off]
  [On]
    [Action When Size Mismatch]
      [Force Output]
      [Display Error]

[Drawer 1]
[Prioritize Driver Settings When Printing]
  [Off]
  [On]
    [Action When Size Mismatch]
```

[Force Output] [Display Error]
[Drawer 2]* ¹ [Prioritize Driver Settings When Printing] [Off] [On] [Action When Size Mismatch] [Force Output] [Display Error]

*¹ May not be displayed depending on the model, the installed options, and other settings.

[Copies]

[Menu] ► [Function Settings] ► [Printer] ► [Printer Settings]

Specify the number of copies to be printed.

1 to 999

[2-Sided Printing]

[Menu] ► [Function Settings] ► [Printer] ► [Printer Settings]

Specify whether to print on both sides of the paper.

[Off]
[On]

[Default Paper]

[Menu] ► [Function Settings] ► [Printer] ► [Printer Settings]

Specify the paper size and type to be used when printing from a mobile device or an OS that does not support the printer driver.

See below for the papers that can be specified.

► Usable Paper(P. 19)

[Paper Size Override]

[Menu] ► [Function Settings] ► [Printer] ► [Printer Settings]

Specify whether the machine substitutes A4 size paper for Letter size paper and vice-versa when printing.

Specifying [On] in this setting means that if, for example, printing on A4 size paper is specified on the computer and there is only Letter size paper loaded, the job is printed on Letter size paper instead.

* Print settings are specified in an application or printer driver, but this setting can only be specified on the operation panel.

[Off]
[On]

[Print Quality]

[Menu] ► [Function Settings] ► [Printer] ► [Printer Settings]

Adjust print quality settings such as the density and resolution according to the document being printed and the purpose.

[Density]

[Menu] ► [Function Settings] ► [Printer] ► [Printer Settings] ► [Print Quality]

Adjust the toner density used when printing each color.

For more precise adjustment, you can adjust the levels of the three density areas for each color in [Fine Adjust].

* Note that you cannot adjust the toner density if [Toner Save] is set to [On]. ►[Toner Save](P. 516)

* [Density] may not be displayed depending on the model, the installed options, and other settings.

Yellow/Magenta/Cyan/Black 17 levels [Fine Adjust] [Yellow]/[Magenta]/[Cyan]/[Black] [High]/[Medium]/[Low] 17 levels
--

[Toner Save]

[Menu] ► [Function Settings] ► [Printer] ► [Printer Settings] ► [Print Quality]

Specify whether to save toner when printing.

Specify [On] in this setting when you only want to check the layout or other finishing prior to the final print, such as before printing a very large job.

[Off] [On]

[Gradation]

[Menu] ► [Function Settings] ► [Printer] ► [Printer Settings] ► [Print Quality]

Specify the processing method used to reproduce gradations.

Specify [High 2] to print with finer gradations than the [High 1] setting.

* This setting is only enabled when [Resolution] is set to [600 dpi]. ►[Resolution](P. 517)

[High 1] [High 2]

[Density Fine Adjustment]

[Menu] ► [Function Settings] ► [Printer] ► [Printer Settings] ► [Print Quality]

Adjust the density for fine lines or small text. If fine lines and small text appear faded, adjusting the density will alleviate the fading.

* Note that adjusting the density will also affect the color balance and objects other than lines and text.

* This setting is only enabled when [Resolution] is set to [1200 dpi]. ►[Resolution](P. 517)

5 levels

[Resolution]

[Menu] ► [Function Settings] ► [Printer] ► [Printer Settings] ► [Print Quality]

Specify the resolution used to process print data.

To print with a higher resolution, specify [1200 dpi] in this setting.

[1200 dpi]

[600 dpi]**[Special Smoothing Mode]**

[Menu] ► [Function Settings] ► [Printer] ► [Printer Settings] ► [Print Quality]

Specify the mode for printing data such as text, figures, and images with smoother outlines.

This is normally set to [Mode 1], which is the best setting for various types of printing. However, if the print results are not satisfactory, try another mode.

- Specify [Mode 1] for smooth printing of outlines on darkly colored text or figures.
- Specify [Mode 2] for smooth printing of figure outlines and internal halftones.
- Specify [Mode 3] for smooth printing of darkly colored text and lines against a colored background.
- Specify [Mode 4] for smooth printing of images such as photos or the outlines of figures and text.
- Specify [Mode 5] for evenly balanced printing of images and halftones.
- Specify [Mode 6] for smooth printing over the entire document.

[Mode 1]

[Mode 2]

[Mode 3]

[Mode 4]

[Mode 5]

[Mode 6]

NOTE

- If [Halftones] is set to [Error Diffusion], all the settings will give the same print results except for [Mode 5].
 - **[Halftones](P. 522)** ([UFR II])
 - **[Halftones](P. 524)** ([Imaging Settings])
 - **[Halftones](P. 528)** ([PDF])
 - **[Halftones](P. 530)** ([XPS])
- If [Resolution] is set to [1200 dpi], all the settings will give the same print results except for [Mode 6].
 - **[Resolution](P. 517)**

[Toner Volume Correction]

[Menu] ► [Function Settings] ► [Printer] ► [Printer Settings] ► [Print Quality]

Correct the amount of toner so that it is below the machine's limit when the amount of toner in the machine exceeds the limit for text and lines.

- This is normally set to [Standard]. This maintains the resolution of text and lines while ensuring proper color tones for other types of data.
- To adjust the toner volume to maintain the proper color tones for all types of data, specify [Gradation Priority] in this setting.

- To adjust the toner volume to maintain the proper resolution for all types of data, specify [Text Priority] in this setting.

[Standard]
[Gradation Priority]
[Text Priority]

[Line Control]

[Menu] ► [Function Settings] ► [Printer] ► [Printer Settings] ► [Print Quality]

Set the processing method used to reproduce lines.

- To draw lines at the same resolution as the text, specify [Resolution Priority] in this setting.
- To draw lines so that the proper colors and gradations are maintained, specify [Gradation Priority] in this setting.

[Resolution Priority]
[Gradation Priority]

[Width Adjustment]

[Menu] ► [Function Settings] ► [Printer] ► [Printer Settings] ► [Print Quality]

Specify whether to adjust the printing of text and fine lines so that they appear bold.
If you specify [On] in this setting, select what is to be adjusted.

* Specifying [On] in this setting may lead to changes in the print speed or in the image quality.

* Depending on the application used, this setting may not be applied.

[Off]

[On]
[Text]
[Line]
[Text and Line]

[Advanced Smoothing]

[Menu] ► [Function Settings] ► [Printer] ► [Printer Settings] ► [Print Quality]

Specify smoothing processing that will produce smoother printed outlines for text and graphics (illustrations created in an application).

To enable smoothing, set [Advanced Smoothing] to [Level 1]. To increase the smoothing effect, specify [Level 2]. You can also individually specify whether to apply smoothing to graphics and text.

* If you are printing using a printer driver, set [Advanced Smoothing] to [Printer Default] in the printer driver to apply the operation panel settings.

[Advanced Smoothing]
[Off]
[Level 1]
[Level 2]

[Apply to Graphics]*1
[Off]
[On]

[Apply to Text]*1 [Off] [On]

*1 May not be displayed depending on the model, the installed options, and other settings.

[Gradation Smoothing]

[Menu] ► [Function Settings] ► [Printer] ► [Printer Settings] ► [Print Quality]

Specify smoothing processing that will produce smoother printed gradations in images such as graphics (illustrations created in an application) and bitmap images.

To enable smoothing, set [Gradation Smoothing] to [Level 1]. To increase the smoothing effect, specify [Level 2]. You can also individually specify whether to apply smoothing to graphics and images.

* If you are printing using a printer driver, the [Gradation Smoothing] setting is only applied to graphics data. The smoothing setting in the operation panel is applied to image data.

[Gradation Smoothing] [Off] [Level 1] [Level 2] [Apply to Graphics]*1 [Off] [On] [Apply to Images]*1 [Off] [On]

*1 May not be displayed depending on the model, the installed options, and other settings.

[Enhance Text for B&W Printing]

[Menu] ► [Function Settings] ► [Printer] ► [Printer Settings] ► [Print Quality]

When using black and white printing for a document that includes color text, specify whether to adjust the text density to make it easier to read.

- While this is effective for light-colored text, it has no effect on the following types of data:
 - Text data drawn as a graphic or image
 - PDF data
- If you specify [Off] in this setting when using black and white printing for a document that includes light-colored text, the text will be printed more faintly and will be more difficult to see than when [On] is specified.
- If the text appears enhanced even when [Off] is selected, specify that text smoothing not be used. ►
[Advanced Smoothing](P. 518)

[Off] [On]

[Layout]

[Menu] ► [Function Settings] ► [Printer] ► [Printer Settings]

Specify the gutter direction or margin and the print position.

[Binding Location]

[Menu] ► [Function Settings] ► [Printer] ► [Printer Settings] ► [Layout]

Specify whether the gutter will be on the long edge or the short edge when the printed document will be bound using a method such as staples.

Use this setting in conjunction with the [Gutter] setting to adjust the binding position and margins. ►[Gutter] (P. 520)

- To bind the paper on the long edge, specify [Long Edge] in this setting.



- To bind the paper on the short edge, specify [Short Edge] in this setting.



[Long Edge]
[Short Edge]

[Gutter]

[Menu] ► [Function Settings] ► [Printer] ► [Printer Settings] ► [Layout]

Offset the print position to adjust the width of the margin that will form the gutter.

Specify the offset width in 0.01" (0.5 mm) increments in the plus (+) or minus (-) offset direction, in accordance with the edge specified in [Binding Location]. ►[Binding Location](P. 520)

If [Binding Location] is set to [Long Edge]

Specify the offset width by selecting a positive (+) value to bind on the left edge of the paper or a negative (-) value to bind on the right edge.



Specified as a positive (+) value



Specified as a negative (-) value

If [Binding Location] is set to [Short Edge]

Specify the offset width by selecting a positive (+) value to bind on the top edge of the paper or a negative (-) value to bind on the bottom edge.



Specified as a positive (+) value



Specified as a negative (-) value

-1.90 to **0.00** to +1.90 (inches) or -50.0 to **00.0** to +50.0 (mm)

[Offset Short Edge] or [Offset Long Edge]

[Menu] ► [Function Settings] ► [Printer] ► [Printer Settings] ► [Layout]

Offset the print position of text and images. Use this setting when the printed text and images are shifted towards one edge of the paper or when they extend beyond the print range. Specify the offset width as a positive (+) or negative (-) value in 0.01" (0.5 mm) increments for each paper edge direction and print side.

To Offset Along the Short Edge (Horizontally)

Specify the adjustment width by selecting a positive (+) value to adjust to the right on the paper or a negative (-) value to adjust to the left on the paper.

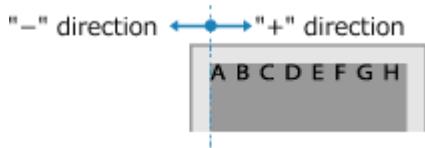

To Offset Along the Long Edge (Vertically)

Specify the adjustment width by selecting a positive (+) value to adjust down on the paper or a negative (-) value to adjust up on the paper.



-2.00 to **0.00** to +2.00 (inches) or -50.0 to **00.0** to +50.0 (mm)

[Auto Skip Error]

[Menu] ► [Function Settings] ► [Printer] ► [Printer Settings]

Specify whether to continue printing if an error occurs during printing. It is recommended that the [Off] setting normally be used so that printing stops when an error occurs.

[**Off**]
[On]

[Timeout]

[Menu] ► [Function Settings] ► [Printer] ► [Printer Settings]

Specify the time from the start of waiting to receive print data until reception times out when print data reception is interrupted.

5 to **15** to 300 (sec.)

[Personality]

[Menu] ► [Function Settings] ► [Printer] ► [Printer Settings]

This should normally be set to [Auto], in which the machine automatically identifies the received print data and switches to the appropriate operating mode.

If the machine doesn't switch to the appropriate operating mode for some reason (such as an unknown print data format), set the operating mode manually.

[**Auto**]

[PDF]
[XPS]
[Imaging]

[Color Mode]

[Menu] ► [Function Settings] ► [Printer] ► [Printer Settings]

Specify whether to automatically switch between color printing and black and white printing according to the print data, or use black and white printing for all print data.

[Auto (Color/B&W)]
[Black & White]

[Compressed Image Output]

[Menu] ► [Function Settings] ► [Printer] ► [Printer Settings]

If the machine runs short of memory during printing, image quality may suffer. Specify whether to continue printing when this occurs.

- To continue printing even with degraded image quality, specify [Output] in this setting.
- To stop printing and display an error when image quality is severely degraded, specify [Display Error].

[Output]
[Display Error]

[Prioritize MP Tray]

[Menu] ► [Function Settings] ► [Printer] ► [Printer Settings]

Specify whether to give priority to paper feeding from the multi-purpose tray over feeding from the paper drawer when the machine automatically selects the correct paper source for the size of the paper to be printed. If you specify [On] in this setting and the same paper is loaded into both the multi-purpose tray and the paper drawer, paper is fed from the multi-purpose tray.

[Off]
[On]

[UFR II]

[Menu] ► [Function Settings] ► [Printer] ► [Printer Settings]

Specify the print data processing method used when the UFR II Printer Driver is used.

[Halftones]

[Menu] ► [Function Settings] ► [Printer] ► [Printer Settings] ► [UFR II]

Specify the print method used to reproduce halftones (intermediate areas between light and dark areas) according to the print data content.

To Print Data with Fine Lines and Small Text (such as CAD Data)

Set [Error Diffusion] to [On].

* Only applicable if [Resolution] is set to [600 dpi]. ►[Resolution](P. 517)

* Specifying [On] in this setting may lower the stability of toner fixing and textures.

To Print Other Data Types

Set [Error Diffusion] to [Off] and specify the respective halftone reproduction method in [Resolution/Gradation]. This can be set separately for text, graphics (lines or figures), and images (photos).

- Specify [Resolution] for high-resolution printing where text outlines are clear. Suitable for printing data with text and fine lines.
- Specify [Gradation] for smooth printing of tones and outlines. Suitable for printing data such as figures that use gradations.

[Error Diffusion]
[Off]
[On]
[Resolution/Gradation]* ¹
[Text]
[Resolution]
[Gradation]
[Graphics]
[Resolution]
[Gradation]
[Image]
[Resolution]
[Gradation]

*¹ May not be displayed depending on the model, the installed options, and other settings.

[Matching Method]

[Menu] ► [Function Settings] ► [Printer] ► [Printer Settings] ► [UFR II]

Specify whether to adjust the color according to the print data.

- Specify [General] in this setting to print with the color tones adjusted to suit ordinary documents such as photos or text documents.
- Specify [Perceptual] in this setting to print with the color tones adjusted to suit bitmap images so that the printed colors match the colors shown on screen.
- Specify [Colorimetric] in this setting to minimize color aberrations when converting RGB data to CMYK data.
- Specify [Vivid Photo] in this setting to print with the color tones corrected to give more intense and vivid colors than the [General] setting.

[General]
[Perceptual]
[Colorimetric]
[Vivid Photo]

[Gray Compensation]

[Menu] ► [Function Settings] ► [Printer] ► [Printer Settings] ► [UFR II]

Specify whether to print black or gray RGB data where R=G=B using 1-color black (K) toner. This can be set separately for text, graphics (lines or figures), and images (photos).

If [Off] is specified in this setting, black and gray are printed using the four CMYK toner colors.

[Text]
[Off]

[On]
[Graphics]
[Off]
[On]
[Image]
[Off]
[On]

[Paper Save]

[Menu] ► [Function Settings] ► [Printer] ► [Printer Settings] ► [UFR II]

Specify whether to disable output for blank pages included in the print data.

[Off]
[On]

[Imaging Settings]

[Menu] ► [Function Settings] ► [Printer] ► [Printer Settings]

Specify the print data processing method used for printing JPEG or TIFF format image files.

[Halftones]

[Menu] ► [Function Settings] ► [Printer] ► [Printer Settings] ► [Imaging Settings]

Specify the print method used to reproduce halftones (intermediate areas between light and dark areas) according to the image content.

To Print Images with Fine Gradations, Such as Digital Camera Photos

Specify [Gradation] in this setting. This reproduces gradations smoothly.

To Print Images with Fine Lines and Small Text, Such as CAD Images

Specify [Error Diffusion] in this setting. Fine lines and small text are printed in high definition.

* Specifying [Error Diffusion] in this setting may lower the stability of toner fixing and textures.

[Gradation]
[Error Diffusion]

[Matching Method]

[Menu] ► [Function Settings] ► [Printer] ► [Printer Settings] ► [Imaging Settings]

Select how to correct the color when printing.

When you select [Vivid Photo], the color tone is corrected to deeper and more vivid colors than with [General].

[General]
[Vivid Photo]

[PDF]

[Menu] ► [Function Settings] ► [Printer] ► [Printer Settings]

Specify the print data processing method used for printing PDF format files.

[Enlarge/Reduce to Fit Paper Size]

[Menu] ► [Function Settings] ► [Printer] ► [Printer Settings] ► [PDF]

Specify whether to enlarge or reduce documents to fit the paper used for printing.

* If you specify [On] in this setting, documents are enlarged or reduced while maintaining their aspect ratio.

[Off]
[On]

[Enlarge Print Area]

[Menu] ► [Function Settings] ► [Printer] ► [Printer Settings] ► [PDF]

Specify whether to print with the print area enlarged so that it occupies the entire paper, leaving no margins around the edges of the paper.

* In some documents, specifying [On] in this setting may lead to images being printed with some of the edges cut off, or to smudging on some parts of the paper.

[Off]
[On]

[N on 1]

[Menu] ► [Function Settings] ► [Printer] ► [Printer Settings] ► [PDF]

Specify whether to reduce the size of a multi-page original and print the pages arranged on one sheet of paper. To print multiple pages on one sheet (N on 1), select the number of pages to be combined.

Example: To print a 4-page document on one side of the paper
Select [4 on 1].

[Off]
[2 on 1]
[4 on 1]
[6 on 1]
[8 on 1]
[9 on 1]
[16 on 1]

[Print Comments]

[Menu] ► [Function Settings] ► [Printer] ► [Printer Settings] ► [PDF]

Specify whether to print the comments in a PDF file.

If you specify [Auto] in this setting, the document and comments*¹ are printed.

*¹ This only applies to comments specified for printing within the PDF file.

[Off]
[Auto]

[Line Refinement]

[Menu] ► [Function Settings] ► [Printer] ► [Printer Settings] ► [PDF]

Specify whether to standardize the thickness of fine lines in printed documents.

Specifying [On (Slim)] in this setting will produce finer lines than the [On] setting, but may also cause lines to be too fine or faded.

[On]
[On (Slim)]
[Off]

[Pure Black Text]

[Menu] ► [Function Settings] ► [Printer] ► [Printer Settings] ► [PDF]

Specify whether to print black text using 1-color black (K) toner.

If you specify [Off] in this setting, documents are printed according to the settings in [Output Profile]. ►[Output Profile](P. 527)

* This applies to black text where the color information is as follows:

- R = G = B = 0%
- C = M = Y = 100%
- C = M = Y = 0%, K = 100%

[Off]
[On]

[Black Overprint]

[Menu] ► [Function Settings] ► [Printer] ► [Printer Settings] ► [PDF]

Specify whether overprinting (printing colors on top of each other) is used when black text appears on a color background or is overlaid on a colored figure.

If [Off] is specified

The colored background or figure behind the black text is printed knocked out (left blank) and the black text is then printed into the knocked-out area.



* Specifying [Off] in this setting may result in black being printed paler or a white border appearing around the edges of black text.

If [On] is specified

The colored background or figure is printed and the black text is then printed on top of the color.



* You can specify this setting if the setting for black text is to print using 1-color black (K) toner. ►[Pure Black Text](P. 526)

* [Black Overprint] may not be displayed depending on the model, the installed options, and other settings.

[Off]
[On]

[RGB Source Profile]

[Menu] ► [Function Settings] ► [Printer] ► [Printer Settings] ► [PDF]

Specify the color profile for RGB data that is appropriate for the monitor being used.

- Specify [sRGB] in this setting if you are using an sRGB monitor. This adjusts the colors to the industry standard for ordinary Windows monitors so that printed colors match those shown on the monitor.

- To ensure no loss in the brightest and darkest areas of the data, specify a value from [Gamma 1.5] to [Gamma 2.4] in this setting. Higher settings produce darker prints.
- To convert to CMYK data when no RGB input profile is used, specify [None].

[sRGB]
[Gamma 1.5]
[Gamma 1.8]
[Gamma 2.4]
[None]

[CMYK Simulation Profile]

[Menu] ► [Function Settings] ► [Printer] ► [Printer Settings] ► [PDF]

Specify the simulation target used to print CMYK data. The machine converts CMYK data to a device-dependent CMYK color model based on the simulation.

- Specify [JapanColor(Canon)] in this setting to print with color tones close to the Japanese standard. The JapanColor profile is applied.
- Specify [U.S. Web Coated v1.00(Canon)] in this setting to print with color tones close to the US standard. The U.S. Web Coated profile is applied.
- Specify [Euro Standard v1.00(Canon)] in this setting to print with color tones close to the European standard. The Euro Standard profile is applied.
- Specify [None] to print without using a CMYK simulation profile. CMYK data is then printed using a device-dependent CMYK color model. Depending on the data, some gradations of dark colors may not be reproduced.

[JapanColor(Canon)]
[U.S. Web Coated v1.00(Canon)]
[Euro Standard v1.00(Canon)]
[None]

[Use Grayscale Profile]

[Menu] ► [Function Settings] ► [Printer] ► [Printer Settings] ► [PDF]

Specify whether to convert gray data to CMYK data using the machine's grayscale profile.

* Even when [On] is specified in this setting, depending on the [Output Profile] and [Pure Black Text] settings, the data will be printed in 1-color black (K) toner.

►[Output Profile](P. 527)

►[Pure Black Text](P. 526)

[Off]
[On]

[Output Profile]

[Menu] ► [Function Settings] ► [Printer] ► [Printer Settings] ► [PDF]

Specify the appropriate profile for the print data. This can be set separately for text, graphics (lines or figures), and images (photos).

- Specify [Normal] in this setting to print with the color tones adjusted to closely match the monitor display.
- Specify [Photo] in this setting to print with the color tones adjusted to resemble a photo.
- Specify [TR Normal] in this setting to adjust the color tones to closely match the monitor display and reproduce black and gray areas as 1-color black (K) toner.

- Specify [TR Photo] in this setting to adjust the color tones to resemble a photo and reproduce black and gray areas as 1-color black (K) toner.

[Text]
[Normal]
[Photo]
[TR Normal]
[TR Photo]
[Graphics]
[Normal]
[Photo]
[TR Normal]
[TR Photo]
[Image]
[Normal]
[Photo]
[TR Normal]
[TR Photo]

NOTE

- If any of the following settings is used, the [Output Profile] setting is ignored.
 - [RGB Source Profile] is set to [None]. ➤ **[RGB Source Profile](P. 526)**
 - [CMYK Simulation Profile] is set to [None]. ➤ **[CMYK Simulation Profile](P. 527)**
 - [Use Grayscale Profile] is set to [Off]. ➤ **[Use Grayscale Profile](P. 527)**

[Matching Method]

[Menu] ► [Function Settings] ► [Printer] ► [Printer Settings] ► [PDF]

Specify which element is to be prioritized during color adjustment in the [RGB Source Profile]. ➤ **[RGB Source Profile](P. 526)**

- When printing photos or bitmap images, specify [Perceptual] in this setting to prioritize color tones.
- When printing artwork and graphs for presentations, specify [Saturation] in this setting to prioritize clarity and vividness.
- Specify [Colorimetric] in this setting to reproduce RGB color values as accurately as possible within the scope of the machine to reproduce colors and to minimize color aberrations.

[Perceptual]
[Saturation]
[Colorimetric]

[Halftones]

[Menu] ► [Function Settings] ► [Printer] ► [Printer Settings] ► [PDF]

Specify the print method used to reproduce halftones (intermediate areas between light and dark areas) according to the print data content.

To Print Data with Fine Lines and Small Text (such as CAD Data)

Set [Error Diffusion] to [On].

* Only applicable if [Resolution] is set to [600 dpi]. ➤ **[Resolution](P. 517)**

* Specifying [On] in this setting may lower the stability of toner fixing and textures.

To Print Other Data Types

Set [Error Diffusion] to [Off] and specify the respective halftone reproduction method in [Resolution/Grada-tion]. This can be set separately for text, graphics (lines or figures), and images (photos).

- Specify [Resolution] for high-resolution printing where text outlines are clear. Suitable for printing data with text and fine lines.
- Specify [Grada-tion] for smooth printing of tones and outlines. Suitable for printing data such as figures that use gradations.

[Error Diffusion]
[Off]
[On]
[Resolution/Grada-tion]*1
[Text]
[Resolution]
[Grada-tion]
[Graphics]
[Resolution]
[Grada-tion]
[Image]
[Resolution]
[Grada-tion]

*1 May not be displayed depending on the model, the installed options, and other settings.

[Brightness]

[Menu] ► [Function Settings] ► [Printer] ► [Printer Settings] ► [PDF]

Adjust the brightness of printed images in 5% increments. The higher the value, the darker the image will be printed.

* [Brightness] may not be displayed depending on the model, the installed options, and other settings.

85 to 100 to 115 (%)

[Composite Overprint]

[Menu] ► [Function Settings] ► [Printer] ► [Printer Settings] ► [PDF]

Specify whether to overprint CMYK data as composite output with overprinting specified. Specifying [Off] in this setting prints the image as if overprinting were not specified.

* Overprinting with special colors is not used, even if [On] is specified here.

[Off]
[On]

[Grayscale Conversion]

[Menu] ► [Function Settings] ► [Printer] ► [Printer Settings] ► [PDF]

Specify the conversion method when printing color data in black and white.

- Specify [sRGB] for black and white printing with smooth gradations to represent different colors.

- Specify [NTSC] for black and white printing that looks similar to NTSC television images.
- Specify [Uniform RGB] for uniform black and white printing of RGB over the entire document, based on the brightness.

* [Grayscale Conversion] may not be displayed depending on the model, the installed options, and other settings.

[sRGB]
[NTSC]
[Uniform RGB]

[XPS]

[Menu] ► [Function Settings] ► [Printer] ► [Printer Settings]

Specify the print data processing used for printing XPS format files.

[Matching Method]

[Menu] ► [Function Settings] ► [Printer] ► [Printer Settings] ► [XPS]

Specify whether to adjust the color according to the print data.

- Specify [General] in this setting to print with the color tones adjusted to suit ordinary documents such as photos or text documents.
- Specify [Perceptual] in this setting to print with the color tones adjusted to suit bitmap images so that the printed colors match the colors shown on screen.
- Specify [Colorimetric] in this setting to minimize color aberrations when converting RGB data to CMYK data.
- Specify [Vivid Photo] in this setting to print with the color tones corrected to give more intense and vivid colors than the [General] setting.

[General]
[Perceptual]
[Colorimetric]
[Vivid Photo]

[Halftones]

[Menu] ► [Function Settings] ► [Printer] ► [Printer Settings] ► [XPS]

Specify the print method used to reproduce halftones (intermediate areas between light and dark areas) according to the print data content.

To Print Data with Fine Lines and Small Text (such as CAD Data)

Set [Error Diffusion] to [On].

* Only applicable if [Resolution] is set to [600 dpi]. ► **[Resolution](P. 517)**

* Specifying [On] in this setting may lower the stability of toner fixing and textures.

To Print Other Data Types

Set [Error Diffusion] to [Off] and specify the respective halftone reproduction method in [Resolution/Gradation]. This can be set separately for text, graphics (lines or figures), and images (photos).

- Specify [Resolution] for high-resolution printing where text outlines are clear. Suitable for printing data with text and fine lines.
- Specify [Gradation] for smooth printing of tones and outlines. Suitable for printing data such as figures that use gradations.

[Error Diffusion]

[Off]
[On]
[Resolution/Gradation]*1
[Text]
[Resolution]
[Gradation]
[Graphics]
[Resolution]
[Gradation]
[Image]
[Resolution]
[Gradation]

*1 May not be displayed depending on the model, the installed options, and other settings.

[Gray Compensation]

[Menu] ► [Function Settings] ► [Printer] ► [Printer Settings] ► [XPS]

Specify whether to print black or gray RGB data where R=G=B using 1-color black (K) toner. This can be set separately for text, graphics (lines or figures), and images (photos).
If [Off] is specified in this setting, black and gray are printed using the four CMYK toner colors.

[Text]
[Off]
[On]
[Graphics]
[Off]
[On]
[Image]
[Off]
[On]

[Grayscale Conversion]

[Menu] ► [Function Settings] ► [Printer] ► [Printer Settings] ► [XPS]

Specify the conversion method used when printing color data in black and white. This can be set separately for text, graphics (lines or figures), and images (photos).

- Specify [sRGB] for black and white printing with smooth gradations to represent different colors.
- Specify [NTSC] for black and white printing that looks similar to NTSC television images.
- Specify [Uniform RGB] for uniform black and white printing of RGB over the entire document, based on the brightness.

* [Grayscale Conversion] may not be displayed depending on the model, the installed options, and other settings.

[Text]
[sRGB]
[NTSC]
[Uniform RGB]

[Graphics]
[sRGB]
[NTSC]
[Uniform RGB]
[Image]
[sRGB]
[NTSC]
[Uniform RGB]

[Paper Save]

[Menu] ► [Function Settings] ► [Printer] ► [Printer Settings] ► [XPS]

Specify whether to disable output for blank pages included in the print data.

[Off]
[On]

[PDL Selection (Plug and Play)]

84CU-0K6

Specify which Page Description Language (PDL) to use when the machine is connected to a computer using Plug and Play.

* Values in bold red text are the default settings for each item.

▶ **[Network]** (P. 533)

▶ **[USB]** (P. 533)

[Network]

[Menu] ▶ [Function Settings] ▶ [Printer] ▶ [PDL Selection (Plug and Play)]

Specify the Page Description Language (PDL) to use when the machine is connected to a networked computer using Plug and Play.

- To connect the machine as a fax machine, specify [FAX] in this setting.
- When connecting the machine as a printer, select from the following:
 - When connecting as a UFR II printer: [UFR II]
 - When connecting as an XPS-compatible UFR II printer: [UFR II (V4)]

[FAX]* ¹
[UFR II]
[UFR II (V4)]

*¹ May not be displayed depending on the model, the installed options, and other settings.

[USB]

[Menu] ▶ [Function Settings] ▶ [Printer] ▶ [PDL Selection (Plug and Play)]

Specify the Page Description Language (PDL) to use when the machine is connected to a computer via USB using Plug and Play.

- When connecting the machine as a printer, select from the following:
 - When connecting as a UFR II printer: [UFR II]
 - When connecting as an XPS-compatible UFR II printer: [UFR II (V4)]

[UFR II]
[UFR II (V4)]

[Send]

84CU-0K7

Specify the settings for sending scanned data and faxes.

- ▶ **[Common Settings](P. 534)**
- ▶ **[Scan and Send Settings](P. 534)**
- ▶ **[Fax Settings](P. 534)**

[Common Settings]

[Menu] ▶ [Function Settings] ▶ [Send]

Specify the settings for restricting the transmission of scanned data and faxes, and for displaying a destination confirmation screen.

- ▶ **[Common Settings](P. 535)**

[Scan and Send Settings]

[Menu] ▶ [Function Settings] ▶ [Send]

Specify the settings for sending scanned data and I-Faxes.

- ▶ **[Scan and Send Settings](P. 537)**

[Fax Settings]

[Menu] ▶ [Function Settings] ▶ [Send]

Specify the settings for sending faxes.

- ▶ **[Fax Settings](P. 543)**

* [Fax Settings] may not be displayed depending on the model, the installed options, and other settings.

[Common Settings]

84CU-0K8

Specify the settings for restricting the transmission of scanned data and faxes, and for displaying the confirmation screen when sending data.

* Values in bold red text are the default settings for each item.

- ▶ [Restrict New Destinations](P. 535)
- ▶ [Restrict Resending from Log](P. 535)
- ▶ [Confirm When Coded Dial TX](P. 535)
- ▶ [Confirm Dest. Before Sending](P. 535)
- ▶ [Display Notif. When Job Is Accepted](P. 536)

[Restrict New Destinations]

[Menu] ▶ [Function Settings] ▶ [Send] ▶ [Common Settings]

Specify whether to restrict the destinations that can be specified when sending scanned data and faxes to destinations that are registered in the Address Book or on the LDAP server. ▶ **Limiting Available Destinations(P. 405)**

[Off]
[On]

[Restrict Resending from Log]

[Menu] ▶ [Function Settings] ▶ [Send] ▶ [Common Settings]

Specify whether to prohibit the specification of destinations from the TX Job Log for scan or fax jobs. ▶ **Limiting Available Destinations(P. 405)**

[Off]
[On]

[Confirm When Coded Dial TX]

[Menu] ▶ [Function Settings] ▶ [Send] ▶ [Common Settings]

Specify whether the registered destination confirmation screen is shown when the destination is specified using a Coded Dial number ▶ **Confirming the Destination before Sending(P. 407)**

[Off]
[On]

[Confirm Dest. Before Sending]

[Menu] ▶ [Function Settings] ▶ [Send] ▶ [Common Settings]

Specify whether a destination confirmation screen is shown when you send an e-mail, fax, or I-Fax. ▶ **Confirming the Destination before Sending(P. 407)**

[Off]
[On]
[Only for Sequential Broadcast]

[Display Notif. When Job Is Accepted]

[Menu] ► [Function Settings] ► [Send] ► [Common Settings]

Processes handled by the machine, including sending scanned data and faxes are managed as jobs. Select whether to display the screen for confirming reception as a job after scan or fax operations are performed. When you select [On], you can display a screen to view the sending status and log.

[Off]

[On]

[Scan and Send Settings]

Specify the settings for sending scanned data and I-Faxes.

* Values in bold red text are the default settings for each item.

▶ [Register Unit Name](P. 537)

▶ [E-Mail Settings](P. 537)

▶ [I-Fax Settings](P. 539)

▶ [File Settings](P. 541)

[Register Unit Name]

[Menu] ▶ [Function Settings] ▶ [Send] ▶ [Scan and Send Settings]

Register an e-mail or I-Fax sender.

Registered sender names are posted to the destination along with the e-mail address of the machine.

If the sender name is not registered, only the machine's e-mail address is posted.

[E-Mail Settings]

[Menu] ▶ [Function Settings] ▶ [Send] ▶ [Scan and Send Settings]

Specify the settings for sending e-mail.

[Change Default Settings (E-Mail)]

[Menu] ▶ [Function Settings] ▶ [Send] ▶ [Scan and Send Settings] ▶ [E-Mail Settings]

Change the default settings for sending scanned data via e-mail. ▶ **Changing the Default Settings(P. 183)**

When you press [Reset] in the e-mail send screen, the settings revert to the values specified here.

[Scan Size]
 [Auto (LTR/LGL)]
[LTR]
 [LGL]
 [STMT]
 [EXEC]
 [FOOLSCAP/FOLIO (215.9x330.2 mm)]
 [OFICIO (215.9x317.5 mm)]
 [LETTER (Government) (203.2x266.7 mm)]
 [LEGAL (Government) (203.2x330.2 mm)]
 [LEGAL (India) (215.0x345.0 mm)]
 [FOOLSCAP (Australia) (206.0x337.0 mm)]
 [OFICIO (Brazil) (215.9x355.0 mm)]
 [OFICIO (Mexico) (215.9x341.0 mm)]
 [A4]
 [A5R]
 [B5]
 [Specify Custom Size]

[File Format]

[PDF]
[PDF (Compact)]
[PDF (Compact/OCR)]
[PDF (OCR)]
[Set PDF Details]
[PDF]/[PDF (Compact)]/[PDF (Compact/OCR)]/[PDF (OCR)]
[Divide into Pages]
[Off]
[On]
[JPEG]
[TIFF]
[Set TIFF Details]
[Divide into Pages]
[Off]
[On]
[Density]
9 levels
[Original Orientation]
[Portrait]
[Landscape]
[Original Type]
[Text]
[Text/Photo]
[Photo]
[2-Sided Original]*1
[Off]
[Book Type]
[Calendar Type]
[Sharpness]
7 levels
[Data Size]
[Small: Memory Priority]
[Standard]
[Large: Image Quality Priority]
[Preview]
[Off]
[On]
[Skip Blank Orig.]
[Off]
[On (Preview)]
[On (No Preview)]
[Subject/Message]

[Subject] [Message]
[Reply To] [None] [Specify from Address Book]
[Priority] [Low] [Standard] [High]

*1 May not be displayed or available depending on the model, the installed options, and other settings.

[Link Mobile Device Addr. Book]

[Menu] ► [Function Settings] ► [Send] ► [Scan and Send Settings] ► [E-Mail Settings]

Specify whether destinations registered in the Address Book on a mobile device can be specified if you are sending scanned data via e-mail. ► **Specifying Destinations (Address Book on a Mobile Device)(P. 175)**
Set [Use Remote UI Access PIN] to [On] to require that a PIN be entered when sending destinations from a mobile device to the machine as the destination. For this, use the same PIN as Remote UI access PIN. ► **Setting the PIN to Use for Remote UI(P. 422)**

[Link Mobile Device Address Book] [Off] [On] [Use Remote UI Access PIN] [Off] [On]

[I-Fax Settings]

[Menu] ► [Function Settings] ► [Send] ► [Scan and Send Settings]

Specify the settings for sending I-Faxes.

[Change Default Settings (I-Fax)]

[Menu] ► [Function Settings] ► [Send] ► [Scan and Send Settings] ► [I-Fax Settings]

Change the default settings for sending I-Faxes. ► **Changing the Default Settings(P. 183)**
When you press [Reset] in the I-Fax send screen, the settings revert to the values specified here.

[Scan Size] [Auto (LTR/LGL)] [LTR] [LGL] [STMT] [EXEC] [FOOLSCAP/FOLIO (215.9x330.2 mm)] [OFICIO (215.9x317.5 mm)] [LETTER (Government) (203.2x266.7 mm)] [LEGAL (Government) (203.2x330.2 mm)] [LEGAL (India) (215.0x345.0 mm)]

[FOOLSCAP (Australia) (206.0x337.0 mm)]
[OFICIO (Brazil) (215.9x355.0 mm)]
[OFICIO (Mexico) (215.9x341.0 mm)]
[A4]
[A5R]
[B5]
[Specify Custom Size]
[Density]
9 levels
[Original Type]
[Text]
[Text/Photo]
[Photo]
[2-Sided Original]* ¹
[Off]
[Book Type]
[Calendar Type]
[Sharpness]
7 levels
[Preview]
[Off]
[On]
[Subject/Message]
[Subject]
[Message]
[Reply To]
[None]
[Specify from Address Book]

*¹ May not be displayed depending on the model, the installed options, and other settings.

[TX Terminal ID]

[Menu] ► [Function Settings] ► [Send] ► [Scan and Send Settings] ► [I-Fax Settings]

Specify whether to include sender information such as the transmission date and time and the machine's e-mail address in I-Fax headers.

If you specify [On] in this setting, you can specify the print position for the sender information.

Set [Print Position] to [Inside Image Area] to align the print position with the top of the text or images on transmitted pages. To print the sender information beyond the top of the text or images on transmitted pages, specify [Outside Image Area].

[Add TX Terminal ID]
[Off]
[On]
[Print Position]
[Inside Image Area]

[Outside Image Area]

[File Settings]

[Menu] ► [Function Settings] ► [Send] ► [Scan and Send Settings]

Specify the operation settings used for saving scanned data to a shared folder or on the FTP server.

[Change Default Settings (File)]

[Menu] ► [Function Settings] ► [Send] ► [Scan and Send Settings] ► [File Settings]

Change the default settings for saving scanned data to a shared folder or FTP server. **▶ Changing the Default Settings(P. 183)**

When you press [Reset] in the shared folder or FTP server save screen, the settings revert to the values specified here.

[Scan Size]

[Auto (LTR/LGL)]

[LTR]

[LGL]

[STMT]

[EXEC]

[FOOLSCAP/FOLIO (215.9x330.2 mm)]

[OFICIO (215.9x317.5 mm)]

[LETTER (Government) (203.2x266.7 mm)]

[LEGAL (Government) (203.2x330.2 mm)]

[LEGAL (India) (215.0x345.0 mm)]

[FOOLSCAP (Australia) (206.0x337.0 mm)]

[OFICIO (Brazil) (215.9x355.0 mm)]

[OFICIO (Mexico) (215.9x341.0 mm)]

[A4]

[A5R]

[B5]

[Specify Custom Size]

[File Format]

[PDF]

[PDF (Compact)]

[PDF (Compact/OCR)]

[PDF (OCR)]

[Set PDF Details]

[PDF]/[PDF (Compact)]/[PDF (Compact/OCR)]/[PDF (OCR)]

[Divide into Pages]

[Off]

[On]

[JPEG]

[TIFF]

[Set TIFF Details]

[Divide into Pages]

[Off]

[On]

[Density]
9 levels
[Original Orientation]
[Portrait]
[Landscape]
[Original Type]
[Text]
[Text/Photo]
[Photo]
[2-Sided Original]* ¹
[Off]
[Book Type]
[Calendar Type]
[Sharpness]
7 levels
[Data Size]
[Small: Memory Priority]
[Standard]
[Large: Image Quality Priority]
[Preview]
[Off]
[On]
[Skip Blank Orig.]
[Off]
[On (Preview)]
[On (No Preview)]

*¹ May not be displayed or available depending on the model, the installed options, and other settings.

[Fax Settings]

84CU-0KA

Specify the settings for sending faxes.

* Values in bold red text are the default settings for each item.

* [Fax Settings] may not be displayed depending on the model, the installed options, and other settings.

- ▶[Change Default Settings (Fax)](P. 543)
- ▶[Off-Hook Alarm](P. 543)
- ▶[ECM TX](P. 544)
- ▶[Set Pause Time](P. 544)
- ▶[Auto Redial](P. 544)
- ▶[Check Dial Tone Before Send](P. 545)
- ▶[Set Line](P. 545)
- ▶[TX Start Speed](P. 545)
- ▶[Archive TX Document](P. 546)
- ▶[Confirm Entered Fax Number](P. 546)
- ▶[Allow Fax Driver TX](P. 546)
- ▶[Use Addr. Book When On-Hook](P. 546)
- ▶[Restrict Sequential Broadcast](P. 546)
- ▶[Register Log Dest to Addr Book](P. 547)
- ▶[TX Terminal ID](P. 547)
- ▶[Auto Adjust VoIP Comm. Speed](P. 547)

[Change Default Settings (Fax)]

[Menu] ▶ [Function Settings] ▶ [Send] ▶ [Fax Settings]

Change the default settings for sending Faxes. ▶**Changing the Default Settings(P. 183)**

When you press [Reset] in the fax send screen, the settings revert to the values specified here.

- [Resolution]
[200 x 100 dpi (Normal)]
 [200 x 200 dpi (Fine)]
 [200 x 200 dpi (Photo)]
 [200 x 400 dpi (Superfine)]
 [400 x 400 dpi (Ultrafine)]

[Density]
 9 levels

[2-Sided Original]
[Off]
 [Book Type]
 [Calendar Type]

[Sharpness]
 7 levels

[Preview]
[Off]
 [On]

[Off-Hook Alarm]

[Menu] ▶ [Function Settings] ▶ [Send] ▶ [Fax Settings]

Adjust the volume of the alarm tone sounded when a telephone is connected and the receiver or handset is left off the hook.

- Dragging the slider to the right increases the volume.
- Dragging the slider to the far left mutes the sound.

4 levels

[ECM TX]

[Menu] ► [Function Settings] ► [Send] ► [Fax Settings]

ECM (Error Correction Mode) is a function that conducts checking and correction to ensure that corrupted images are not sent when an error occurs during image transmission. Here, specify whether the ECM function is used for transmissions.

- If you use ECM transmission, error checking is carried out by both the sender and recipient during communication, so the ECM function must also be enabled at the receiving end.
- ECM transmission may slow down communication because error checking and corrections are carried out during transmission. Note also that even when ECM transmission is enabled, errors may still occur depending on the state of the phone lines.
- Enable ECM reception on the machine to reduce the number of errors that occur when the machine receives data. ►[ECM RX](P. 552)

[Off]
[On]

[Set Pause Time]

[Menu] ► [Function Settings] ► [Send] ► [Fax Settings]

Specify the number of seconds (wait time) in the pause inserted between numbers.

- To send a fax to an overseas destination, enter the international access number, country code, and fax number in that order. If the call will not connect, insert a pause between the different numbers.
- If you still cannot connect after inserting a pause, change the pause time.

1 to 2 to 15 (sec.)

[Auto Redial]

[Menu] ► [Function Settings] ► [Send] ► [Fax Settings]

Specify whether the machine automatically redials if it fails to make a connection for reasons such as the line being busy.

If you specify Auto Redial, you can also specify the number of redials, the interval between redials, and whether to redial if a transmission error occurs.

[Use Auto Redial]
 [Off]
[On]

[Number of Times to Redial]
 1 to 2 to 10 (time(s))

[Redial Interval]
2 to 99 (min.)

[Redial When Error Occurs]

[Off]

[On]

[Check Dial Tone Before Send]

[Menu] ► [Function Settings] ► [Send] ► [Fax Settings]

Specify whether to check for a dial tone before dialing when sending a fax.

[Off]

[On]

[Set Line]

[Menu] ► [Function Settings] ► [Send] ► [Fax Settings]

Specify the machine's fax number, unit name, and the number of lines.

* The fax number and unit name are sent to the recipient as sender information. ►[TX Terminal ID](P. 547)

[Register Unit Tel. Number]

[Menu] ► [Function Settings] ► [Send] ► [Fax Settings] ► [Set Line]

Register the fax number of the machine. ►Changing the Fax Number and Unit Name(P. 282)

[Register Unit Name]

[Menu] ► [Function Settings] ► [Send] ► [Fax Settings] ► [Set Line]

Register the name (unit name) sent to the other party. ►Changing the Fax Number and Unit Name(P. 282)

[Select Line Type]

[Menu] ► [Function Settings] ► [Send] ► [Fax Settings] ► [Set Line]

If the machine is connected to a Private Branch Exchange (PBX) or to a line that is shared with a home phone or business phone, the line type may not be selected automatically. If so, select [Manual] and specify the line type.

* Normally, if you connect the machine to a phone line and restart the machine, the line type is selected automatically. ►Configuring the Fax Settings (Fax Setup Guide)(P. 91)

[Pulse]

[Tone]

[TX Start Speed]

[Menu] ► [Function Settings] ► [Send] ► [Fax Settings]

It may take some time for transmission to begin due to factors such as a poor phone line connection. If this occurs, adjust the initial communication speed to a lower level.

[33600 bps]

[14400 bps]

[9600 bps]

[7200 bps]

[4800 bps]

[2400 bps]

[Archive TX Document]

[Menu] ► [Function Settings] ► [Send] ► [Fax Settings]

Specify whether the content of sent faxes is automatically forwarded or saved to a preset destination. ► **Backing Up Sent Faxes(P. 284)**

If you specify [On] in this setting, also specify the forwarding or save destination and, if needed, the file name.

[Archive TX Document]
[Off]
 [On]
 [Archive Address]
 [File Name]

[Confirm Entered Fax Number]

[Menu] ► [Function Settings] ► [Send] ► [Fax Settings]

Specify whether a screen for re-entering the number appears when you enter a fax number using the numeric keys. ► **Confirming the Destination before Sending(P. 407)**

[Off]
 [On]

[Allow Fax Driver TX]

[Menu] ► [Function Settings] ► [Send] ► [Fax Settings]

Specify whether to allow faxes to be sent from a computer (PC faxing). ► **Prohibit Fax Sending from a Computer(P. 409)**

[Off]
[On]

[Use Addr. Book When On-Hook]

[Menu] ► [Function Settings] ► [Send] ► [Fax Settings]

When sending faxes manually, specify [Always Allow] to enter a specific number with the numeric keys, and then specify a destination registered in the Address Book.

[Do Not Allow After Num. Key Use]
 [Always Allow]

[Restrict Sequential Broadcast]

[Menu] ► [Function Settings] ► [Send] ► [Fax Settings]

Specify whether to prohibit fax transmission to multiple destinations (Sequential Broadcast). ► **Prohibiting Fax Sending to Multiple Destinations(P. 409)**

[Off]
[On]

[Register Log Dest to Addr Book]

[Menu] ► [Function Settings] ► [Send] ► [Fax Settings]

Specify whether to restrict destinations remaining in the TX Job Log so they cannot be registered in the Address Book.

🔴 **Prohibiting Registering Fax Sending Log Destinations to Address Book(P. 421)**

[Allow]
[Do Not Allow]

[TX Terminal ID]

[Menu] ► [Function Settings] ► [Send] ► [Fax Settings]

Specify whether to include sender information such as the transmission date and time and the machine's fax number in fax headers.

If you specify [On] in this setting, you can also specify the print position for the sender information and mark the fax number.

- Set [Print Position] to [Inside Image Area] to align the print position with the top of the text or images on transmitted pages. To print the sender information beyond the top of the text or images on transmitted pages, specify [Outside Image Area].
- To post the machine's fax number as a telephone number, set [Mark Number As] to [Tel].

[Add TX Terminal ID]
[Off]
[On]
[Print Position]
 [Inside Image Area]
 [Outside Image Area]
[Mark Number As]
 [Fax]
 [Tel]

[Auto Adjust VoIP Comm. Speed]

[Menu] ► [Function Settings] ► [Send] ► [Fax Settings]

For more secure fax transmission and reception in VoIP communication systems that are prone to communication errors, specify [On] in this setting.

* Specifying [On] will lower the communication speed.

[Off]
[On]

[Receive/Forward]

84CU-0KC

Specify the settings for receiving and forwarding e-mail, faxes, and I-Faxes.

➤ [Common Settings](P. 548)

➤ [I-Fax Settings](P. 548)

➤ [Fax Settings](P. 548)

[Common Settings]

[Menu] ➤ [Function Settings] ➤ [Receive/Forward]

Specify the settings for Memory Lock operation with faxes and I-Faxes.

➤ [Common Settings](P. 549)

[I-Fax Settings]

[Menu] ➤ [Function Settings] ➤ [Receive/Forward]

Specify the settings for printing received I-Faxes.

➤ [I-Fax Settings](P. 551)

[Fax Settings]

[Menu] ➤ [Function Settings] ➤ [Receive/Forward]

Specify the settings for receiving and forwarding faxes.

➤ [Fax Settings](P. 552)

* [Fax Settings] may not be displayed depending on the model, the installed options, and other settings.

[Common Settings]

84CU-0KE

Specify the settings for Memory Lock operation with faxes and I-Faxes.

* Values in bold red text are the default settings for each item.

▶ [Set Fax/I-Fax Inbox](P. 549)

▶ [Continue Print. When Cart. Low](P. 549)

▶ [Print RX Page Footer](P. 550)

[Set Fax/I-Fax Inbox]

[Menu] ▶ [Function Settings] ▶ [Receive/Forward] ▶ [Common Settings]

Specify the settings for fax Memory Lock.

* [Set Fax/I-Fax Inbox] may not be displayed depending on the model, the installed options, and other settings.

[Fax Memory Lock Settings]

[Menu] ▶ [Function Settings] ▶ [Receive/Forward] ▶ [Common Settings] ▶ [Set Fax/I-Fax Inbox]

Instead of immediately printing received faxes, you can temporarily save them in the machine's memory. ▶
Saving Received Documents in the Machine (Memory Lock)(P. 416)

[Use Memory Lock]
[Off]
[On]
[Use Fax Preview]
[Off]
[On]
[Report Print]
[Off]
[On]
[Set Memory Lock Time]
[Off]
[On]
[Memory Lock Time]
[Memory Lock Start Time]
[Memory Lock End Time]

[Continue Print. When Cart. Low]

[Menu] ▶ [Function Settings] ▶ [Receive/Forward] ▶ [Common Settings]

Specify whether to print received faxes and I-Faxes when a toner cartridge is low on toner.

- Printing when a toner cartridge is low on toner may lead to print results that are faint or faded. For this reason, this should normally be set to [Off]. When this setting is used and toner is low, received faxes and I-Faxes are stored in the machine's memory.
- If [On] is specified in this setting, received faxes and I-Faxes are not stored in the machine's memory. If this leads to print results that are too faint to read, you will need to ask the sender to re-send the fax or I-Fax.

[Off]
[On]

[Print RX Page Footer]

[Menu] ► [Function Settings] ► [Receive/Forward] ► [Common Settings]

Select whether to print the received date and time, page number, and other reception information at the bottom of faxes or I-Faxes.

► **Changing the Print Settings for Received Faxes(P. 301)**

► **Changing the Print Settings of the Received I-Fax(P. 310)**

[Off]
[On]

[I-Fax Settings]

84CU-0KF

Specify the settings for printing received I-Faxes.

* Values in bold red text are the default settings for each item.

◉ **[Print on Both Sides]**(P. 551)

◉ **[RX Print Size]**(P. 551)

[Print on Both Sides]

[Menu] ► [Function Settings] ► [Receive/Forward] ► [I-Fax Settings]

Specify whether to use 2-sided printing for received I-Faxes.

[Off]
[On]

[RX Print Size]

[Menu] ► [Function Settings] ► [Receive/Forward] ► [I-Fax Settings]

Specify the paper size for printing received I-Faxes.

[LTR]
[LGL]
[FOOLSCAP/FOLIO (215.9x330.2 mm)]
[OFICIO (215.9x317.5 mm)]
[LETTER (Government) (203.2x266.7 mm)]
[LEGAL (Government) (203.2x330.2 mm)]
[LEGAL (India) (215.0x345.0 mm)]
[FOOLSCAP (Australia) (206.0x337.0 mm)]
[OFICIO (Brazil) (215.9x355.0 mm)]
[OFICIO (Mexico) (215.9x341.0 mm)]
[A4]

[Fax Settings]

84CU-0KH

Specify the settings for receiving and forwarding faxes.

* Values in bold red text are the default settings for each item.

* [Fax Settings] may not be displayed depending on the model, the installed options, and other settings.

- ▶ **[Print on Both Sides]**(P. 552)
- ▶ **[ECM RX]**(P. 552)
- ▶ **[Incoming Ring]**(P. 552)
- ▶ **[Remote RX]**(P. 553)
- ▶ **[Switch to Auto RX]**(P. 553)
- ▶ **[RX Start Speed]**(P. 553)
- ▶ **[Use Reduce RX Size]**(P. 554)
- ▶ **[Forwarding Settings]**(P. 554)

[Print on Both Sides]

[Menu] ▶ [Function Settings] ▶ [Receive/Forward] ▶ [Fax Settings]

Specify whether to use 2-sided printing for received Faxes.

[Off]
[On]

[ECM RX]

[Menu] ▶ [Function Settings] ▶ [Receive/Forward] ▶ [Fax Settings]

ECM (Error Correction Mode) is a function that conducts checking and correction to ensure that corrupted images are not sent when an error occurs during image reception. Here, specify whether the ECM function is used for reception.

- If you use ECM reception, error checking is carried out by both the sender and recipient during communication, so the ECM function must also be enabled at the sender's end.
- ECM reception may slow down communication because error checking and correction are conducted during communication. Note also that even when ECM reception is enabled, errors may still occur depending on the state of the phone lines.
- Enable ECM transmission on the machine to reduce the number of errors that occur when the machine sends data. ▶ **[ECM TX]**(P. 544)

[Off]
[On]

[Incoming Ring]

[Menu] ▶ [Function Settings] ▶ [Receive/Forward] ▶ [Fax Settings]

Specify whether the machine sounds an incoming ring tone if a fax is received when the fax RX mode is set to [Auto] or [Fax/Tel (Auto Switch)].

If you specify [On] in this setting, you can also specify the number of times the incoming ring tone sounds.

* Specifying [Off] will prevent the use of sleep mode.

[Use Incoming Ring]
[Off]
[On]
[Number of Rings]
1 to 2 to 99 (time(s))

[Remote RX]

[Menu] ► [Function Settings] ► [Receive/Forward] ► [Fax Settings]

Specify whether a telephone connected to the machine can be used to receive faxes (Remote RX). ► **Receiving Faxes via Telephone (Remote RX)(P. 300)**

If you specify [On] in this setting, you can also specify the number used for the external telephone (Remote RX ID).

[Use Remote RX]
[Off]
[On]
[Remote RX ID]
00 to 25 to 99

[Switch to Auto RX]

[Menu] ► [Function Settings] ► [Receive/Forward] ► [Fax Settings]

Specify whether the machine switches to automatic receive mode (Auto RX) after a set period of time if you do not pick up the receiver for an incoming fax when the fax receive mode is set to [Manual].

If you specify [On] in this setting, you can also specify how long (in seconds) the incoming ring tone sounds before the machine switches to Auto RX.

[Use Switch to Auto RX]
[Off]
[On]
[Ring Time Until Auto RX]
1 to 15 to 99 (sec.)

[RX Start Speed]

[Menu] ► [Function Settings] ► [Receive/Forward] ► [Fax Settings]

It may take some time for reception to begin due to factors such as a poor phone line connection. If this occurs, adjust the initial communication speed to a lower level.

[33600 bps]
[14400 bps]
[9600 bps]
[7200 bps]
[4800 bps]
[2400 bps]

[Use Reduce RX Size]

[Menu] ► [Function Settings] ► [Receive/Forward] ► [Fax Settings]

Specify whether to reduce images when printing or saving received faxes.

- Set the reduction ratio to [Auto] in this setting to reduce images to fit the paper size.
- When specifying the reduction ratio, set a value between [97%] and [75%].
- To maintain the aspect ratio in reduced images, set the reduction direction to [Vertical/Horizontal]. To reduce images in the vertical direction only, specify [Vertical Only].

[Use Reduce RX Size]
[Off]
[On]
[Reduction Ratio]
[Auto]
[97%]
[95%]
[90%]
[75%]
[Reduction Direction]
[Vertical/Horizontal]
[Vertical Only]

[Forwarding Settings]

[Menu] ► [Function Settings] ► [Receive/Forward] ► [Fax Settings]

Specify the settings for forwarding faxes. ► **Auto Forwarding and Backing Up Received Faxes(P. 286)**

[Forwarding Function]

[Menu] ► [Function Settings] ► [Receive/Forward] ► [Fax Settings] ► [Forwarding Settings]

Specify whether the content of received faxes is automatically forwarded or saved to a preset destination. If you specify [On] in this setting, also specify the forwarding or save destination and, if needed, the file name.

[Use Forwarding Function]
[Off]
[On]
[Forwarding Destination]
[File Name]

[Print Images]

[Menu] ► [Function Settings] ► [Receive/Forward] ► [Fax Settings] ► [Forwarding Settings]

Specify whether to print forwarded faxes.
You can also opt to print only faxes that cannot be forwarded.

[Off]
[On]
[Only When Error Occurs]

[Store Images in Memory]

[Menu] ► [Function Settings] ► [Receive/Forward] ► [Fax Settings] ► [Forwarding Settings]

Specify whether faxes that could not be forwarded due to an error are stored in the machine's memory.

[Off]

[Only When Error Occurs]

[Store/Access Files]

84CU-0KJ

Specify the settings for saving scanned data and for using a USB memory device.

* Values in bold red text are the default settings for each item.

🔴 [Common Settings](P. 556)

🔴 [Memory Media Settings](P. 556)

🔴 [Screen When Mem. Med. Conn](P. 556)

[Common Settings]

[Menu] ▶ [Function Settings] ▶ [Store/Access Files]

Specify the settings for saving to a USB memory device and for Memory Media Print.

🔴 [Common Settings](P. 557)

[Memory Media Settings]

[Menu] ▶ [Function Settings] ▶ [Store/Access Files]

Specify the functions that can be used when a USB memory device is plugged into the machine.

- To allow scanned data to be saved to a USB memory device, set [Use Scan Function] to [On].
- To allow data in a USB memory device to be printed, set [Use Print Function] to [On].
- To restrict the saving of scanned data and the printing of data in a USB memory device, specify [Off] in the respective settings. 🔴 **Restricting Use of Memory Media(P. 411)**

[Use Scan Function]

[Off]

[On]

[Use Print Function]

[Off]

[On]

[Screen When Mem. Med. Conn]

[Menu] ▶ [Function Settings] ▶ [Store/Access Files]

You can configure the settings to display the operation (scanning from a USB memory device or Memory Media Print) screen when a USB memory device is inserted into the machine.

[Off]

[On]

[Common Settings]

84CU-0KK

Specify the settings for saving to USB memory devices and for Memory Media Print.

* Values in bold red text are the default settings for each item.

➤ [Scan and Store Settings] (P. 557)

➤ [Access Stored Files Settings] (P. 558)

[Scan and Store Settings]

[Menu] ➤ [Function Settings] ➤ [Store/Access Files] ➤ [Common Settings]

Specify the settings for functions that save scanned data to a USB memory device.

[USB Memory Settings]

[Menu] ➤ [Function Settings] ➤ [Store/Access Files] ➤ [Common Settings] ➤ [Scan and Store Settings]

Change the default settings used for saving scanned data to a USB memory device. ➤ **Changing the Default Settings (P. 183)**

When you press [Reset] in the USB memory device save screen, the settings revert to the values specified here.

[Change Default Settings (USB Memory)]

[Scan Size]

[Auto (LTR/LGL)]

[LTR]

[LGL]

[STMT]

[EXEC]

[FOOLSCAP/FOLIO (215.9x330.2 mm)]

[OFICIO (215.9x317.5 mm)]

[LETTER (Government) (203.2x266.7 mm)]

[LEGAL (Government) (203.2x330.2 mm)]

[LEGAL (India) (215.0x345.0 mm)]

[FOOLSCAP (Australia) (206.0x337.0 mm)]

[OFICIO (Brazil) (215.9x355.0 mm)]

[OFICIO (Mexico) (215.9x341.0 mm)]

[A4]

[A5R]

[B5]

[Specify Custom Size]

[File Format]

[PDF]

[PDF (Compact)]

[PDF (Compact/OCR)]

[PDF (OCR)]

[Set PDF Details]

[PDF]/[PDF (Compact)]/[PDF (Compact/OCR)]/[PDF (OCR)]

[Divide into Pages]

[Off]

[On]
[JPEG]
[TIFF]
[Set TIFF Details]
[Divide into Pages]
[Off]
[On]
[Density]
9 levels
[Original Orientation]
[Portrait]
[Landscape]
[Original Type]
[Text]
[Text/Photo]
[Photo]
[2-Sided Original]* ¹
[Off]
[Book Type]
[Calendar Type]
[Sharpness]
7 levels
[Data Size]
[Small: Memory Priority]
[Standard]
[Large: Image Quality Priority]
[Skip Blank Orig.]
[Off]
[On]

*¹ May not be displayed or available depending on the model, the installed options, and other settings.

[Access Stored Files Settings]

[Menu] ► [Function Settings] ► [Store/Access Files] ► [Common Settings]

Specify the settings for printing and displaying files in a USB memory device.

[Change Default Settings (Memory Media Print)]

[Menu] ► [Function Settings] ► [Store/Access Files] ► [Common Settings] ► [Access Stored Files Settings]

Change the default settings for Memory Media Print. ► **Changing the Default Settings(P. 183)**

When you press [Reset] in the Memory Media print screen, the settings revert to the values specified here.

[Paper]
[Multi-Purpose Tray]
[Drawer 1]
[Drawer 2]* ¹
[Auto Select Paper (LTR/LGL)]

[Number of Copies]
1 to 999
[2-Sided Printing]
[Off]
[Book Type]
[Calendar Type]
[Set JPEG/TIFF Details]
[Brightness]
5 levels
[N on 1]
[Off]
[2 on 1]
[4 on 1]
[Original Type]
[Photo Priority]
[Text Priority]
[Halftones]
[Gradation]
[Error Diffusion]
[Matching Method]
[General]
[Vivid Photo]
[Set PDF Details]
[Brightness]
7 levels
[N on 1]
[Off]
[2 on 1]
[4 on 1]
[6 on 1]
[8 on 1]
[9 on 1]
[16 on 1]
[Print Range]
[All Pages]
[Specified Pages]
[Enlarge/Reduce to Fit Paper Size]
[Off]
[On]
[Enlarge Print Area]
[Off]
[On]
[Print Comments]
[Off]
[Auto]
[Line Refinement]
[On]

[On (Slim)]
[Off]
[Other Settings]
[Halftones]
[Error Diffusion]
[Off]
[On]
[Resolution/Gradation]* ¹
[Text]
[Resolution]
[Gradation]
[Graphics]
[Resolution]
[Gradation]
[Image]
[Resolution]
[Gradation]
[Pure Black Text]
[Off]
[On]
[Black Overprint]* ¹
[Off]
[On]
[RGB Source Profile]
[sRGB]
[Gamma 1.5]
[Gamma 1.8]
[Gamma 2.4]
[None]
[CMYK Simulation Profile]
[JapanColor(Canon)]
[U.S. Web Coated v1.00(Canon)]
[Euro Standard v1.00(Canon)]
[None]
[Use Grayscale Profile]
[Off]
[On]
[Output Profile]
[Text]
[Normal]
[Photo]
[TR Normal]
[TR Photo]
[Graphics]
[Normal]
[Photo]
[TR Normal]
[TR Photo]
[Image]

[Normal]
[Photo]
[TR Normal]
[TR Photo]
[Matching Method]
[Perceptual]
[Saturation]
[Colorimetric]
[Composite Overprint]
[Off]
[On]
[Grayscale Conversion]
[sRGB]
[NTSC]
[Uniform RGB]
[Print Quality]
[Density] ^{*1}
Yellow/Magenta/Cyan/Black
17 levels
[Fine Adjust]
[Yellow]/[Magenta]/
[Cyan]/[Black]
[High]/[Medium]/[Low]
17 levels
[Toner Save]
[Off]
[On]
[Gradation]
[High 1]
[High 2]
[Density Fine Adjustment]
5 levels
[Resolution]
[1200 dpi]
[600 dpi]
[Special Smoothing Mode]
[Mode 1]
[Mode 2]
[Mode 3]
[Mode 4]
[Mode 5]
[Mode 6]
[Toner Volume Correction]
[Standard]
[Gradation Priority]
[Text Priority]
[Line Control]
[Resolution Priority]
[Gradation Priority]

[Width Adjustment]
[Off]
[On]
[Text]
[Line]
[Text and Line]
[Advanced Smoothing]
[Advanced Smoothing]
[Off]
[Level 1]
[Level 2]
[Apply to Graphics]*1
[Off]
[On]
[Apply to Text]*1
[Off]
[On]
[Gradation Smoothing]
[Gradation Smoothing]
[Off]
[Level 1]
[Level 2]
[Apply to Graphics]*1
[Off]
[On]
[Apply to Images]*1
[Off]
[On]

*1 May not be displayed depending on the model, the installed options, and other settings.

[Default Display Settings]

[Menu] ► [Function Settings] ► [Store/Access Files] ► [Common Settings] ► [Access Stored Files Settings]

Specify how files in a USB memory device are displayed.

Files in the file selection screen for a USB memory device are displayed as specified here.  **Screen for Selecting Files in USB Memory Device(P. 223)**

[Preview]
[Thumbnail]
[Details]

[File Sort Default Settings]

[Menu] ► [Function Settings] ► [Store/Access Files] ► [Common Settings] ► [Access Stored Files Settings]

Specify the display order for files in a USB memory device.

[Name (Ascending)]
[Name (Descending)]
[Date/Time (Ascending)]
[Date/Time (Descending)]

[File Name Display Format]

[Menu] ► [Function Settings] ► [Store/Access Files] ► [Common Settings] ► [Access Stored Files Settings]

Specify the display format for files in a USB memory device.

- Specify [Short File Name] in this setting to use abbreviated file names in the display. File names are truncated to a maximum of eight characters. Numbers are added to the ends of file names to distinguish between files with similar names.
- To show the file names in full, specify [Long File Name] in this setting. Up to 40 characters are shown unabbreviated.

* The character count for file names does not include the file extension.

[Short File Name]

[**Long File Name**]

[Set Destination]

84CU-0KL

Specify the settings for the Address Book PIN.

▶[Address Book PIN](P. 564)

[Address Book PIN]

[Menu] ▶ [Set Destination]

Specify that a PIN must be entered to add new entries to the Address Book or edit existing entries. ▶**Restricting Address Book Registration and Editing by Setting a PIN(P. 420)**

[Management Settings]

84CU-0KR

Specify the settings for managing the machine users, the system, and other data.

- ▶[User Management](P. 565)
- ▶[Device Management](P. 565)
- ▶[License/Other] or [Remote UI Settings/Update Firmware](P. 565)
- ▶[Data Management](P. 565)
- ▶[Security Settings](P. 565)
- ▶[Initialize All Data/Settings](P. 565)

[User Management]

[Menu] ▶ [Management Settings]

Register and manage information on the machine's administrator and users.

- ▶[User Management](P. 567)

[Device Management]

[Menu] ▶ [Management Settings]

Specify and manage the settings for information and operations relating to the machine's hardware.

- ▶[Device Management](P. 568)

[License/Other] or [Remote UI Settings/Update Firmware]

[Menu] ▶ [Management Settings]

Specify and manage the settings for information and operations relating to the machine's software.

- ▶[License/Other] or [Remote UI Settings/Update Firmware](P. 571)

[Data Management]

[Menu] ▶ [Management Settings]

Manage or initialize stored data and the machine's settings.

- ▶[Data Management](P. 573)

[Security Settings]

[Menu] ▶ [Management Settings]

Specify and manage the security settings, such as the machine's authentication functions and system verification.

- ▶[Security Settings](P. 575)

[Initialize All Data/Settings]

[Menu] ▶ [Management Settings]

Initialize the settings and registered data to reset the machine to the factory settings.  **Initializing the Settings and Data(P. 458)**

[User Management]

84CU-0KS

Register and manage information on the machine's administrator and users.

* Values in bold red text are the default settings for each item.

▶[System Manager Information Settings](P. 567)

▶[Department ID Management](P. 567)

[System Manager Information Settings]

[Menu] ▶ [Management Settings] ▶ [User Management]

Specify a System Manager ID and System Manager PIN to create a dedicated administrator account.

If needed, you can also specify the administrator's name.

Use Remote UI from a computer to specify other administrator information, such as the e-mail address. ▶**Setting the Department ID and PIN for the Administrator(P. 357)**

[System Manager ID and PIN]

[System Manager ID]

[System Manager PIN]

[System Manager Name]

[Department ID Management]

[Menu] ▶ [Management Settings] ▶ [User Management]

To enhance security and manage function use and costs, assign a Department ID to users and groups that use the machine. ▶**Authenticating Users and Managing Groups with Department ID (Department ID Management) (P. 360)**

[Enable Dept. ID Management]

[Off]

[On]

[Allow Print Jobs (Unknown IDs)]

[Off]

[On]

[Allow Scan Jobs (Unknown IDs)]

[Off]

[On]

[Allow Black & White Copy Jobs]

[Off]

[On]

[Register/Edit]

[Count Mngt.]

[Device Management]

84CU-OKU

Specify and manage settings for information and operations relating to the machine's hardware.

* Values in bold red text are the default settings for each item.

- ▶ [Device Information Settings](P. 568)
- ▶ [Select Country/Region](P. 568)
- ▶ [Display Job Log](P. 568)
- ▶ [Display Consumables Information (RUI/Toner Status)](P. 569)
- ▶ [Scan w/Canon PRINT Business](P. 569)
- ▶ [Notify to Check Paper Settings](P. 569)
- ▶ [Canon Genuine Mode](P. 570)

[Device Information Settings]

[Menu] ▶ [Management Settings] ▶ [Device Management]

Specify a name to identify the machine and the installation location.

The information specified here appears in the Remote UI Portal page. ▶ **Portal Page of Remote UI(P. 441)**

[Device Name]
[Location]

[Select Country/Region]

[Menu] ▶ [Management Settings] ▶ [Device Management]

Specify the country or region where the machine is used. The default setting may vary depending on the setting selected at initial power-ON.

* Depending on your country or region, the [Select Country/Region] setting may not be available, or its content or default setting may be different.

[**United States (US)**]
[Canada (CA)]
[Brazil (BR)]
[Mexico (MX)]
[Panama (PA)]
[Other]

[Display Job Log]

[Menu] ▶ [Management Settings] ▶ [Device Management]

Specify whether the logs for printing, scanning, faxing, and copying are shown on the Status Monitor screen and in the communication management reports.

- ▶ [Status Monitor] Screen(P. 114)
- ▶ Checking Usage and Logs with Remote UI(P. 443)
- ▶ Printing and Viewing Reports and Lists(P. 447)

[Off]
[**On**]

[Display Consumables Information (RUI/Toner Status)]

[Menu] ► [Management Settings] ► [Device Management]

Specify whether a button that accesses sites for purchasing toner cartridges is displayed in Toner Status and Remote UI. You can also specify whether Toner Status is used.

- Specify whether to show the button in Remote UI in [Displ. Consmbls. Purchase Btn.].
- Specify whether to use Toner Status in [Toner Status] in the [Toner Status Settings].
- If you opt to use Toner Status, use [Displ. Consmbls. Purchase Btn.] in the [Toner Status Settings] to specify whether to show the button.

Toner Status sends notification of the remaining amount of toner in the machine to the computer on which the tool is installed. Download Toner Status from the Canon website for your country/region, and install it on your computer.

<https://global.canon/en/support/>

* If the machine is supplied with a CD-ROM or DVD-ROM, you can also use this to install Toner Status.

[Displ. Cnsmbls. Purch. Btn.(RUI)]
[Off]
[On]

[Toner Status Settings]
[Toner Status]
[Off]
[On]
 [Displ. Consmbls. Purchase Btn.]
 [Off]
 [On]

[Scan w/Canon PRINT Business]

[Menu] ► [Management Settings] ► [Device Management]

Specify whether the machine's scanning functions can be used from a mobile device with Canon PRINT Business installed.

[Off]
[On]

[Notify to Check Paper Settings]

[Menu] ► [Management Settings] ► [Device Management]

Specify whether the Notify to Check Paper Settings screen appears when the paper drawer is loaded into the machine.

🔴 Loading Paper in the Paper Drawer(P. 132)

[Off]
[On]

[Canon Genuine Mode]

[Menu] ► [Management Settings] ► [Device Management]

Specify whether to switch to Canon Genuine Mode.

- Normally, there is no need to change this setting.
- Your Canon service representative may change this setting. If this setting is not displayed, contact the machine's administrator.



[License/Other] or [Remote UI Settings/Update Firmware]

84CU-0KW

Specify and manage the settings for information and operations relating to the machine's software.

▶[Remote UI Settings](P. 571)

▶[Update Firmware](P. 571)

[Remote UI Settings]

[Menu] ▶ [Management Settings] ▶ [License/Other]/[Remote UI Settings/Update Firmware]

Specify the settings for using Remote UI and for Restrict Access for Remote UI.

▶[Remote UI Settings](P. 572)

[Update Firmware]

[Menu] ▶ [Management Settings] ▶ [License/Other]/[Remote UI Settings/Update Firmware]

Check the machine's firmware version and update the firmware via the Internet or a computer. ▶**Updating the Firmware(P. 455)**

[Via PC]

[Via Internet]

[Version Information]

[Notification]

[Off]

[On]

[Remote UI Settings]

84CU-0KX

Specify the settings for using Remote UI and for Restrict Access for Remote UI.

* Values in bold red text are the default settings for each item.

▶ **[Remote UI](P. 572)**

▶ **[Restrict Access](P. 572)**

[Remote UI]

[Menu] ▶ [Management Settings] ▶ [License/Other]/[Remote UI Settings/Update Firmware] ▶ [Remote UI Settings]

Specify whether to use Remote UI. ▶ **Disabling Remote UI(P. 423)**

If you opt to use Remote UI, you can also specify whether to use TLS encryption for communication when using Remote UI. ▶ **Using TLS(P. 380)**

[Use Remote UI]
[Off]
[On]
[Use TLS]
[Off]
[On]

[Restrict Access]

[Menu] ▶ [Management Settings] ▶ [License/Other]/[Remote UI Settings/Update Firmware] ▶ [Remote UI Settings]

When using Remote UI, set this setting to [On], and set the Remote UI Access PIN. ▶ **Setting the PIN to Use for Remote UI(P. 422)**

[Off]
[On]
[Remote UI Access PIN]

[Data Management]

Manage or initialize the data and settings on the machine.

* Values in bold red text are the default settings for each item.

- ▶ [Import/Export](P. 573)
- ▶ [Enable Prod. Ext'd Survey Prog.](P. 573)
- ▶ [Initialize Key and Certificate](P. 573)
- ▶ [Initialize Address Book](P. 574)
- ▶ [Initialize Menu](P. 574)

[Import/Export]

[Menu] ▶ [Management Settings] ▶ [Data Management]

Import or export the Address Book and various settings.

When importing is completed, the machine restarts automatically.

- To import or export using the operation panel, use a USB memory device. ▶ **Inserting and Removing a USB Memory Device(P. 177)**
- To import or export particular items, use Remote UI from a computer. ▶ **Importing and Exporting the Address Book and Settings(P. 452)**

[Import]
[Export]

NOTE

If the [Address Book PIN] screen appears during import or export

- Enter the Address Book PIN and press [Apply]. If you skip this step, the Address Book data is not imported or exported.

[Enable Prod. Ext'd Survey Prog.]

[Menu] ▶ [Management Settings] ▶ [Data Management]

Specify whether to use the Product Extended Survey Program (a program for surveying machine usage).

The Product Extended Survey Program is installed at the same time as the drivers. It automatically sends monthly updates of information on device usage to Canon over a 10-year period. The program does not send personal information or any information other than that shown above.

[Off]
[On]

[Initialize Key and Certificate]

[Menu] ▶ [Management Settings] ▶ [Data Management]

Initialize the key and certificate settings and CA certificate settings, and delete all keys and certificates other than pre-installed ones. ➤ **Initializing Specific Settings and Data(P. 458)**

[Initialize Address Book]

[Menu] ► [Management Settings] ► [Data Management]

Delete the destinations registered in the Address Book. ➤ **Initializing Specific Settings and Data(P. 458)**

[Initialize Menu]

[Menu] ► [Management Settings] ► [Data Management]

Initialize the [Menu] settings in the [Home] screen. Select the settings to be initialized. ➤ **Initializing Specific Settings and Data(P. 458)**

[Preferences] [Adjustment/Maintenance] [Function Settings] [Set Destination] [Management Settings] [Initialize All]
--

[Security Settings]

Specify and manage security settings such as the machine's authentication functions and system verification.

* Values in bold red text are the default settings for each item.

▶[Authentication/Password Settings](P. 575)

▶[Encryption Settings](P. 575)

▶[Verify System at Startup](P. 575)

[Authentication/Password Settings]

[Menu] ▶ [Management Settings] ▶ [Security Settings]

Configure the authentication functions for the machine.

▶[Authentication/Password Settings](P. 576)

[Encryption Settings]

[Menu] ▶ [Management Settings] ▶ [Security Settings]

Specify whether to restrict the use of weak encryption or keys and certificates that use weak encryption.

[Prohibit Use of Weak Encrypt.] [Off] [On] [Prohibit Weak Encryp. Key/Cert.] [Off] [On]
--

[Verify System at Startup]

[Menu] ▶ [Management Settings] ▶ [Security Settings]

Verify that the system and the applications have not been tampered with when starting up the machine or running applications (Application Library).

If Tampering is Detected

- The machine switches to update standby mode. You need to update the firmware. ▶**Updating the Firmware(P. 455)**
- If applications added to the machine have been tampered with, the affected applications must be re-installed.
- If the screen remains blank after some time, system recovery may not be possible. Contact your dealer or service representative. ▶**If the Problem Persists(P. 728)**

[Off] [On]

[Authentication/Password Settings]

84CU-0L1

Specify the settings for the machine's authentication functions.

* Values in bold red text are the default settings for each item.

●[Authentication Function Settings](P. 576)

[Authentication Function Settings]

[Menu] ► [Management Settings] ► [Security Settings] ► [Authentication/Password Settings]

Specify the settings for enhanced security using the authentication functions.

[Lockout]

[Menu] ► [Management Settings] ► [Security Settings] ► [Authentication/Password Settings] ► [Authentication Function Settings]

Specify whether to switch to a state that does not permit login (lockout) for a set period if authentication fails. If you use lockout, you can also specify how many consecutive times authentication fails before lockout is invoked in [Lockout Threshold] and specify the length of the lockout period in [Lockout Period].

* This does not apply to Department ID authentication.

[Enable Lockout]

[Off]

[On]

[Lockout Threshold]

1 to 10 (time(s))

[Lockout Period]

1 to 60 (min.)

Settings that Can Be Imported and Exported

84CU-0L2

You can view a list of support for importing and exporting the machine's settings.

- ▶[Preferences](P. 578)
- ▶[Adjustment/Maintenance](P. 582)
- ▶[Function Settings](P. 583)
- ▶[Set Destination](P. 587)
- ▶[Management Settings](P. 588)

NOTE

- See the following for information on how to import and export data.
 - ▶**Importing and Exporting the Address Book and Settings(P. 452)**

[Preferences]

Support for importing and exporting the [Preferences] is as shown below.

- ✓ : Can be imported or exported
 — : Cannot be imported or exported

- ◁[Display Settings](P. 578)
- ◁[English Keyboard Layout](P. 579)
- ◁[Timer/Energy Settings](P. 579)
- ◁[Network](P. 579)
- ◁[External Interface](P. 581)
- ◁[Accessibility](P. 581)

[Display Settings]

Setting	Import and Export
[Default Screen After Startup/Restoration]	✓
[Home Screen Button Display Settings]	—
[Language]	✓
[Remote UI Language]	✓
[Notify to Clean Orig. Scan Area]	✓
[Millimeter/Inch Entry Switch]	✓
[Gram/Pound Switch]	✓
[Display Timing for Cart. Prep.]	✓
[Display Notif. to Clean Fixing Assembly]	✓
[Show Warnings]	✓
[Action When Warning]	✓
[Display IP Address]	✓

[English Keyboard Layout]

Setting	Import and Export
[English Keyboard Layout]	✓

[Timer/Energy Settings]

Setting	Import and Export
[Current Date/Time Settings]	—
[Date/Time Settings]	✓
[Date Format]	✓
[Time Format]	✓
[Auto Reset Time]	✓
[Function After Auto Reset]	✓
[Auto Sleep Time]	✓
[Auto Sleep Daily Timer]	✓
[Sleep Mode Exit Time Settings]	✓

[Network]

Setting		Import and Export
[Select Wired/Wireless LAN]		✓
[Wireless LAN Settings]	[Manually Enter Network Name (SSID)]	✓
	[WPS Push Button Mode]	—
	[WPS PIN Code Mode]	—
	[Power Save Mode]	✓

Settings Menu Items

Setting		Import and Export
	[Connection Information]	—
[Direct Connection Settings]		✓
[Easy Connection via PC]		—
[TCP/IP Settings]	[IPv4 Settings]	✓ *1
	[IPv6 Settings]	✓
	[DNS Settings]	✓
	[WINS Settings]	✓
	[LPD Settings]	✓
	[RAW Settings]	✓
	[WSD Settings]	✓
	[Use FTP PASV Mode]	✓
	[IPP Print Settings]	✓
	[Use HTTP]	✓
	[Use IPSec]	—
	[Network Link Scan Settings]	✓
	[Port Number Settings]	✓
	[MTU Size]	✓
[SNMP Settings]		✓
[Use Dedicated Port]		✓
[Dedicated Port Auth. Method]		✓
[Wait Time for Conn. at Startup]		✓
[Ethernet Driver Settings]		✓
[Use IEEE 802.1X]		—

Setting	Import and Export
[Firewall Settings]	✓
[Device Settings Management]	✓
[Monitoring Service]	—
[RMT-SW]	✓
[Initialize Network Settings]	—

*1 The [PING Command] is " — ."

[External Interface]

Setting	Import and Export
[USB Settings]	✓

[Accessibility]

Setting	Import and Export
[Invert Screen Colors]	✓
[Brightness]	✓
[Message Display Time]	✓

[Adjustment/Maintenance]

84CU-0L4

Support for importing and exporting the [Adjustment/Maintenance] is as shown below.

- ✓ : Can be imported or exported
 — : Cannot be imported or exported

▶[Adjust Image Quality](P. 582)

▶[Maintenance](P. 582)

[Adjust Image Quality]

Setting	Import and Export
[Auto Adjust Gradation]	—
[Auto Correction Settings]	✓
[Correct Print Color Mismatch]	—
[Black Text Processing for Color]	✓
[Adjust Print Position]	✓
[Special Processing]	✓
[Remove Streaks from Scan Area]	✓

[Maintenance]

Setting	Import and Export
[Clean Fixing Assembly]	—
[Clean ITB]	—
[Clean Feeder]	—
[Control Condensation]	✓

[Function Settings]

84CU-0L5

Support for importing and exporting the [Function Settings] is as shown below.

✓ : Can be imported or exported
 — : Cannot be imported or exported

- ▶[Common](P. 583)
- ▶[Copy](P. 583)
- ▶[Printer](P. 583)
- ▶[Send](P. 585)
- ▶[Receive/Forward](P. 586)
- ▶[Store/Access Files](P. 586)
- ▶[Secure Print](P. 586)

[Common]

Setting	Import and Export
[Paper Feed Settings]	✓
[Print Settings]	✓
[Scan Settings]	✓
[Generate File]	✓
[Fax Setup Guide]	—

[Copy]

Setting	Import and Export
[Change Default Settings (Copy)]	✓

[Printer]

Setting		Import and Export
[Printer Settings]	[Prioritize Driver Settings When Printing]	✓
	[Copies]	✓

Settings Menu Items

Setting		Import and Export
	[2-Sided Printing]	✓
	[Default Paper]	✓
	[Paper Size Override]	✓
	[Print Quality]	✓
	[Layout]	✓
	[Auto Skip Error]	✓
	[Timeout]	✓
	[Personality]	✓
	[Color Mode]	✓
	[Compressed Image Output]	✓
	[Prioritize MP Tray]	✓
	[UFR II]	✓
	[Imaging Settings]	✓
	[PDF]	✓ *1
	[XPS]	✓
[PDL Selection (Plug and Play)]	[Network]	—
	[USB]	✓

*1 The following items are " — ."

- [RGB Source Profile]
- [CMYK Simulation Profile]
- [Use Grayscale Profile]
- [Output Profile]

[Send]

Setting		Import and Export
[Common Settings]		✓
[Scan and Send Settings]		✓
[Fax Settings]	[Change Default Settings (Fax)]	✓
	[Off-Hook Alarm]	✓
	[ECM TX]	✓
	[Set Pause Time]	✓
	[Auto Redial]	✓
	[Check Dial Tone Before Send]	✓
	[Set Line]	✓
	[TX Start Speed]	✓
	[Archive TX Document]	—
	[Confirm Entered Fax Number]	✓
	[Allow Fax Driver TX]	✓
	[Use Addr. Book When On-Hook]	✓
	[Restrict Sequential Broadcast]	✓
	[Register Log Dest to Addr Book]	✓
	[TX Terminal ID]	✓
	[Auto Adjust VoIP Comm. Speed]	✓

[Receive/Forward]

Setting		Import and Export
[Common Settings]		✓
[I-Fax Settings]		✓
[Fax Settings]	[Print on Both Sides]	✓
	[ECM RX]	✓
	[Incoming Ring]	✓
	[Remote RX]	✓
	[Switch to Auto RX]	✓
	[RX Start Speed]	✓
	[Use Reduce RX Size]	✓
	[Forwarding Settings]	✓ *1

*1 [Use Forwarding Function] and [Forwarding Destination] in [Forwarding Function] are " — ."

[Store/Access Files]

Setting	Import and Export
[Common Settings]	✓
[Memory Media Settings]	✓
[Screen When Mem. Med. Conn]	✓

[Secure Print]

Setting	Import and Export
[Secure Print]	✓

[Set Destination]

84CU-0L6

Support for importing and exporting the [Set Destination] is as shown below.

- ✓ : Can be imported or exported
— : Cannot be imported or exported

▶[Address Book PIN](P. 587)

[Address Book PIN]

Setting	Import and Export
[Address Book PIN]	✓

[Management Settings]

84CU-0L7

Support for importing and exporting the [Management Settings] is as shown below.

- ✓ : Can be imported or exported
 — : Cannot be imported or exported

- [User Management] (P. 588)
- [Device Management] (P. 588)
- [License/Other] or [Remote UI Settings/Update Firmware] (P. 589)
- [Data Management] (P. 589)
- [Security Settings] (P. 589)
- [Initialize All Data/Settings] (P. 589)

[User Management]

Setting	Import and Export
[System Manager Information Settings]	✓
[Department ID Management]	✓ *1

*1 The [Count Mngt.] is " — ."

[Device Management]

Setting	Import and Export
[Device Information Settings]	✓
[Select Country/Region]	—
[Display Job Log]	✓
[Display Consumables Information (RUI/Toner Status)]	✓
[Scan w/Canon PRINT Business]	✓
[Notify to Check Paper Settings]	✓
[Canon Genuine Mode]	✓

[License/Other] or [Remote UI Settings/Update Firmware]

Setting	Import and Export
[Remote UI Settings]	—
[Update Firmware]	—

[Data Management]

Setting	Import and Export
[Import/Export]	—
[Enable Prod. Ext'd Survey Prog.]	✓
[Initialize Key and Certificate]	—
[Initialize Address Book]	—
[Initialize Menu]	—

[Security Settings]

Setting	Import and Export
[Authentication/Password Settings]	✓
[Encryption Settings]	✓
[Verify System at Startup]	✓

[Initialize All Data/Settings]

Setting	Import and Export
[Initialize All Data/Settings]	—

Maintenance

Maintenance	591
Cleaning the Machine	593
Cleaning the Surface of the Machine	594
Cleaning the Platen Glass	595
Cleaning the Feeder	596
Cleaning the Fixing Assembly	599
Cleaning the Transfer Belt	600
Replacing Consumables	601
Replacing the Toner Cartridges	602
Checking the Remaining Amount of Consumables	607
List of Consumables	608
Adjusting the Print Quality and Position	610
Calibrating the Gradation	611
Correcting Color Mismatch	616
Adjusting the Reproducibility of Near Black Color Text	617
Adjusting the Print Position	619
Moving the Machine	621

Maintenance

84CU-06W

To ensure safe and convenient use of the machine, daily maintenance that includes cleaning and replacement of consumables is required.

If you notice a deterioration in the print quality or frequent paper jams, perform cleaning and adjustment to improve it.

Performing Maintenance Operations

In addition to performing regular maintenance, operations are required according to the machine status and print quality.

Cleaning

Regularly clean the various parts of the machine. If the original or paper becomes dirty, or the print quality has deteriorated, clean the parts causing the problem according to the symptoms.

▶ **Cleaning the Machine(P. 593)**

Replacing Consumables

If a message about consumables appears on the screen of the operation panel or Remote UI, or the print quality deteriorates, replace the consumables.

▶ **Replacing Consumables(P. 601)**

Adjusting the Print Quality and Position

If the printed color is not reproduced properly, the image position is shifted, or the print results are otherwise not as expected, adjust the print quality and position according to the symptoms that occur.

▶ **Adjusting the Print Quality and Position(P. 610)**

Changing the Installation Location

When moving the machine, perform the prescribed procedure to prevent accident or damage.

▶ **Moving the Machine(P. 621)**

IMPORTANT

Maintenance and Inspections

- The minimum holding period for performance parts for repairs and toner cartridges is seven (7) years after production of the machine model is discontinued.
- If a problem occurs during operation, see the following:
▶ **Troubleshooting(P. 625)**

If the problem still cannot be resolved or you think the machine needs to be checked, contact your dealer or service representative. ▶ **If the Problem Persists(P. 728)**

Installation

- If you find the machine's operation to be noisy in some operating modes or due to your surroundings, we recommend setting up the machine in a separate location from your office.
- Water droplets (condensation) may form inside the machine if the room where the machine is installed is heated rapidly, or if the machine is moved from a cool, dry location to a warm, humid location. Using the machine under these conditions may result in problems such as paper jams, poor print quality, or faults. Let the machine adjust to the ambient temperature and humidity for at least two hours before use.
- Machines with storage devices such as hard disks may not operate properly when used at high altitudes (3,280 yards (3,000 meters) above sea level or higher).

■ See Also

Checking the Required Troubleshooting Solutions from the Symptoms

You can check the required maintenance operations and settings according to the status of the machine and the error description.

▶ **Paper Jams(P. 626)**

▶ **Problems with Printing Results(P. 636)**

▶ **Paper and Paper Feeding Problems(P. 655)**

Viewing the Number of Printed Pages and Machine Usage

As a guide to when to perform maintenance, you can view the number of printed pages using the counter and view the usage of the machine from reports and lists.

▶ **Monitoring the Usage(P. 445)**

Cleaning the Machine

84CU-06X

To ensure efficient use of the machine, regularly clean the various parts and keep them clean. If the original or paper becomes dirty, or the print quality has deteriorated, clean the parts causing the problem according to the symptoms.

Parts to Clean on a Regular Basis

Clean the surface (a), platen glass, and the underside of the feeder (b) frequently.

▶ **Cleaning the Surface of the Machine(P. 594)**

▶ **Cleaning the Platen Glass(P. 595)**

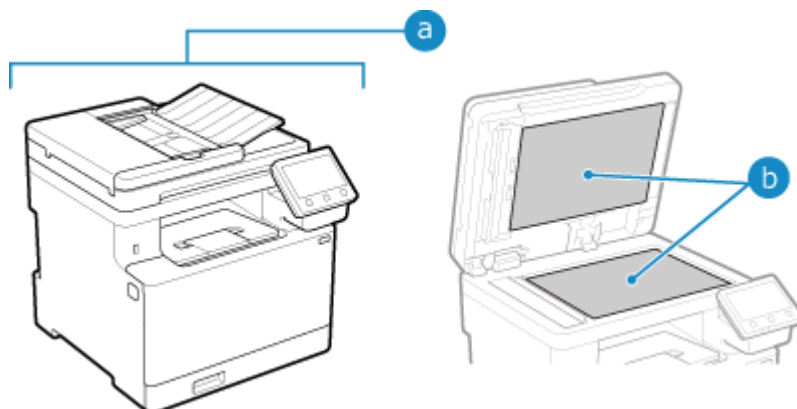

Parts to Clean When Symptoms Occur

If the following symptoms occur, clean the feeder (c) or fixing assembly and transfer belt (d) inside the machine.

- Original becomes dirty, paper is jammed, or smudges appear on printouts.

▶ **Cleaning the Feeder(P. 596)**

- Paper becomes dirty or print quality has deteriorated.

▶ **Cleaning the Fixing Assembly(P. 599)**

▶ **Cleaning the Transfer Belt(P. 600)**

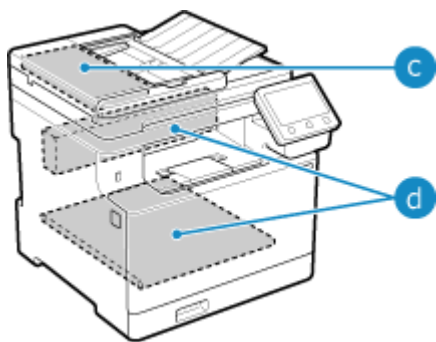

Cleaning the Surface of the Machine

84CU-06Y

Regularly clean the surface of the machine to keep it clean. In addition, remove dust from the ventilation holes to ensure efficient ventilation and cooling of the inside of the machine.

1 Turn OFF the power and remove the power cord from the outlet. ▶Turning OFF the Machine(P. 101)

Turning OFF the machine deletes any data waiting to be printed.

2 Wipe the surface of the machine and the ventilation slots.



- Wipe with a soft cloth soaked in water or diluted neutral detergent and wrung out.
- For the location of the ventilation slots, see the part names on the front of the machine. ▶Front Side(P. 10)

3 Allow the parts to fully dry.

4 Plug the power cord into the outlet, and turn ON the machine. ▶Turning ON the Machine(P. 100)

Cleaning the Platen Glass

84CU-070

Regularly clean the platen glass and rear of the feeder to prevent originals from becoming dirty and printouts from appearing to be smudged.

If the platen glass or rear of the feeder is dirty, originals can become dirty and printouts can become smudged after scanning, copying, or sending faxes.

1 Turn OFF the power and remove the power cord from the outlet. ▶Turning OFF the Machine(P. 101)

Turning OFF the machine deletes any data waiting to be printed.

2 Open the feeder.

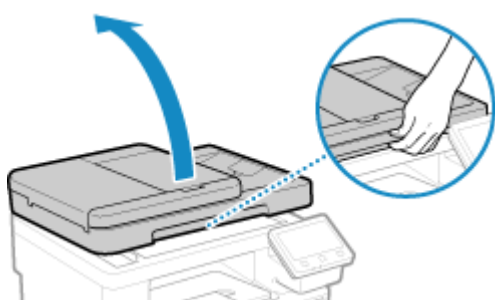

3 Wipe the platen glass and rear of the feeder.

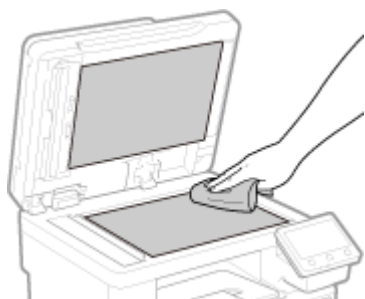

Wipe with a cloth soaked in water and wrung out. Next, wipe with a soft, dry cloth.

4 Allow the parts to fully dry.

5 Gently close the feeder.

6 Plug the power cord into the outlet, and turn ON the machine. ▶Turning ON the Machine(P. 100)

Cleaning the Feeder

84CU-071

If the following symptoms occur when using the feeder, wipe clean the feeder:

- Originals become dirty
- Originals frequently jam
- Printouts appear smudged after scanning, copying, or sending faxes

If you do not see an improvement after wiping the feeder, use paper to perform cleaning.

▶ **Cleaning the Feeder by Wiping(P. 596)**

▶ **Cleaning the Feeder with Paper(P. 597)**

Cleaning the Feeder by Wiping

Wipe the rollers inside the feeder and the feeder original scanning area to remove any adhering graphite powder and dust.

1 Turn OFF the power and remove the power cord from the outlet. ▶Turning OFF the Machine(P. 101)

Turning OFF the machine deletes any data waiting to be printed.

2 Open the original supply tray.



3 Open the feeder cover.



4 Wipe the rollers (a) inside the feeder and surrounding areas.

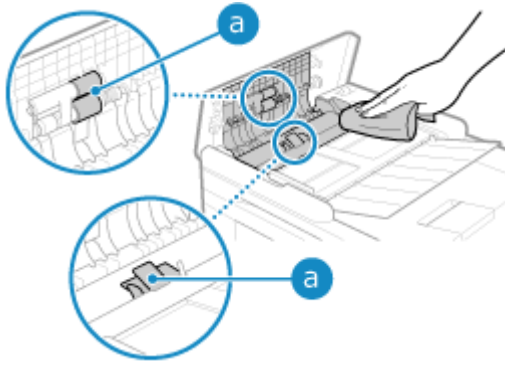

Wipe with a cloth soaked in water and wrung out. Next, wipe with a soft, dry cloth.

5 Close the feeder cover and original supply tray.

6 Open the feeder.

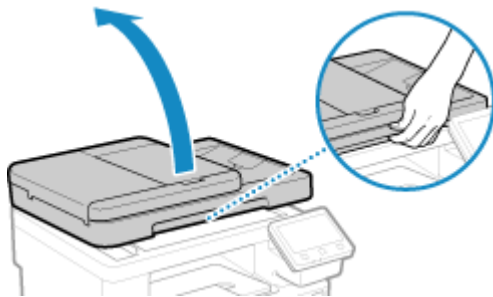

7 Wipe the feeder original scanning area.



Wipe with a cloth soaked in water and wrung out. Next, wipe with a soft, dry cloth.

8 Allow the parts to fully dry.

9 Gently close the feeder.

10 Plug the power cord into the outlet, and turn ON the machine. ▶Turning ON the Machine(P. 100)

Cleaning the Feeder with Paper

Clean the feeder by running paper through the inside.

- 1 Load 10 sheets of A4 or letter size plain paper into the feeder. ▶Placing Originals(P. 128)**

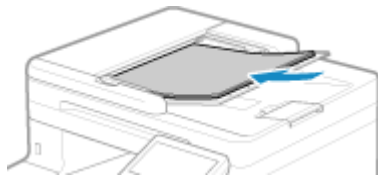

- 2 On the operation panel, press [Menu] in the [Home] screen. ▶[Home] Screen(P. 111)**

- 3 Press [Adjustment/Maintenance] ▶ [Maintenance] ▶ [Clean Feeder].**

⇒ The [Clean Feeder] screen is displayed.

- 4 Press [Start].**

⇒ The paper loaded in the feeder is fed to the machine, and cleaning starts.
The paper is output when cleaning is completed.

Cleaning the Fixing Assembly

84CU-072

If the printout is smudged, the fixing assembly may be dirty. In this case, you can clean the fixing assembly using paper.

The fixing assembly cannot be cleaned when data is waiting to be printed or a toner cartridge has reached the end of its lifetime.

Required Preparations

- Check that there is enough amount of toner remaining in the toner cartridges.  **Checking the Remaining Amount of Consumables(P. 607)**

1 On the operation panel, press [Menu] in the [Home] screen.  **[Home] Screen(P. 111)**

2 Press [Adjustment/Maintenance] ► [Maintenance] ► [Clean Fixing Assembly].

▢ The available paper sizes and types are displayed on the confirmation screen.

3 Check that available paper is loaded, and then press [OK] ► [Start].

▢ The paper is fed to the machine, and cleaning starts.

When cleaning is completed, a sheet of paper with a printed image (pattern) is output.

Cleaning the Transfer Belt

84CU-073

If the printout is smudged, the transfer belt (ITB) inside the machine may be dirty. Clean the transfer belt using the procedure below.

The transfer belt cannot be cleaned when data is waiting to be printed.

1 On the operation panel, press [Menu] in the [Home] screen.  [Home] Screen(P. 111)

2 Press [Adjustment/Maintenance] ► [Maintenance] ► [Clean ITB].

▢ The [Clean ITB] screen is displayed.

3 Press [Start].

▢ Cleaning is performed.

When cleaning is completed, the message [Finished.] appears, and then the [Maintenance] screen is displayed.

Replacing Consumables

84CU-074

If a message about consumables appears on the screen of the operation panel or Remote UI, or the print quality deteriorates, replace the consumables.

You can view the current remaining amount of consumables on the operation panel and Remote UI. For the consumable item names and number of sheets that can be printed, see the list of consumables.

- ▶ **Replacing the Toner Cartridges(P. 602)**
- ▶ **Checking the Remaining Amount of Consumables(P. 607)**
- ▶ **List of Consumables(P. 608)**

Replacing the Toner Cartridges

84CU-075

Replace the toner cartridges at the appropriate time according to messages that appear and a change in print quality.

Before replacing the toner cartridges, check the precautions in Important Safety Instructions. **▶Manuals of the Machine(P. 731)**

▶**When to Replace the Toner Cartridges(P. 603)**

▶**Before Replacing Toner Cartridges(P. 603)**

▶**Replacing Toner Cartridges(P. 605)**

CAUTION

- Do not touch the contacts (a) inside the machine. Doing so may result in a fault.

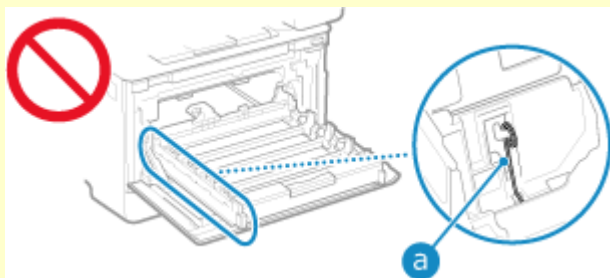

IMPORTANT

- Be sure to hold the toner cartridge using the handle.

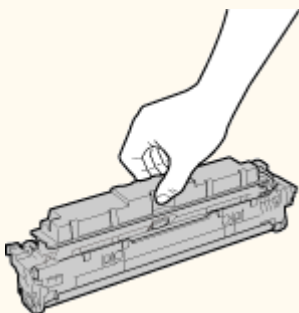

- Do not scratch the drum surface (a) or expose it to light. Also, do not touch the electrical contacts (b) or the toner cartridge memory (c).

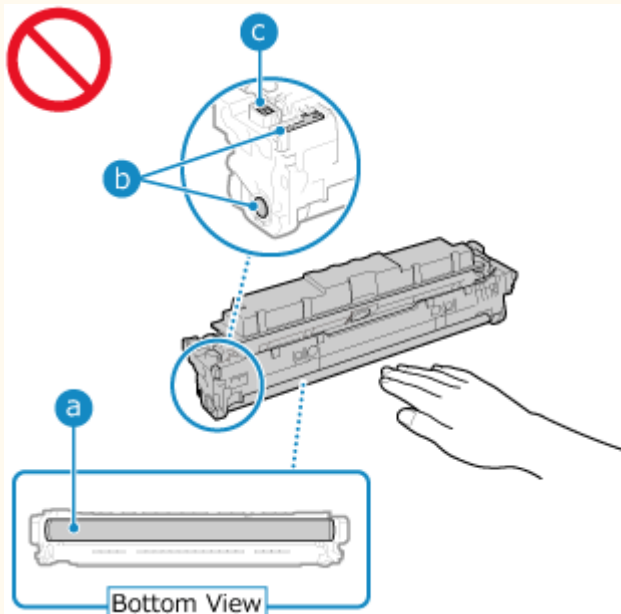

When to Replace the Toner Cartridges

When a Message Appears on the Screen of the Operation Panel or Remote UI

Follow the message on the screen to prepare a new toner cartridge and replace the old one. Print quality may suffer if you continue using the toner cartridges without replacing them.

For details about the message and how to resolve it, see the following:

▶ A Message Appears (P. 697)

When Print Quality Deteriorates

If printouts show any of the symptoms below, the toner cartridges are near the end of their lifetime. It is recommended to replace the toner cartridges even if a message does not appear.

Streaks appear



Printing is uneven



Toner smudges and splatters appear



White spots appear



Partially faded



Colors or stains appear on printouts



Before Replacing Toner Cartridges

Perform the following procedure before replacing the toner cartridges. The message on the screen may disappear, and the print quality may improve.

1 Open the front cover.

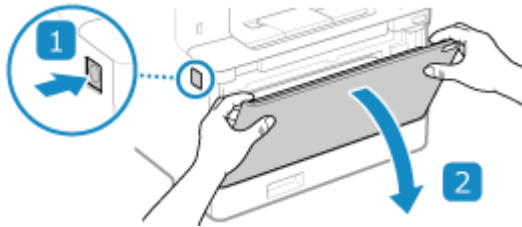

2 Pull out the toner cartridge tray.

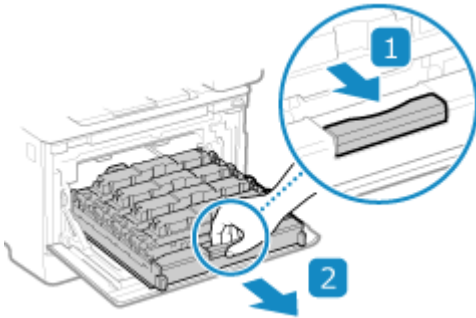

3 Pull the toner cartridge straight up and out of the machine.

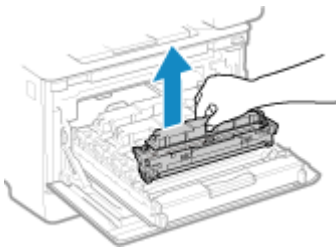

4 Shake the toner cartridge five or six times to evenly distribute the toner inside the cartridge.

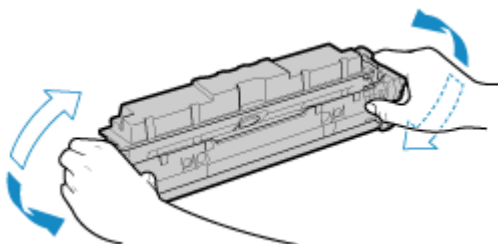

Be careful not to touch the drum surface on the bottom of the toner cartridge.

5 Install the toner cartridge.

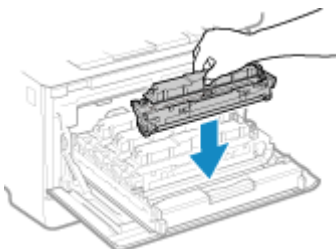

The bottom of the toner cartridge is unprotected. Be careful not to bump the bottom of the toner cartridge against the slot frame or other parts when installing.

- 6** Push in the toner cartridge tray, and close the front cover.

Replacing Toner Cartridges

- 1** Open the front cover.



- 2** Pull out the toner cartridge tray.

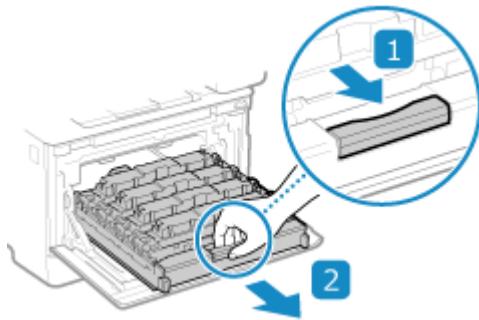

- 3** Pull the toner cartridge to be replaced straight up and out of the machine.

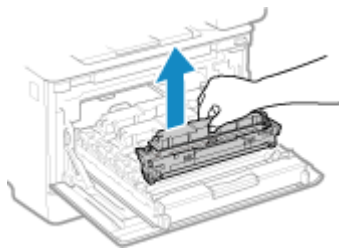

- 4** Remove the toner cartridge from the packing material.

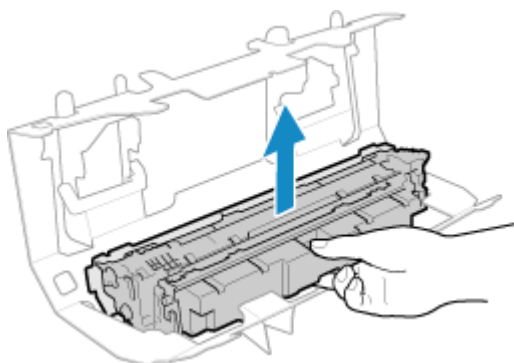

- 5 Shake the toner cartridge five or six times to evenly distribute the toner inside the cartridge.**

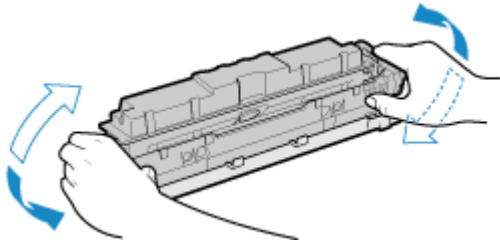

- 6 Remove the protective cover of the toner cartridge.**

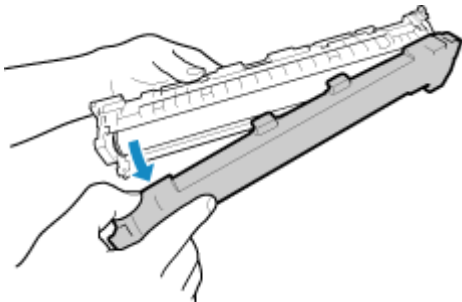

Be careful not to touch the drum surface on the bottom of the toner cartridge.

- 7 Install the toner cartridge.**

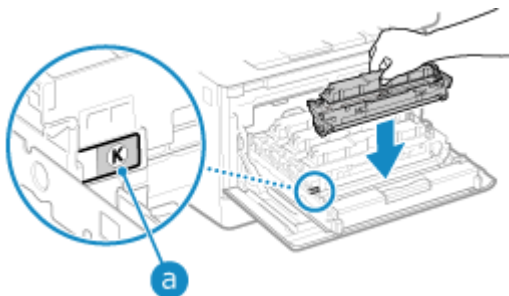

- Install the toner cartridge into the slot with the same colored label (**a**).
- The bottom of the toner cartridge is unprotected. Be careful not to bump the bottom of the toner cartridge against the slot frame or other parts when installing.

- 8 Push in the toner cartridge tray, and close the front cover.**

➡ When you close the front cover, a simple gradation adjustment is performed automatically.
To adjust the gradation more accurately, perform full adjustment manually. ➡ **Calibrating the Gradation(P. 611)**

Checking the Remaining Amount of Consumables

84CU-076

You can view the percentage of the current remaining amount of toner in the toner cartridges in increments of 10%. Check the remaining amount of toner in the toner cartridges, for example, to see if you need to prepare a new toner cartridge before printing a large volume document.

* The displayed value for the remaining amount of toner in the toner cartridges is for reference and may not indicate the actual amount remaining.

This section describes how to view this information using the operation panel.

You can also check this information using Remote UI from a computer. [▶Managing the Machine from a Computer \(Remote UI\)\(P. 437\)](#)

1 On the operation panel, press [Status Monitor] in the [Home] screen or other location. [▶\[Home\] Screen\(P. 111\)](#)

2 Press [Device Information] ▶ [Cartridge Information].

▢ The remaining amount of toner in the toner cartridges is displayed by the color.

3 Check the remaining amount of toner in the toner cartridges.

NOTE

- You can configure the settings to notify you to prepare a new toner cartridge when the current toner cartridge reaches a specified amount. [▶\[Display Timing for Cart. Prep.\]\(P. 467\)](#)

List of Consumables

84CU-077

The item names of the machine consumables and number of sheets that can be printed are shown below. In addition, precautions must be taken when handling and storing consumables. See also "Important Safety Instructions."  **Manuals of the Machine(P. 731)**

For optimum print quality, using Canon genuine Toner, Cartridge and Parts is recommended.



■ Toner Cartridges

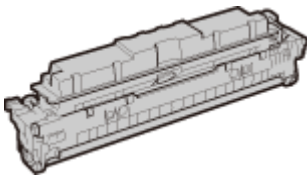

Supplied Toner Cartridges

The average number of sheets that can be printed*¹ with the supplied toner cartridges is shown below.

*¹ The average yield is based on "ISO/IEC 19798" (the global standard related to "Method for the determination of toner cartridge yield for colour printers and multi-function devices that contain printer components" issued by International Organization for Standardization (ISO)) when printing A4 size plain paper with the default print density setting.

Black

1,200 sheets

Y (Yellow), M (Magenta), and C (Cyan)

1,100 sheets

Replacement Toner Cartridges

The Canon genuine toner cartridges for replacement and average number of sheets that can be printed*¹ are shown below.

For optimum print quality, using Canon genuine toner cartridges is recommended.

*¹ The average yield is based on "ISO/IEC 19798" (the global standard related to "Method for the determination of toner cartridge yield for colour printers and multi-function devices that contain printer components" issued by International Organization for Standardization (ISO)) when printing A4 size plain paper with the default print density setting.

Canon Cartridge 069

Black

2,100 sheets

Y (Yellow), M (Magenta), and C (Cyan)

1,900 sheets

Canon Cartridge 069 H

Black

7,600 sheets

Y (Yellow), M (Magenta), and C (Cyan)

5,500 sheets

CAUTION

Store toner cartridges as described below. Storing toner cartridges in an improper location or environment may cause problems such as data loss.

- Store unopened until immediately prior to use.
- Do not store toner cartridges upright or upside down.
- Do not store toner cartridges in the following locations:
 - Locations exposed to open flames
 - Locations exposed to direct sunlight or bright light for five minutes or more
 - Locations exposed to excessively salty air
 - Locations heavily exposed to corrosive gases (e.g. aerosol sprays or ammonia)
 - Very hot and/or humid locations
 - Locations subject to dramatic changes in temperature and humidity likely to cause condensation
 - Very dusty locations
 - Locations within the reach of children
 - Locations close to products affected by magnetism (e.g. floppy disks or disk drives)
- Store the packaging material safely for future use. It will be needed for situations such as storing the machine with the toner cartridges removed.
- Canon reserves the right to reposition, reshape, add, or remove packaging material without notice.
- Store toner cartridges in the following conditions:
 - Storage temperature range: 32 - 95 °F (0 - 35 °C)
 - Storage humidity range: 35% to 85% RH (relative humidity, condensation-free)*1

*1 Even within the approved storage humidity range, water droplets (condensation) may develop inside the toner cartridge if the temperatures inside and outside the toner cartridge differ. Condensation will adversely affect the print quality.

IMPORTANT

Be careful of counterfeit toner cartridges

- Please be aware that there are counterfeit Canon toner cartridges in the marketplace. Use of counterfeit toner cartridge may result in poor print quality or machine performance. Canon is not responsible for any malfunction, accident or damage caused by the use of counterfeit toner cartridge. For more information, see <https://global.canon/ctc/>.

NOTE

- The toner cartridges may need to be replaced before reaching the average number of sheets that can be printed depending on the installation environment, paper size to be printed, and original type.
- Automatic calibration may be performed in response to changes in the environment to maintain image quality. Automatic calibration may also be performed when the power is turned ON and when recovering from sleep mode. Performing calibration uses the toner cartridges, which may affect their lifetime.
- The lifetime of color toner cartridges may also be affected by black and white printing. When you print large volumes in black and white, the number of sheets that can be printed for each color toner cartridge may be reduced.

Adjusting the Print Quality and Position

84CU-078

If the printed color is not reproduced properly, the image position is shifted, or the print results are otherwise not as expected, adjust the print quality and position according to the symptoms that occur.

Gradation is not reproduced. ▶ **Calibrating the Gradation(P. 611)**



Printed image is blurry. ▶ **Correcting Color Mismatch(P. 616)**

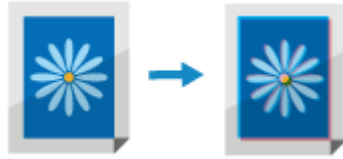

Black or near-black colors are not reproduced. ▶ **Adjusting the Reproducibility of Near Black Color Text(P. 617)**



Printed position is closer to one side or sticking out. ▶ **Adjusting the Print Position(P. 619)**



Calibrating the Gradation

84CU-079

Gradation is the gradual changing of the color depth and brightness. If the gradation is not reproduced correctly and the printed data greatly differs from the source data or original, calibrate the gradation (calibration).

Gradation calibration is performed automatically according to usage of the machine and changes in the environment, but it can also be calibrated manually, as needed.

You cannot perform calibration while printing or scanning or when a toner cartridge has reached the end of its lifetime.



Gradation can be manually calibrated in three ways: Quick Adjust, Full Adjust, or Adjust Copy Image.

First, try Quick Adjust for easy calibration. If you do not see an improvement, perform Full Adjust to calibrate more accurately. If you notice symptoms particularly when copying, perform Adjust Copy Image.

▶ **Simple Calibration (Quick Adjust)(P. 611)**

▶ **Calibrating More Accurately (Full Adjust)(P. 612)**

▶ **Calibrating the Gradation of Copy Images (Adjust Copy Image)(P. 613)**

! IMPORTANT

- The toner cartridges are used during calibration.
 - Performing frequent calibration affects the lifetime of the toner cartridges, regardless of whether it is automatic or manual calibration.
 - If the color balance of the printed document differs from the source data or original after calibration is performed, the remaining amount of toner in the toner cartridges may be low. It is recommended to check the remaining amount of toner in the toner cartridges, and replace any toner cartridges, as needed.
 - ▶ **Checking the Remaining Amount of Consumables(P. 607)**
 - ▶ **Replacing Toner Cartridges(P. 605)**

NOTE

- When performing gradation calibration regularly, you can set the priority to the toner cartridge lifetime or the calibration effect. ▶ **[Adjust Image According To](P. 493)**

Simple Calibration (Quick Adjust)

Use the operation panel to perform Quick Adjust. You cannot perform Quick Adjust using Remote UI from a computer.

- 1** On the operation panel, press [Menu] in the [Home] screen. ▶ **[Home] Screen(P. 111)**
- 2** Press [Adjustment/Maintenance] ▶ [Adjust Image Quality] ▶ [Auto Adjust Gradation] ▶ [Quick Adjust].
 - ⇒ The [Quick Adjust] screen is displayed.

3 Press [Start].

⇒ Calibration is performed.

When calibration is completed, the message [Finished.] appears, and then the [Auto Adjust Gradation] screen is displayed.

If the result after performing Quick Adjust is not satisfactory, perform Full Adjust. ▶ **Calibrating More Accurately (Full Adjust)**(P. 612)

NOTE

- You can configure the settings to regularly perform Quick Adjust automatically. ▶ **[Auto Adjust Image Regularly]**(P. 493)

Calibrating More Accurately (Full Adjust)

Scan a calibration image (image used for calibration) printed with the machine on the platen glass multiple times to calibrate the gradation more accurately. The result calibrated here is used until Full Adjust is performed next time.

Use the operation panel to perform Full Adjust. You cannot perform Full Adjust using Remote UI from a computer.

1 On the operation panel, press [Menu] in the [Home] screen. ▶ **[Home] Screen**(P. 111)

2 Press [Adjustment/Maintenance] ▶ [Adjust Image Quality] ▶ [Auto Adjust Gradation] ▶ [Full Adjust].

⇒ The available paper sizes and types are displayed on the confirmation screen.

3 Check that available paper is loaded, and then press [OK].

⇒ The [Steps] screen is displayed.

4 Check the operating procedure, and press [Start].

⇒ The calibration image is printed.

5 Place the paper with the correction image printed on the platen glass.

1 Open the feeder.

2 Place the paper on the platen glass in the landscape orientation while aligning the corner of the paper with the top left corner of the platen glass.

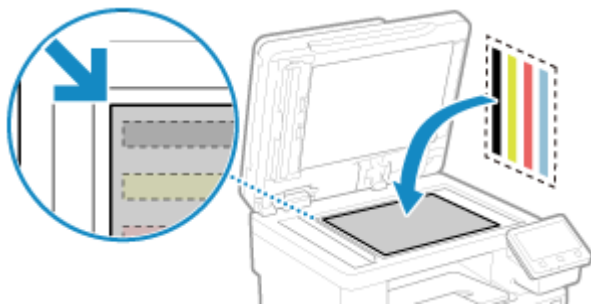

Place the print side of the correction image face down with the black band at the back of the machine.

3 Gently close the feeder.

6 Press [Start Scanning].

➡ After the calibration image is scanned, the calibration image is printed on the second sheet.

7 Remove the first sheet from the platen glass, and place the second sheet.

Place the second sheet with the printed calibration image on the platen glass in the same way as the first sheet. For details about placing originals, see Step 5.

8 Press [Start Scanning].

➡ The calibration image is scanned, and calibration is performed.

When calibration is completed, the message [Finished.] appears, and then the [Auto Adjust Gradation] screen is displayed.

9 Remove the second sheet from the platen glass.

NOTE

When [Could not perform correction.] Appears

- Check that operations are performed with the procedure above. In particular, check the following:
 - In 3, check that available paper is loaded in the paper drawer.
 - In 5, check that the calibration image is properly set. Be careful of the print side and the position of the black band.
- Remove any jammed paper. ▶ **Paper Jams(P. 626)**
- Check the remaining amount of toner in the toner cartridges, and replace any toner cartridges, as needed.
 - ▶ **Checking the Remaining Amount of Consumables(P. 607)**
 - ▶ **Replacing Toner Cartridges(P. 605)**

Calibrating the Gradation of Copy Images (Adjust Copy Image)

Scan a calibration image (image used for calibration) printed with the machine on the platen glass to calibrate the gradation of the copy image.

Use the operation panel to perform Adjust Copy Image. You cannot perform Adjust Copy Image using Remote UI from a computer.

- 1** On the operation panel, press [Menu] in the [Home] screen.  [Home] Screen(P. 111)
- 2** Press [Adjustment/Maintenance] ► [Adjust Image Quality] ► [Auto Adjust Gradation] ► [Adjust Copy Image].
 - The available paper sizes and types are displayed on the confirmation screen.
- 3** Check that available paper is loaded, and then press [OK].
 - The [Steps] screen is displayed.
- 4** Check the operating procedure, and press [Start].
 - The calibration image is printed.

5 Place the paper with the correction image printed on the platen glass.

- 1** Open the feeder.
- 2** Place the paper on the platen glass in the landscape orientation while aligning the corner of the paper with the top left corner of the platen glass.

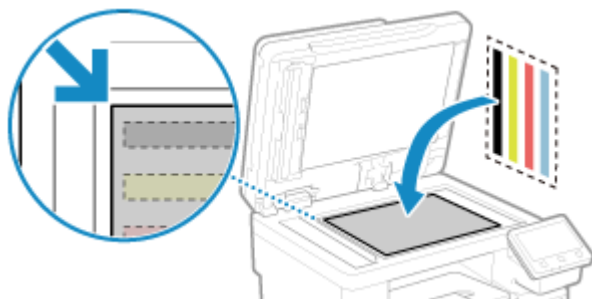

Place the print side of the correction image face down with the black band at the back of the machine.

- 3** Gently close the feeder.
- 6** Press [Start Scanning].
 - The calibration image is scanned, and calibration is performed.
 - When calibration is completed, the message [Finished.] appears, and then the [Auto Adjust Gradation] screen is displayed.
- 7** Remove the paper with the printed correction image from the platen glass.

NOTE

When [Could not perform correction.] Appears

- Check that operations are performed with the procedure above. In particular, check the following:
 - In 3, check that available paper is loaded in the paper drawer.

- In 5, check that the calibration image is properly set. Be careful of the print side and the position of the black band.
- Remove any jammed paper. ▶ **Paper Jams(P. 626)**
- Check the remaining amount of toner in the toner cartridges, and replace any toner cartridges, as needed.
 - ▶ **Checking the Remaining Amount of Consumables(P. 607)**
 - ▶ **Replacing Toner Cartridges(P. 605)**

Correcting Color Mismatch

84CU-07A

Color mismatch refers to a slight shift in the print positions of colors. When color mismatch occurs, printed images appear blurry. If this occurs, correct the color mismatch by performing calibration.

Color mismatch calibration is performed automatically according to usage of the machine and changes in the environment, but it can also be calibrated manually, as needed.

You cannot perform calibration when a toner cartridge has reached the end of its lifetime.



Use the operation panel to perform calibration. You cannot perform calibration using Remote UI from a computer.

! IMPORTANT

- The toner cartridges are used during calibration.
 - Performing frequent calibration affects the lifetime of the toner cartridges, regardless of whether it is automatic or manual calibration.
 - If the color balance of the printed document differs from the source data or original after calibration is performed, the remaining amount of toner in the toner cartridges may be low. It is recommended to check the remaining amount of toner in the toner cartridges, and replace any toner cartridges, as needed.
 - ▶ **Checking the Remaining Amount of Consumables(P. 607)**
 - ▶ **Replacing Toner Cartridges(P. 605)**

1 On the operation panel, press [Menu] in the [Home] screen. ▶ **[Home] Screen(P. 111)**

2 Press [Adjustment/Maintenance] ▶ [Adjust Image Quality] ▶ [Correct Print Color Mismatch].

⇒ The [Correct Print Color Mismatch] screen is displayed.

3 Press [Start].

⇒ Calibration is performed.

When calibration is completed, the message [Finished.] appears, and then the [Adjust Image Quality] screen is displayed.

NOTE

- Color mismatch calibration is automatically performed when the machine is started. You can configure when at startup to perform calibration. ▶ **[Correct Print Color Mismatch](P. 493)**

Adjusting the Reproducibility of Near Black Color Text

84CU-07C

When scanning originals in color, you can make adjustments with priority given to reproducing near black color text (color text) or making black text easier to see.

You can make individual adjustments for scanning with the feeder and platen glass.

* When the original type is set to other than [Printed Image] or [Photo] for scanning or copying, this adjustment is applied. **▶Scan Settings(P. 266)** / **▶Additional Copying Features(P. 317)**

Use the operation panel to perform adjustment. You cannot perform adjustment using Remote UI from a computer.

- 1** On the operation panel, press [Menu] in the [Home] screen. **▶[Home] Screen(P. 111)**
- 2** Press [Adjustment/Maintenance] ▶ [Adjust Image Quality] ▶ [Black Text Processing for Color].
- 3** In [Feeder] or [Platen Glass], perform adjustment with priority given to reproducing either color text or black text.

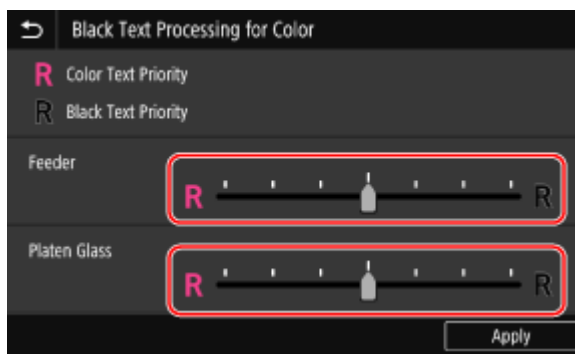

■When Giving Priority to Reproducing Color Text

Move the slider to [R] to make color text appear closer to the color of the original.

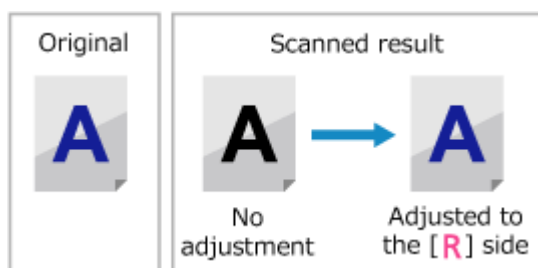

■When Giving Priority to Visibility of Black Text

Move the slider to [R] to make black text easier to see.

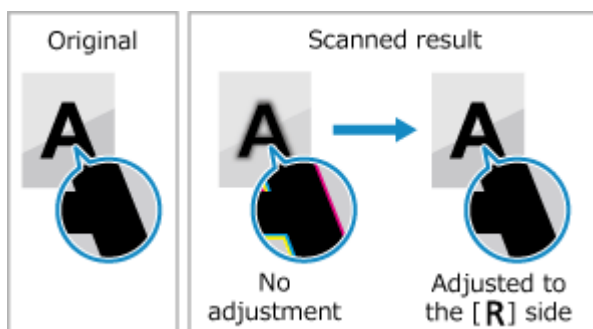

4 Press [Apply].

Adjusting the Print Position

84CU-07E

If text or images are printed off-center or outside of the printable range, you can adjust the print position to improve printing results.

You can specify the adjustment direction and width for each paper source and print side (front and back side).



Use the operation panel to perform adjustment. You cannot perform adjustment using Remote UI from a computer.

1 On the operation panel, press [Menu] in the [Home] screen. [Home] Screen(P. 111)

2 Press [Adjustment/Maintenance] ► [Adjust Image Quality] ► [Adjust Print Position].

► The [Adjust Print Position] screen is displayed.

3 Select the paper source for which you want to adjust the print position.

4 Select a combination of the adjustment direction and print side.

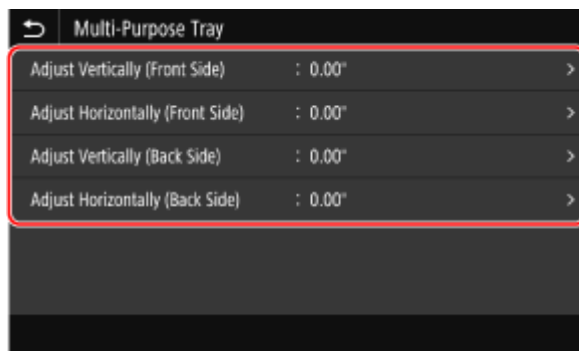

Example: When adjusting the print position of the front side of the paper in the vertical direction Select [Adjust Vertically (Front Side)].

5 Enter the adjustment value, and press [Apply].

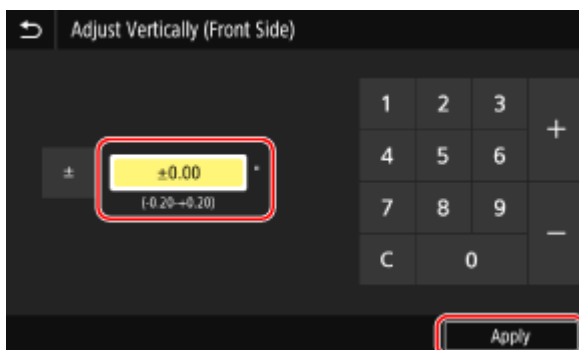

Specify the adjustment direction using + and -, and specify the adjustment width in units of 0.01" (0.1 mm).

■ **When Adjusting Vertically**

Specify the adjustment width by selecting a positive value to adjust down on the paper or a negative value to adjust up on the paper.



■ **When Adjusting Horizontally**

Specify the adjustment width by selecting a positive value to adjust to the right on the paper or a negative value to adjust to the left on the paper.

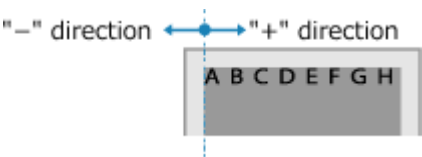

Moving the Machine

84CU-07F

The machine is a heavy object. When moving the machine for cleaning or to change locations, be sure to perform the procedure below to prevent injury, accident, or damage to the machine.

IMPORTANT

- If the machine is to be transported for relocation, removals, etc., take the following steps to prevent damage and faults during transportation:
 - Remove the toner cartridges.
 - Securely pack the machine in the original packaging (box) and packing materials.

1 Turn OFF the machine. ▶Turning OFF the Machine(P. 101)

Turning OFF the machine deletes any data waiting to be printed.

2 Unplug the power cord in the order shown.

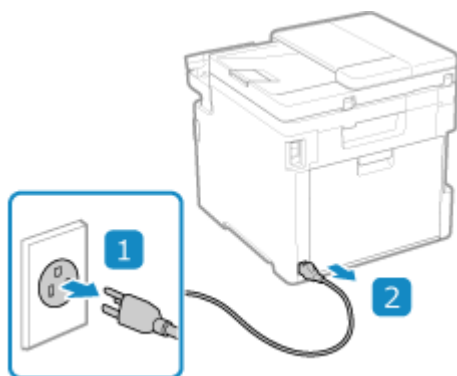

3 Unplug all cables and cords connected to the machine.

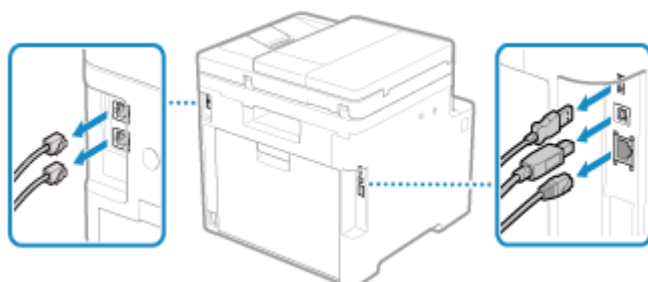

* The number of connected cables and cords varies depending on the usage environment.

4 When moving the machine a long distance, remove the toner cartridges to prevent spilling of toner. ▶Replacing Toner Cartridges(P. 605)

5 Pull out the paper drawer, and remove it while lifting the front side.

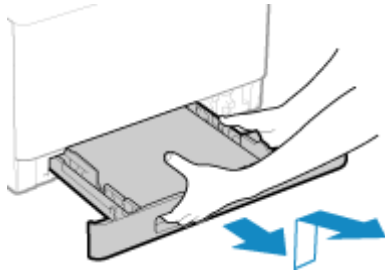

6 Close the front cover, multi-purpose tray, and any other covers or trays.

7 Grab the lift handles, and lift up the machine to move it.

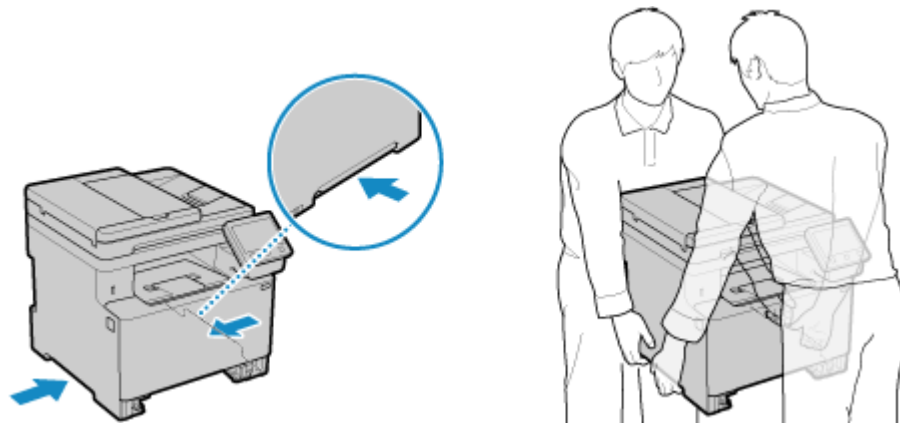

- The machine is a heavy object. The machine should be carried by at least 2 people. For the dimensions and weight of the machine, see the basic specifications. ▶ **Basic Specifications(P. 25)**
- When the optional Paper Feeder PF-K is installed, remove it and move it separately, rather than lifting it with the machine.

8 Gently lower the machine.

For the installation procedure after moving, see "Setup Guide." ▶ **Manuals of the Machine(P. 731)**

Troubleshooting

Troubleshooting	625
Paper Jams	626
Paper Jams in the Output Tray and Rear Side	628
Paper Jams in a Paper Source	630
Paper Jams in the Feeder	633
Paper Jams That Occur Repeatedly	634
Problems with Printing Results	636
Toner Smudges and Splatters Appear	638
Streaks Appear	639
Printing Is Uneven	641
Printed Paper Is Blank	643
Smudge Marks Appear on the Edge of Printouts	644
Text or Images Are Blurry	645
Printouts Have Ghost Images	646
Printouts Are Faded	647
The Edge of the Page Is Not Printed	649
Colors or Stains Appear on the Background of Printouts	650
White Spots Appear	651
Smudge Marks Appear on the Back Side of Printouts	653
Printouts Are Skewed	654
Paper and Paper Feeding Problems	655
Paper Creases	656
Paper Curls	657
Paper Is Not Fed or Two or More Sheets Are Fed Together	658
Paper Drawer Does Not Fit in the Machine	659
Setting Up	660
The Machine Connected via WSD Port Is Not Displayed During Driver Installation	661
Cannot Connect to Wireless LAN	662
Network	663
Cannot Switch to Wireless LAN	664
Cannot Find the Print Server to Connect to	665
Cannot Connect to a Shared Printer	666
Cannot Find the IP Address of the Machine	667
AirPrint Does Not Work	668

Printing and Copying	669
Cannot Print or Copy	670
Cannot Print (Wireless LAN)	671
Cannot Print (Wired LAN)	673
Cannot Print (USB Connection)	674
Cannot Print (via Print Server)	675
Printing Is Slow	676
Scanning	677
Cannot Save Scanned Data to a Computer	678
Cannot Save Scanned Data to a Shared Folder	680
Faxing and Using the Telephone	682
Cannot Send a Fax	683
Cannot Receive a Fax	685
Machine Does Not Automatically Switch Between Telephone and Fax	687
Cannot Send or Receive a Fax via Optical Line	688
Cannot Send a Fax to an International Destination	689
Other Party's Telephone or Fax Number Is Not Displayed	690
Management Functions and Environment Settings	691
Cannot Access Remote UI or Send Function Setting Tool	692
Changing the Volume of the Confirmation Sound and Warning Tone	693
Changing the Time Until Sleep Mode	694
Lost Department ID or PIN for the Administrator	695
Checking the Items That Can Be Configured on the Machine and Their Settings	696
A Message Appears	697
An Error Code Is Displayed	717
If the Problem Persists	728

Troubleshooting

84CU-0L8

This chapter describes how to troubleshoot problems and answers frequently asked questions.

Select an item to check from the contents or the list below.

You can click [] at the top of the screen to search for the message or error code (three-digit number starting with #) that appears on the operation panel, and check how to troubleshoot problems.

■ Frequently Asked Questions

- ▶ **Lost Department ID or PIN for the Administrator(P. 695)**
- ▶ **Cannot Print or Copy(P. 670)**
- ▶ **Cannot Send or Receive a Fax via Optical Line(P. 688)**
- ▶ **[The memory is full.] Is Displayed on the Operation Panel, and the Operation Cannot Be Performed.(P. 715)**
- ▶ **Error Code "#801" Is Displayed(P. 722)**

■ Frequently Asked Questions about Operations

I Want to Scan an Original.

Make preparations according to the scanned data save destination and sending method, and then scan the original.

- ▶ **Scanning(P. 235)**

I Want to Send Scanned Data by E-mail.

You can scan an original and send the scanned data by e-mail as an attachment.

- ▶ **Scanning (Sending by E-mail)(P. 256)**

I Want to Forward a Received Fax.

Configure the settings to automatically forward received faxes to a computer or other fax machine.

- ▶ **Auto Forwarding and Backing Up Received Faxes(P. 286)**

I Want to Send a Fax from a Computer.

You can send a document as a fax from a computer using a fax driver.

- ▶ **Sending Faxes from a Computer (PC Faxing)(P. 293)**

I Want to Print on an Envelope.

Place the envelope in the paper drawer or multi-purpose tray while paying attention to the orientation and side of the envelope.

Then, set the paper size and type according to the placed envelope.

Next, use the print driver of the computer to set the paper size of the document and the paper size to print, and then perform printing.

- ▶ **Preparations and Orientation for Loading Envelopes(P. 140)**
- ▶ **Specifying the Paper Size and Type(P. 144)**
- ▶ **Printing from a Computer(P. 210)**

Paper Jams

If paper jams in the machine, [Paper jammed.] appears on operation panel. Press [Next], and follow the displayed instructions on how to clear the paper jam.



For details about clearing paper jams from various parts of the machine, see below.

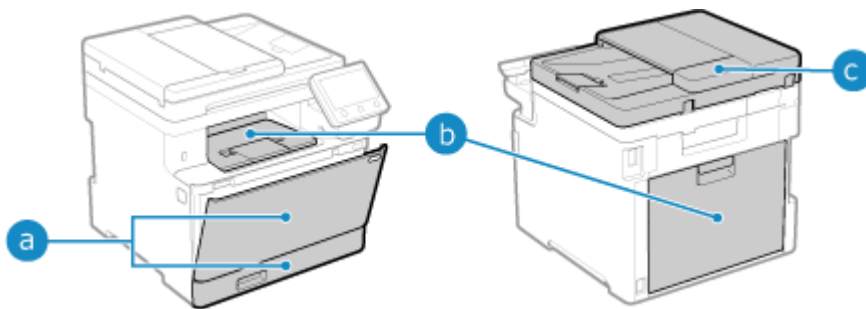

- a** Multi-purpose tray and paper drawer
 - ▶ **Paper Jams in a Paper Source(P. 630)**
- b** Output tray and rear side
 - ▶ **Paper Jams in the Output Tray and Rear Side(P. 628)**
- c** Feeder
 - ▶ **Paper Jams in the Feeder(P. 633)**

CAUTION

Do not forcibly remove the jammed paper from the machine.

- Forcibly removing the paper may result in personal injury or damage parts of the machine. If you cannot remove the paper, contact your dealer or service representative. ▶ **If the Problem Persists(P. 728)**

When All Paper Jams Have Been Cleared

- Immediately remove your hands from the machine and optional equipment so that your clothing and hands do not get caught in the rollers.

IMPORTANT

When clearing paper jams, do not turn the power OFF.

- Data being printed is erased when you turn the power OFF.

When the Paper Gets Torn

- Be sure to remove it so that no pieces remain.

Paper Jams in the Output Tray and Rear Side

84CU-0LA

Use the procedure below to check the output tray and rear side, and to remove any jammed paper. If the paper tears, be sure to remove the parts so that no pieces remain.

- 1 Gently pull the paper out of the output tray.**

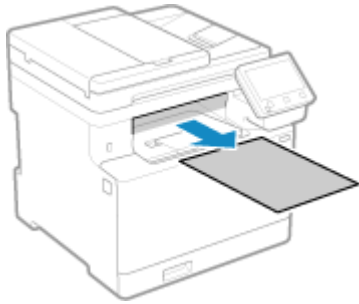

- 2 Open the rear cover.**

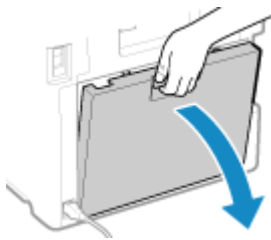

- 3 Gently pull out the paper.**

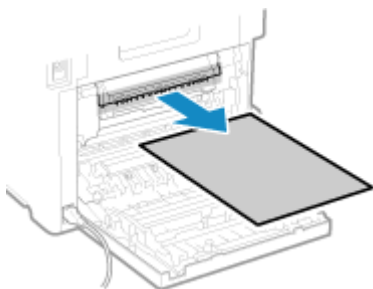

- 4 Lift the 2-sided unit.**

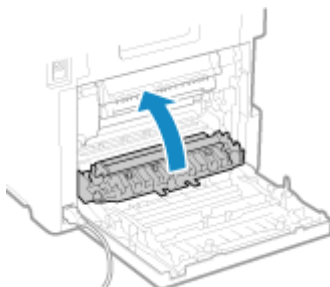

- 5 Gently pull out the paper.**

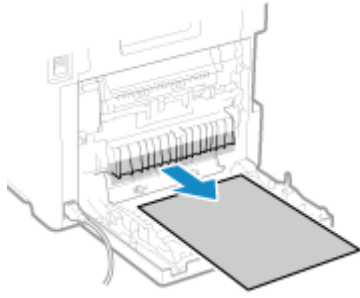

6 Close the rear cover.

- ➡ The message [Paper jammed.] disappears, and printing resumes automatically.
If printing does not resume automatically, try printing again.

NOTE

If Paper Jams Occur Repeatedly

- Check the status of the machine and paper. [▶ Paper Jams That Occur Repeatedly \(P. 634\)](#)

Paper Jams in a Paper Source

84CU-0LC

Remove the jammed paper from the location where it occurred. If the paper tears, be sure to remove the parts so that no pieces remain.

🔴 **Paper Jams in the Multi-purpose Tray(P. 630)**

🔴 **Paper Jams in the Paper Drawer(P. 632)**

Paper Jams in the Multi-purpose Tray

Remove the jammed paper from the multi-purpose tray or inside the machine.

If you cannot remove the paper, do not try to remove it forcibly. Check the operation panel, and remove the jammed paper from another location.

1 If there is other paper loaded in the multi-purpose tray, remove that paper.

2 Remove the paper jammed in the multi-purpose tray.

1 Gently pull out the paper.

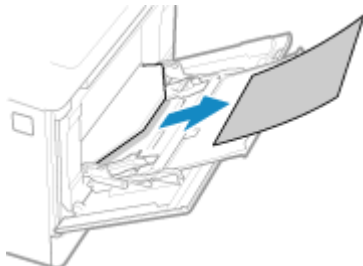

2 Close the multi-purpose tray.

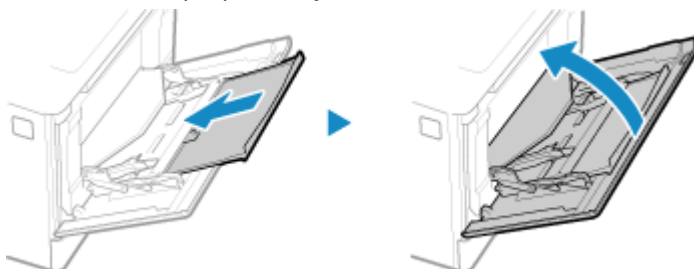

3 Remove the paper jammed inside the machine.

1 Pull out the paper drawer, and remove it while lifting the front side.

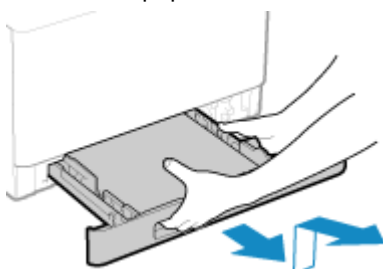

- 2** Press the green button.

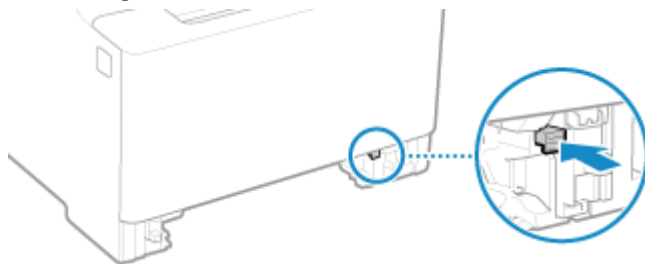

► The transport guide lowers.

- 3** Gently pull out the paper.

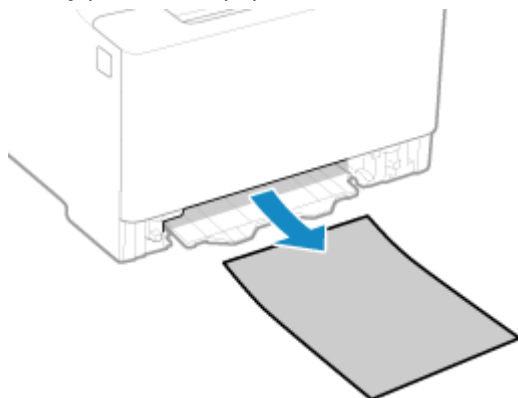

- 4** Push in the transport guide.

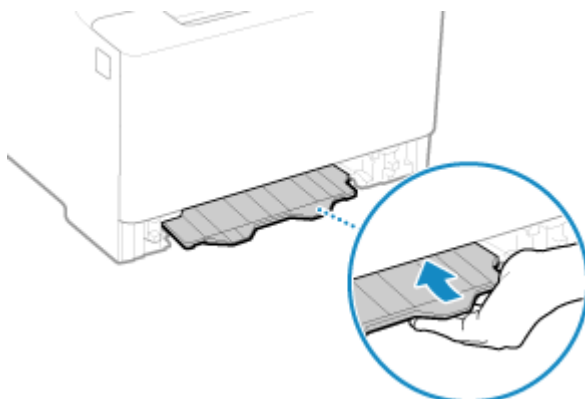

Push it in firmly until you hear a click.

- 5** Load the paper drawer into the machine.

- 6** Press [Next] on the operation panel. When [Is all of the jammed paper removed?] appears, press [Yes].

► The message [Paper jammed.] disappears, and printing resumes automatically.
If printing does not resume automatically, try printing again.

■ If the Troubleshooting Method for the Output Tray Appears on the Screen

Remove the jammed paper from the output tray or rear side. ► **Paper Jams in the Output Tray and Rear Side(P. 628)**

NOTE

If Paper Jams Occur Repeatedly

- Check the status of the machine and paper. ➤ **Paper Jams That Occur Repeatedly(P. 634)**

Paper Jams in the Paper Drawer

Remove the paper loaded in the paper drawer.

If you cannot remove the paper, do not try to remove it forcibly. Check the operation panel, and remove the jammed paper from another location.

- 1 Pull out the paper drawer, and remove it while lifting the front side.**

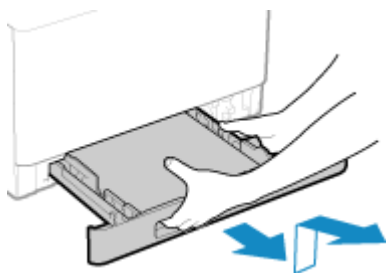

- 2 Gently pull out the paper.**

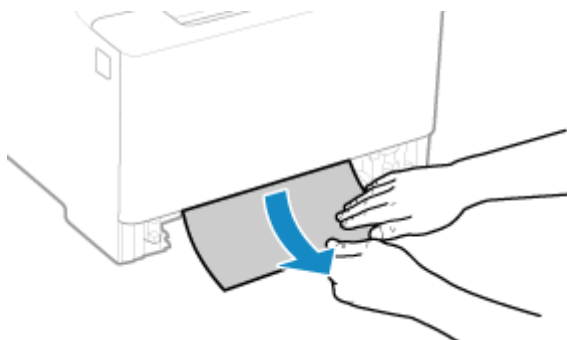

- 3 Load the paper drawer into the machine.**

- 4 If the optional Paper Feeder PF-K is installed, remove the paper while following 1 to 3 above.**

- 5 Press [Next] on the operation panel. When [Is all of the jammed paper removed?] appears, press [Yes].**

➡ The message [Paper jammed.] disappears, and printing resumes automatically.
If printing does not resume automatically, try printing again.

NOTE

If Paper Jams Occur Repeatedly

- Check the status of the machine and paper. ➤ **Paper Jams That Occur Repeatedly(P. 634)**

Paper Jams in the Feeder

84CU-0LE

Remove the original jammed inside or at the rear side of the feeder. If the original tears, be sure to remove the parts so that no pieces remain.

1 If another original is placed in the feeder, remove that original.

2 Remove the original jammed inside the feeder.

1 Open the feeder cover.



2 Gently pull out the original.

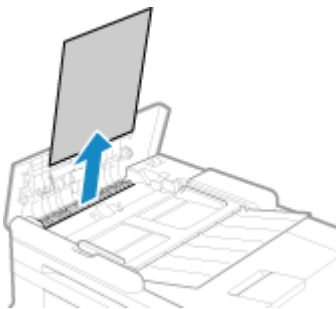

3 Close the feeder cover.

3 Place the original in the feeder again.

➡ The message [Paper jammed.] disappears, and you can scan the original.

Jobs in which an original jammed are canceled automatically. The job does not resume even if you place the original again, so execute the job again.

NOTE

If Paper Jams Occur Repeatedly

- Check the status of the machine and original. ▶ [Paper Jams That Occur Repeatedly\(P. 634\)](#)

Paper Jams That Occur Repeatedly

84CU-0LF

Troubleshoot by checking the items below.

Are There Paper Scraps or Foreign Objects Inside the Machine?

Remove any paper scraps or foreign objects. **Paper Jams(P. 626)**

Are You Using Appropriate Paper?

Check whether the paper in the machine is usable, and replace it with appropriate paper, as needed.

Usable Paper(P. 19)

Loading Paper(P. 131)

Is Paper Loaded Correctly?

- Fan the paper thoroughly in small batches so that it is not stuck together.
- Align the edges by tapping the paper on a flat surface a few times before loading the paper. **Loading Paper(P. 131)**
- Make sure the loaded paper does not exceed the load limit line (a).

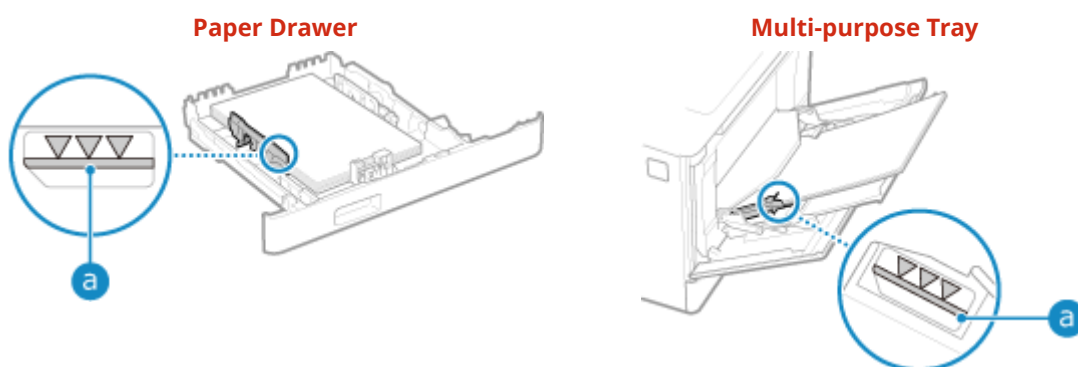

- Check that the paper guides are aligned with the markings and are not too loose or too tight.

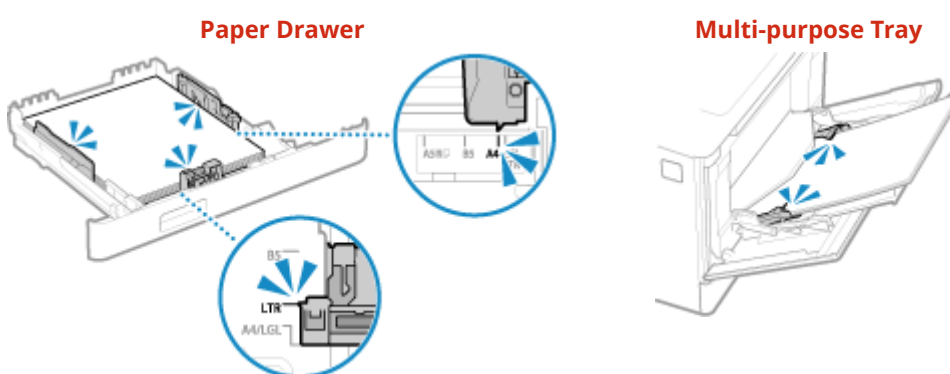

Do Paper Jams Occur When Printing on the Back Side of Printed Paper?

Flatten the edges of the paper to thoroughly remove any curls.

* When printing on the back side of printed paper, you can only use paper printed with this machine. Do not use paper printed with another printer or multifunction machine, as this can cause paper jams or damage the machine.

Does This Occur When Printing Continuously?

If so, setting [Correct Paper Conveyance] to [On] may reduce the frequency of paper jams.

On the [Home] screen of the operation panel ► [Menu] ► [Adjustment/Maintenance] ► [Adjust Image Quality] ► [Special Processing] ► [Correct Paper Conveyance] ► [On]

* When you select [On], the printing speed may decrease.

Do Paper Jams Occur When Printing on Paper in the Optional Paper Feeder PF-K?

Reinstall Paper Feeder PF-K. For details about installing Paper Feeder PF-K, see "Setup Guide." ► **Manuals of the Machine(P. 731)**

Problems with Printing Results

84CU-0LH

If printouts show any of the symptoms below, check how to troubleshoot the problem based on the symptom.



▶ **Toner Smudges and Splatters Appear(P. 638)**



▶ **Streaks Appear(P. 639)**



▶ **Printing Is Uneven(P. 641)**



▶ **Printed Paper Is Blank(P. 643)**



▶ **Smudge Marks Appear on the Edge of Printouts(P. 644)**



▶ **Text or Images Are Blurry(P. 645)**



▶ **Printouts Have Ghost Images(P. 646)**



▶ **Printouts Are Faded(P. 647)**

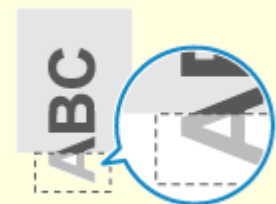

▶ **The Edge of the Page Is Not Printed(P. 649)**



► Colors or Stains Appear on the Background of Printouts(P. 650)



► White Spots Appear(P. 651)

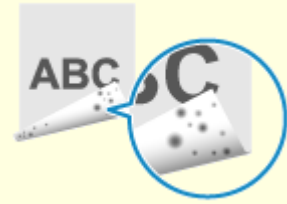

► Smudge Marks Appear on the Back Side of Printouts(P. 653)

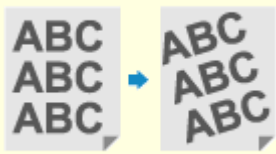

► Printouts Are Skewed(P. 654)

Toner Smudges and Splatters Appear

84CU-0LJ

Troubleshoot by checking in the following order:

- ▶ **Step 1: Checking the Paper(P. 638)**
- ▶ **Step 2: Checking the Toner Cartridges(P. 638)**
- ▶ **Step 3: Checking the Originals(P. 638)**
- ▶ **Step 4: Checking the Maintenance Status(P. 638)**

Step 1: Checking the Paper

Are You Using Appropriate Paper?

Check whether the paper in the machine is usable, and replace it with appropriate paper, as needed.

- ▶ **Usable Paper(P. 19)**
- ▶ **Loading Paper(P. 131)**

Step 2: Checking the Toner Cartridges

Check the Remaining Amount of Toner in the Toner Cartridges.

Check the remaining amount of toner in the toner cartridges, and replace any toner cartridges, as needed.

- ▶ **Checking the Remaining Amount of Consumables(P. 607)**
- ▶ **Replacing the Toner Cartridges(P. 602)**

* Depending on the usage condition of the machine, the actual remaining amount of toner may be lower than indicated or the parts may be deteriorated. If the condition persists even after replacing the toner cartridge indicated to have a low amount of toner, it is recommended to replace the other toner cartridges as well.

Step 3: Checking the Originals

Are You Copying an Original with a Colored or Stained Background or an Original with Text or Images Showing Through the Back Side?

Adjusting the density of the background may solve the problem.

[Home] screen on the operation panel ▶ [Copy] ▶ [Density] ▶ [Adjust Background Density] ▶ [Adjust (Manual)] ▶ adjust the background density.

- * Press [Density by Color] to adjust the density of the background by color.
- * Parts other than the background may also be affected depending on the color of the original.

Step 4: Checking the Maintenance Status

Have You Cleaned the Fixing Assembly?

These symptoms may occur when the fixing assembly is dirty. In this case, clean the fixing assembly. ▶ **Cleaning the Fixing Assembly(P. 599)**

Have You Cleaned the Transfer Belt?

These symptoms may occur when the transfer belt is dirty. In this case, clean the transfer belt. ▶ **Cleaning the Transfer Belt(P. 600)**

Streaks Appear

84CU-OLK

Troubleshoot by checking in the following order:

- ▶ **Step 1: Checking the Paper(P. 639)**
- ▶ **Step 2: Checking the Platen Glass(P. 639)**
- ▶ **Step 3: Checking the Toner Cartridges(P. 639)**
- ▶ **Step 4: Checking the Usage Environment of the Machine(P. 639)**
- ▶ **Step 5: Checking the Maintenance Status(P. 640)**

Step 1: Checking the Paper

Are You Using Appropriate Paper?

Check whether the paper in the machine is usable, and replace it with appropriate paper, as needed.

- ▶ **Usable Paper(P. 19)**
- ▶ **Loading Paper(P. 131)**

Step 2: Checking the Platen Glass

Is the Platen Glass Dirty?

Clean the platen glass or rear side of the feeder if dirty.

- ▶ **Cleaning the Platen Glass(P. 595)**
- ▶ **Cleaning the Feeder(P. 596)**

Step 3: Checking the Toner Cartridges

Check the Remaining Amount of Toner in the Toner Cartridges.

Check the remaining amount of toner in the toner cartridges, and replace any toner cartridges, as needed.

- ▶ **Checking the Remaining Amount of Consumables(P. 607)**
- ▶ **Replacing the Toner Cartridges(P. 602)**

* Depending on the usage condition of the machine, the actual remaining amount of toner may be lower than indicated or the parts may be deteriorated. If the condition persists even after replacing the toner cartridge indicated to have a low amount of toner, it is recommended to replace the other toner cartridges as well.

Step 4: Checking the Usage Environment of the Machine

Are You Using the Machine in an Environment with Sudden Temperature Changes?

Sudden temperature changes can create condensation, which can result in faded or blurry images and text. Setting [Control Condensation] to [On] may solve the problem.

[Home] on the operation panel ▶ [Menu] ▶ [Adjustment/Maintenance] ▶ [Maintenance] ▶ [Control Condensation] ▶ [On]

* During condensation removal, a blank sheet of paper may be output without being printed correctly. If you set this to [On], you can set whether to restrict printing.

* If you set this to [On], you must keep the machine ON to continuously remove the condensation. The Auto Shutdown Time setting is disabled.

Is the Machine Installed in a Location Subject to Strong Wind Such as from an Air Conditioner?

If so, adjust the air direction and volume of the air conditioner.

If that does not work, setting [Switch Paper Feed Method] to [Print Side Priority] may improve the problem.

[Home] on the operation panel ► [Menu] ► [Function Settings] ► [Common] ► [Paper Feed Settings] ► [Switch Paper Feed Method] ► [Print Side Priority]

* When you select [Print Side Priority], the printing speed for 1-Sided printing will decrease.

Step 5: Checking the Maintenance Status

Have You Cleaned the Fixing Assembly?

These symptoms may occur when the fixing assembly is dirty. In this case, clean the fixing assembly. ►

Cleaning the Fixing Assembly(P. 599)

Have You Cleaned the Transfer Belt?

These symptoms may occur when the transfer belt is dirty. In this case, clean the transfer belt. ► **Cleaning the Transfer Belt(P. 600)**

Printing Is Uneven

84CU-0U4

Troubleshoot by checking in the following order:

- ▶ **Step 1: Checking the Paper(P. 641)**
- ▶ **Step 2: Checking the Toner Cartridges(P. 641)**
- ▶ **Step 3: Adjusting the Print Quality(P. 641)**
- ▶ **Step 4: Checking the Usage Environment of the Machine(P. 642)**
- ▶ **Step 5: Checking Whether Uneven Gloss Occur at the Edges of Printed Paper(P. 642)**

Step 1: Checking the Paper

Are You Using Appropriate Paper?

Check whether the paper in the machine is usable, and replace it with appropriate paper, as needed.

- ▶ **Usable Paper(P. 19)**
- ▶ **Loading Paper(P. 131)**

Are You Using Rough Paper?

If you are using paper with a rough surface, printed images may appear faint, particularly where the images use two or more toner colors overlaid. If so, specifying [On] for the paper source may improve the print results.

[Home] screen on the operation panel ▶ [Menu] ▶ [Adjustment/Maintenance] ▶ [Adjust Image Quality] ▶ [Special Processing] ▶ [Special Paper Processing] ▶ [Rough Surface Paper Mode] ▶ [On]

* Specifying [On] in this setting may lead to slower print speeds or changes in the image quality.

Step 2: Checking the Toner Cartridges

Check the Remaining Amount of Toner in the Toner Cartridges.

Check the remaining amount of toner in the toner cartridges, and replace any toner cartridges, as needed.

- ▶ **Checking the Remaining Amount of Consumables(P. 607)**
- ▶ **Replacing the Toner Cartridges(P. 602)**

* Depending on the usage condition of the machine, the actual remaining amount of toner may be lower than indicated or the parts may be deteriorated. If the condition persists even after replacing the toner cartridge indicated to have a low amount of toner, it is recommended to replace the other toner cartridges as well.

Step 3: Adjusting the Print Quality

Try Correcting Print Fading.

Setting [Prevent Print Fading/Misalign.] to [On] may improve the problem.

[Home] screen on the operation panel ▶ [Menu] ▶ [Adjustment/Maintenance] ▶ [Adjust Image Quality] ▶ [Special Processing] ▶ [Prevent Print Fading/Misalign.] ▶ [On]

* When you select [On], the printing speed may decrease.

Step 4: Checking the Usage Environment of the Machine

Are You Using the Machine in a Humid Environment?

Setting [High Humidity Mode] to [On] may solve the problem.

[Home] screen on the operation panel ► [Menu] ► [Adjustment/Maintenance] ► [Adjust Image Quality] ► [Special Processing] ► [High Humidity Mode] ► [On]

* Setting this to [On] may blur images and text in an environment with low humidity.

Are You Using the Machine in an Environment with Sudden Temperature Changes?

Sudden temperature changes can create condensation, which can result in faded or blurry images and text. Setting [Control Condensation] to [On] may solve the problem.

[Home] on the operation panel ► [Menu] ► [Adjustment/Maintenance] ► [Maintenance] ► [Control Condensation] ► [On]

* During condensation removal, a blank sheet of paper may be output without being printed correctly. If you set this to [On], you can set whether to restrict printing.

* If you set this to [On], you must keep the machine ON to continuously remove the condensation. The Auto Shutdown Time setting is disabled.

Is the Machine Installed in a Location Subject to Strong Wind Such as from an Air Conditioner?

If so, adjust the air direction and volume of the air conditioner.

If that does not work, setting [Switch Paper Feed Method] to [Print Side Priority] may improve the problem.

[Home] on the operation panel ► [Menu] ► [Function Settings] ► [Common] ► [Paper Feed Settings] ► [Switch Paper Feed Method] ► [Print Side Priority]

* When you select [Print Side Priority], the printing speed for 1-Sided printing will decrease.

Step 5: Checking Whether Uneven Gloss Occur at the Edges of Printed Paper

Does Uneven Gloss Occur at the Edges of Printed Paper?

Setting [Correct Uneven Gloss] to [On] may solve the problem.

[Home] screen on the operation panel ► [Menu] ► [Adjustment/Maintenance] ► [Adjust Image Quality] ► [Special Processing] ► [Correct Uneven Gloss] ► [On]

* When you select [On], the printouts may be faded.

Printed Paper Is Blank

84CU-0LL

Troubleshoot by checking the following steps:

- ▶ **Step 1: Checking the Original (Copying Only)(P. 643)**
- ▶ **Step 2: Checking the Status of the Machine(P. 643)**

Step 1: Checking the Original (Copying Only)

Is Original Placed Correctly?

Place the original correctly while paying attention to the orientation of the side to be scanned.

When Placing It on the Platen Glass

Place the original with the side to be scanned face down. ▶ **Placing Originals on the Platen Glass(P. 128)**



When Placing Originals in the Feeder

Place the original with the side to be scanned face up. ▶ **Placing Originals in the Feeder(P. 129)**



Step 2: Checking the Status of the Machine

Is Condensation Removal Being Performed?

Check the operation panel, and wait for condensation removal to finish.

Smudge Marks Appear on the Edge of Printouts

84CU-0LR

Troubleshoot by checking in the following order:

Are You Using Appropriate Paper?

- Check whether the paper in the machine is usable, and replace it with appropriate paper, as needed.
 - ▶ **Usable Paper(P. 19)**
 - ▶ **Loading Paper(P. 131)**

Are You Printing to the Edge of the Paper Without Margins?

This symptom may occur when the margin is set to none in the printer driver. To print with this machine, a margin of 1/4" (5 mm) (3/8" (10 mm) at the top and bottom of an envelope) is required.

On the [Printing preferences] screen of the printer driver, configure the following setting to provide a margin.

[Finishing] tab ▶ [Advanced Settings] ▶ [Expand Print Region and Print] ▶ [Off]

Have You Cleaned the Fixing Assembly?

These symptoms may occur when the fixing assembly is dirty. In this case, clean the fixing assembly. ▶ **Cleaning the Fixing Assembly(P. 599)**

Have You Cleaned the Transfer Belt?

These symptoms may occur when the transfer belt is dirty. In this case, clean the transfer belt. ▶ **Cleaning the Transfer Belt(P. 600)**

Text or Images Are Blurry

84CU-0LS

Troubleshoot by checking the following steps:

- **Step 1: Checking the Paper(P. 645)**
- **Step 2: Checking the Usage Environment of the Machine(P. 645)**

Step 1: Checking the Paper

Are You Using Appropriate Paper?

Check whether the paper in the machine is usable, and replace it with appropriate paper, as needed.

- **Usable Paper(P. 19)**
- **Loading Paper(P. 131)**

Step 2: Checking the Usage Environment of the Machine

Are You Using the Machine in an Environment with Sudden Temperature Changes?

Sudden temperature changes can create condensation, which can result in faded or blurry images and text. Setting [Control Condensation] to [On] may solve the problem.

[Home] on the operation panel ► [Menu] ► [Adjustment/Maintenance] ► [Maintenance] ► [Control Condensation] ► [On]

- * During condensation removal, a blank sheet of paper may be output without being printed correctly. If you set this to [On], you can set whether to restrict printing.
- * If you set this to [On], you must keep the machine ON to continuously remove the condensation. The automatic shutdown setting is disabled.

Are You Using the Machine in an Environment with Low Humidity?

Setting [Low Humidity Mode] to [On] may solve the problem.

[Home] screen on the operation panel ► [Menu] ► [Adjustment/Maintenance] ► [Adjust Image Quality] ► [Special Processing] ► [Low Humidity Mode] ► [On]

- * Setting this to [On] may reduce the density or create fading in a humid environment.

Are You Using the Machine in a Humid Environment?

Setting [High Humidity Mode] to [On] may solve the problem.

[Home] screen on the operation panel ► [Menu] ► [Adjustment/Maintenance] ► [Adjust Image Quality] ► [Special Processing] ► [High Humidity Mode] ► [On]

- * Setting this to [On] may blur images and text in an environment with low humidity.

Printouts Have Ghost Images

Troubleshoot by checking the following steps:

- ▶ **Step 1: Checking the Paper and Toner Cartridges(P. 646)**
- ▶ **Step 2: Checking the Occurrence of Ghost Images(P. 646)**
- ▶ **Step 3: Checking the Maintenance Status of the Machine(P. 646)**
- ▶ **Step 4: Checking the Special Processing Setting(P. 646)**

Step 1: Checking the Paper and Toner Cartridges

Are You Using Appropriate Paper?

Check whether the paper in the machine is usable, and replace it with appropriate paper, as needed.

- ▶ **Usable Paper(P. 19)**
- ▶ **Loading Paper(P. 131)**

Have the Toner Cartridges Reached the End of Their Lifetime?

Parts inside the toner cartridges may have deteriorated. If this symptom occurs, it is recommended to replace the toner cartridges regardless of the remaining amount of toner or messages displayed. ▶ **Replacing the Toner Cartridges(P. 602)**

Step 2: Checking the Occurrence of Ghost Images

Do Ghost Images Appear with Streaks?

Setting [Reduce Ghosting] to [On] may solve the problem.

[Home] screen on the operation panel ▶ [Menu] ▶ [Adjustment/Maintenance] ▶ [Adjust Image Quality] ▶ [Special Processing] ▶ [Reduce Ghosting] ▶ [On]

* When you select [On], the printing speed may decrease.

Step 3: Checking the Maintenance Status of the Machine

Have You Cleaned the Fixing Assembly?

These symptoms may occur when the fixing assembly is dirty. In this case, clean the fixing assembly. ▶ **Cleaning the Fixing Assembly(P. 599)**

Step 4: Checking the Special Processing Setting

Is [Reduce Toner Flaking] Enabled?

If so, setting [Reduce Toner Flaking] to [Off] may improve the problem.

[Home] screen on the operation panel ▶ [Menu] ▶ [Adjustment/Maintenance] ▶ [Adjust Image Quality] ▶ [Special Processing] ▶ [Reduce Toner Flaking] ▶ [Off]

Printouts Are Faded

84CU-OLW

Troubleshoot by checking the following steps:

- ▶ **Step 1: Checking the Paper and Toner Cartridges(P. 647)**
- ▶ **Step 2: Adjusting the Print Quality(P. 647)**
- ▶ **Step 3: Checking the Usage Environment of the Machine(P. 647)**
- ▶ **Step 4: Checking the Special Processing Setting(P. 648)**

Step 1: Checking the Paper and Toner Cartridges

Are You Using Appropriate Paper?

- Check whether the paper in the machine is usable, and replace it with appropriate paper, as needed.
 - ▶ **Usable Paper(P. 19)**
 - ▶ **Loading Paper(P. 131)**
- Set the paper size and type correctly according to the loaded paper. ▶ **Specifying the Paper Size and Type(P. 144)**

Does the Printed Toner Flake Off Depending on Paper Type or Usage Environment?

If so, setting [Reduce Toner Flaking] to [Mode 1] may improve the problem. If that does not work, select [Mode 2].

[Home] screen on the operation panel ▶ [Menu] ▶ [Adjustment/Maintenance] ▶ [Adjust Image Quality] ▶ [Special Processing] ▶ [Reduce Toner Flaking] ▶ [Mode 1] or [Mode 2]

* When this setting is enabled, ghost images may appear in unprinted areas.

Have the Toner Cartridges Reached the End of Their Lifetime?

Parts inside the toner cartridges may have deteriorated. If this symptom occurs, it is recommended to replace the toner cartridges regardless of the remaining amount of toner or messages displayed. ▶ **Replacing the Toner Cartridges(P. 602)**

Step 2: Adjusting the Print Quality

Are Images Shifted or Is Printing Faded Frequently?

Setting [Prevent Print Fading/Misalign.] to [On] may improve the problem.

[Home] screen on the operation panel ▶ [Menu] ▶ [Adjustment/Maintenance] ▶ [Adjust Image Quality] ▶ [Special Processing] ▶ [Prevent Print Fading/Misalign.] ▶ [On]

* When you select [On], the printing speed may decrease.

Step 3: Checking the Usage Environment of the Machine

Are You Using the Machine in an Environment with Sudden Temperature Changes?

Sudden temperature changes can create condensation, which can result in faded or blurry images and text. Setting [Control Condensation] to [On] may solve the problem.

[Home] on the operation panel ► [Menu] ► [Adjustment/Maintenance] ► [Maintenance] ► [Control Condensation] ► [On]

* During condensation removal, a blank sheet of paper may be output without being printed correctly. If you set this to [On], you can set whether to restrict printing.

* If you set this to [On], you must keep the machine ON to continuously remove the condensation. The automatic shutdown setting is disabled.

Is the Machine Installed in a Location Subject to Strong Wind Such as from an Air Conditioner?

If so, adjust the air direction and volume of the air conditioner.

If that does not work, setting [Switch Paper Feed Method] to [Print Side Priority] may improve the problem.

[Home] on the operation panel ► [Menu] ► [Function Settings] ► [Common] ► [Paper Feed Settings] ► [Switch Paper Feed Method] ► [Print Side Priority]

* When you select [Print Side Priority], the printing speed for 1-Sided printing will decrease.

Step4: Checking the Special Processing Setting

Is [Special Processing] Enabled?

If so, setting [Special Processing] below to [Off] may improve the problem. ► **[Special Processing](P. 495)**

- [Env. Flap Closing Prevention]
- [Paper Curl Correction]
- [Rdc Condens. (Consec 2-Sd Prt)]
- [Correct Uneven Gloss]
- [Correct Void]

[Home] screen on the operation panel ► [Menu] ► [Adjustment/Maintenance] ► [Adjust Image Quality] ► [Special Processing]

The Edge of the Page Is Not Printed

84CU-0LX

Troubleshoot by checking in the following order:

Are You Using Appropriate Paper?

Check whether the paper in the machine is usable, and replace it with appropriate paper, as needed.

▶ **Usable Paper(P. 19)**

▶ **Loading Paper(P. 131)**

Are the Paper Guides Correctly Aligned with the Paper?

Paper guides that are aligned but too loose or too tight can cause part of the page to not be printed. Check the paper guides, and align them with the width of the paper. ▶ **Loading Paper(P. 131)**

Are You Printing to the Edge of the Paper Without Margins?

This symptom may occur when the margin is set to none in the printer driver. To print with this machine, a margin of 1/4" (5 mm) (3/8" (10 mm) at the top and bottom of an envelope) is required.

On the [Printing preferences] screen of the printer driver, configure the following setting to provide a margin.

[Finishing] tab ▶ [Advanced Settings] ▶ [Expand Print Region and Print] ▶ [Off]

Colors or Stains Appear on the Background of Printouts

84CU-0LY

Troubleshoot by checking in the following order:

Are White Areas Lightly Colored?

Setting [Prevent Fogging] to [Mode 1] may solve the problem. If that does not work, set the item to [Mode 2] and [Mode 3] in that order.

[Home] screen on the operation panel ► [Menu] ► [Adjustment/Maintenance] ► [Adjust Image Quality] ► [Special Processing] ► [Prevent Fogging] ► select the mode.

* When this setting is enabled, the print density may decrease.

Check the Remaining Amount of Toner in the Toner Cartridges.

Check the remaining amount of toner in the toner cartridges, and replace any toner cartridges, as needed.

► **Checking the Remaining Amount of Consumables(P. 607)**

► **Replacing the Toner Cartridges(P. 602)**

* Depending on the usage condition of the machine, the actual remaining amount of toner may be lower than indicated or the parts maybe deteriorated. If the condition persists even after replacing the toner cartridge indicated to have a low amount of toner, it is recommended to replace the other toner cartridges as well.

White Spots Appear

84CU-0R0

Troubleshoot by checking the following steps:

- ▶ **Step 1: Checking the Paper(P. 651)**
- ▶ **Step 2: Checking the Toner Cartridges(P. 651)**
- ▶ **Step 3: Checking the Occurrence of White Spots(P. 651)**
- ▶ **Step 4: Checking the Usage Environment of the Machine(P. 651)**

Step 1: Checking the Paper

Are You Using Appropriate Paper?

Check whether the paper in the machine is usable, and replace it with appropriate paper, as needed.

- ▶ **Usable Paper(P. 19)**
- ▶ **Loading Paper(P. 131)**

Are You Using Paper That Has Absorbed Moisture?

Check the precautions, and replace the paper with dry paper.

- ▶ **Precautions When Handling Paper(P. 23)**
- ▶ **Loading Paper(P. 131)**

Step 2: Checking the Toner Cartridges

Check the Remaining Amount of Toner in the Toner Cartridges.

Check the remaining amount of toner in the toner cartridges, and replace any toner cartridges, as needed.

- ▶ **Checking the Remaining Amount of Consumables(P. 607)**
- ▶ **Replacing the Toner Cartridges(P. 602)**

* Depending on the usage condition of the machine, the actual remaining amount of toner may be lower than indicated or the parts may be deteriorated. If the condition persists even after replacing the toner cartridge indicated to have a low amount of toner, it is recommended to replace the other toner cartridges as well.

Step 3: Checking the Occurrence of White Spots

Do White Spots Occur on the Leading Edge of the Paper?

This symptom may occur when printing on thin paper. Setting [Correct Void] to [On] may solve the problem.

[Home] screen on the operation panel ▶ [Menu] ▶ [Adjustment/Maintenance] ▶ [Adjust Image Quality] ▶ [Special Processing] ▶ [Correct Void] ▶ [On]

* When you select [On], the printouts may be faded.

Step 4: Checking the Usage Environment of the Machine

Are You Using the Machine in an Environment with Sudden Temperature Changes?

Sudden temperature changes can create condensation, which can result in faded or blurry images and text. Setting [Control Condensation] to [On] may solve the problem.

[Home] on the operation panel ► [Menu] ► [Adjustment/Maintenance] ► [Maintenance] ► [Control Condensation] ► [On]

* During condensation removal, a blank sheet of paper may be output without being printed correctly. If you set this to [On], you can set whether to restrict printing.

* If you set this to [On], you must keep the machine ON to continuously remove the condensation. The automatic shutdown setting is disabled.

Does the Printed Toner Flake Off Depending on Paper Type or Usage Environment?

If so, setting [Reduce Toner Flaking] to [Mode 1] may improve the problem. If that does not work, select [Mode 2].

[Home] screen on the operation panel ► [Menu] ► [Adjustment/Maintenance] ► [Adjust Image Quality] ► [Special Processing] ► [Reduce Toner Flaking] ► [Mode 1] or [Mode 2]

* When this setting is enabled, ghost images may appear in unprinted areas.

Are You Using the Machine in an Environment with Low Humidity?

Setting [Low Humidity Mode] to [On] may solve the problem.

[Home] screen on the operation panel ► [Menu] ► [Adjustment/Maintenance] ► [Adjust Image Quality] ► [Special Processing] ► [Low Humidity Mode] ► [On]

* Setting this to [On] may reduce the density or create fading in a humid environment.

Smudge Marks Appear on the Back Side of Printouts

84CU-0R2

Troubleshoot by checking in the following order:

Are You Using Paper That Is Smaller Than the Size of the Print Data?

Replace with paper that is the same size as the print data. ▶ **Loading Paper(P. 131)**

Have You Cleaned the Fixing Assembly?

These symptoms may occur when the fixing assembly is dirty. In this case, clean the fixing assembly. ▶ **Cleaning the Fixing Assembly(P. 599)**

Have You Cleaned the Transfer Belt?

These symptoms may occur when the transfer belt is dirty. In this case, clean the transfer belt. ▶ **Cleaning the Transfer Belt(P. 600)**

Printouts Are Skewed

84CU-0R3

This symptom may occur when the paper guides are aligned but too loose or too tight. Check the paper guides, and align them with the width of the paper. ➤ **Loading Paper(P. 131)**

Paper Drawer

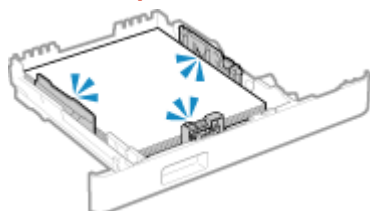

Multi-purpose Tray

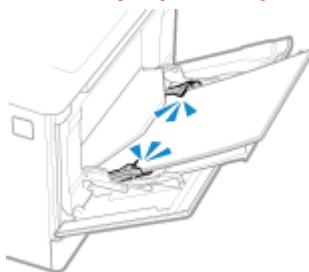

Paper and Paper Feeding Problems

84CU-0R4

Check how to troubleshoot the problem based on the symptom.

- ▶ **Paper Creases(P. 656)**
- ▶ **Paper Curls(P. 657)**
- ▶ **Paper Is Not Fed or Two or More Sheets Are Fed Together(P. 658)**
- ▶ **Paper Drawer Does Not Fit in the Machine(P. 659)**

Paper Creases

84CU-0R5

Troubleshoot by checking the items below.

Is Paper Loaded Correctly?

- Make sure the loaded paper does not exceed the load limit line (a).

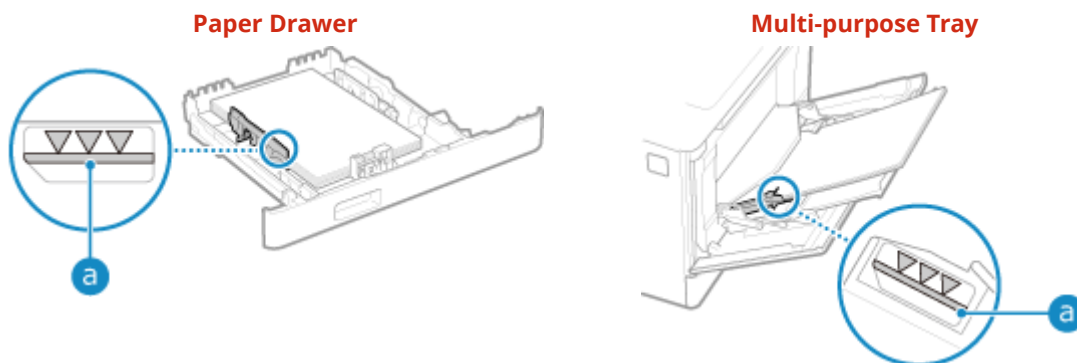

- Check that the paper guides are aligned with the markings and are not too loose or too tight.

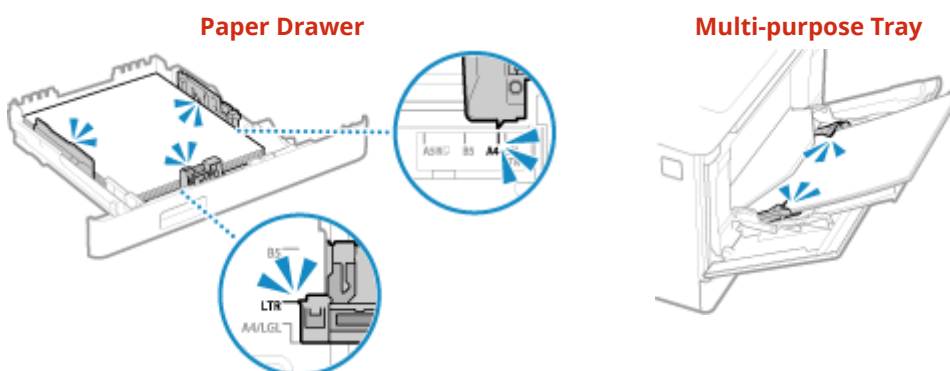

Are You Using Paper That Has Absorbed Moisture?

Check the precautions, and replace the paper with dry paper.

- ▶ **Precautions When Handling Paper(P. 23)**
- ▶ **Loading Paper(P. 131)**

Are You Using Appropriate Paper?

Check whether the paper in the machine is usable, and replace it with appropriate paper, as needed.

- ▶ **Usable Paper(P. 19)**
- ▶ **Loading Paper(P. 131)**

Paper Curls

84CU-0R6

Troubleshoot by checking the items below.

Are You Using Appropriate Paper?

- Check whether the paper in the machine is usable, and replace it with appropriate paper, as needed.
 - **Usable Paper(P. 19)**
 - **Loading Paper(P. 131)**
- Set the paper size and type correctly according to the loaded paper. ➤ **Specifying the Paper Size and Type(P. 144)**
- Setting [Paper Curl Correction] to [On] may improve the problem.

[Home] screen on the operation panel ▶ [Menu] ▶ [Adjustment/Maintenance] ▶ [Adjust Image Quality] ▶ [Special Processing] ▶ [Special Paper Processing] ▶ [Paper Curl Correction] ▶ [On]

* When you select [On], this may result in faded printouts and slower printing speeds.

- Setting [Switch Paper Feed Method] to [Print Side Priority] may improve the problem.

[Home] screen on the operation panel ▶ [Menu] ▶ [Function Settings] ▶ [Common] ▶ [Paper Feed Settings] ▶ [Switch Paper Feed Method] ▶ [Print Side Priority]

* When you select [Print Side Priority], the printing speed for 1-Sided printing will decrease.

- Load the paper with the side to be printed (paper front and back) reversed.
 - * In rare cases, the symptom may worsen depending on the paper used. In this case, print on the original side of the paper.

Are You Using Paper That Has Absorbed Moisture?

Try the following in the order below:

- Check the precautions, and replace the paper with dry paper.
 - **Precautions When Handling Paper(P. 23)**
 - **Loading Paper(P. 131)**
- Change the paper type setting to a thinner paper. ➤ **Specifying the Paper Size and Type(P. 144)**

Paper Is Not Fed or Two or More Sheets Are Fed Together

84CU-0R7

Troubleshoot by checking the items below.

Are You Using Appropriate Paper?

Check whether the paper in the machine is usable, and replace it with appropriate paper, as needed.

▶ **Usable Paper(P. 19)**

▶ **Loading Paper(P. 131)**

Is Paper Loaded Correctly?

- Fan the paper thoroughly in small batches so that it is not stuck together.
- Align the edges by tapping the paper on a flat surface a few times before loading the paper. ▶ **Loading Paper(P. 131)**
- Do not load paper of different sizes or types together.

Paper Drawer Does Not Fit in the Machine

84CU-0R8

The paper drawer may be extended.

When you are using paper of A4 size or smaller, decrease the size of the paper drawer while pressing the lock release lever.

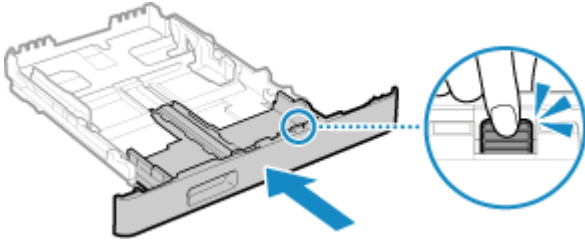

* When you are using paper that is longer than A4 size, the paper drawer is extended from the machine and is not fully housed.

Setting Up

84CU-0R9

This is a list of problems that can occur during setup of the machine. Check how to troubleshoot the problem based on the symptom.

■ Problems During Driver Installation

▶ The Machine Connected via WSD Port Is Not Displayed During Driver Installation(P. 661)

■ Problems with Wireless LAN and Wired LAN Connection

Cannot Connect to Wireless LAN

Check whether the machine can connect to the network.

▶ Cannot Connect to Wireless LAN(P. 662)

Cannot Connect to Wired LAN

The IP address setting may have failed. Set the IP address again.

▶ Setting IPv4 Addresses(P. 65)

▶ Setting IPv6 Addresses(P. 67)

Cannot Connect to Wireless LAN and Wired LAN at the Same Time

You cannot connect the machine to a wireless LAN and wired LAN at the same time. You can connect to USB and wireless LAN or USB and wired LAN at the same time.

■ Problems with USB Connection

The Computer Cannot Communicate with the Machine

Try the following:

- Replace the USB cable. If the USB cable is long, replace it with a short cable.
- If you are using a USB hub, connect the machine directly to the computer using a USB cable.

The Machine Connected via WSD Port Is Not Displayed During Driver Installation

84CU-0RA

Troubleshoot by checking the items below.

Check the Settings of the Machine.

Configure the settings below if they have not been configured.
The machine must be restarted to apply the settings.

WSD Printing and Multicast Discovery Settings

Log in to Remote UI in System Manager Mode ▶ [Settings/Registration] ▶ [Network Settings] ▶ [WSD Settings] ▶ [Edit] ▶ select the [Use WSD Printing] and [Use Multicast Discovery] checkboxes ▶ [OK] ▶ restart the machine.

On the operation panel, select [Menu] in the [Home] screen, and then select [Preferences] to configure the settings. ➤ **[WSD Settings](P. 483)**

Selecting the Page Description Language

Select the page description language (PDL) of the installed driver.

Log in to Remote UI in System Manager Mode ▶ [Settings/Registration] ▶ [Printer Settings] ▶ [PDL Selection (Plug and Play)] ▶ [Edit] ▶ select the PDL in [Network] ▶ [OK] ▶ restart the machine.

On the operation panel, select [Menu] in the [Home] screen, and then select [Function Settings] to configure the settings. ➤ **[Network](P. 533)**

Check the OS Network Settings.

Configure the settings below if they have not been configured.

In Windows, click [Start] (Start) ▶ [Settings] (Settings) ▶ [Network & Internet] ▶ [Status] ▶ [Change connection properties] ▶ [Network profile] ▶ [Private]

Check Whether the Driver Is Installed.

Use the following procedure to check whether the driver of the machine is displayed.

In Windows, click [Start] (Start) ▶ [Settings] (Settings) ▶ [Devices] ▶ [Printers & scanners] ▶ check whether the driver is displayed.

If the driver is displayed, it is installed. In this case, uninstall the driver, and then reinstall it.
For details about uninstalling and installing drivers, see the driver manual at the online manual site.
<https://oip.manual.canon/>

Cannot Connect to Wireless LAN

84CU-0RC

Troubleshoot by checking the status of the computer, wireless LAN router (access point), and machine with the steps below.

- ▶ **Step 1: Checking the Status of the Computer and Wireless LAN Router(P. 662)**
- ▶ **Step 2: Checking the Status of the Machine and Wireless LAN Router(P. 662)**
- ▶ **Step 3: Reconnecting to a Wireless LAN(P. 662)**

Step 1: Checking the Status of the Computer and Wireless LAN Router

Have You Configured the Settings of the Computer and Wireless LAN Router?

Configure the required settings if they have not been configured.

Are the Power Cables and Ethernet Cable Connected Correctly?

If any cables are connected incorrectly or disconnected, connect them correctly.

Is the Power of Wireless LAN Router On?

If you cannot establish a connection even if the power is on, turn off the power of the computer and router and turn it on again.

Step 2: Checking the Status of the Machine and Wireless LAN Router

Is the Power of the Machine ON?

If the power is ON, turn OFF the power and turn it ON again.

Is the Location Appropriate?

- The machine and wireless LAN router should be installed in a location without walls or other obstructions between the devices and within range of 164' (50 m).
- Do not install near a microwave oven, cordless telephone, or other device that generates radio waves.

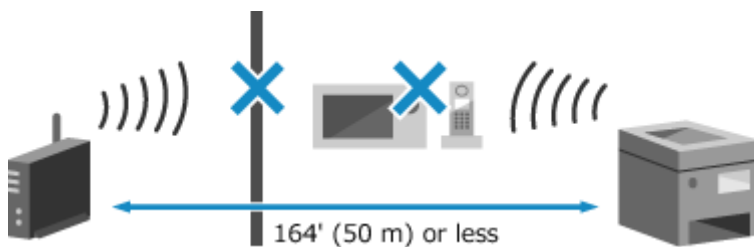

Step 3: Reconnecting to a Wireless LAN

Connect to the wireless LAN using the connection type according to your wireless LAN router. ▶ **Connecting to a Wireless LAN(P. 54)**

Network

84CU-0RE

This is a list of problems that can occur with the network. Check how to troubleshoot the problem based on the symptom.

- ▶ **Cannot Switch to Wireless LAN(P. 664)**
- ▶ **Cannot Find the Print Server to Connect to(P. 665)**
- ▶ **Cannot Connect to a Shared Printer(P. 666)**
- ▶ **Cannot Find the IP Address of the Machine(P. 667)**
- ▶ **AirPrint Does Not Work(P. 668)**

Cannot Switch to Wireless LAN

84CU-0RF

Use the network settings to switch from wired LAN connection to wireless LAN connection.

1 On the operation panel, press [Menu] in the [Home] screen.  [Home] Screen(P. 111)

2 Press [Preferences] ► [Network] ► [Select Wired/Wireless LAN].

If the login screen appears, enter the System Manager ID and PIN, and then press [Log In].  **System Manager ID and PIN(P. 6)**

3 Press [Wireless LAN].

⇒ The message [Settings configured.] appears.

4 Connect the machine to the wireless LAN.  **Connecting to a Wireless LAN(P. 54)**

5 Install the driver to the computer that will use the machine.

When switching the machine from wired LAN connection to wireless LAN connection, any installed drivers must be uninstalled and then reinstalled.

For details about uninstalling and installing drivers, see the driver manual at the online manual site.
<https://oip.manual.canon/>

Cannot Find the Print Server to Connect to

84CU-0RH

Troubleshoot by checking the items below.

Are the Print Server and Computer Connected Correctly?

- Check the network settings of the print server and computer, and make sure they are connected correctly.
- If they are connected using an Ethernet cable, make sure the cable is connected correctly.

Is the Print Server Started?

Start the print server if it has not been started.

Are there Any Restrictions with Connecting to the Print Server?

Check with the administrator of the print server, and ask for permission, if needed.

Is Network Discovery Enabled? (Windows)

Enable network discovery if not enabled.  **Enabling Network Discovery(P. 738)**

Cannot Connect to a Shared Printer

84CU-0RJ

Check if a shared printer is displayed on the network computer. ▶ **Displaying a Shared Printer in the Print Server(P. 738)**

If it is not displayed, contact the network or print server administrator.

Cannot Find the IP Address of the Machine

84CU-0RK

View the IP address using the following procedure:

Viewing the IPv4 Address

[Home] screen on the operation panel ► [Status Monitor] ► [Network Information] ► [IPv4] ► view the setting.

Viewing the IPv6 Address

[Home] screen on the operation panel ► [Status Monitor] ► [Network Information] ► [IPv6] ► view the setting.

NOTE

If the IP Address Is Displayed as "0.0.0.0"

- A suitable IP address is not set. Set the IP address again.
 - **Setting IPv4 Addresses(P. 65)**
 - **Setting IPv6 Addresses(P. 67)**

AirPrint Does Not Work

84CU-0RL

Troubleshoot by checking the items below.

Is the Power of the Machine ON?

If the machine is ON, restart the machine, and try AirPrint again. ➤ **Restarting the Machine(P. 104)**

Does an Error Message Appear on the Operation Panel?

Follow the instructions of the error message on the screen to fix the problem. ➤ **A Message Appears(P. 697)**

When Using a Mac, Is it Correctly Connected to the Machine?

Connect the Mac to the network on the same LAN as the machine. ➤ **Setting Up the Network(P. 50)**
When connecting via USB, directly connect the Mac to the USB port for computer connection on the back of the machine with a USB cable. ➤ **Rear Side(P. 12)**

Are You Required to Enter the Department ID and PIN to Print from a Computer? (When Using Department ID Management on the Machine)

If you are required to enter a Department ID and PIN to print from a computer, the machine blocks printing from an unknown Department ID, so AirPrint cannot be used. To enable use of AirPrint, cancel blocking of printing when the Department ID is unknown. ➤ **Enabling Department ID Management(P. 364)**

Have the Functions Usable with AirPrint Been Restricted?

If the protocol (IPP or Network Link Scan) for use with AirPrint has been disabled to restrict functions, cancel this restriction to enable the use of AirPrint. ➤ **Setting the Functions and Security to Be Used with AirPrint(P. 339)**

Is Bonjour Enabled on Your Apple Device?

Enable Bonjour if it is not enabled. For details, see the manual of your Apple device.

Printing and Copying

84CU-0RR

This is a list of problems that can occur when printing and copying. Check how to troubleshoot the problem based on the symptom.

▶ **Cannot Print or Copy(P. 670)**

▶ **Printing Is Slow(P. 676)**

■ Problems with Printing Results

If the printing or copying results are not as expected, see the following:

▶ **Problems with Printing Results(P. 636)**

■ Frequently Asked Questions about Operations

I Want to Print on an Envelope.

Place the envelope in the paper drawer or multi-purpose tray while paying attention to the orientation and side of the envelope.

Then, set the paper size and type according to the placed envelope.

Next, use the printer driver of the computer to set the paper size of the document and the paper size to print, and then perform printing.

▶ **Preparations and Orientation for Loading Envelopes(P. 140)**

▶ **Specifying the Paper Size and Type(P. 144)**

▶ **Printing from a Computer(P. 210)**

Cannot Print or Copy

84CU-0RS

Troubleshoot by checking the items below.

Has an Error Occurred?

Check the print or copy processing status and log, and if a three-digit number starting with "#" (error code) is displayed, check how to troubleshoot the problem based on the error code.

- ▶ **Viewing the Print Job Status and Log(P. 233)**
- ▶ **Checking the Copy Status and Log(P. 331)**
- ▶ **An Error Code Is Displayed(P. 717)**

Can You Print a Test Page?

If you can print a test page, check if the print settings of the application are correct.

- ▶ **Printing a Test Page(P. 744)**

Check the Network Status and Settings.

Check the required items according to the usage environment.

- ▶ **Cannot Print (Wireless LAN)(P. 671)**
- ▶ **Cannot Print (Wired LAN)(P. 673)**
- ▶ **Cannot Print (USB Connection)(P. 674)**
- ▶ **Cannot Print (via Print Server)(P. 675)**

Cannot Print (Wireless LAN)

84CU-0RU

Troubleshoot by checking the items below.

Check the Wireless LAN Connection Status.

Check the connection status of the machine, and take action according to the status. ➤ **Viewing the MAC Address and Connection Information of the Wireless LAN(P. 90)**

If the Machine Is Not Connected to the Wireless LAN

Check the status of the computer and wireless LAN router (access point) and the status of the machine, and reconnect to the wireless LAN. ➤ **Cannot Connect to Wireless LAN(P. 662)**

If the Connection Is Poor

Change the following settings on the wireless LAN router, and try printing:

- Change the channel of the wireless LAN router. If there are multiple wireless LAN routers, separate the channels by five or more channels.
- Increase the wireless output of the wireless LAN router if possible.

Are the Machine and Computer Connected to the Same Wireless LAN Router?

- When you are using a computer connected to a wireless LAN, check that the SSID (identifier of the wireless LAN router) of the machine matches that of the computer.

➤ **Viewing the MAC Address and Connection Information of the Wireless LAN(P. 90)**

➤ **Viewing the Network Connection Information of the Computer(P. 741)**

- If the SSID of the machine and the computer do not match, configure the wireless LAN connection settings on the machine again, and connect the machine to the SSID to which the computer is connected. ➤

Connecting to a Wireless LAN(P. 54)

Is the Printer Port of the Computer Configured Correctly? (Windows)

Change the settings if they have not been configured correctly. If there is no available port, add a new port.

➤ **Viewing the Printer Port(P. 743)**

➤ **Configuring a Printer Port (Windows)(P. 198)**

Can You Access Remote UI?

If you cannot access Remote UI, the firewall settings of the machine may be incorrect, preventing communication with the computer.

Use the following procedure to disable the firewall settings with the operation panel, and then use Remote UI to configure the firewall again.

Administrator privileges are required. The machine must be restarted to apply the settings.

- 1 Disable the firewall settings.

To Disable IPv4 Address Filter

[Home] screen on the operation panel ► [Menu] ► [Preferences] ► [Network] ► [Firewall Settings] ► [IPv4 Address Filter] ► [Outbound Filter] or [Inbound Filter] ► [Off] ► [Apply] ► Restart the machine.

To Disable IPv6 Address Filter

[Home] screen on the operation panel ► [Menu] ► [Preferences] ► [Network] ► [Firewall Settings] ► [IPv6 Address Filter] ► [Outbound Filter] or [Inbound Filter] ► [Off] ► [Apply] ► Restart the machine.

To Disable MAC Address Filter

[Home] screen on the operation panel ► [Menu] ► [Preferences] ► [Network] ► [Firewall Settings] ► [MAC Address Filter] ► [Outbound Filter] or [Inbound Filter] ► [Off] ► [Apply] ► Restart the machine.

- 2 Configure the firewall correctly. ► **Setting the Firewall(P. 374)**

Reinstall the Printer Driver.

Uninstall the installed driver, and then reinstall it.

For details about uninstalling and installing drivers, see the driver manual at the online manual site.

<https://oip.manual.canon/>

Are You Using Resident Software?

If you are using resident software, such as security software, disable it and then try printing.

Can You Print from Another Computer in the Network?

If you cannot print from another computer, contact your dealer or service representative. ► **If the Problem Persists(P. 728)**

Cannot Print (Wired LAN)

84CU-0RW

Troubleshoot by checking the items below.

Is the Printer Port of the Computer Configured Correctly? (Windows)

Change the settings if they have not been configured correctly. If there is no available port, add a new port.

➤ **Viewing the Printer Port(P. 743)**

➤ **Configuring a Printer Port (Windows)(P. 198)**

Can You Access Remote UI?

If you cannot access Remote UI, the firewall settings of the machine may be incorrect, preventing communication with the computer.

Use the following procedure to disable the firewall settings with the operation panel, and then use Remote UI to configure the firewall again.

Administrator privileges are required. The machine must be restarted to apply the settings.

1 Disable the firewall settings.

To Disable IPv4 Address Filter

[Home] screen on the operation panel ► [Menu] ► [Preferences] ► [Network] ► [Firewall Settings] ► [IPv4 Address Filter] ► [Outbound Filter] or [Inbound Filter] ► [Off] ► [Apply] ► Restart the machine.

To Disable IPv6 Address Filter

[Home] screen on the operation panel ► [Menu] ► [Preferences] ► [Network] ► [Firewall Settings] ► [IPv6 Address Filter] ► [Outbound Filter] or [Inbound Filter] ► [Off] ► [Apply] ► Restart the machine.

To Disable MAC Address Filter

[Home] screen on the operation panel ► [Menu] ► [Preferences] ► [Network] ► [Firewall Settings] ► [MAC Address Filter] ► [Outbound Filter] or [Inbound Filter] ► [Off] ► [Apply] ► Restart the machine.

2 Configure the firewall correctly. ➤ **Setting the Firewall(P. 374)**

Reinstalling the Printer Driver

Uninstall the installed driver, and then reinstall it.

For details about uninstalling and installing drivers, see the driver manual at the online manual site.

<https://oip.manual.canon/>

Are You Using Resident Software?

If you are using resident software, such as security software, disable it and then try printing.

Can You Print from Another Computer in the Network?

If you cannot print from another computer, contact your dealer or service representative. ➤ **If the Problem Persists(P. 728)**

Cannot Print (USB Connection)

84CU-0RX

Troubleshoot by checking the items below.

Check the USB Cable.

- If you are using a long USB cable, replace it with a short USB cable.
- If you still cannot print with a short USB cable, the cable may be damaged. Replace with a new USB cable, and try printing.

Are You Using a USB Hub?

Connect the machine directly to the computer using a USB cable.

Try Using Another USB Port.

Connect the USB cable to another USB port on your computer.

Is the Printer Port of the Computer Configured Correctly? (Windows)

If the printer port is not configured correctly or there is no available port, reinstall the printer driver. When you reinstall the driver, the correct port is configured automatically. ➤ **Viewing the Printer Port(P. 743)**
For details about installing the driver, see the manual of the driver at the online manual site.
<https://oip.manual.canon/>

Is Two-way Communication Between the Machine and Computer Enabled? (Windows)

Enable two-way communication if it is not enabled, and restart the computer and machine. ➤ **Viewing Two-way Communication(P. 744)**

Is a Setting Preventing the Machine from Establishing a USB Connection to the Computer?

If usage of the USB port for computer connection on the back of the machine is restricted, cancel this setting. ➤ **Preventing Connection to Computer via USB Port(P. 424)**

Are You Using Resident Software?

If you are using resident software, such as security software, disable it and then try printing.

Can You Print via USB Connection from Another Computer?

If you cannot print from another computer, contact your dealer or service representative. ➤ **If the Problem Persists(P. 728)**

Cannot Print (via Print Server)

84CU-0RY

Troubleshoot by checking the items below.

Can You Print from the Print Server?

If you can print, check the connection between the computer and the print server. ► **Cannot Find the Print Server to Connect to(P. 665)**

Reinstall the Printer Driver.

Uninstall the installed driver, and then reinstall it.

For details about uninstalling and installing drivers, see the driver manual at the online manual site.

<https://oip.manual.canon/>

Installing in Windows

Use a print server to install the printer driver.

Double-click the shared printer on the print server, and follow the instructions on the screen to install the printer driver. ► **Displaying a Shared Printer in the Print Server(P. 738)**

Are You Using Resident Software?

If you are using resident software, such as security software, disable it and then try printing.

Can You Print via a Print Server from Another Computer?

If you cannot print from another computer, contact your dealer or service representative. ► **If the Problem Persists(P. 728)**

Printing Is Slow

84CU-0S0

It takes time until the first page is printed. The printing speed may be slower after continuous printing or printing on narrow paper to allow for adjustments of the temperature or image quality of the machine.

In all other cases, an error may have occurred. Troubleshoot by checking the items below.

Check the Paper Orientation.

This symptom may occur depending on the paper orientation. Change the paper orientation if possible. ▶
Loading Paper(P. 131)

Does the Machine Have Sufficient Free Memory?

Check the faxes received in the memory of the machine, and print or forward them as needed, and delete any unnecessary faxes. ▶**Viewing and Printing Faxes Saved in the Memory(P. 417)**

Is Secure Print Enabled?

This symptom may occur when Secure Print is enabled. Use the procedure below to disable Secure Print. The machine must be restarted to apply the settings.

Log in to Remote UI in System Manager Mode ▶ [Settings/Registration] ▶ [Secure Print Settings] ▶ [Edit] ▶ clear the [Secure Print] checkbox ▶ [OK] ▶ restart the machine.

On the operation panel, select [Menu] in the [Home] screen, and then select [Function Settings] to configure the settings. ▶**[Secure Print](P. 504)**

Scanning

84CU-0S1

If you have problems when scanning, restart the machine and computer.

If the problem persists even after restarting, check the following troubleshooting methods.

▶ **Cannot Save Scanned Data to a Computer(P. 678)**

▶ **Cannot Save Scanned Data to a Shared Folder(P. 680)**

■ Frequently Asked Questions about Operations

I Want to Scan an Original.

Make preparations according to the scanned data save destination and sending method, and then scan the original.

▶ **Scanning(P. 235)**

I Want to Send Scanned Data by E-mail.

You can scan an original and send the scanned data by e-mail as an attachment.

▶ **Scanning (Sending by E-mail)(P. 256)**

Cannot Save Scanned Data to a Computer

84CU-0S2

Use the following steps to check the status of the computer used as the store location and the machine:

- ▶ **Step 1: Checking the Occurrence of the Problem(P. 678)**
- ▶ **Step 2: Checking the Status of the Computer(P. 678)**
- ▶ **Step 3: Checking the Status of the Machine(P. 678)**
- ▶ **Step 4: Checking the Store Location of the Scanned Data(P. 679)**

Step 1: Checking the Occurrence of the Problem

Check using the following in the order below:

Does the Problem Occur on All Computers?

If so, check the network status and settings of the machine. If the machine is not connected to a network, reconfigure the network settings.

- ▶ **Checking the Network Status and Settings(P. 88)**
- ▶ **Setting Up the Network(P. 50)**

Are You Saving Scanned Data to the Computer for the First Time?

If so, make preparations such as installing the scanner driver (ScanGear MF) and application (MF Scan Utility) to the computer used as the store location. ▶ **Preparing to Save Scanned Data to a Computer(P. 238)**

On the Screen for Selecting the Computer to Be Used as the Store Location, Is the Computer Displayed? (Only When Scanning from the Machine)

If the computer to be used as the store location is not displayed, scanned data communication may be blocked due to the security software settings.

For details about the security software settings, contact the software manufacturer.

Step 2: Checking the Status of the Computer

Did You Install and Update the Security Software?

If so, the security may have been strengthened, preventing communication between the machine and computer.

For a workaround, contact the software manufacturer.

Reinstall the Scanner Driver.

Uninstall the installed driver, and then reinstall it.

For details about uninstalling and installing drivers, see the driver manual at the online manual site.

<https://oip.manual.canon/>

Step 3: Checking the Status of the Machine

Was the IP Address of the Machine or Other Device Changed?

If so, check whether the machine and other device have the same IP address. If they have the same IP address, change it to a different IP address.

- ▶ **Setting IPv4 Addresses(P. 65)**
- ▶ **Setting IPv6 Addresses(P. 67)**

Step 4: Checking the Store Location of the Scanned Data

Check the Attributes of the Store Location (Windows).

On the computer, check that the attributes of the store location are not read only.

- 1** Right-click the store location, and click [Properties].
 The properties screen of the store location is displayed.
- 2** On the [General] tab, check that the [Read-only] checkbox in [Attributes] is not selected.
- 3** If the checkbox is selected, clear the [Read-only] checkbox.

Cannot Save Scanned Data to a Shared Folder

84CU-0S3

Use the following steps to check the status of the shared folder of the store location and the machine:

- ▶ **Step 1: Checking the Occurrence of the Problem(P. 680)**
- ▶ **Step 2: Checking the Status of the Computer with the Shared Folder(P. 680)**
- ▶ **Step 3: Checking the Status of the Machine(P. 680)**
- ▶ **Step 4: Checking the Shared Folder(P. 681)**

Step 1: Checking the Occurrence of the Problem

Check using the following in the order below:

Does the Problem Occur with All Shared Folders?

If so, check the network status and settings of the machine. If the machine is not connected to a network, reconfigure the network settings.

- ▶ **Checking the Network Status and Settings(P. 88)**
- ▶ **Setting Up the Network(P. 50)**

Are You Saving Scanned Data to the Shared Folder for the First Time?

If so, register the information for accessing the shared folder to the Address Book of the machine. ▶ **Preparing to Save Scanned Data to a Shared Folder(P. 247)**

Step 2: Checking the Status of the Computer with the Shared Folder

Did You Change the Password of the Computer with the Shared Folder?

If so, change the password used to access the shared folder using the information of the shared folder registered to the Address Book. ▶ **Registering Destinations to the Address Book (Remote UI)(P. 164)**

Did You Update Windows?

If so, the security may have been strengthened, preventing communication between the machine and computer.

If the shared folder on the computer does not have a password, set a password, and register the information for accessing the shared folder to the Address Book of the machine. ▶ **Preparing to Save Scanned Data to a Shared Folder(P. 247)**

Did You Install or Update the Security Software?

If so, the security may have been strengthened, preventing communication between the machine and computer.

For a workaround, contact the software manufacturer.

Step 3: Checking the Status of the Machine

Was the IP Address of the Machine or Other Device Changed?

If so, check whether the machine and other device have the same IP address. If they have the same IP address, change it to a different IP address.

- ▶ **Setting IPv4 Addresses(P. 65)**
- ▶ **Setting IPv6 Addresses(P. 67)**

Step 4: Checking the Shared Folder

Do You Have Permission to Access the Shared Folder?

If you do not have permission to access the shared folder, on the computer, change the permission to enable saving of scanned data.

■ When Using Windows

- 1 Right-click the shared folder of the store location, and click [Properties].
 ➡ The properties screen of the shared folder is displayed.
- 2 On the [Security] tab, check that [Change] in [Everyone] is set to [Allow].
- 3 If not, set [Change] in [Everyone] to [Allow].

■ When Using macOS

- 1 Click [] ➤ [System Preferences] ➤ [Sharing].
 ➡ The [Sharing] screen is displayed.
- 2 Select [File Sharing], and in [Shared Folders], select the shared folder of the store location.
- 3 Check that [Everyone] in [Users] has the access permission of [Read & Write].
- 4 If not, select [Read & Write] from the [Everyone] pop-up menu.

Check the Attributes of the Shared Folder (Windows).

On the computer, check that the attributes of the shared folder are not read only.

- 1 Right-click the shared folder of the store location, and click [Properties].
 ➡ The properties screen of the shared folder is displayed.
- 2 On the [General] tab, check that the [Read-only] checkbox in [Attributes] is not selected.
- 3 If the checkbox is selected, clear the [Read-only] checkbox.

Faxing and Using the Telephone

84CU-0S4

This is a list of problems that can occur when faxing and using the telephone. Check how to troubleshoot the problem based on the symptom.

- ▶ **Cannot Send a Fax(P. 683)**
- ▶ **Cannot Receive a Fax(P. 685)**
- ▶ **Machine Does Not Automatically Switch Between Telephone and Fax(P. 687)**
- ▶ **Cannot Send or Receive a Fax via Optical Line(P. 688)**
- ▶ **Cannot Send a Fax to an International Destination(P. 689)**
- ▶ **Other Party's Telephone or Fax Number Is Not Displayed(P. 690)**

■ Frequently Asked Questions about Operations

I Want to Forward or Save a Received Fax.

Configure the settings to automatically forward or save received faxes to a computer, other fax machine, or other destination.

- ▶ **Auto Forwarding and Backing Up Received Faxes(P. 286)**

I Want to Send a Fax from a Computer.

You can send a document as a fax from a computer using a fax driver.

- ▶ **Sending Faxes from a Computer (PC Faxing)(P. 293)**

Cannot Send a Fax

84CU-0S5

Troubleshoot by checking the following steps:

- ▶ **Step 1: Checking the Original(P. 683)**
- ▶ **Step 2: Checking the Status of the Machine(P. 683)**
- ▶ **Step 3: Checking the Send Status(P. 684)**

Step 1: Checking the Original

Is Original Placed Correctly?

Place the original correctly while paying attention to the orientation of the side to be scanned.

When Placing It on the Platen Glass

Place the original with the side to be scanned face down. ▶ **Placing Originals on the Platen Glass(P. 128)**



When Placing Originals in the Feeder

Place the original with the side to be scanned face up. ▶ **Placing Originals in the Feeder(P. 129)**



Step 2: Checking the Status of the Machine

Is the Data Indicator on the Operation Panel Lit or Blinking?

If so, data is being processed. Data is sent after the data indicator turns off. ▶ **Operation Panel(P. 14)**

Is the Telephone Cord Connected Correctly?

Check that the supplied telephone cord is connected correctly to the telephone line jack (LINE) on the machine and the telephone line connector on the wall, and fix the connection, as needed.

For details about the connection method, see the procedure for connecting to the telephone line. ▶ **Step 4: Connecting to Telephone Line(P. 93)**

Are You Talking on a Telephone Connected to the Machine?

Send the fax after the call is completed.

Has an Error Occurred?

Check the fax sending status and log, and if a three-digit number (error code) starting with "#" is displayed, check how to troubleshoot the problem based on the error code.

- ▶ **Checking the Status and Log for Sent and Received Faxes(P. 304)**
- ▶ **An Error Code Is Displayed(P. 717)**

Is [The memory is full.] Displayed on the Operation Panel?

If so, scanning of the original cannot be performed due to insufficient available memory. Try the following:

- If there is data waiting to be printed or sent, wait until the processing is completed.
- When sending an original with many pages, divide the original and send it.
- Check the faxes received in the memory of the machine, and print or forward them as needed, and delete any unnecessary faxes. ➤ **Viewing and Printing Faxes Saved in the Memory(P. 417)**
- Change the set resolution to a lower resolution when scanning the original.

[Home] screen on the operation panel ➤ [Fax] ➤ [TX/RX Settings] ➤ [Resolution] ➤ Select the resolution.

Step 3: Checking the Send Status

Did You Specify a Correct Destination?

A telephone number may have been specified, or the fax number may be incorrect. Check that the specified destination is correct, and send again.

Are You Sending a Fax via Optical Line

The machine conforms to analog line standards, and sending of faxes via optical line cannot be guaranteed. You may be able to perform operations via optical line, so see the following.

➤ **Cannot Send or Receive a Fax via Optical Line(P. 688)**

Is the Type of Telephone Line Configured Correctly?

The type of telephone line may not be automatically configured correctly. Configure the type of telephone line manually.

Log in to Remote UI ➤ [Settings/Registration] ➤ [TX Settings] ➤ [Fax TX Settings] ➤ [Edit] ➤ in [Select Line Type], select [Manual] ➤ in [Line], select the type of telephone line ➤ [OK]

On the operation panel, select [Menu] in the [Home] screen, and then select [Function Settings] to configure the settings. ➤ **[Select Line Type](P. 545)**

* If you do not know the type of telephone line, contact your telephone company.

Did You Specify an Overseas Destination?

If so, you may not have been able to connect correctly to the destination. After entering the international access number or country code, enter the wait time (pause) and lower the communication start speed before sending the fax. ➤ **Cannot Send a Fax to an International Destination(P. 689)**

Is the Send Destination Ready to Receive a Fax?

The power of the receiving device may not be turned on, or the RX Mode may not be configured correctly. Have the other party check these.

Cannot Receive a Fax

84CU-0S6

Troubleshoot by checking the following steps:

- ▶ **Step 1: Checking the Remaining Amount of Toner in the Toner Cartridges(P. 685)**
- ▶ **Step 2: Checking the RX Mode Setting(P. 685)**
- ▶ **Step 3: Checking the Fax Reception Environment(P. 686)**
- ▶ **Step 4: Free Up Memory on the Machine(P. 686)**

Step 1: Checking the Remaining Amount of Toner in the Toner Cartridges

If the remaining amount of toner in the toner cartridges is low, the received data may be saved to the memory of the machine without being printed to prevent printing text that is difficult to read or images that are difficult to see.

- Check the remaining amount of toner in the toner cartridges, and replace any toner cartridges, as needed.
 - ▶ **Checking the Remaining Amount of Consumables(P. 607)**
 - ▶ **Replacing the Toner Cartridges(P. 602)**
- To print the received data even when the amount of toner in the toner cartridges is low, enable [Continue Printing When Amount in Cartridge Is Low].

Log in to Remote UI ▶ [Settings/Registration] ▶ [RX/Forwarding Settings] or [RX Settings] ▶ [Common Settings] ▶ [Edit] in [Common Settings] ▶ select the [Continue Printing When Amount in Cartridge Is Low] checkbox ▶ [OK]

On the operation panel, select [Menu] in the [Home] screen, and then select [Function Settings] to configure the settings. ▶ **[Continue Print. When Cart. Low](P. 549)**

* When this setting is enabled, the print result may be light or faded. The received data is not saved to the memory, so if the printed content is illegible, you may have to request the sender to send the data again.

Step 2: Checking the RX Mode Setting

Is the RX Mode Set Appropriately?

Check that the RX Mode is set according to your fax purpose, and change the setting, as needed. ▶ **Changing Fax RX Mode and Setting the Action when Receiving a Fax(P. 280)**

Is the RX Mode Set to [Answering Machine]?

If so, check the following, and connect the telephone correctly:

- An answering machine is connected to the machine.
- The power is turned on with a message recorded properly.

Is the RX Mode Set to [Manual]?

If so, press [Start Receiving] before hanging up the receiver when receiving a fax. Hanging up the receiver beforehand may end the call.

If a telephone is connected to the machine, you can receive the fax by operating the telephone without operating the machine. ▶ **Receiving Faxes via Telephone (Remote RX)(P. 300)**

Step 3: Checking the Fax Reception Environment

Are You Receiving a Fax via an Optical Line?

The machine conforms to analog line standards, and receiving of faxes via optical line cannot be guaranteed. You may be able to perform operations via optical line, so see the following:

❗ **Cannot Send or Receive a Fax via Optical Line(P. 688)**

Are You Receiving a Fax from a Fax Information Service?

If so, perform the following operations according to the type of telephone line connected to the machine.

When Using a Tone Dialing Line

Configure the type of telephone line manually, and then call your service provider.

Log in to Remote UI ► [Settings/Registration] ► [TX Settings] ► [Fax TX Settings] ► [Edit] ► in [Select Line Type], select [Manual] ► in [Line], select [Tone] ► [OK]

On the operation panel, select [Menu] in the [Home] screen, and then select [Function Settings] to configure the settings. ❗ **[Select Line Type](P. 545)**

When Using a Pulse Dialing Line

After calling your service provider, press "✳" (Tone) on the numeric keys, and then enter the number to receive service.

* If you do not know the type of telephone line, contact your telephone company.

Step 4: Free Up Memory on the Machine

Check the faxes received in the memory of the machine, and print or forward them as needed, and delete any unnecessary faxes. ❗ **Viewing and Printing Faxes Saved in the Memory(P. 417)**

Machine Does Not Automatically Switch Between Telephone and Fax

84CU-0S7

Troubleshoot by checking the items below.

Is the RX Mode Set Appropriately?

- Check that the RX Mode is set according to your fax purpose, and change the setting, as needed. **➤ Changing Fax RX Mode and Setting the Action when Receiving a Fax(P. 280)**
- When a regular telephone is connected, set the RX Mode to [Fax/Tel (Auto Switch)].

Is the Ring Start Time Too Short When the RX Mode Is Set to [Fax/Tel (Auto Switch)]?

If the time until ringing starts after receiving a fax is too short, the machine may not be able to determine that it is a fax and you may hear an incoming ring when the fax is received. Check the [Ring Start Time] setting, and increase the time, as needed.

[Home] screen on the operation panel ► [Fax] ► [TX/RX Settings] ► [RX Mode] ► [Fax/Tel (Auto Switch)] ► [Ring Start Time] ► enter a time ► [Apply]

Is the Line Status of the Sender Good?

If the line status of the sender is poor, the machine may not switch to fax at a fast communication start speed. Check the [RX Start Speed] setting, and decrease the speed, as needed.

Log in to Remote UI in System Manager Mode ► [Settings/Registration] ► [RX/Forwarding Settings] ► [Fax RX Settings] ► [Edit] in [Basic Settings] ► in [RX Start Speed], select the speed ► [OK]

On the operation panel, select [Menu] in the [Home] screen, and then select [Function Settings] to configure the settings. **➤ [RX Start Speed](P. 553)**

Does the Machine Have Sufficient Free Memory?

Check the faxes received in the memory of the machine, and print or forward them as needed, and delete any unnecessary faxes. **➤ Viewing and Printing Faxes Saved in the Memory(P. 417)**

Does the Sender's Fax Machine Support a Fax Identification Signal (CNG Signal)*1?

If it does not support this signal, the machine will not switch automatically to fax receiving mode. Change the RX Mode to [Manual] to receive faxes manually. **➤ Changing Fax RX Mode and Setting the Action when Receiving a Fax(P. 280)**

*1 The fax identification signal (CNG signal) is a beeping sound transmitted by the sending fax machine.

Cannot Send or Receive a Fax via Optical Line

84CU-0S8

The machine conforms to analog line standards, and sending and receiving of faxes via optical line cannot be guaranteed. You may be able to perform operations via optical line, so use the following steps:

Check the Optical Line Provider.

Check with the optical line provider that the following two items are guaranteed:

- Call quality equivalent to analog line level
- Guaranteed operation of Super G3 (fax communication standard)

Lower the Communication Start Speed and Check the Sending and Receiving Status.

Use the following procedure to lower the communication start speed in phases and check whether you can send and receive faxes:

Cannot Send a Fax

Log in to Remote UI in System Manager Mode ► [Settings/Registration] ► [TX Settings] ► [Fax TX Settings] ► [Edit] ► in [TX Start Speed], select the speed ► [OK]

On the operation panel, select [Menu] in the [Home] screen, and then select [Function Settings] to configure the settings.  **[TX Start Speed](P. 545)**

Cannot Receive a Fax

Log in to Remote UI in System Manager Mode ► [Settings/Registration] ► [RX/Forwarding Settings] ► [Fax RX Settings] ► [Edit] in [Basic Settings] ► in [RX Start Speed], select the speed ► [OK]

On the operation panel, select [Menu] in the [Home] screen, and then select [Function Settings] to configure the settings.  **[RX Start Speed](P. 553)**

Cannot Send a Fax to an International Destination

84CU-0S9

Troubleshoot by checking the items below.

Enter the Wait Time (Pause).

- When sending a fax to an international destination, enter the international access number, country code, and fax number of the destination in that order. Press [Pause] in between the numbers to add a pause.

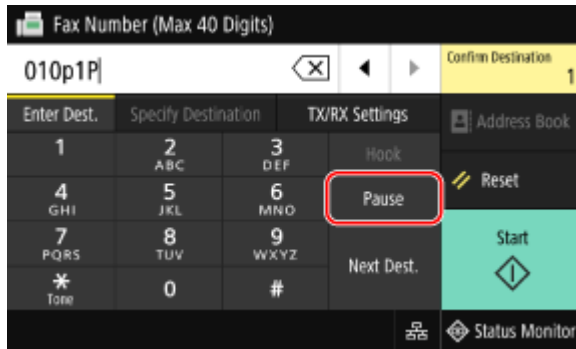

- If you still cannot send a fax after entering a pause, change the pause time.

Log in to Remote UI ► [Settings/Registration] ► [TX Settings] ► [Fax TX Settings] ► [Edit] ► in [Set Pause Time], enter the pause time ► [OK]

On the operation panel, select [Menu] in the [Home] screen, and then select [Function Settings] to change the setting. **▶[Set Pause Time](P. 544)**

Lower the Communication Start Speed.

Try sending a fax after lowering the communication start speed in phases.

Log in to Remote UI in System Manager Mode ► [Settings/Registration] ► [TX Settings] ► [Fax TX Settings] ► [Edit] ► in [TX Start Speed], select the speed ► [OK]

On the operation panel, select [Menu] in the [Home] screen, and then select [Function Settings] to configure the settings. **▶[TX Start Speed](P. 545)**

Other Party's Telephone or Fax Number Is Not Displayed

84CU-05A

Troubleshoot by checking the items below.

Is the Machine Connected to a Telephone That Supports Number Display?

The machine does not support number display. When a telephone that supports number display is connected to the machine, the other party's number can be displayed on the display of the telephone.

* The other party's number may not be displayed even if a telephone that supports number display is connected to the machine. For details, see the manual of the telephone.

Is the RX Mode Set to [Auto] or [Fax/Tel (Auto Switch)]?

If so, when the settings are configured so that the machine rings when receiving a fax, the other party's number can be displayed on a connected telephone that supports number display while the machine is ringing.

Log in to Remote UI ► [Settings/Registration] ► [RX/Forwarding Settings] or [RX Settings] ► [Fax RX Settings] ► [Edit] ► select the [Use Incoming Ring] checkbox ► enter the number of rings ► [OK]

On the operation panel, select [Menu] in the [Home] screen, and then select [Function Settings] to configure the settings. ➡ **[Incoming Ring](P. 552)**

Management Functions and Environment Settings

84CU-0SC

This is a list of frequently asked questions about management functions. Check the applicable item.

- ▶ **Cannot Access Remote UI or Send Function Setting Tool(P. 692)**
- ▶ **Changing the Volume of the Confirmation Sound and Warning Tone(P. 693)**
- ▶ **Changing the Time Until Sleep Mode(P. 694)**
- ▶ **Lost Department ID or PIN for the Administrator(P. 695)**
- ▶ **Checking the Items That Can Be Configured on the Machine and Their Settings(P. 696)**

Cannot Access Remote UI or Send Function Setting Tool

84CU-0SE

If the message [Cannot access Remote UI.] or [Cannot continue the settings because the function to perform settings for the device is restricted.] appears and you cannot access Remote UI or Send Function Setting Tool, troubleshoot by checking the items below.

Set the Remote UI Access PIN.

To access the Remote UI and Send Function Setting Tool, you must set the Remote UI Access PIN.

Administrator privileges are required to configure the setting.

[Home] screen on the operation panel ► [Menu] ► [Management Settings] ► [License/Other] or [Remote UI Settings/Update Firmware] ► [Remote UI Settings] ► [Restrict Access] ► [On] ► enter the PIN ► [Apply] ► enter the PIN again ► [Apply]

- * You cannot set a PIN consisting of all zeros, such as "00" or "0000000."
- * A Remote UI PIN is not required when Department ID Management is enabled.

Change the System Manager PIN.

When logging in with System Manager Mode or accessing Send Function Setting Tool, you must change the System Manager PIN from the default settings.

Administrator privileges are required to change the settings.

[Home] screen on the operation panel ► [Menu] ► [Management Settings] ► [User Management] ► [System Manager Information Settings] ► [System Manager ID and PIN] ► enter the System Manager ID ► [Apply] ► enter the PIN ► [Apply] ► enter the PIN again ► [Apply]

- * You cannot set a System Manager ID or PIN consisting of all zeros, such as "00" or "0000000."
- * Only allow certain administrators to have access to the System Manager ID and PIN after the settings are changed.

Changing the Volume of the Confirmation Sound and Warning Tone

84CU-0SF

The procedure varies depending on whether the machine has a fax function.

- ▶ **Adjusting the Volume (For Models with a Fax Function)(P. 186)**
- ▶ **Adjusting the Volume (For Models without a Fax Function)(P. 189)**

Changing the Time Until Sleep Mode

84CU-0SH

In addition to being able to change the time until the machine enters sleep mode, you can also configure a specified time the machine enters sleep mode.

▶ **Reducing Power Consumption (Sleep Mode)(P. 106)**

Lost Department ID or PIN for the Administrator

84CU-05J

Contact the administrator to check whether the System Manager ID and System Manager PIN were changed from the default settings.

The System Manager ID and System Manager PIN are not set by default.

* If they have not been changed from the default settings, change them for enhanced security, and allow only certain administrators to know this information. ➤ **Setting the Department ID and PIN for the Administrator(P. 357)**

NOTE

- If you still cannot recover your System Manager ID and PIN even after confirming the above information, contact your dealer or service representative. ➤ **If the Problem Persists(P. 728)**

Checking the Items That Can Be Configured on the Machine and Their Settings

84CU-0SK

You can print the User Data List and System Manager Data List to check the items that can be configured on the machine and their settings.

🔍 **Printing and Viewing Reports and Lists(P. 447)**

User Data List

Displays the settings that do not require administrator privileges.

System Manager Data List

Displays the settings that require administrator privileges.

A Message Appears

84CU-0SL

If a message appears on the operation panel, select the message from the list below, and check how to troubleshoot the problem.

- ▶ An error occurred during certificate verification.(P. 698)
- ▶ Black & White copying is restricted. Only Color copying is available.(P. 699)
- ▶ Black & White printing is restricted. Only Color printing is available.(P. 699)
- ▶ Cannot access the file or folder. Wait a moment and try again, or check the settings from Remote UI.(P. 699)
- ▶ Cannot analyze the authentication server certificate.(P. 699)
- ▶ Cannot change the destination type of destinations registered to a group.(P. 699)
- ▶ Cannot find the access point.(P. 700)
- ▶ Cannot print. A non-Canon or counterfeit cartridge may be inserted.(P. 701)
- ▶ Cannot print RX data.(P. 701)
- ▶ Cannot receive the fax. Make sure the fax was sent correctly by the sender.(P. 701)
- ▶ Cannot recognize the image.(P. 701)
- ▶ Cannot send because more than one destination is specified.(P. 701)
- ▶ Cannot specify group destinations when on-hook.(P. 702)
- ▶ Cannot specify group destinations, or multiple destinations at the same time.(P. 702)
- ▶ Cannot use these settings. Sending to the specified destination is restricted.(P. 702)
- ▶ Cartridge communication error. Cannot print. A non-Canon or counterfeit cartridge may be inserted.(P. 702)
- ▶ Cartridge Communication Error Problems resulting from the use of non-Canon cartridges are not covered under the warranty.(P. 702)
- ▶ Change the authentication password.(P. 703)
- ▶ Check the authentication settings.(P. 703)
- ▶ Color copying is restricted. Only Black & White copying is available.(P. 703)
- ▶ Color printing is restricted. Only Black & White printing is available.(P. 703)
- ▶ Copying is restricted.(P. 703)
- ▶ Could not connect.(P. 704)
- ▶ Could not connect. Check the encryption key.(P. 704)
- ▶ Could not connect. The maximum number of devices that can connect to the access point has been reached.(P. 704)
- ▶ Could not connect using Easy Connection via PC. The device will restart.(P. 704)
- ▶ Could not connect using the wireless LAN. Turn the main power OFF and ON, then configure the settings again.(P. 705)
- ▶ Could not connect using WPS. Wait a moment, then configure the settings again.(P. 705)
- ▶ Could not detect any connections from wireless devices.(P. 705)
- ▶ Could not perform cleaning.(P. 706)
- ▶ Could not perform correction.(P. 706)
- ▶ Could not perform IEEE 802.1X authentication. Cannot analyze the authentication server certificate.(P. 706)
- ▶ Could not perform IEEE 802.1X authentication. Change the authentication password.(P. 706)
- ▶ Could not perform IEEE 802.1X authentication. Check the authentication settings.(P. 707)
- ▶ Could not perform IEEE 802.1X authentication. Configure the correct authentication information.(P. 707)
- ▶ Could not perform IEEE 802.1X authentication. Configure the information required for authentication.(P. 707)
- ▶ Could not perform IEEE 802.1X authentication. No reply from the destination.(P. 707)
- ▶ Could not perform IEEE 802.1X authentication. The authentication server certificate has expired.(P. 707)
- ▶ Could not perform IEEE 802.1X authentication. The authentication server certificate is incorrect.(P. 707)
- ▶ Could not perform Open System authentication. Check the encryption key settings.(P. 708)
- ▶ Could not perform Shared Key authentication. Check the encryption key settings.(P. 708)

- ▶ Direct Connection terminated.(P. 708)
- ▶ Easy Connection via PC ended due to timeout The device will restart.(P. 708)
- ▶ End of Cartridge Lifetime(P. 709)
- ▶ Faxing is restricted.(P. 709)
- ▶ ITB is near end of lifetime. Replcmt. is not yet needed.(P. 709)
- ▶ Load paper.(P. 709)
- ▶ Low Cartridge Level(P. 709)
- ▶ Memory Full (Secure Print)(P. 710)
- ▶ Memory Full (Skip Error)(P. 710)
- ▶ Memory Media Print is restricted.(P. 710)
- ▶ No reply from the destination.(P. 711)
- ▶ No response from the host.(P. 711)
- ▶ Paper jammed.(P. 711)
- ▶ Paper Settings and Loaded Size Mismatch(P. 711)
- ▶ Prepare cartridge.(P. 712)
- ▶ Printing is restricted.(P. 712)
- ▶ Problems resulting from the use of non-Canon cartridges are not covered under the warranty. The amount remaining in the cartridge cannot be displayed correctly.(P. 712)
- ▶ Remote scanning is restricted.(P. 713)
- ▶ Scanning is restricted.(P. 713)
- ▶ Set the correct authentication information.(P. 713)
- ▶ Set the information necessary for authentication.(P. 713)
- ▶ Specifying and registering new destinations is restricted.(P. 713)
- ▶ The authentication server certificate has expired.(P. 714)
- ▶ The authentication server certificate is incorrect.(P. 714)
- ▶ The computer is restricted.(P. 714)
- ▶ The encryption key is not set correctly. Check the encryption key settings.(P. 714)
- ▶ The fax number has too many digits.(P. 715)
- ▶ The memory is full.(P. 715)
- ▶ The memory is full. Enter the original type settings again.(P. 715)
- ▶ The memory is full. Scanning will be canceled. Do you want to print?(P. 715)
- ▶ The number of entered characters is incorrect or invalid characters are used.(P. 716)
- ▶ The USB memory is restricted.(P. 716)
- ▶ Use Remote UI to set the information necessary for authentication.(P. 716)

NOTE

- If the problem persists even after trying the troubleshooting methods, contact your dealer or service representative. ▶ **If the Problem Persists(P. 728)**

An error occurred during certificate verification.

An error occurred during verification due to an expired certificate or incorrect information.

Install the Correct Key and Certificate or CA Certificate.

Check the expiration date, certification authority, and other information, and then install the key and certificate or CA certificate. ▶ **Registering a Key and Certificate or CA Certificate Obtained from an Issuing Authority(P. 401)**

Are the Current Date and Time on the Machine Correct?

Check the date and time settings on the machine. If the settings are not correct, set the time zone, and then set the current date and time. ▶ **Setting the Date and Time(P. 436)**

Black & White copying is restricted. Only Color copying is available.

Black and white copying is restricted due to Department ID Management.

Log In with a Department ID That Does Not Restrict Black and White Copying.

For the Department ID and PIN, contact the system administrator.

To Cancel Restriction, Change the [Restrict Functions] Setting of Your Department ID.

Log in to Remote UI in System Manager Mode ► [Settings/Registration] ► [User Management] ► [Department ID Management] ► select the Department ID to edit ► clear the [Restrict Black & White Copy] checkbox ► [OK]

On the operation panel, select [Menu] in the [Home] screen, and then select [Management Settings] to change the setting. ➡ **[Department ID Management](P. 567)**

Black & White printing is restricted. Only Color printing is available.

Black and white printing is restricted due to Department ID Management.

Log In with a Department ID That Does Not Restrict Black and White Printing.

For the Department ID and PIN, contact the system administrator.

To Cancel Restriction, Change the [Restrict Functions] Setting of Your Department ID.

Log in to Remote UI in System Manager Mode ► [Settings/Registration] ► [User Management] ► [Department ID Management] ► select the Department ID to edit ► clear the [Restrict Black & White Print] checkbox ► [OK]

On the operation panel, select [Menu] in the [Home] screen, and then select [Management Settings] to change the setting. ➡ **[Department ID Management](P. 567)**

Cannot access the file or folder. Wait a moment and try again, or check the settings from Remote UI.

You do not have permission to access the folder, or the user name or password to be used to access the folder is not set correctly.

Set the Correct Path to the Folder.

- If Restrict Access is enabled, set the user name and password correctly.
- Use Remote UI to display the Address Book, click the applicable destination, and set the information of the shared folder correctly. ➡ **Registering Destinations to the Address Book (Remote UI)(P. 164)**

Cannot analyze the authentication server certificate.

The certificate of the authentication server may not be correct, or it may be a format unsupported by the machine.

Check the Certificate of the Authentication Server, and Change the Setting, as Needed.

➡ **Setting IEEE 802.1X(P. 386)**

Cannot change the destination type of destinations registered to a group.

The selected destination is registered to a group, so you cannot change the destination type.

Delete the Destination from the Group, Change the Destination Type, and Then Register It to the Group Again.

- 1 Delete the destination from the group.

Deleting Using Remote UI

Log in to Remote UI in System Manager Mode ▶ [Address Book] ▶ [Favorites] or [Coded Dial] ▶ select the group to which the destination is registered ▶ [Edit] ▶ select the destination ▶ [Delete] ▶ [OK]

Deleting Using the Operation Panel

[Home] screen on the operation panel ▶ [Address Book] ▶ select the group to which the destination is registered ▶ [Edit] ▶ [Destination] ▶ select the destination ▶ [Delete] ▶ [Yes] ▶ [Apply] ▶ [Apply]

- 2 Change the destination type.
 - ▶ **Registering Destinations to the Address Book (Remote UI)(P. 164)**
 - ▶ **Editing and Deleting Destinations in the Address Book (Operation Panel)(P. 162)**
- 3 Register the destination to the group again.
 - ▶ **Registering Groups to the Address Book (Remote UI)(P. 168)**
 - ▶ **Registering Groups to the Address Book (Operation Panel)(P. 160)**

Cannot find the access point.

An error occurred, preventing the machine from detecting the wireless LAN router (access point).

Is Connection Type Configured Correctly?

Select the connection type (WPS) according to the method supported by the wireless LAN router. ▶

Connecting to a Wireless LAN by Using the Router Button (Push Button Mode)(P. 57)

Did You Connect Within the Fixed Time?

When connecting by pressing a button on the wireless LAN router, set the connection type on the operation panel of the machine, and then press the button on the wireless LAN router within one or two minutes. ▶

Connecting to a Wireless LAN by Using the Router Button (Push Button Mode)(P. 57)

Are the SSID and Network Key Configured Correctly?

When entering the wireless LAN router information manually, check the SSID and network key of the wireless LAN router, and configure the settings correctly on the machine. ▶ **Connecting to a Wireless LAN by Setting the Details (Manual Setup Method)(P. 62)**

Are the Machine and Wireless LAN Router Located Appropriately?

- The machine and wireless LAN router should be installed in a location without walls or other obstructions between the devices and within range of 164' (50 m).
- Do not install near a microwave oven, digital cordless telephone, or other device that generates radio waves.

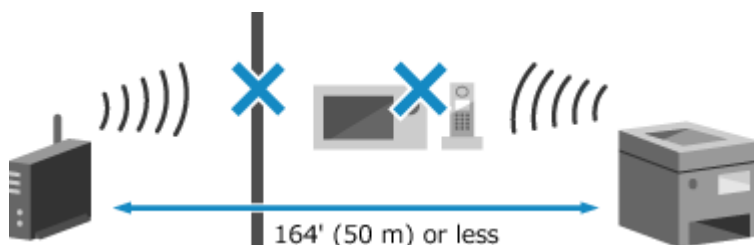

Check the Security Settings of the Wireless LAN Router.

For details, see the manual of the wireless LAN router or contact the manufacturer.

Cannot print. A non-Canon or counterfeit cartridge may be inserted.

Printing cannot be performed due to the use of a toner cartridge whose print quality cannot be guaranteed.

Replace with a New Toner Cartridge.

▶ Replacing the Toner Cartridges(P. 602)

For optimum print quality, using Canon genuine toner cartridges is recommended. ▶ **List of Consumables(P. 608)**

Cannot print RX data.

Received data cannot be printed for some reason.

Do the Cause and Solution Appear on the Operation Panel?

If so, follow the instructions on the screen.

Is the Front Cover, Rear Cover, or Feeder Cover Open on the Machine?

Close the covers if they are open.

Is Paper Loaded?

Load paper if not loaded. ▶ **Loading Paper(P. 131)**

Is Paper Jammed?

If so, remove any jammed paper. ▶ **Paper Jams(P. 626)**

Have the Toner Cartridges Reached the End of Their Lifetime?

Check the remaining amount of toner in the toner cartridges, and replace any toner cartridges, as needed.

▶ Checking the Remaining Amount of Consumables(P. 607)

▶ Replacing the Toner Cartridges(P. 602)

Cannot receive the fax. Make sure the fax was sent correctly by the sender.

Operations were not performed within the fixed time when receiving a fax manually, and the machine timed out.

When You Hear a Beep During Fax Reception, Press [Start Receiving] Within 35 Seconds.

[Home] screen on the operation panel ▶ [Fax] ▶ [Start Receiving]

Cannot recognize the image.

In Memory Media Print, you selected an image for which a preview cannot be displayed.

Does the Machine Have Sufficient Free Memory?

- If the machine does not have sufficient free memory, previews of JPEG and TIFF images cannot be displayed.
- Check the faxes received in the memory of the machine, and print or forward them as needed, and delete any unnecessary faxes. ▶ **Viewing and Printing Faxes Saved in the Memory(P. 417)**

Cannot send because more than one destination is specified.

Sending of faxes to multiple destinations is restricted.

To Cancel Restriction, Change the [Restrict Sequential Broadcast] Setting.

Log in to Remote UI in System Manager Mode ▶ [Settings/Registration] ▶ [TX Settings] ▶ [Fax TX Settings] ▶ [Edit] ▶ in [Restrict Sequential Broadcast], select [Off] ▶ [OK]

On the operation panel, select [Menu] in the [Home] screen, and then select [Function Settings] to change the setting. ➤ **[Restrict Sequential Broadcast](P. 546)**

Cannot specify group destinations when on-hook.

If you press [Hook] when sending a fax, you cannot specify a group destination. Specify the destination without pressing [Hook].

Cannot specify group destinations, or multiple destinations at the same time.

You cannot specify multiple destinations or group destinations when the handset is off the hook. Return the handset, and then specify the destination.

Cannot use these settings. Sending to the specified destination is restricted.

Sending or saving to a destination registered to a specified favorite setting is restricted due to Department ID Management.

Log In with a Department ID That Does Not Restrict the Sending or Saving Function.

For the Department ID and PIN, contact the system administrator.

To Cancel Restriction, Change the [Restrict Functions] Setting of Your Department ID.

Log in to Remote UI in System Manager Mode ➤ [Settings/Registration] ➤ [User Management] ➤ [Department ID Management] ➤ select the Department ID to edit ➤ clear the [Restrict Scan] and [Restrict Fax] checkboxes ➤ [OK]

On the operation panel, select [Menu] in the [Home] screen, and then select [Management Settings] to change the setting. ➤ **[Department ID Management](P. 567)**

Cartridge communication error. Cannot print. A non-Canon or counterfeit cartridge may be inserted.

Printing cannot be performed due to incorrect installation of the toner cartridge, a damaged toner cartridge, or the use of a toner cartridge whose print quality cannot be guaranteed.

Reinstall the Toner Cartridges or Replace with New Toner Cartridges.

➤ **Replacing the Toner Cartridges(P. 602)**

- For optimum print quality, using Canon genuine toner cartridges is recommended. ➤ **List of Consumables(P. 608)**
- If the message still appears after repeatedly reinstalling the toner cartridges, contact your dealer or service representative. ➤ **If the Problem Persists(P. 728)**

Cartridge Communication Error Problems resulting from the use of non-Canon cartridges are not covered under the warranty.

Printing cannot be performed due to incorrect installation of the toner cartridges, a damaged toner cartridge, or the use of a non-Canon toner cartridge, resulting in a communication error.

Reinstall the Toner Cartridges.

➤ **Replacing the Toner Cartridges(P. 602)**

- For optimum print quality, using Canon genuine toner cartridges is recommended. ➤ **List of Consumables(P. 608)**

- If the message still appears after repeatedly reinstalling the toner cartridges, contact your dealer or service representative. **➤If the Problem Persists(P. 728)**

Change the authentication password.

The password has expired.
Set a new password.

Check the authentication settings.

The authentication method set on the machine does not match that set on the RADIUS server.

Check the Authentication Method Set on the RADIUS Server, and Set This Correctly.
➤ Setting IEEE 802.1X(P. 386)

Color copying is restricted. Only Black & White copying is available.

Color copying is restricted due to Department ID Management.

Log In with a Department ID That Does Not Restrict Color Copying.

For the Department ID and PIN, contact the system administrator.

To Cancel Restriction, Change the [Restrict Functions] Setting of Your Department ID.

Log in to Remote UI in System Manager Mode ➤ [Settings/Registration] ➤ [User Management] ➤ [Department ID Management] ➤ select the Department ID to edit ➤ clear the [Restrict Color Copy] checkbox ➤ [OK]

On the operation panel, select [Menu] in the [Home] screen, and then select [Management Settings] to change the setting. **➤[Department ID Management](P. 567)**

Color printing is restricted. Only Black & White printing is available.

Color printing is restricted due to Department ID Management.

Log In with a Department ID That Does Not Restrict Color Printing.

For the Department ID and PIN, contact the system administrator.

To Cancel Restriction, Change the [Restrict Functions] Setting of Your Department ID.

Log in to Remote UI in System Manager Mode ➤ [Settings/Registration] ➤ [User Management] ➤ [Department ID Management] ➤ select the Department ID to edit ➤ clear the [Restrict Color Print] checkbox ➤ [OK]

On the operation panel, select [Menu] in the [Home] screen, and then select [Management Settings] to change the setting. **➤[Department ID Management](P. 567)**

Copying is restricted.

Copying is restricted due to Department ID Management.

Log In with a Department ID That Does Not Restrict Copying.

For the Department ID and PIN, contact the system administrator.

To Cancel Restriction, Change the [Restrict Functions] Setting of Your Department ID.

Log in to Remote UI in System Manager Mode ► [Settings/Registration] ► [User Management] ► [Department ID Management] ► select the Department ID to edit ► clear the [Restrict Color Copy] and [Restrict Black & White Copy] checkboxes ► [OK]

On the operation panel, select [Menu] in the [Home] screen, and then select [Management Settings] to change the setting. ► **[Department ID Management](P. 567)**

Could not connect.

An error occurred, preventing the machine from establishing a direct connection.

Wait a Moment, and Try Connecting Again.

If you still cannot establish a connection, restart the machine.

Set the IP Address for Connection to Something Other Than "192.168.22.xx".

The machine must be restarted to apply the settings.

Log in to Remote UI in System Manager Mode ► [Settings/Registration] ► [Network Settings] ► [Direct Connection Settings] ► [Edit] ► in [IP Address for Direct Connection], enter the IP address ► [OK] ► restart the machine

On the operation panel, select [Menu] in the [Home] screen, and then select [Preferences] to configure the settings. ► **[Direct Connection Settings](P. 472)**

Is the Subnet Mask Configured Correctly?

Check the IPv4 subnet mask settings. Change the settings if they have not been configured correctly. For details, contact the network administrator.

► **Viewing the IP address set to the machine(P. 89)**

► **Setting IPv4 Addresses(P. 65)**

Could not connect. Check the encryption key.

The network key (encryption key) of the wireless LAN router (access point) is not configured correctly, preventing connection.

Reset the Network Key.

Check the network key of the wireless LAN router, and configure the settings correctly on the machine. ► **Connecting to a Wireless LAN(P. 54)**

Could not connect. The maximum number of devices that can connect to the access point has been reached.

The maximum number of devices that can be connected to the wireless LAN router (access point) has been reached, preventing connection.

Reduce the Number of Devices (Clients) Connected to the Wireless LAN Router.

For the maximum number of connections, see the manual of the wireless LAN router or contact the manufacturer.

Could not connect using Easy Connection via PC. The device will restart.

An error occurred, preventing the machine from connecting in Access Point Mode. Alternatively, an error occurred when starting cableless setup mode.

Restart the Machine, and Start Cableless Setup Mode Again.

Administrator privileges are required.

[Home] on the operation panel ► [Menu] ► [Preferences] ► [Network] ► [Easy Connection via PC] ► [Yes] ► start the settings on the computer

Could not connect using the wireless LAN. Turn the main power OFF and ON, then configure the settings again.

An error occurred, preventing the machine from connecting to the wireless LAN.

Restart the Machine, and Configure the Wireless LAN Connection Again.

➤ **Connecting to a Wireless LAN(P. 54)**

Are the Machine and Wireless LAN Router (Access Point) Located Appropriately?

- The machine and wireless LAN router should be installed in a location without walls or other obstructions between the devices and within range of 164' (50 m).
- Do not install near a microwave oven, digital cordless telephone, or other device that generates radio waves.

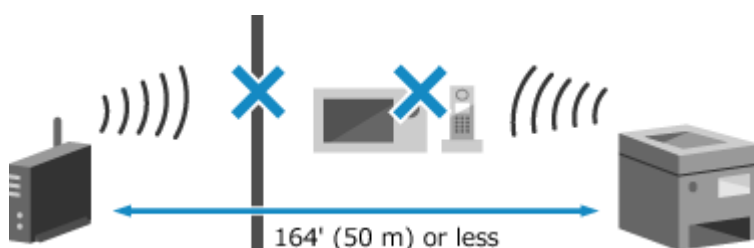

Check the Security Settings of the Wireless LAN Router.

For details, see the manual of the wireless LAN router or contact the manufacturer.

Could not connect using WPS. Wait a moment, then configure the settings again.

An error occurred, preventing the machine from establishing a WPS connection.

Wait a Moment, and Configure the Settings Again.

If you still cannot establish a WPS connection, check whether the wireless LAN router (access point) supports WPS.

If It Supports WPS

Check that the machine and wireless LAN router are located appropriately.

- The machine and wireless LAN router should be installed in a location without walls or other obstructions between the devices and within range of 164' (50 m).
- Do not install near a microwave oven, digital cordless telephone, or other device that generates radio waves.

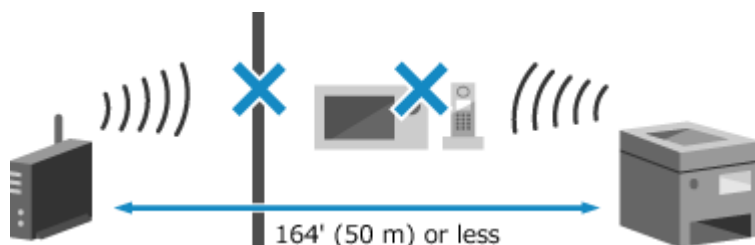

If It Does Not Support WPS

Connect using a different connection type. ➤ **Connecting to a Wireless LAN(P. 54)**

Could not detect any connections from wireless devices.

An error occurred, preventing the machine from detecting mobile devices.

Did You Connect Within the Fixed Time?

Connect the mobile device to the machine within five minutes of the SSID and network key being displayed.

Could not perform cleaning.

Cleaning could not be performed due to jammed paper, loading of incorrect paper, or another problem.

Load Correct Paper in the Paper Drawer.

Follow the instructions on the operation panel during cleaning, and load usable paper. ▶ **Loading Paper in the Paper Drawer(P. 132)**

Is Paper Jammed?

If so, remove any jammed paper. ▶ **Paper Jams(P. 626)**

Could not perform correction.

Correction could not be performed due to jammed paper, loading of incorrect paper, or another problem.

Load Correct Paper in the Paper Drawer.

Follow the instructions on the operation panel during correction, and load usable paper. ▶ **Loading Paper in the Paper Drawer(P. 132)**

Place the Paper with the Printed Calibration Image on the Platen Glass.

Place the print side of the calibration image face down with the black band at the back of the machine.

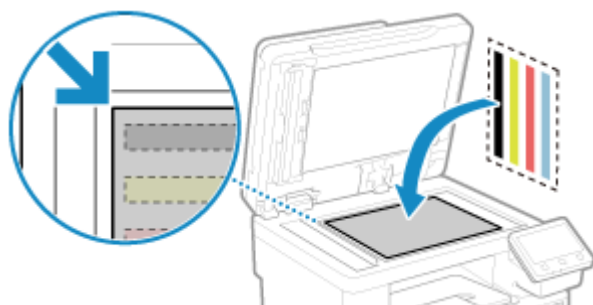

Is Paper Jammed?

Remove any jammed paper. ▶ **Paper Jams(P. 626)**

Check the Remaining Amount of Toner in the Toner Cartridges.

A sufficient amount of toner in the toner cartridges is required to perform correction. Check the remaining amount of toner in the toner cartridges, and replace any toner cartridges, as needed.

▶ **Checking the Remaining Amount of Consumables(P. 607)**

▶ **Replacing the Toner Cartridges(P. 602)**

Could not perform IEEE 802.1X authentication. Cannot analyze the authentication server certificate.

Check the certificate of the authentication server, and change the setting, as needed.

Check the Certificate of the RADIUS Server, and Change the Setting, as Needed.

▶ **Setting IEEE 802.1X(P. 386)**

Could not perform IEEE 802.1X authentication. Change the authentication password.

The password has expired.

Set a New Password.

▶ **Setting IEEE 802.1X(P. 386)**

Could not perform IEEE 802.1X authentication. Check the authentication settings.

The authentication method set on the machine does not match that set on the RADIUS server.

Check the Authentication Method Set on the RADIUS Server, and Set This Correctly.

▶ **Setting IEEE 802.1X(P. 386)**

Could not perform IEEE 802.1X authentication. Configure the correct authentication information.

The authentication method or authentication information of IEEE 802.1X is not set correctly.

Set the Authentication Method and Authentication Information (Keys and Certificates, Password, CA Certificate) Correctly.

▶ **Setting IEEE 802.1X(P. 386)**

▶ **Managing and Verifying a Key and Certificate(P. 388)**

Could not perform IEEE 802.1X authentication. Configure the information required for authentication.

The authentication method or authentication information of IEEE 802.1X is not set correctly.

Set the Authentication Method and Authentication Information (Keys and Certificates, Password, CA Certificate) Correctly.

▶ **Setting IEEE 802.1X(P. 386)**

▶ **Managing and Verifying a Key and Certificate(P. 388)**

Could not perform IEEE 802.1X authentication. No reply from the destination.

The network connection may have a problem.

Check the Network Status and Settings.

- Check the Ethernet cable and switch status.
- Check the network key of the wireless LAN router, and configure the settings correctly on the machine.

Could not perform IEEE 802.1X authentication. The authentication server certificate has expired.

The server certificate sent from the RADIUS server has expired.

Check the Expiry Date of the RADIUS Server.

▶ **Setting IEEE 802.1X(P. 386)**

Could not perform IEEE 802.1X authentication. The authentication server certificate is incorrect.

A CA certificate that supports the certificate of the authentication server is not registered to the machine.

Check the Certificate Information of the Authentication Server, and Register a Supported CA Certificate.

▶ **Setting IEEE 802.1X(P. 386)**

▶ **Registering a Key and Certificate or CA Certificate Obtained from an Issuing Authority(P. 401)**

Could not perform Open System authentication. Check the encryption key settings.

The WEP authentication methods of the machine and wireless LAN router (access point) do not match, or MAC address filtering of the wireless LAN router is set to prevent a connection to the machine, thereby preventing Open System Authentication.

Use the Manual Setup Method to Change the WEP Authentication Method to [Shared Key], and Connect Again.

▶ **Connecting to a Wireless LAN by Setting the Details (Manual Setup Method)(P. 62)**

In the MAC address filtering setting of the wireless LAN router, allow the connection to the machine.

Check the MAC address of the machine, and configure the wireless LAN router to allow a connection from that MAC address. ▶ **Viewing the MAC Address and Connection Information of the Wireless LAN(P. 90)**
For the setup method, see the manual of the wireless LAN router or contact the manufacturer.

Could not perform Shared Key authentication. Check the encryption key settings.

The network key (encryption key) of the wireless LAN router (access point) is not configured correctly, or the WEP authentication methods of the machine and wireless LAN router do not match, preventing Shared Key Authentication.

Reset the Network Key.

Check the network key of the wireless LAN router, and configure the settings correctly on the machine. ▶ **Connecting to a Wireless LAN(P. 54)**

Match the WEP Authentication Method on the Machine and Wireless LAN Router.

The machine may be set to Shared Key Authentication, and the wireless LAN router may be set to Open System Authentication. Change the WEP setting according to the authentication method you are using.

When Using Open System Authentication

Connect to the wireless LAN using either of the following methods:

- Connect with the access point setup method. ▶ **Connecting to a Wireless LAN by Searching for a Router (Access Point Setup Method)(P. 60)**
- Using the Manual Setup Method, connect with the WEP authentication method set to [Open System]. ▶ **Connecting to a Wireless LAN by Setting the Details (Manual Setup Method)(P. 62)**

When Using Shared Key Authentication

On the wireless LAN router, change the WEP authentication method to "Shared Key", and connect again. For the setup method, see the manual of the wireless LAN router or contact the manufacturer.

Direct Connection terminated.

The connection with a mobile device was terminated.

Directly Connect Again.

▶ **Connecting a Mobile Device Directly to the Machine (Direct Connection)(P. 343)**

Easy Connection via PC ended due to timeout The device will restart.

30 minutes have elapsed since the start of the cableless setup mode without connecting to the computer.

Restart the Machine, and Start Cableless Setup Mode Again.

Administrator privileges are required.

[Home] on the operation panel ► [Menu] ► [Preferences] ► [Network] ► [Easy Connection via PC] ► [Yes] ► start the settings on the computer

End of Cartridge Lifetime

The toner cartridges have reached the end of their lifetime.

It Is Recommended to Replace with New Toner Cartridges.

Press [Display Cartridge Replacement Steps] and replace the toner cartridges while following the instructions on the screen. ➤ **Replacing the Toner Cartridges(P. 602)**

Faxing is restricted.

Faxing is restricted due to Department ID Management.

Log In with a Department ID That Does Not Restrict Faxing.

For the Department ID and PIN, contact the system administrator.

To Cancel Restriction, Change the [Restrict Functions] Setting of Your Department ID.

Log in to Remote UI in System Manager Mode ► [Settings/Registration] ► [User Management] ► [Department ID Management] ► select the Department ID to edit ► clear the [Restrict Fax] checkbox ► [OK]

On the operation panel, select [Menu] in the [Home] screen, and then select [Management Settings] to change the setting. ➤ **[Department ID Management](P. 567)**

ITB is near end of lifetime. Replcmt. is not yet needed.

It is nearing the time to replace the transfer belt (ITB) inside the machine.

You can continue use, but you are recommended to contact your dealer or service representative as soon as possible.

➤If the Problem Persists(P. 728)

Load paper.

Correct paper is not loaded.

Is Paper Loaded in the Paper Drawer or Multi-purpose Tray?

Load paper if not loaded. ➤ **Loading Paper(P. 131)**

Are You Using Appropriate Paper When Printing Reports, Lists, and Received Data?

- Check that the paper is usable, and replace it with paper to suit your purpose.
 - **Usable Paper(P. 19)**
 - **Loading Paper(P. 131)**
- Set the paper size and type correctly according to the loaded paper. ➤ **Specifying the Paper Size and Type(P. 144)**

Low Cartridge Level

It is nearing the time to replace the toner cartridges.

Prepare New Toner Cartridges, and Replace the Old Ones, as Needed.

When printing large printing jobs, it is recommended to press [Display Cartridge Replacement Steps] and replace the toner cartridges while following the instructions on the screen. ➤ **Replacing the Toner Cartridges(P. 602)**

To Continue Printing, Use the Procedure Below.

When Faxing, I-Faxing, or Printing an Auto Report

In the following cases, the data may be saved to the memory of the machine without being printed to prevent printing text that is difficult to read or images that are difficult to see:

- When receiving a Fax or I-Fax
- When communication results reports are set to be printed automatically (when a message appears for the black toner cartridge)

To continue printing, enable [Continue Printing When Amount in Cartridge Is Low].

Log in to Remote UI ► [Settings/Registration] ► [RX/Forwarding Settings] or [RX Settings] ► [Common Settings] ► [Edit] in [Common Settings] ► select the [Continue Printing When Amount in Cartridge Is Low] checkbox ► [OK]

On the operation panel, select [Menu] in the [Home] screen, and then select [Function Settings] to configure the settings. ➤[Continue Print. When Cart. Low](P. 549)

* When this setting is enabled, the printing results may be light or faded.

NOTE

- You can manually specify when this message appears (when toner is low). ➤[Display Timing for Cart. Prep.](P. 467)

Memory Full (Secure Print)

The memory is full with Secure Print data that has not been printed.

Print the Secure Print Data Saved to the Memory.

For details about how to print, see the procedure for when using the Secure Print function. ➤Step 2: Printing Secure Data by Entering a PIN or Password(P. 217)

Memory Full (Skip Error)

The memory is full with data that has not been printed due to an error.

Cancel Printing of the Data with an Error, or Press [Skip Error] on the [Status Monitor] Screen.

➤Canceling Printing with the Operation Panel or Remote UI(P. 231)

➤Viewing the Print Job Status and Log(P. 233)

Memory Media Print is restricted.

The settings are configured to not print data from a USB memory device.

To Cancel Restriction, Change the [Memory Media Settings] Setting.

The machine must be restarted to apply the settings.

Log in to Remote UI in System Manager Mode ► [Settings/Registration] ► [Store/Access Files Settings] ► [Memory Media Settings] ► [Edit] ► select the [Memory Media Print] checkbox ► [OK] ► restart the machine.

On the operation panel, select [Menu] in the [Home] screen, and then select [Function Settings] to change the setting. ➤[Memory Media Settings](P. 556)

No reply from the destination.

The Ethernet cable may not be connected or there may be a problem with the switch. Check the Ethernet cable and switch status.

No response from the host.

The machine is not connected correctly to the network.

Check the Settings of the Machine and Network, and Connect Again.

When Connected via Wireless LAN

Configure the settings correctly according to your usage environment. [▶Connecting to a Wireless LAN\(P. 54\)](#)

When Connected via Wired LAN

Check that the Ethernet cable is properly connected. [▶Connecting to a Wired LAN\(P. 53\)](#)

Paper jammed.

Paper jammed in the machine during printing.

Remove the Jammed Paper, and If Printing Does Not Resume Automatically, Try Printing Again.

[▶Paper Jams\(P. 626\)](#)

Paper Settings and Loaded Size Mismatch

The size of the paper loaded in the machine does not match that set on the operation panel or printer driver.

Match the Size of the Loaded Paper with the Paper Size Setting.

When Using the Loaded Paper

- Change the paper size setting on the operation panel to match the size of the loaded paper.
 - [▶Setting the Paper Size and Type for the Paper Drawer\(P. 145\)](#)
 - [▶Setting the Paper Size and Type for the Multi-purpose Tray\(P. 147\)](#)
- When printing from a computer, change the paper size setting on the printer driver to match the size of the loaded paper. [▶Printing from a Computer\(P. 210\)](#)

When Reloading Paper

Load paper of the size set on the operation panel or printer driver. [▶Loading Paper\(P. 131\)](#)

Check That the Paper Guides Are Aligned with the Markings and Are Not Too Loose or Too Tight.

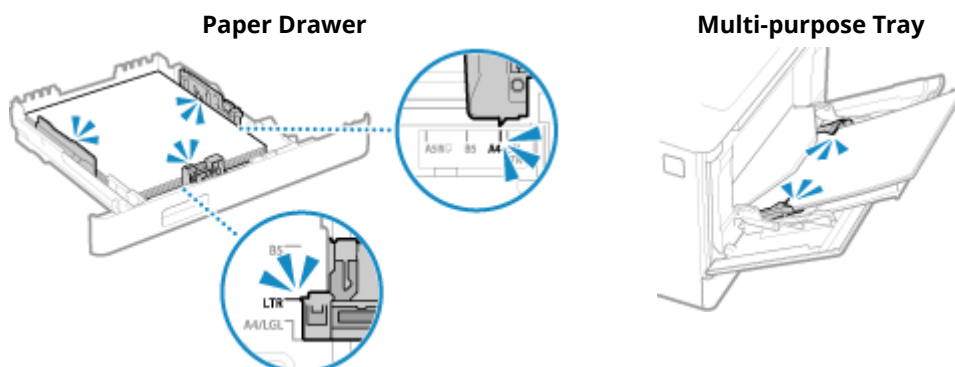

Prepare cartridge.

It is nearing the time to replace the toner cartridges.

Prepare New Toner Cartridges, and Replace the Old Ones, as Needed.

When printing large jobs, it is recommended to replace the toner cartridges. ➤ **Replacing the Toner Cartridges(P. 602)**

To Continue Printing, Use the Procedure Below.

When Faxing, I-Faxing, or Printing an Auto Report

In the following cases, the data may be saved to the memory of the machine without being printed to prevent printing text that is difficult to read or images that are difficult to see:

- When receiving a Fax or I-Fax
- When communication results reports are set to be printed automatically (when a message appears for the black toner cartridge)

To continue printing, enable [Continue Printing When Amount in Cartridge Is Low].

Log in to Remote UI ➤ [Settings/Registration] ➤ [RX/Forwarding Settings] or [RX Settings] ➤ [Common Settings] ➤ [Edit] in [Common Settings] ➤ select the [Continue Printing When Amount in Cartridge Is Low] checkbox ➤ [OK]

On the operation panel, select [Menu] in the [Home] screen, and then select [Function Settings] to configure the settings. ➤ **[Continue Print. When Cart. Low](P. 549)**

* When this setting is enabled, the printing results may be light or faded.

NOTE

- You can manually specify when this message appears (when toner is low). ➤ **[Display Timing for Cart. Prep.](P. 467)**

Printing is restricted.

Printing is restricted due to Department ID Management.

Log In with a Department ID That Does Not Restrict Printing.

For the Department ID and PIN, contact the system administrator.

To Cancel Restriction, Change the [Restrict Functions] Setting of Your Department ID.

Log in to Remote UI in System Manager Mode ➤ [Settings/Registration] ➤ [User Management] ➤ [Department ID Management] ➤ select the Department ID to edit ➤ clear the [Restrict Color Print] and [Restrict Black & White Print] checkboxes ➤ [OK]

On the operation panel, select [Menu] in the [Home] screen, and then select [Management Settings] to change the setting. ➤ **[Department ID Management](P. 567)**

Problems resulting from the use of non-Canon cartridges are not covered under the warranty. The amount remaining in the cartridge cannot be displayed correctly.

The remaining amount of toner is not correctly displayed due to the use of a toner cartridge whose print quality cannot be guaranteed.

Replace with a New Toner Cartridge.

▶ Replacing the Toner Cartridges(P. 602)

For optimum print quality, using Canon genuine toner cartridges is recommended. ▶ **List of Consumables(P. 608)**

Remote scanning is restricted.

Scanning from a computer is restricted due to Department ID Management.

To Cancel Restriction, Change the [Department ID Management] Setting.

Log in to Remote UI in System Manager Mode ▶ [Settings/Registration] ▶ [User Management] ▶ [Department ID Management] ▶ [Edit] ▶ select the [Allow Scan Jobs with Unknown IDs] checkbox ▶ [OK]

On the operation panel, select [Menu] in the [Home] screen, and then select [Management Settings] to change the setting. ▶ **[Department ID Management](P. 567)**

Scanning is restricted.

Scanning is restricted due to Department ID Management.

Log In with a Department ID That Does Not Restrict Scanning.

For the Department ID and PIN, contact the system administrator.

To Cancel Restriction, Change the [Restrict Functions] Setting of Your Department ID.

Log in to Remote UI in System Manager Mode ▶ [Settings/Registration] ▶ [User Management] ▶ [Department ID Management] ▶ select the Department ID to edit ▶ clear the [Restrict Scan] checkbox ▶ [OK]

On the operation panel, select [Menu] in the [Home] screen, and then select [Management Settings] to change the setting. ▶ **[Department ID Management](P. 567)**

Set the correct authentication information.

The authentication method or authentication information of IEEE 802.1X is not set correctly.

Set the Authentication Method and Authentication Information (Keys and Certificates, Password, CA Certificate) Correctly.

▶ Setting IEEE 802.1X(P. 386)

▶ Managing and Verifying a Key and Certificate(P. 388)

Set the information necessary for authentication.

The authentication method or authentication information of IEEE 802.1X is not set correctly.

Set the Authentication Method and Authentication Information (Keys and Certificates, Password, CA Certificate) Correctly.

▶ Setting IEEE 802.1X(P. 386)

▶ Managing and Verifying a Key and Certificate(P. 388)

Specifying and registering new destinations is restricted.

Destinations that can be specified for sending are restricted to those destinations registered in the Address Book.

To Cancel Restriction, Change the [Restrict New Destinations] Setting.

Log in to Remote UI in System Manager Mode ► [Settings/Registration] ► [TX Settings] ► [Restrict New Destinations] ► [Edit] ► clear the [Restrict New Destinations] checkbox ► [OK]

On the operation panel, select [Menu] in the [Home] screen, and then select [Function Settings] to change the setting. ► **[Restrict New Destinations](P. 535)**

The authentication server certificate has expired.

The server certificate sent from the RADIUS server has expired.

Check the Expiry Date of the RADIUS Server.

► **Setting IEEE 802.1X(P. 386)**

The authentication server certificate is incorrect.

A CA certificate that supports the certificate of the authentication server is not registered to the machine.

Check the certificate information of the authentication server, and register a supported CA certificate.

► **Setting IEEE 802.1X(P. 386)**

► **Registering a Key and Certificate or CA Certificate Obtained from an Issuing Authority(P. 401)**

The computer is restricted.

Saving of scanned data to a computer is restricted due to Department ID Management.

To Cancel Restriction, Change the [Department ID Management] Setting.

Log in to Remote UI in System Manager Mode ► [Settings/Registration] ► [User Management] ► [Department ID Management] ► [Edit] ► select the [Allow Scan Jobs with Unknown IDs] checkbox ► [OK]

On the operation panel, select [Menu] in the [Home] screen, and then select [Management Settings] to change the setting. ► **[Department ID Management](P. 567)**

The encryption key is not set correctly. Check the encryption key settings.

The network key (encryption key) of the wireless LAN router (access point) is not configured correctly on the machine. Alternatively, the WEP authentication method of the machine does not match that of the wireless LAN router.

Reset the Network Key.

Check the network key of the wireless LAN router, and configure the settings correctly on the machine. ► **Connecting to a Wireless LAN(P. 54)**

Match the WEP Authentication Method on the Machine and Wireless LAN Router.

The machine may be set to Shared Key Authentication, and the wireless LAN router may be set to Open System Authentication. Change the WEP setting according to the authentication method you are using.

When Using Open System Authentication

Connect to the wireless LAN using either of the following methods:

- Connect with the access point setup method. ► **Connecting to a Wireless LAN by Searching for a Router (Access Point Setup Method)(P. 60)**
- Using the Manual Setup Method, connect with the WEP authentication method set to [Open System]. ► **Connecting to a Wireless LAN by Setting the Details (Manual Setup Method)(P. 62)**

When Using Shared Key Authentication

On the wireless LAN router, change the WEP authentication method to "Shared Key", and connect again. For the setup method, see the manual of the wireless LAN router or contact the manufacturer.

The fax number has too many digits.

Sending of a fax cannot be performed because the specified fax number has too many digits.

Specify a Fax Number That Does Not Exceed the Maximum Number of Digits to Send a Fax.

If the settings are configured to send a fax after entering a designated number before you specify a destination registered in the Address Book, the maximum number of digits to send a fax may be exceeded.

➤ **[Use Addr. Book When On-Hook](P. 546)**

The memory is full.

Scanning or faxing cannot be performed due to insufficient available memory. If there is data waiting to be printed or sent, wait until the processing is completed.

Check the Received Faxes Saved in the Memory.

Print or forward them as needed, and delete any unnecessary faxes. ➤ **Viewing and Printing Faxes Saved in the Memory(P. 417)**

When Scanning, Change the Data Size to a Small File Format.

[Home] screen on the operation panel ► [Scan] ► select the scan type ► [Send Settings] tab*1 ► [File Format] ► select the file format.

*1 You can skip this step when saving data to a USB memory device.

For details about the file formats, see the following:

➤ **Setting File / Division(P. 269)**

When Saving Scanned Data to a USB Memory Device, Delete Any Unneeded Files from the Device, or Use a Different USB Memory Device.

➤ **Inserting and Removing a USB Memory Device(P. 177)**

When Sending Faxes, Divide the Original or Lower the Resolution.

- When sending an original with many pages, divide the original and send it.
- Change the set resolution to a lower resolution when scanning the original.

[Home] screen on the operation panel ► [Fax] ► [TX/RX Settings] tab ► [Resolution] ► select the resolution.

The memory is full. Enter the original type settings again.

Scanning of the original cannot be performed due to insufficient available memory when copying.

To Copy, Change the [Original Type] Setting.

[Home] screen on the operation panel ► [Copy] ► [Other Settings] ► [Original Type] ► [Text/Photo/Map (Speed)].

The memory is full. Scanning will be canceled. Do you want to print?

Reading of the original cannot be performed due to insufficient available memory. Alternatively, all the pages could not be read when sorting and copying.

Divide the Original Before Copying.

Print up to the pages that were read or cancel the job, and then divide the original before copying.

Try Configuring the Setting as Follows.

[Home] screen on the operation panel ► [Copy] ► [Other Settings] ► [Original Type] ► [Text/Photo/Map (Speed)].

The number of entered characters is incorrect or invalid characters are used.

The network key of the wireless LAN router (access point) is not configured correctly on the machine.

Reset the Network Key.

Check the network key of the wireless LAN router, and configure the settings correctly on the machine. ► **Connecting to a Wireless LAN(P. 54)**

The USB memory is restricted.

Saving of scanned originals to a USB memory device is restricted.

To Cancel Restriction, Change the [Memory Media Settings] Setting.

The machine must be restarted to apply the settings.

Log in to Remote UI in System Manager Mode ► [Settings/Registration] ► [Store/Access Files Settings] ► [Memory Media Settings] ► [Edit] ► select the [Store to Memory Media] checkbox ► [OK] ► restart the machine.

On the operation panel, select [Menu] in the [Home] screen, and then select [Function Settings] to change the setting. ► **[Memory Media Settings](P. 556)**

Use Remote UI to set the information necessary for authentication.

The authentication method or authentication information of IEEE 802.1X is not set correctly.

Check the IEEE 802.1X Setting, and Set This Correctly.

Check the following, and change the setting, as needed. ► **Setting IEEE 802.1X(P. 386)**

- The login name is specified correctly.
- At least one of the following checkboxes is selected: [Use TLS], [Use TTLS], and [Use PEAP].
- When using TLS, a key and certificate are registered.
- When using TTLS or PEAP, the user name and password are set correctly.

An Error Code Is Displayed

84CU-0SR

If printing cannot be performed, or scanned data or a fax cannot be sent or received, or another error occurs, an error code (three-digit number starting with "#") is displayed in the report or job log.

Report

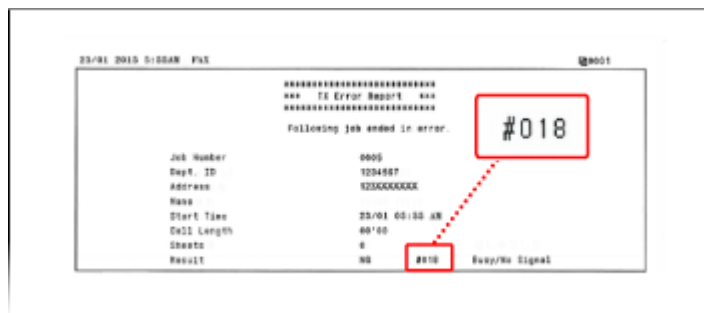

Job Log

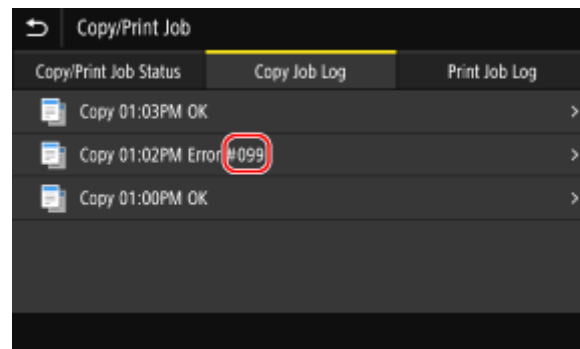

Select the error code from the list below, and check how to troubleshoot the problem.

#001 to #099

▶ #001(P. 717) ▶ #003(P. 718) ▶ #005(P. 718) ▶ #012(P. 718) ▶ #018(P. 718) ▶ #022(P. 718) ▶ #037(P. 719) ▶ #099(P. 719)

#401 to #499

▶ #401(P. 720) ▶ #406(P. 720) ▶ #408(P. 720)

#701 to #799

▶ #701(P. 720) ▶ #703(P. 720) ▶ #751(P. 721) ▶ #752(P. 721) ▶ #753(P. 721) ▶ #755(P. 721) ▶ #766(P. 722)

#801 to #899

▶ #801(P. 722) ▶ #802(P. 722) ▶ #804(P. 722) ▶ #806(P. 723) ▶ #808(P. 723) ▶ #809(P. 723) ▶ #810(P. 723) ▶ #813(P. 723) ▶ #816(P. 724) ▶ #818(P. 724) ▶ #819(P. 724) ▶ #820(P. 724) ▶ #821(P. 724) ▶ #822(P. 724) ▶ #827(P. 724) ▶ #829(P. 724) ▶ #839(P. 725) ▶ #841(P. 725) ▶ #844(P. 725) ▶ #846(P. 725) ▶ #852(P. 725) ▶ #853(P. 726) ▶ #861(P. 726) ▶ #863(P. 726)

#901 to #999

▶ #934(P. 727) ▶ #995(P. 727)

NOTE

- If the problem persists even after trying the troubleshooting methods, contact your dealer or service representative. ▶ **If the Problem Persists(P. 728)**

#001

The original is jammed in the feeder.

Remove the Jammed Original.

▶ **Paper Jams in the Feeder(P. 633)**

#003

The data volume is too large to send or receive a fax.

Divide the Original or Lower the Resolution.

Cannot Send a Fax

- When sending an original with many pages, divide the original and send it.
- Change the set resolution to a lower resolution when scanning the original.

[Home] screen on the operation panel ► [Fax] ► [TX/RX Settings] tab ► [Resolution] ► select the resolution.

Cannot Receive a Fax

Ask the sender to divide the original or lower the resolution and send the fax again.

#005

There was no response from the other party's device within the time limit.

Did You Specify an Overseas Destination?

You may not have been able to connect correctly to the destination. After entering the international access number or country code, enter the wait time (pause) or lower the communication start speed before sending the fax. ► **Cannot Send a Fax to an International Destination(P. 689)**

Is the Other Party's Device Ready to Receive a Fax?

The power of the other party's device may not be turned on, or the RX Mode may not be configured correctly. Have the other party check these.

#012

The receiving device is out of paper (recording paper).
Have the other party add more paper.

#018

There was no response from the other party's device due to it being busy or another reason.

Did You Specify an Overseas Destination?

You may not have been able to connect correctly to the destination. After entering the international access number or country code, enter the wait time (pause) or lower the communication start speed before sending the fax. ► **Cannot Send a Fax to an International Destination(P. 689)**

Is the Other Party's Device Ready to Receive a Fax?

The power of the other party's device may not be turned on, or the RX Mode may not be configured correctly. Have the other party check these.

#022

Sending of faxes from a computer is restricted. Alternatively, the destination specified as the forwarding destination may have been deleted from the Address Book.

To Cancel Restriction of Sending Faxes from a Computer, Change the [Fax TX Settings] Setting.

Log in to Remote UI in System Manager Mode ► [Settings/Registration] ► [TX Settings] ► [Fax TX Settings] ► [Edit] ► select the [Allow Fax Driver TX] checkbox ► [OK]

On the operation panel, select [Menu] in the [Home] screen, and then select [Function Settings] to change the setting. ► **[Allow Fax Driver TX](P. 546)**

Register the Forwarding Destination to the Address Book.

► **Registering Destinations to the Address Book (Remote UI)(P. 164)**

Check Whether the Fax That Could Not Be Forwarded Is Saved in the Memory.

If the fax is saved in the memory, you can try forwarding it again. ► **Checking Faxes that Failed to Be Forwarded(P. 305)**

#037

Sending of a fax failed due to insufficient available memory or the maximum number of destinations to which a fax can be sent was exceeded. Alternatively, printing could not be performed due to the file size.
If there is data waiting to be printed or sent by fax, wait until the processing is completed.

Check Received Data Saved to the Memory.

Print or forward them as needed, and delete any unnecessary data.

► **Viewing and Printing Faxes Saved in the Memory(P. 417)**

► **Checking Faxes that Failed to Be Forwarded(P. 305)**

When Sending Faxes, Divide the Original or Lower the Resolution.



- When sending an original with many pages, divide the original and send it.
- Change the set resolution to a lower resolution when scanning the original.

[Home] screen on the operation panel ► [Fax] ► [TX/RX Settings] tab ► [Resolution] ► select the resolution.

When Sending a Fax Using Windows, Are You Trying to Send the Fax to Multiple Destinations?

Sending of the fax may have failed due to the maximum number of destinations that can be specified at a time was exceeded.

Use the following procedure to change the fax driver setting and increase the number of destinations that can be specified at a time.

- 1** Log on to the computer using an administrator account.
- 2** [] (Start) ► [] (Settings) ► [Devices] ► click [Printers & scanners]
 ► The [Printers & scanners] screen is displayed.
- 3** Select the fax driver of the machine ► [Manage] ► click [Printer properties]
 ► The fax driver properties screen is displayed.
- 4** On the [Device Settings] tab, select the [Set the number of destinations that can be specified at once to 2000] checkbox.
- 5** Click [OK].

When Printing, Reduce the File Size or Divide the File.

Optimize the file to make it smaller, or divide the file and then print it.

#099

The job was canceled.

This does not indicate a malfunction. Perform the operation again, as needed.

#401

The USB memory device does not have sufficient free memory.

Delete Any Unneeded Files from the USB Memory Device, or Use a Different USB Memory Device.

▶ **Inserting and Removing a USB Memory Device(P. 177)**

#406

An error occurred when saving data to a USB memory device.

Has the USB Memory Device Been Removed?

Confirm the orientation of the USB memory device, and insert it correctly into the machine. ▶ **Inserting and Removing a USB Memory Device(P. 177)**

Divide the Original.

When saving an original with many pages, divide the original before saving it.

#408

The USB memory device may have been removed, or the USB memory device was formatted with an unsupported file system.

Has the USB Memory Device Been Removed?

Confirm the orientation of the USB memory device, and insert it correctly into the machine. ▶ **Inserting and Removing a USB Memory Device(P. 177)**

Was the USB Memory Device Formatted with a Supported File System?

You can use a USB memory device with a FAT16 or FAT32 file system.

#701

Authentication could not be performed due to incorrect entry of the Department ID or PIN. Alternatively, the user attempted to perform an operation restricted with Department ID Management without entering the Department ID.

Enter the Correct Department ID and PIN.

If you lost your Department ID or PIN, contact the system administrator.

To Cancel Restriction, Change the [Department ID Management] Setting.

Log in to Remote UI in System Manager Mode ▶ [Settings/Registration] ▶ [User Management] ▶ [Department ID Management] ▶ [Edit] ▶ select the [Allow Print Jobs with Unknown IDs], Allow Scan Jobs with Unknown IDs], and [Allow Black & White Copy Jobs] checkboxes ▶ [OK]

On the operation panel, select [Menu] in the [Home] screen, and then select [Management Settings] to change the setting. ▶ **[Department ID Management](P. 567)**

#703

The machine does not have sufficient free memory.

Is Any Other Data Being Sent?

Wait for sending to be completed before sending again.

Are You Sending an Original with Many Pages?

Divide the original and send it.

Check the Received Faxes Saved in the Memory.

Print or forward them as needed, and delete any unnecessary faxes. ▶ **Viewing and Printing Faxes Saved in the Memory(P. 417)**

Restart the Machine, and Then Send or Save the Data Again.

▶ **Restarting the Machine(P. 104)**

#751

The machine was unable to connect to the store location, or unable to connect to the network due to a disconnection.

Check the Store Location.

Check that the FTP server is started.

Check the Network Status and Settings.

If the machine is not connected to a network, reconfigure the network settings.

▶ **Checking the Network Status and Settings(P. 88)**

▶ **Setting Up the Network(P. 50)**

#752

The SMTP/POP3 server name is not configured correctly, or the machine is not connected correctly to the network.

Configure the SMTP or POP3 Server Name Correctly.

▶ **Configuring Detailed Information of the E-mail Server (Remote UI)(P. 245)**

Check the Network Status and Settings.

If the machine is not connected to a network, reconfigure the network settings.

▶ **Checking the Network Status and Settings(P. 88)**

▶ **Setting Up the Network(P. 50)**

#753

The machine was unable to connect to the network due to a disconnected Ethernet cable.

Check That the Ethernet Cable Is Properly Connected.

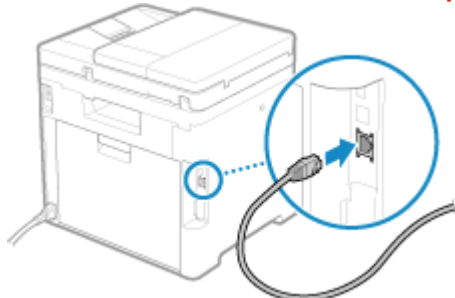

#755

The TCP/IP is not configured correctly, or the machine was unable to connect to the network due to the set wait time before connection.

Check the Network Status and Settings.

If the machine is not connected to a network, reconfigure the network settings.

▶ **Checking the Network Status and Settings(P. 88)**

▶ **Setting Up the Network(P. 50)**

Is There a Set Wait Time Before Connection?

Check whether a wait time is set.

Log in to Remote UI in System Manager Mode ▶ [Settings/Registration] ▶ [Network Settings] ▶ [Waiting Time for Connection at Startup]

On the operation panel, select [Menu] in the [Home] screen, and then select [Preferences] to view this information. ▶ **[Wait Time for Conn. at Startup](P. 474)**

- If a wait time is set, a connection cannot be established immediately after turning ON the power of the machine. Sending starts after the wait time has elapsed.
- To change the wait time, click [Edit] on the above [Waiting Time for Connection at Startup] screen, enter the wait time, and then click [OK].

#766

The certificate has expired.

Renew the certificate, or use a certificate that is not expired.

➤ **Managing and Verifying a Key and Certificate(P. 388)**

Are the current date and time on the machine correct?

Check the date and time settings. If the settings are not correct, set the time zone, and then set the current date and time. ➤ **Setting the Date and Time(P. 436)**

#801

The machine cannot connect to the SMTP server, or the information of the SMTP server or shared folder is not set correctly.

Check the Network Status and Settings.

If the machine is not connected to a network, reconfigure the network settings.

➤ **Checking the Network Status and Settings(P. 88)**

➤ **Setting Up the Network(P. 50)**

Set the information of the SMTP server or shared folder correctly.

When Sending an E-mail or I-Fax

Set the information of the SMTP server correctly. ➤ **Configuring Detailed Information of the E-mail Server (Remote UI)(P. 245)**

When Saving to a Shared Folder

Use Remote UI to display the Address Book, click the applicable destination, and set the information of the shared folder correctly. ➤ **Registering Destinations to the Address Book (Remote UI)(P. 164)**

When Sending an E-mail or I-Fax, Check the Status of the SMTP Server.

- If you receive an error message from the SMTP server, check the details and take action.
- Check that the SMTP server is operating properly on the network. For details about the SMTP server status, contact your provider.

When Saving to a Shared Folder, Check the Status of the Shared Folder and Computer.

Check that both the shared folder and the computer with the shared folder are operating properly.

#802

The SMTP, POP3, or FTP server name is not set correctly.

When Sending an E-mail and Sending and Receiving an I-Fax, Correctly Set the SMTP or POP3 Server Name.

➤ **Configuring Detailed Information of the E-mail Server (Remote UI)(P. 245)**

When Saving to an FTP Server, Set the FTP Server Name Correctly.

Use Remote UI to display the Address Book, click the applicable destination, and set the server name correctly. ➤ **Registering Destinations to the Address Book (Remote UI)(P. 164)**

#804

You do not have permission to access the shared folder or FTP server, or the destination is not set correctly.

Does the Sending User (User Name Registered as a Destination) Have Write Permission for the Store Location?

If the user does not have permission, grant write permission to the sending user for the store location. For details, contact the network administrator.

Set the Correct Path to the Shared Folder or FTP Server.

Use Remote UI to display the Address Book, click the applicable destination, and set the server name correctly. ➤ **Registering Destinations to the Address Book (Remote UI)(P. 164)**

#806

The user name or password to be used to access the shared folder or FTP server is not set correctly. Alternatively, the destination of the e-mail or I-Fax is not set correctly.

When Saving to a Shared Folder or FTP Server, Correctly Set the User Name and Password to Be Used to Access the Server.

Use Remote UI to display the Address Book, click the applicable destination, and set the user name and password correctly. ➤ **Registering Destinations to the Address Book (Remote UI)(P. 164)**

When Sending an E-mail or I-Fax, Specify a Correct E-Mail Address Before Sending.

When you are using a destination in the Address Book, check that the e-mail address registered in the Address Book is correct. ➤ **Registering Destinations (Address Book)(P. 154)**

#808

An error or timeout occurred on the FTP server.

Set the information of the FTP server correctly.

Use Remote UI to display the Address Book, click the applicable destination, and set the information correctly. ➤ **Registering Destinations to the Address Book (Remote UI)(P. 164)**

#809

The file could not be saved because a file with the same name already exists on the FTP server or SMB server. Delete the file, and scan again.

#810

The machine cannot connect to the POP3 server, or the information of the POP3 server is not set correctly.

Check the Network Status and Settings.

If the machine is not connected to a network, reconfigure the network settings.

➤ **Checking the Network Status and Settings(P. 88)**

➤ **Setting Up the Network(P. 50)**

Set the information of the POP3 server correctly.

➤ **Configuring Detailed Information of the E-mail Server (Remote UI)(P. 245)**

Check the Status of the POP3 Server.

Check that the POP3 server is operating properly on the network. For details about the POP3 server status, contact your provider.

#813

The user name or password to be used for POP3 server authentication is not set correctly.

Set the User Name and Password Correctly.

➤ **Configuring Detailed Information of the E-mail Server (Remote UI)(P. 245)**

#816

The maximum number of pages that can be printed for the department has been reached.

Check the Usage, and Reset the Count to Zero.

► **Confirming Usage by Department ID(P. 369)**

#818

The received data is in a format that cannot be printed.
Have the sender change the file format and resend the file.

#819

The received data has invalid MIME information and cannot be processed.
Have the sender check the settings and resend the data.

#820

The received data has invalid BASE64 or uuencode data and cannot be processed.
Have the sender check the settings and resend the data.

#821

The received data has a TIFF analysis error and cannot be processed.
Have the sender check the settings and resend the data.

#822

The file format is unsupported, and printing cannot be performed.

Save using a supported file format.

The following file formats can be printed from a USB memory device:

- JPEG (DCF, Exif2.21 or earlier, JFIF)
- TIFF (JPEG, MH, MR, MMR compression)
- PDF

#827

The received data includes unsupported MIME information and cannot be processed.
Have the sender check the settings and resend the data.

#829

The received data exceeds the maximum size that can be received by the machine.

Have the Sender Check and Resend the Data.

When Receiving a Fax

The machine prints or saves to memory pages 1 to 999 and deletes page 1,000 and beyond. Have the sender resend page 1,000 and beyond.

When Receiving an I-Fax

The machine cannot receive an e-mail that exceeds 24 MB. Have the sender reduce the size of the e-mail to 24 MB or less and resend it.

#839

The user name or password to be used for SMTP authentication is not set correctly.

Set the User Name and Password Correctly.

▶ **Configuring Detailed Information of the E-mail Server (Remote UI)(P. 245)**

#841

Communication with the SMTP server is set to be encrypted, but there is no encryption algorithm shared with the SMTP server, so encrypted communication failed. Alternatively, a verify certificate error occurred.

Check the Algorithms Supported by the SMTP Server and Those Supported by the Machine.

- For details about the algorithms supported by the SMTP server, contact your provider.
- For details about the algorithms supported by the machine, see the following:
▶ **Keys and Certificates(P. 34)**

Is an Appropriate CA Certificate Registered?

Check that the CA certificate used for authentication of the SMTP server is registered to the machine. ▶
Registering a Key and Certificate or CA Certificate Obtained from an Issuing Authority(P. 401)

Check the SMTP Server Certificate.

Check that the server certificate is correct and is not a self-signed certificate.

Disable Encryption When Communicating with the SMTP Server

▶ **Configuring Detailed Information of the E-mail Server (Remote UI)(P. 245)**

#844

Communication with the POP3 server is set to be encrypted using POP authentication before sending data (POP before SMTP), but encrypted communication failed. Alternatively, a verify certificate error occurred.

Is an Appropriate CA Certificate Registered?

Check that the CA certificate used for authentication of the POP3 server is registered to the machine. ▶
Registering a Key and Certificate or CA Certificate Obtained from an Issuing Authority(P. 401)

Check the POP3 Server Certificate.

Check that the server certificate is correct and is not a self-signed certificate.

Disable Encryption When Communicating with the POP3 Server

▶ **Configuring Detailed Information of the E-mail Server (Remote UI)(P. 245)**

#846

APOP authentication is set to be used to encrypt the password at authentication using POP authentication before sending data (POP before SMTP), but APOP authentication failed.

Disable APOP Authentication.

▶ **Configuring Detailed Information of the E-mail Server (Remote UI)(P. 245)**

#852

The power of the machine turned OFF for some reason.

Make sure the power plug is firmly inserted into an outlet.

#853

Printing or Secure Print failed for some reason.

If the operation was canceled when print data was being sent from a computer to the machine, try printing again. Otherwise, check the following:

Are You Printing a Large Job?

The data volume may have exceeded the processing capacity of the machine. Reduce the number of pages to print, or print when there is no print data being printed or waiting to be printed.

Is the Data to Be Printed Corrupted?

If the data is corrupted or otherwise damaged, fix the data.

Are You Trying to Print a PDF File from a USB Memory Device?

When printing a password-protected PDF file, enter the password before printing.

[Home] screen on the operation panel ► [Memory Media Print] ► select the file to print ► [Apply] ► [Set PDF Details] ► [Password to Open Document] ► enter the password ► [Apply]

Are You Trying to Print with Secure Print?

The machine may be configured not to use the Secure Print function. Try either of the following methods:

- Enable Secure Print.

The machine must be restarted to apply the settings.

Log in to Remote UI in System Manager Mode ► [Settings/Registration] ► [Secure Print Settings] ► [Edit] ► select the [Secure Print] checkbox ► [OK] ► restart the machine

On the operation panel, select [Menu] in the [Home] screen, and then select [Function Settings] to configure the settings.  **[Secure Print](P. 504)**

- Print without using the Secure Print function.

Was the Secure Print Data Left for a While?

If printing of the Secure Print data is not performed after a set period of time, the data is deleted from the memory automatically. If the save period elapses and the data is deleted automatically, try printing with Secure Print again.

* You can change the save period (time until the data is deleted).  **Changing the Time Period That Print Data with a PIN (Secure Data) Is Saved(P. 218)**

#861

You are using an unsupported printer driver, or the data you are trying to print is corrupted.

Use the printer driver of the machine, and try printing again.

 **Printing from a Computer(P. 210)**

Is the Data to Be Printed Corrupted?

If the data is corrupted or otherwise damaged, fix the data.

#863

An error occurred, preventing printing.

Restart the Machine, and Then Print the Data Again.

 **Restarting the Machine(P. 104)**

#934

The job was deleted by the Auto Delete Suspended Jobs function.

Resolve the Error That Caused the Job to Be Suspended.

Resolve the error, and try printing or copying again.

* Disable the Auto Delete Suspended Jobs function, or change the time until the data is automatically deleted. 🔄**[Auto Delete Suspended Jobs](P. 508)**

#995

Sending or receiving of a waiting job was canceled.
Try sending or receiving again, as needed.

If the Problem Persists

84CU-0SS

If the problem persists even after trying the troubleshooting methods, contact your dealer or service representative.

! IMPORTANT

Do not disassemble or repair the machine yourself.

- Disassembling or repairing the machine yourself may void the warranty.

Checks Before Contacting Us

- Product name (MF753Cdw / MF751Cdw)
- Dealer purchased from
- Details of the problem (such as operation details and their results)
- Serial number

How to Look Up the Serial Number

[Home] screen on the operation panel ► [Status Monitor] ► [Device Information] ► [Serial Number]

- You can also check this information using Remote UI from a computer. **Managing the Machine from a Computer (Remote UI)(P. 437)**
- You can also check this information on the label on the back of the machine.

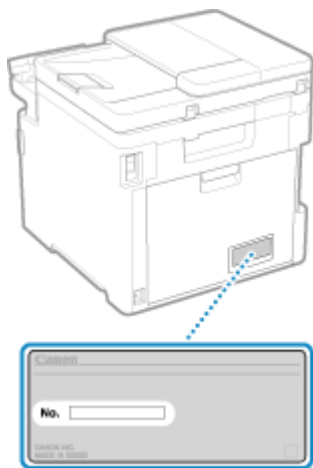

Customer Support (U.S.A.)

If you cannot solve a problem by referring to the information in this chapter, for the fastest resolution, please refer to available support materials (including the Knowledgebase FAQs and How to Video material) for your product at www.usa.canon.com.

Customer Support (Canada)

If you cannot solve a problem by referring to the information in this chapter, for the fastest resolution, please refer to available support materials (including the Knowledgebase FAQs and How to Video material) for your product at www.canon.ca/support.

Appendix

Appendix	730
Manuals of the Machine	731
Using the User's Guide	732
Manual Display Settings	735
Operation Examples When Using a Computer	736
Environmental Information, Regulations, and Standards	746
Notice	753
Trademarks and Copyrights	754
Third-party Software	756

Appendix

84CU-09H

In this chapter, you can view the manuals of the machine and the basic operations required when using the machine with a computer.

Manuals of the Machine

Manuals are provided according to your purpose.

▶Manuals of the Machine(P. 731)

The User's Guide (this manual) contains information on all functions of the machine and specifications as well as how to maintain the machine. You can search for specific information and change the text size and layout.

▶Using the User's Guide(P. 732)

▶Manual Display Settings(P. 735)

Basic Operations When Using with a Computer

You must set up a computer to use the machine from the computer and view information set on the machine from the computer. The operations are introduced using Windows and macOS operation examples.

▶Operation Examples When Using a Computer(P. 736)

Other Information

▶Environmental Information, Regulations, and Standards(P. 746)

▶Notice(P. 753)

▶Trademarks and Copyrights(P. 754)

▶Third-party Software(P. 756)

Manuals of the Machine

84CU-09J

The manuals below are provided with the machine. Use these according to your purpose. Click on the icon to display the corresponding manual (PDF).

Important Safety Instructions

This contains required information to prevent injury and accidental damage to property.



Setup Guide

This explains the process from unpacking the machine to setting it up so that it is ready to use.



User's Guide (this manual)

This describes all the functions of the machine in detail. It also contains the specifications and describes how to maintain the machine. The User's Guide is displayed in a Web browser.

▶ Using the User's Guide(P. 732)

Send Setting Guide

This describes the preparations and settings for sending scanned data by e-mail and saving it to a shared folder. The Send Setting Guide is provided on the supplied CD/DVD-ROM.

* You can also display the Send Setting Guide at startup when using the downloaded Send Function Setting Tool.

NOTE

- For details about the drivers, software, and manual of the Application Library, see the online manual site.
<https://oip.manual.canon/>
- For details on the Application Library, see the following manual.
Application Library

Using the User's Guide

84CU-09K

The User's Guide (this manual) contains information on all functions of the machine and specifications as well as how to maintain the machine.

You can use the User's Guide to find useful information through the contents and search function.

* Click [☰] or [🔍] at the top of the screen to change between contents and search keyword display.

▶ **Screens and Illustrations(P. 732)**

▶ **Symbols(P. 732)**

▶ **Key and Button Indicators(P. 733)**

▶ **Search Function(P. 733)**

▶ **Operating Environment(P. 734)**

NOTE

- The User's Guide describes the various functions of all model series including the machine. You can view a table indicating which functions and options are supported for each model. ▶ **Supported Functions and Options(P. 3)**

Screens and Illustrations

In the User's Guide, unless otherwise stated, the following are used in the screens and illustrations.

Model

MF753Cdw

Toner Cartridges

Canon Cartridge 069

Computer Operating System

Windows 10

macOS 11

- The screens may vary depending on the model.
- The operations and screens may vary depending on the computer operating system.
- The screens are subject to change due to updates of the drivers and software.

Symbols

The warnings and cautions are also listed in the Important Safety Instructions supplied with the machine. See this for more information. ▶ **Manuals of the Machine(P. 731)**



WARNING

Indicates a warning concerning operations that may lead to death or serious personal injury if not performed correctly. To ensure that you use the machine safely, always observe these warnings.



CAUTION

Indicates a precaution for preventing the risk of personal injury or property damage other than a product fault due to improper use of the machine. To ensure that you use the machine safely, always observe these cautions.



Indicates an operation that must not be performed. Read these items carefully, and make sure not to perform the described operations.



IMPORTANT

Indicates important requirements and restrictions for security and data protection as well as precautions that should be observed. Be sure to read these items to avoid malfunction, fault, or property damage due to incorrect operation.

NOTE

Indicates a clarification of an operation, or contains additional explanations for a procedure.

Key and Button Indicators

The operation panel keys and buttons displayed on the screen are indicated as follows:

Operation Panel Keys

Indicated with an icon.

Example: Home key



Buttons Displayed on the Operation Panel and Computer Screen

Enclosed in square brackets [].

Example:



[Cancel] ► [Yes]

[The memory media can be safely removed.]

Search Function



1 Click [] at the top of the screen.

⇒ The search keyword input field is displayed at the top left of the screen.

2 Enter a keyword, and click [] or press the [Enter] key on the computer.

- Separate multiple keywords with spaces to search for pages that include all keywords.
- Enclose keywords in double quotation marks (") to search for pages that only contain complete matches including spaces.

3 Click the search result to view the page.

- Click [] to show or hide the search results.
- Click [] to display the contents.

Operating Environment

The User's Guide can be viewed in the following operating environments:

Windows

Internet Explorer 9 or later

Microsoft Edge

Firefox

Firefox ESR

Chrome^{*1}

macOS

Safari

Firefox

Chrome^{*1}

Linux

Firefox

iOS

Safari^{*1}

Android

Chrome^{*1}

^{*1} Only available when viewing at the online manual site.

Manual Display Settings

84CU-09L

Operation Examples When Using a Computer

84CU-09R

When using the machine from a computer, you must configure the settings of the computer according to the function you are using. In addition, you may need the computer information to view the information set on the machine. In this case, use the operation examples below to check the required settings and information on the computer.

- ▶ **Creating a Shared Folder(P. 736)**
- ▶ **Enabling Network Discovery(P. 738)**
- ▶ **Displaying a Shared Printer in the Print Server(P. 738)**
- ▶ **Viewing the System Information of the Computer(P. 739)**
- ▶ **Viewing the Network Connection Information of the Computer(P. 741)**
- ▶ **Viewing the Printer Port(P. 743)**
- ▶ **Viewing Two-way Communication(P. 744)**
- ▶ **Printing a Test Page(P. 744)**

Creating a Shared Folder

- ▶ **When Using Windows(P. 736)**
- ▶ **When Using macOS(P. 737)**

■ When Using Windows

- 1 Create a folder in any location (such as Desktop).**

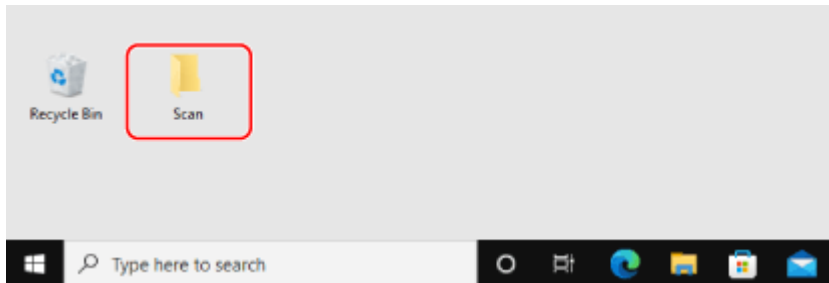

- 2 Right-click the created folder, and click [Properties].**

- 3 On the [Sharing] tab, click [Advanced Sharing].**

⇒ The [Advanced Sharing] screen is displayed.

- 4 Select the [Share this folder] checkbox, and click [Permissions].**

- 5 Configure the access privilege.**

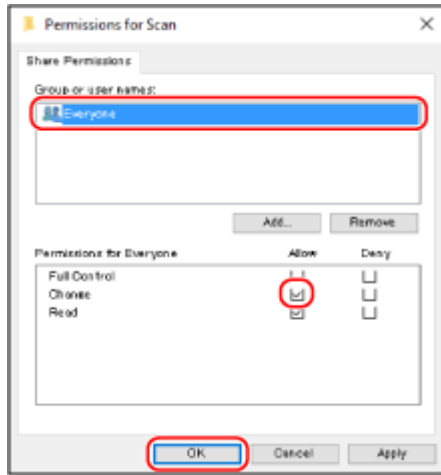

- 1 In [Group or user names], select [Everyone].
- 2 In [Permissions], select the [Allow] checkbox in [Change].
- 3 Click [OK].

6 Click [OK] ► [Close].

► The created folder can be used as a shared folder.

■ When Using macOS

1 Click [🍏] ► [System Preferences] ► [Sharing].

► The [Sharing] screen is displayed.

2 Select the [File Sharing] checkbox, and click [+] in [Shared Folders].

3 Create a folder in any location (such as Desktop), and click [Add].

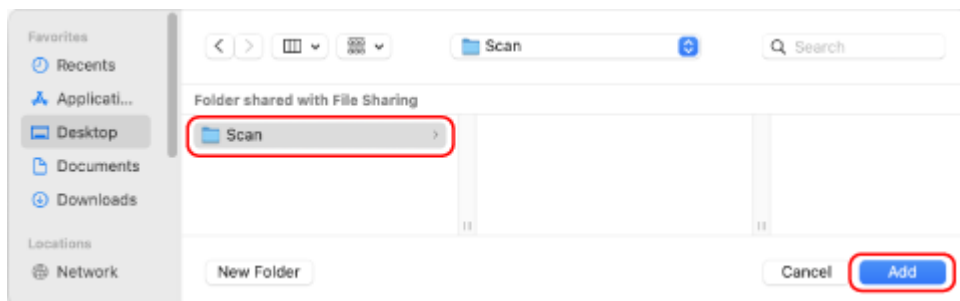

4 Configure the access privilege.

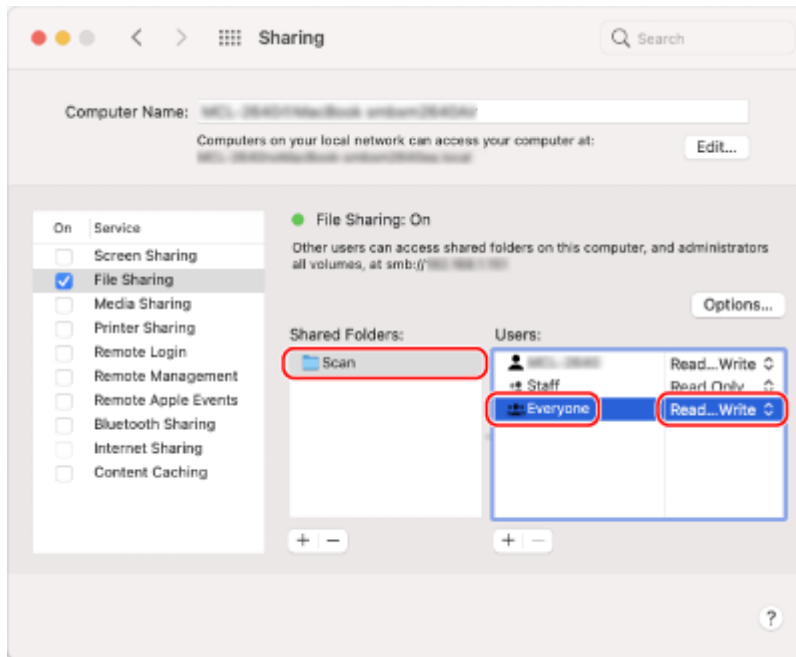

- 1 In [Shared Folders], select the created folder.
- 2 In [Users], select [Everyone] ► [Read & Write].

5 Close the screen.

► The created folder can be used as a shared folder.

Enabling Network Discovery

1 Right-click [Start] (Start), and click [Network Connections].

► The [Status] screen is displayed.

2 Click [Network and Sharing Center] ► [Change advanced sharing settings].

► The [Advanced sharing settings] screen is displayed.

3 In [Network discovery], select [Turn on network discovery], and click [Save changes].

Displaying a Shared Printer in the Print Server

- When Using Windows(P. 739)
- When Using macOS(P. 739)

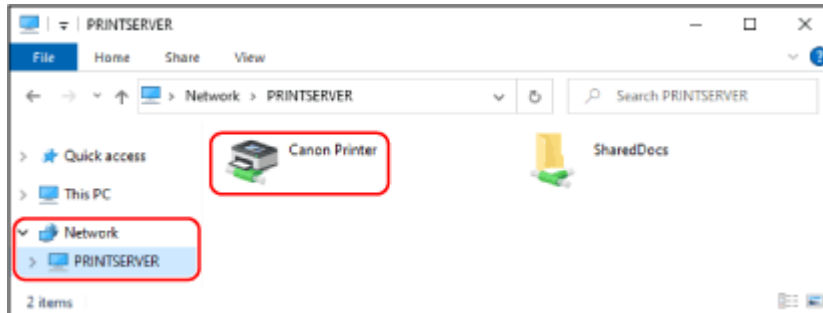

■ When Using Windows

- 1 Right-click [] (Start), and click [File Explorer].
- 2 In [Network], select the print server to display the shared printer.



If nothing is displayed in [Network], enable network discovery. ► [Enabling Network Discovery\(P. 738\)](#)

■ When Using macOS

- 1 Click [] ► [System Preferences] ► [Printers & Scanners].
 ► The [Printers & Scanners] screen is displayed.
- 2 Click [+] at the bottom left.
 ► The [Add] screen is displayed.
- 3 Click [], to display the shared printer.

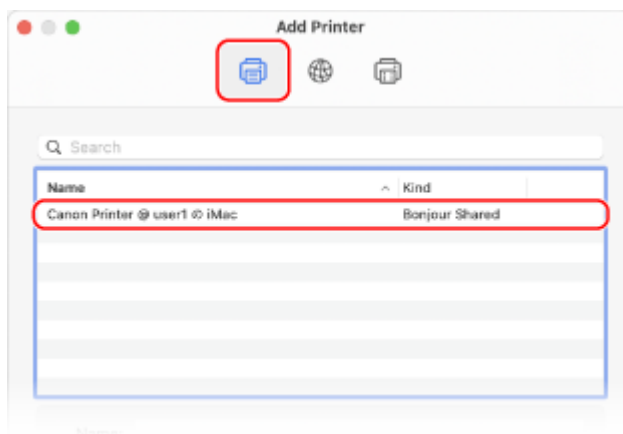

Viewing the System Information of the Computer

- [When Using Windows\(P. 740\)](#)
- [When Using macOS\(P. 740\)](#)

■ When Using Windows

1 Right-click [Start], and click [System].

⇒ The [About] screen is displayed.

2 In [Device specifications], view the computer name and operating system version.

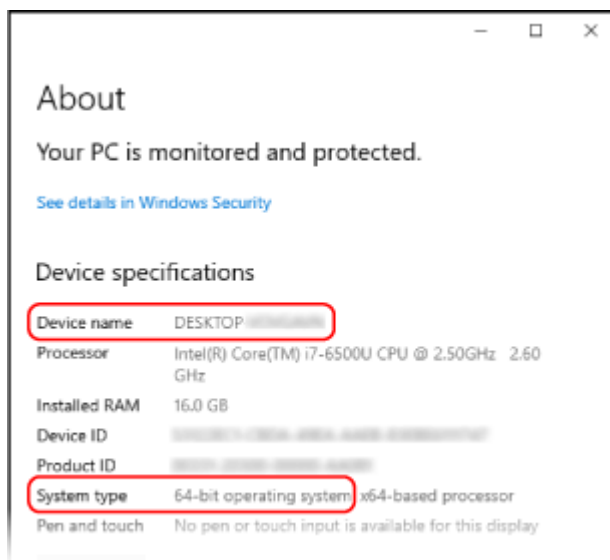

- The computer name is displayed in [Device name].
- The operating system version is displayed in [System type].
If the computer has a 32-bit operating system, "32-bit Operating System" is displayed.
If the computer has a 64-bit operating system, "64-bit Operating System" is displayed.

■ When Using macOS

1 Click [Apple] ► [System Preferences] ► [Sharing].

⇒ The [Sharing] screen is displayed.

The name displayed in [Computer Name] on the [Sharing] screen may not be usable on the network. Use the following procedure to view the computer name used on the network.

2 Click [Edit].

3 In [Local Hostname], view the computer name.

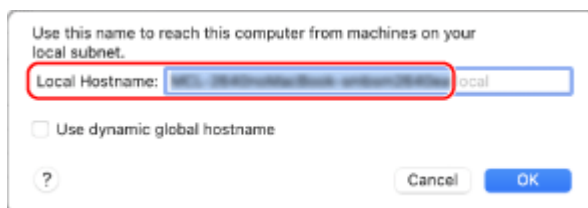

Parts displayed in gray are not included in the computer name.

4 Click [Cancel].

Viewing the Network Connection Information of the Computer

▶ When Using Windows(P. 741)

▶ When Using macOS(P. 742)

■ When Using Windows

1 Right-click [] (Start), and click [Network Connections].

⇒ The [Status] screen is displayed.

2 View the network connection information.

■ Viewing the SSID of the Wired LAN

View the SSID in [Network status].

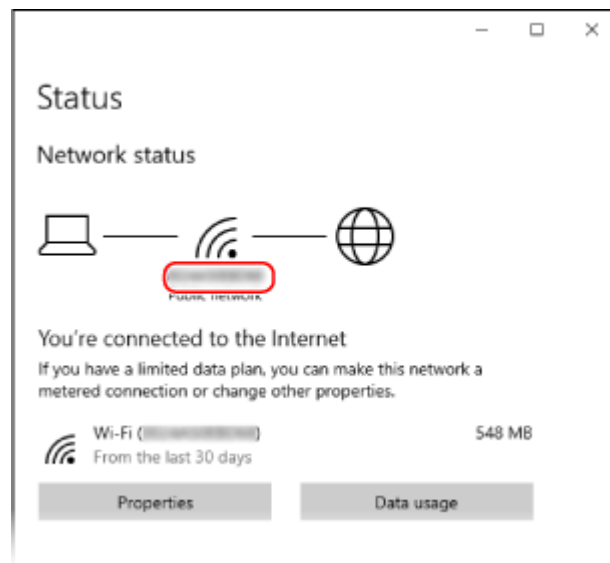

■ Viewing the IP Address and DNS Server

- 1 Click [Properties] for the connected network.
- 2 In [Properties], view the IP address and DNS server.

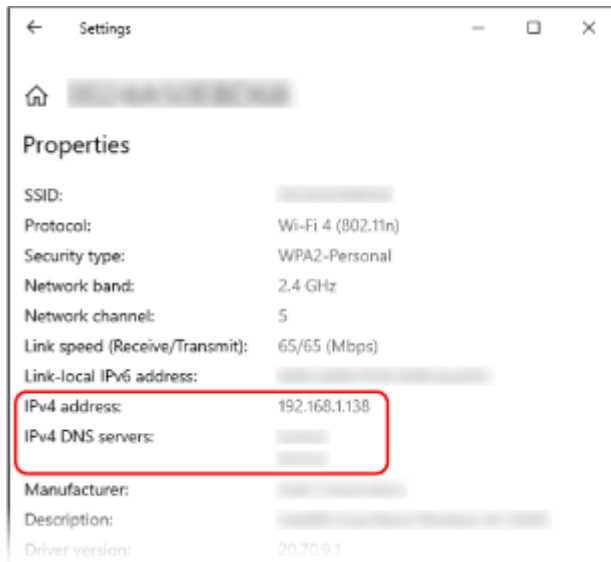

■ When Using macOS

1 Click [] ► [System Preferences] ► [Network].

⇒ The [Network] screen is displayed.

2 View the IP address, DNS server, and other information.

■ For Wired LAN

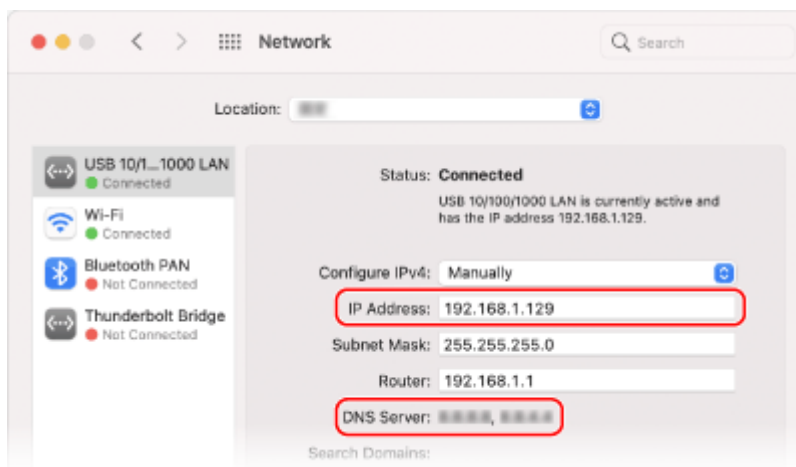

■ For Wireless LAN

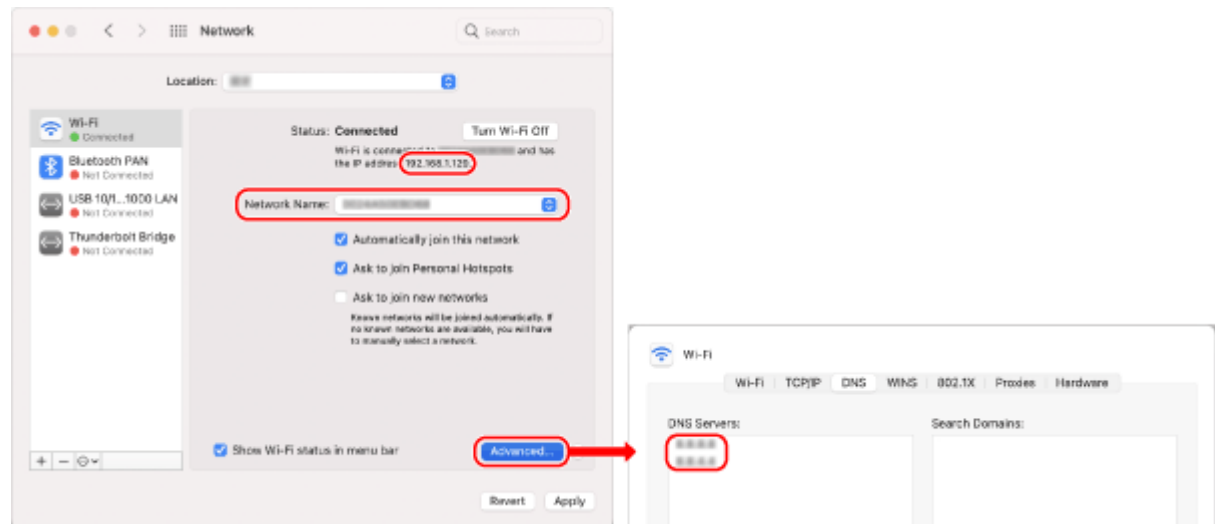

- View the SSID in [Network Name].
- View the IP address in [Status].
- Click [Advanced], and view the DNS server on the [DNS] tab.

Viewing the Printer Port

1 Click [Start] (Start) ► [Settings] (Settings) ► [Devices] ► [Printers & scanners].

⇒ The [Printers & scanners] screen is displayed.

2 Click the printer driver of the machine ► [Manage] ► [Printer properties].

⇒ The printer driver properties screen is displayed.

3 On the [Ports] tab, view the port being used.

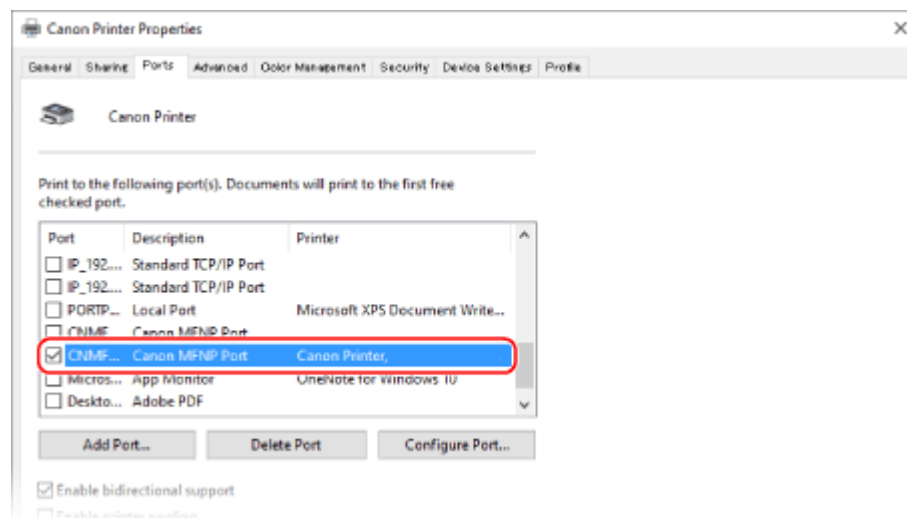

NOTE

If the IP Address of the Machine Is Changed

- The required action depends on the port you are using.
 - If [Canon MFNP Port] is displayed in [Description], the connection is maintained as long as the machine and computer belong to the same subnet, so no action is required on the computer.
 - If [Standard TCP/IP Port] is displayed in [Description], you must add a new port. ➤ **Adding a Port(P. 198)**

Viewing Two-way Communication

1 Click [Start] (Start) ▶ [Settings] (Settings) ▶ [Devices] ▶ [Printers & scanners].

➡ The [Printers & scanners] screen is displayed.

2 Click the printer driver of the machine ▶ [Manage] ▶ [Printer properties].

➡ The printer driver properties screen is displayed.

3 On the [Ports] tab, check that the [Enable bidirectional support] checkbox is selected.

Printing a Test Page

Required Preparations

- Load Letter size paper in the paper drawer. ➤ **Loading Paper in the Paper Drawer(P. 132)**

➤ **When Using Windows(P. 744)**

➤ **When Using macOS(P. 745)**

■ When Using Windows

1 Click [Start] (Start) ▶ [Settings] (Settings) ▶ [Devices] ▶ [Printers & scanners].

➡ The [Printers & scanners] screen is displayed.

2 Click the printer driver of the machine ▶ [Manage] ▶ [Printer properties].

➡ The printer driver properties screen is displayed.

3 On the [General] tab, click [Print Test Page].

➡ When the print data is sent correctly, a test page is printed from the machine.

■ When Using macOS

1 Click [] ► [System Preferences] ► [Printers & Scanners].

► The [Printers & Scanners] screen is displayed.

2 Select the machine, and click [Open Print Queue].

3 From the [Printer] menu, click [Print Test Page].

► When the print data is sent correctly, a test page is printed from the machine.

Environmental Information, Regulations, and Standards

84CU-09S

■ International ENERGY STAR® program (for USA and Canada only)



The international ENERGY STAR Program is an international program that promotes energy savings in computers and other office equipment. The program backs the development and dissemination of products with functions that effectively reduce energy consumption. It is an open system in which businesses can participate voluntarily.

■ IPv6 Ready Logo



The protocol stack included in this product has obtained the IPv6 Ready Logo Phase-2 established by the IPv6 Forum.

■ When disposing of used toner cartridges

- To protect the environment and make more effective use of resources, Canon promotes the recovery and recycling of used toner cartridges. Please cooperate in the recovery of toner cartridges (resource reuse). For details on resource reuse, see the Canon website:

global.canon/ctc

When disposing of toner cartridges, pack them in their original packaging to prevent toner dispersal and dispose of the cartridges in accordance with your local government instructions.

■ TERMS OF imageWARE REMOTE SERVICE

If your Canon imageCLASS product is enabled with embedded functions for the imageWARE Remote Diagnostic Service ("iWR"), or your product is not iWR enabled but it interacts with the iWR Remote Diagnostic System ("RDS") Plug-In program of imageWARE Enterprise Management Console ("EMC") software, then Canon USA, Canon Canada or their respective authorized independent Canon retail dealers can access Product meter readings and receive notifications of certain automated meter information, device error monitoring and supply replenishment notices automatically via the internet. You can read more about iWR in Canon published materials available from your dealer or on the web sites of Canon USA (www.usa.canon.com) or Canon Canada (www.canon.ca). iWR will only collect and transmit Product specific meter readings and service data, and will not access, collect or transmit your image content data in the Product.

Your instruction to Canon USA, Canon Canada or your dealer to activate iWR (embedded or Plug-In) for a Product shall be considered (i) a representation that you have an internal IP network and internet access available on a generally continuous basis; (ii) authorization by you to establish, and perform during the period of iWR activation, HTTPS communications using your network bandwidth for transmissions over the internet of use and service data accumulated by the Product and send iWR notice emails to Canon USA, Canon Canada or your dealer, and (iii) authorization by you to store, analyze and use this data for purposes related to servicing the Product and for Product and iWR improvement.

By so instructing Canon USA, Canon Canada or your dealer, you shall also be considered to acknowledge that (A) the iWR software (embedded or Plug-In) is the confidential property of Canon USA and its licensor; (B) you have no rights in such iWR software (except as the Product executes the limited data collection and transmission functions for which it is configured when delivered and you obtain the benefits of iWR as outlined in Canon published materials), (C) you shall not disassemble, decompile, reverse engineer, disclose or attempt to copy such iWR software, allow any third party to do any of the foregoing or transfer your limited rights to any other party without the prior written approval of Canon USA or Canon Canada; and (D) there are many factors outside the control of Canon USA, Canon Canada or their respective dealers that could affect the accuracy or timing of meter readings or service data harvested by iWR and, except as expressly provided in the limited warranty statement for the Product or End-User License Agreement for EMC software, in the case of the iWR RDS Plug-In program, neither Canon USA, Canon Canada nor their respective dealers shall be responsible for alleged deficiencies in, or your dissatisfaction with, iWR or any software used to provide iWR.

If your dealer ceases to be an authorized Canon USA dealer, it will no longer have access to the use and service data accumulated by iWR for your Product. In that case, you may request or instruct to Canon USA to recommend to you an alternative service provider who will have access to this data in order to maintain Product service utilizing iWR functionality.

■ UNIVERSAL GATEWAY 2 WEBSITE TERMS OF USE

The Universal Gateway 2 Website ("UGW2") is operated by the Business Information Communications Group ("BICG," "we," "our" or "us") of Canon U.S.A., Inc. ("Canon U.S.A."). These Universal Gateway 2 Website Terms of Use ("Terms of Use") govern your use of the UGW2 and any of the websites, subsites, interactive features, forms, mobile and social media pages made available through the UGW2 (collectively "Services"). Please review the Universal Gateway 2 Website Privacy Statement which governs the collection and use of your information.

The Services are intended for business use by business users.

BICG may change or cancel the UGW2 or any of its features at any time without notice.

This is a legally binding contract in electronic form between you, an employee or other representative ("you," "your," or "yourself") of the company that has authorized you to use or benefit from the UGW2 ("Company"), and BICG.

BY USING THE SERVICES OR REGISTERING WITH ONE OF OUR SUBSITES, YOU ARE AGREEING TO BE BOUND, WITHOUT LIMITATION OR QUALIFICATION, TO THESE TERMS OF USE, AND ANY OTHER AGREEMENTS (AS DEFINED BELOW) AND MAY USE THE SERVICES AS LONG AS YOU COMPLY WITH THESE TERMS OF USE. THESE TERMS OF USE APPLY WHETHER YOU ARE ACCESSING THE SERVICES OFFLINE OR VIA A COMPUTER, TABLET, MOBILE DEVICE, OR ANY OTHER TECHNOLOGY OR DEVICE NOW KNOWN OR HEREAFTER DEVELOPED (EACH A "DEVICE").

1. ELIGIBILITY

In order to use the Services, you need to (a) be 18 or older, or at minimum the legal age of majority in your jurisdiction, and (b) have the power to enter a binding contract with us and not be barred from doing so under any applicable laws in your country of residence. You also warrant that any account information that you submit to BICG is true, accurate and complete.

2. CHANGES TO THESE TERMS OF USE

Occasionally we may, in our discretion, make changes to these Terms of Use. Changes will be effective immediately (except for material changes) upon the posting of the revised Terms of Use to the Services. In the event we make material changes to these Terms of Use, we will notify you prior to the changes taking effect. Please note that if you do not agree to the modified Terms of Use, you may not use the Services. Your continued use of the Services following the posting of the changes or any applicable notice period will mean that you accept those changes.

3. ELECTRONIC COMMUNICATIONS

Support by Email, Chat. When you use the Services, submit forms or send emails to us, you are communicating with us electronically. You consent to receive communications from us electronically. We will communicate with you by email, or by posting notices on the Services. You agree that all agreements, notices, disclosures and other communications that we provide to you electronically satisfy any legal requirement that such communications be in writing.

4. UNSOLICITED IDEAS

Canon U.S.A. and its parent company, successors, subsidiaries, affiliates and related entities ("Canon Group") have been actively engaged in research and development in diversified scientific and business areas for many years. In order to protect the interests of Canon U.S.A. and Canon Group in the ideas and information which have been

conceived or developed internally, and to avoid possible future misunderstandings with you or others, Canon U.S.A. does not solicit ideas, inventions, work samples, materials, demos, and the like or agree to receive any confidential information from persons or entities outside the Canon Group. Canon U.S.A. maintains a strict policy of not accepting or considering any creative ideas, suggestions or materials from the public ("Unsolicited Idea(s)") and therefore you should not submit any Unsolicited Idea(s) to BICG through the Services or otherwise to Canon U.S.A. Canon U.S.A. does not wish to receive Unsolicited Idea(s) from you and has expressly advised you not to submit them. If you nonetheless intend to submit an Unsolicited Idea, Canon U.S.A. strongly recommends that you first consult an attorney in order to evaluate the effect that submitting such an Unsolicited Idea would have on any rights that you might otherwise have.

Nonetheless, if you do send Canon U.S.A. an Unsolicited Idea that is not already protected by a United States patent or is not public information, it immediately becomes the property of Canon U.S.A. By submitting an Unsolicited Idea to Canon U.S.A., you agree to convey your ownership interest in the Unsolicited Idea to Canon U.S.A., and that Canon U.S.A. will exclusively own all rights, title and interest therein. Furthermore, Canon U.S.A. and its designees will be free to use, without any compensation to you whatsoever, any concepts, ideas, know-how or techniques contained in any Unsolicited Idea for any purpose whatsoever, including but not limited to developing, manufacturing, and marketing products using such information. Neither Canon U.S.A. nor the Canon Group will be liable for such use or disclosure of such Unsolicited Idea or for any similarities in the Unsolicited Idea and any future Canon U.S.A. or Canon Group uses or activities.

5. USE OF THE SERVICES

You agree that your use of the Services will comply with applicable laws, and unless otherwise expressly permitted by Other Agreements, you agree that your use of the Services will strictly be for your own personal and non-commercial use. In addition, you agree not to take any steps in connection with your use of the Services that could adversely affect Canon U.S.A. or the Canon Group, including engaging in or attempting to engage in the following conduct:

- interrupting the operation of the Services in any manner whatsoever, including by imposing an unreasonable load on the Services;
- deleting or revising any material or other information of any other user, Canon U.S.A., Canon Group or any third party;
- harvesting or otherwise collecting information about others, including email addresses, without their consent;
- deciphering, decompiling, disassembling, or reverse-engineering any of the software comprising or in any way making up a part of the Services;
- posting advertisements or solicitations of business other than those explicitly approved by Canon U.S.A.;
- defeating, investigating, or providing information concerning methods of defeating security mechanisms, including by allowing another person to access the Services using credentials issued to you, or by falsifying, deleting, or concealing Internet Protocol header, email sender, or other identifying information;
- engaging in conduct that restricts, inhibits or discourages any other person or entity from using or enjoying all or any portion, features or functions of the Services, or which, in Canon U.S.A.'s judgment, exposes Canon U.S.A. or Canon Group or any of their users, customers, or suppliers to any liability or detriment of any type;
- engaging in conduct affecting Canon U.S.A. or Canon Group adversely or reflecting negatively on Canon U.S.A. or Canon Group, the Services, Canon U.S.A.'s or Canon Group's goodwill, name or reputation or causing duress, distress or discomfort to Canon U.S.A., Canon Group or anyone else, or discouraging any person or entity from doing business with Canon U.S.A. or Canon Group; or
- taking any other action that could endanger or cause damage to Canon U.S.A. or Canon Group, other users of the Services, or other third parties.

Canon U.S.A. may take any action that it deems appropriate if it determines, in its exclusive discretion, that you have engaged in any of these practices or otherwise violated these Terms of Use. Such action may include termination of your access to the Services or initiation of civil or criminal legal proceedings. Under these circumstances, Canon U.S.A. may also investigate your use of the Services and provide information about your use to law enforcement.

6. OUR INTELLECTUAL PROPERTY RIGHTS

Copyright: All materials on the Services, including but not limited to documentation, graphics, user interfaces, visual interfaces, images, software, and any audio, text and video clips (the "Materials"), are protected by copyright under U.S. copyright law, international conventions and other copyright laws. All Materials are owned or licensed by Canon U.S.A. or by its third-party licensors. You cannot use the Materials, except as specified herein. Any unauthorized use of the Materials may violate, without limitation, copyright laws, trademark laws, the laws of privacy and publicity, and communications regulations and statutes. You may not change the Materials in any way or reproduce, publicly display,

distribute or otherwise use the Materials for any public or commercial purpose. Any reproduction of the Materials on any other web site or networked computer environment for any purpose is prohibited.

Trademarks: Canon U.S.A. trademarks, logos, and service marks and those trademarks, logos, and service marks licensed to Canon U.S.A. by Canon Inc. (collectively, the "Trademarks") displayed on the Services are registered and unregistered marks of Canon U.S.A. or Canon Inc. All other trademarks, trade names, product names, service marks and all other non-Canon U.S.A. marks are the property of their respective owners. Nothing contained on the Services should be construed as granting, by implication, estoppel, or otherwise, any license or right to use any Trademark displayed on the Services without the written permission of Canon U.S.A. or such third party that may own other trademarks displayed on the Services. The absence of a product or service name or logo anywhere in the text of the Services does not constitute a waiver of any trademark or other intellectual property rights concerning that name or logo.

7. USER IDS AND PASSWORDS

Certain areas of the Services may offer the opportunity to register or create an account. You will be asked to create a user ID and password in connection with such an account. You are responsible for maintaining the confidentiality of the password and account and are fully responsible for all activities that occur under your password or account. Canon cannot and will not be liable for any loss or damage arising from your failure to comply with this Section. You agree to notify BICG immediately of any unauthorized use of your user ID or password, or any other breach of security related to the Services. Your user ID and password may be cancelled, altered or replaced at any time.

If BICG requests that you provide information about yourself in connection with your creation of an account, you agree that the information that you provide will be entirely truthful and accurate. If the information that you provide to BICG changes, you agree to promptly provide BICG with updated information.

8. OTHER AGREEMENTS; SOFTWARE, SOLUTIONS, OR ACCESS

Canon U.S.A. and Canon Group may provide products (such as hardware or software), services and solutions, including cloud solutions, or access to subsites of the Services under supplemental terms and agreements ("Other Agreements"). The obligations of Canon U.S.A. or any member of Canon Group with respect to any product, service, solution, or access that it makes available to you under any Other Agreement shall be governed solely by the Other Agreements, under which such product, service or solution or access is provided and these Terms of Use shall not be deemed or construed to alter the terms of such Other Agreements.

9. USE OF SOFTWARE

Any software that is available on the Services ("Software") is the copyrighted work of Canon U.S.A. and/or its licensors. Copying or reproducing the Software to any other server or location for further reproduction or redistribution is strictly prohibited, unless such reproduction or redistribution is permitted by a license agreement accompanying such Software. You may not create derivative works of the Software, or attempt to decompile or reverse-engineer the Software unless otherwise permitted by law. Use of the Software is subject to the license terms of any license agreement that may accompany or is provided with the Software. You may not download any Software until you have read and accepted the terms of the accompanying software license.

WITHOUT LIMITING THE FOREGOING, THE SOFTWARE IS WARRANTED, IF AT ALL, ONLY ACCORDING TO THE TERMS OF THE SEPARATE LICENSE AGREEMENT ACCOMPANYING THE SOFTWARE. EXCEPT AS WARRANTED IN SUCH LICENSE AGREEMENT, CANON U.S.A., CANON GROUP, AND ITS AND THEIR LICENSORS DISCLAIM ALL WARRANTIES AND CONDITIONS WITH REGARD TO THE SOFTWARE, INCLUDING ALL IMPLIED WARRANTIES AND CONDITIONS OF MERCHANTABILITY, FITNESS FOR A PARTICULAR PURPOSE, TITLE AND NON-INFRINGEMENT, TO THE MAXIMUM EXTENT PERMITTED BY LAW.

U.S. Government Restricted Rights: The Software available on the Services and accompanying documentation that is downloaded from the Services for or on behalf of the United States of America, its agencies and/or instrumentalities are provided with Restricted Rights. You agree to meet all requirements necessary to ensure that the Federal Government will honor such rights. Disclosure, use or reproduction of the Software and accompanying documentation are subject to restrictions set forth at Federal Acquisition Regulation 52.227-14, when applicable, or in the Department of Defense Federal Acquisitions Regulations Supplement 252.227-7013.

Export Controls: Software available on the Services is further subject to United States Export Controls. No software available on the Services may be downloaded or exported (i) into (or to a national or resident of) any country to which the United States has embargoed goods; or (ii) to anyone on the United States Treasury Department's list of Specially Designated Nationals or using the Commerce Department's Table of Deny Orders. By downloading any Software, you represent and warrant that you are not located in, or under the control of, or a national or resident of any such country or on any such list.

10. MOBILE APPLICATIONS

If Canon U.S.A. offers products and services through applications available on your wireless or other mobile Device (such as a mobile phone) (the "Mobile Application Services"), these Mobile Application Services are governed by the applicable additional terms governing such Mobile Application Service. We do not charge for these Mobile Application Services unless otherwise provided in the applicable additional terms. However, your wireless carrier's standard messaging rates and other messaging, data and other rates and charges will apply to certain Mobile Application Services. You should check with your carrier to find out what plans your carrier offers and how much the plans cost. In addition, the use or availability of certain Mobile Application Services may be prohibited or restricted by your wireless carrier, and not all Mobile Application Services may work with all wireless carriers or Devices. Therefore, you should check with your wireless carrier to find out if the Mobile Application Services are available for your wireless Device, and what restrictions, if any, may be applicable to your use of such Mobile Application Services.

11. LINKS TO OTHER WEBSITES AND PRODUCTS

Canon Subsites: You may be required to agree to Other Agreements and user codes of conduct in order to access certain portions of the Services, which are known as "subsites." If you attempt to access a subsite that requires you to enter into such a supplemental agreement, the controller of that subsite will advise you and provide you with an opportunity to review the Other Agreement and agree to it before accessing the subsite or using such subsite's services. Both these Terms of Use and the Other Agreements will govern your use of the subsite. In the event of any inconsistency between these Terms of Use and the Other Agreements, the Other Agreements will control, except that nothing in the Other Agreements may limit (a) Canon U.S.A.'s disclaimer of warranties, (b) your agreement to indemnify Canon U.S.A. or Canon Group, or (c) the licenses you grant to Canon U.S.A. or other intellectual property.

Third Party Links: Mention of third party products, companies and websites on the Services is for informational purposes only and constitutes neither an endorsement nor a recommendation of such products, companies, or websites. Canon U.S.A. and Canon Group make no representations, warranties or other commitments whatsoever regarding any third party products, companies or websites that may be referenced on, accessible from or linked to the Services, or the quality, safety or suitability of any products offered by third-party companies. Likewise, links to third-party sites are provided for your convenience only. When you access a non-Canon U.S.A. site, including any site that is referenced on, accessible from or linked to from the Services, or that contains the Canon U.S.A. logo, please understand that such site is independent from Canon U.S.A., that Canon U.S.A. does not control that site, and that Canon U.S.A. is not responsible for the content of that site. Links from the Services to any other site do not mean that Canon U.S.A. approves, or endorses or recommends that site. Canon U.S.A. disclaims all warranties, express or implied, as to the accuracy, legality, reliability or validity of any content on any other site. Viewing of all other sites is at your own risk. It is your responsibility to take precautions to protect yourself from viruses, worms, Trojan horses, and other potentially destructive programs, and to protect your information.

12. SALE OF PRODUCTS AND SERVICES

Terms of Sale Shall Govern: These Terms of Use govern your access to and use of the Services. You acknowledge and agree that your rights and responsibilities regarding purchases of products and services offered within the UGW2 will be governed by such other terms and conditions as provided in the applicable terms of sale. In the event there is a conflict between these Terms of Use and the terms provided in an applicable terms of sale, the terms of sale shall prevail.

Pricing: We cannot confirm the price or availability of an item until you order. We try to be as accurate as possible. However, despite our best efforts, a small number of the items available for sale or lease may not be available, the offer may have been misstated or expired, or an item may be mispriced. The correct price for any item will appear in your shopping cart before you check out. Please be sure to verify the price for your purchase in your cart before submitting payment.

Availability of Products and Services: The products and services displayed on the Services may not be available for purchase in your particular country or locality. The reference to such products and services in the Services does not imply or warrant that these products or services will be available at any time in your particular location, or at the price or terms displayed on the Services. We do not warrant that product descriptions or other Services content is accurate, complete, reliable, current, or error-free.

INFORMATION REGARDING CANON PRODUCTS AND SERVICES, INCLUDING THEIR AVAILABILITY, APPEARANCE, PRICE AND SPECIFICATIONS IS SUBJECT TO CHANGE WITHOUT NOTICE. SUCH INFORMATION SHALL NOT CONSTITUTE A REPRESENTATION, WARRANTY OR OTHER COMMITMENT BY CANON WITH RESPECT TO ANY PRODUCT OR SERVICE AND CANON U.S.A. HEREBY DISCLAIMS ALL WARRANTIES, EXPRESS OR IMPLIED, AS TO THE ACCURACY, MERCHANTABILITY, AND SUITABILITY FOR ANY PARTICULAR PURPOSE OR COMPLETENESS THEREOF.

13. DISCLAIMER

YOUR USE OF THE SERVICES IS SOLELY AT YOUR OWN RISK. THE SERVICES (INCLUDING ALL CONTENT AND FUNCTIONS MADE AVAILABLE ON OR ACCESSED THROUGH THE SERVICES) ARE PROVIDED "AS IS" AND "AS AVAILABLE." TO THE FULLEST EXTENT PERMISSIBLE BY LAW, NEITHER CANON U.S.A. NOR CANON GROUP MAKES ANY REPRESENTATIONS OR WARRANTIES OF ANY KIND WHATSOEVER (1) FOR THE ACCURACY, MERCHANTABILITY, FITNESS FOR A PARTICULAR

PURPOSE OR COMPLETENESS THEREOF, OR NON-INFRINGEMENT OF INTELLECTUAL PROPERTY RIGHTS OR ANY CONTENT PUBLISHED ON OR AVAILABLE THROUGH THE SERVICES, (2) THAT THE SERVER THAT MAKES THE SERVICES AVAILABLE IS FREE OF VIRUSES OR OTHER COMPONENTS THAT MAY INFECT, HARM OR CAUSE DAMAGE TO YOUR COMPUTER EQUIPMENT OR ANY OTHER PROPERTY WHEN YOU ACCESS, BROWSE, DOWNLOAD FROM OR OTHERWISE USE THE SITE, (3) THAT CANON U.S.A. WILL CONTINUE TO PROVIDE THE SERVICES OR, IF IT DOES CONTINUE TO PROVIDE THE SERVICES, THAT THE SERVICES WILL CONTINUE TO PROVIDE THE SERVICES IT CURRENTLY PROVIDES OR THAT THE SERVICES WILL FUNCTION THE WAY THAT IT CURRENTLY DOES; OR (4) THAT ANY OF YOUR CONTENT OR COMMUNICATIONS WILL BE RETAINED OR STORED ON THE SERVICES FOR ANY PARTICULAR AMOUNT OF TIME.

UNDER NO CIRCUMSTANCES, INCLUDING, BUT NOT LIMITED TO, CANON U.S.A.'S NEGLIGENCE OR GROSS NEGLIGENCE, WILL CANON U.S.A., ANY ENTITY WITHIN THE CANON GROUP, OR ANY OTHER PARTY INVOLVED IN CREATING, HOSTING OR DELIVERING THE SERVICES, BE LIABLE FOR ANY DIRECT, INDIRECT, INCIDENTAL, CONSEQUENTIAL, SPECIAL, PUNITIVE OR OTHER DAMAGES WHATSOEVER ARISING OUT OF YOUR ACCESS TO OR USE OF THE SERVICES, YOUR INABILITY TO ACCESS OR USE THE SERVICES, YOUR RELIANCE ON OR USE OF INFORMATION OR SERVICES PROVIDED ON OR THROUGH THE SERVICES, OR THAT RESULT FROM MISTAKES, OMISSIONS, INTERRUPTIONS, DELETION OF FILES, ERRORS, DEFECTS, DELAYS IN OPERATION OR TRANSMISSION, OR ANY FAILURE OF PERFORMANCE, EVEN IF CANON U.S.A. OR SUCH OTHER ENTITY OR PARTY HAS BEEN ADVISED OF THE POSSIBILITY OF SUCH DAMAGES. PLEASE NOTE THAT SOME JURISDICTIONS MAY NOT ALLOW THE EXCLUSION OF IMPLIED WARRANTIES OR CONDITIONS, SO SOME OF THE ABOVE EXCLUSIONS MAY NOT APPLY TO YOU. CHECK YOUR LOCAL LAWS FOR ANY RESTRICTIONS OR LIMITATIONS REGARDING THE EXCLUSION OF IMPLIED WARRANTIES.

CANON U.S.A. DISCLAIMS ALL WARRANTIES, EXPRESS AND IMPLIED, TO THE GREATEST EXTENT PERMITTED BY LAW. CANON U.S.A. ALSO ASSUMES NO RESPONSIBILITY, AND WILL NOT BE LIABLE FOR, ANY DAMAGE TO OR VIRUSES THAT MAY INFECT YOUR COMPUTER EQUIPMENT OR OTHER PROPERTY, OR FOR ANY LOSS OR CORRUPTION OF DATA ON ACCOUNT OF YOUR ACCESS TO, USE OF, OR BROWSING IN THE SERVICES, OR YOUR DOWNLOADING OF ANY MATERIALS, DATA, TEXT, IMAGES, VIDEO, OR AUDIO FROM THE SERVICES. NOTWITHSTANDING THE LIMITATION OF LIABILITY CONTAINED HEREIN, IN NO EVENT SHALL CANON U.S.A.'S TOTAL LIABILITY TO YOU FOR ALL DAMAGES, LOSSES AND CAUSES OF ACTION (WHETHER IN CONTRACT, TORT OR OTHERWISE) EXCEED THE AMOUNT PAID BY YOU, IF ANY, FOR ACCESSING THE SERVICES.

14. INDEMNIFICATION

You agree to indemnify, defend and hold Canon U.S.A., Canon Group, and all of their respective agents, directors, officers, employees, information providers, licensors and licensees (collectively "Indemnified Parties") harmless from and against any and all liability and costs and expenses (including, without limitation, attorneys' fees and costs), incurred by the Indemnified Parties in connection with your use of the Services or any claim in connection with or resulting from any breach by you of these Terms of Use. You agree to cooperate fully in Canon U.S.A.'s defense of any such claim. You agree that Canon U.S.A. shall be entitled to select its own counsel, at your expense, to defend it in connection with any claim subject to indemnification by you. You agree that Canon U.S.A., and not you, will have control over the defense of any such claim. You further agree that you will not in any event settle any matter involving Canon U.S.A., whether or not the settlement binds or is on behalf of Canon U.S.A., without the written consent of Canon U.S.A.

15. TERMINATION

Canon U.S.A. may terminate these Terms of Use and/or suspend or terminate your access to the Services for any reason at any time without notice to you. If you wish to discontinue your access to the Services and cancel any account that you have been issued, please refer to the supplemental terms of that particular subsite or service. Otherwise, applicable sections of these Terms of Use shall survive any termination of your account or these Terms of Use. In particular, because the licenses you grant to us are perpetual, these licenses survive any termination of this agreement.

16. APPLICABLE LAWS

The UGW2 is administered by BICG from its offices in Melville, New York, United States of America. These Terms of Use and the Other Agreements are governed and interpreted under the laws of the State of New York. You agree that any claim or dispute against Canon U.S.A. arising out of or relating to the use of the Services must be resolved by a court located in the Eastern District of New York, unless otherwise agreed upon by all parties. Any claim or cause of action arising out of or related to your use of the Services must be filed within one (1) year after such claim or cause of action arose, regardless of any statute or law to the contrary. In the event any such claim or cause of action is not filed within such one (1) year period, such claim or cause of action shall be forever barred.

17. GENERAL PROVISIONS

These Terms of Use and the Universal Gateway 2 Website Privacy Statement set forth the entire understanding and agreement between you and BICG with respect to the Services. You acknowledge that any other agreements between you and BICG with respect to the Services are superseded and of no force or effect. If any provision of these Terms of Use shall be determined to be unlawful, void or for any reason unenforceable by a court or other legal authority of

competent jurisdiction, then that provision will be severed from these Terms of Use and will be deemed replaced by an equivalent enforceable provision that, as nearly as possible, reflects the intent of the parties. The severance of any individual provision of these Terms of Use will not affect the validity and enforceability of any remaining provisions.

BY CONTINUING TO USE THE SERVICES, YOU AGREE TO BE BOUND BY THESE TERMS OF USE.

© 2021 Canon U.S.A., Inc. All Rights Reserved. Reproduction in whole or part without permission is prohibited.

Notice

84CU-09U

- The information in this document is subject to change without notice.
- CANON INC. MAKES NO WARRANTY OF ANY KIND WITH REGARD TO THIS MANUAL, EITHER EXPRESS OR IMPLIED, EXCEPT AS STIPULATED HEREIN, INCLUDING WITHOUT LIMITATION THEREOF WARRANTIES AS TO MARKETABILITY, MERCHANTABILITY, FITNESS FOR A PARTICULAR PURPOSE OF USE, OR NON-INFRINGEMENT OF PATENT RIGHTS. CANON INC. SHALL NOT BE LIABLE FOR ANY DIRECT, INCIDENTAL OR CONSEQUENTIAL DAMAGES OF ANY NATURE, NOR FOR LOSSES OR EXPENSES RESULTING FROM THE USE OF THIS MANUAL.
- If you are unable to view the manual in PDF format, download Adobe Acrobat Reader from the Adobe Systems website (<https://get.adobe.com/reader/>).

Trademarks and Copyrights

84CU-09W

■ Trademarks

Adobe, Acrobat and Reader are registered trademarks of Adobe Systems Incorporated in the United States and/or other countries.

Apple, Bonjour, iPad, iPhone, iPod touch, Mac, macOS, OS X, and Safari are trademarks of Apple Inc. AirPrint and the AirPrint logo are trademarks of Apple Inc.

iOS is a trademark or registered trademark of Cisco in the U.S. and other countries and is used under license.

Mopria®, the Mopria® Logo and the Mopria® Alliance logo are registered trademarks and service marks of Mopria Alliance, Inc. in the United States and other countries. Unauthorized use is strictly prohibited.

Google Chrome, Chrome OS, Chromebook, and Android are trademarks of Google LLC.

This product contains the Universal Font Scaling Technology or UFST® under license from Monotype Imaging, Inc. UFST® is a trademark of Monotype Imaging, Inc. registered in the United States Patent and Trademark Office and may be registered in certain jurisdictions.

UFST: Copyright © 1989 - 1996, 1997, 2003, 2004, 2008, 2014 all rights reserved, by Monotype Imaging Inc.



Copyright © 2007 -08 Adobe Systems Incorporated. All rights reserved.

Protected by U.S. Patents 5,737,599; 5,781,785; 5,819,301; 5,929,866; 5,943,063; 6,073,148; 6,515,763; 6,639,593; 6,754,382; 7,046,403; 7,213,269; 7,242,415; Patents pending in the U.S. and other countries.

All instances of the name PostScript in the text are references to the PostScript language as defined by Adobe Systems Incorporated unless otherwise stated. The name PostScript also is used as a product trademark for Adobe Systems' implementation of the PostScript language interpreter.

Except as otherwise stated, any reference to a "PostScript printing device," "PostScript display device," or similar item refers to a printing device, display device or item (respectively) that contains PostScript technology created or licensed by Adobe Systems Incorporated and not to devices or items that purport to be merely compatible with the PostScript language.

Adobe, the Adobe logo, PostScript, the PostScript logo, and PostScript 3 are either registered trademarks or trademarks of Adobe Systems Incorporated in the United States and/or other countries.

Linux is a registered trademark of Linus Torvalds. Microsoft and Windows are either registered trademarks or trademarks of Microsoft Corporation in the United States and/or other countries.

All other trademarks are the property of their respective owners.



The PDF logo is a trademark or registered trademark of Adobe Systems Incorporated in the United States and other countries.

Copyright © 2008 Adobe Systems Incorporated. All rights reserved.

Protected by U.S. Patents 6,185,684; 6,205,549; 7,213,269; 7,272,628; 7,278,168; Patents pending in the U.S. and other countries.

All instances of the name PostScript in the text are references to the PostScript language as defined by Adobe Systems Incorporated unless otherwise stated. The name PostScript also is used as a product trademark for Adobe Systems' implementation of the PostScript language interpreter.

Except as otherwise stated, any reference to a "PostScript printing device," "PostScript display device," or similar item refers to a printing device, display device or item (respectively) that contains PostScript technology created or licensed by Adobe Systems Incorporated and not to devices or items that purport to be merely compatible with the PostScript language.

Adobe, the Adobe logo, Adobe LiveCycle® Policy Server, PostScript, the PostScript Logo, and PostScript 3 are either registered trademarks or trademarks of Adobe Systems Incorporated in the United States and/or other countries.

All other trademarks are the property of their respective owners.

All brand names and product names appearing on this document are registered trademarks or trademarks of their respective owners.

All other trademarks are the property of their respective owners.

■ Copyright

Unauthorized reproduction of the contents of this document in whole or in part is prohibited.

V_220228

Third-party Software

84CU-09X

For details about third-party software, click the following icon:

Third-Party Services



Third-Party Software Included in This Manual



This Font Software is licensed under the SIL Open Font License, Version 1.1.

This license is copied below, and is also available with a FAQ at: <http://scripts.sil.org/OFL>

SIL OPEN FONT LICENSE Version 1.1 - 26 February 2007

PREAMBLE

The goals of the Open Font License (OFL) are to stimulate worldwide development of collaborative font projects, to support the font creation efforts of academic and linguistic communities, and to provide a free and open framework in which fonts may be shared and improved in partnership with others.

The OFL allows the licensed fonts to be used, studied, modified and redistributed freely as long as they are not sold by themselves. The fonts, including any derivative works, can be bundled, embedded, redistributed and/or sold with any software provided that any reserved names are not used by derivative works. The fonts and derivatives, however, cannot be released under any other type of license. The requirement for fonts to remain under this license does not apply to any document created using the fonts or their derivatives.

DEFINITIONS

"Font Software" refers to the set of files released by the Copyright Holder(s) under this license and clearly marked as such. This may include source files, build scripts and documentation.

"Reserved Font Name" refers to any names specified as such after the copyright statement(s).

"Original Version" refers to the collection of Font Software components as distributed by the Copyright Holder(s).

"Modified Version" refers to any derivative made by adding to, deleting, or substituting -- in part or in whole -- any of the components of the Original Version, by changing formats or by porting the Font Software to a new environment.

"Author" refers to any designer, engineer, programmer, technical writer or other person who contributed to the Font Software.

PERMISSION & CONDITIONS

Permission is hereby granted, free of charge, to any person obtaining a copy of the Font Software, to use, study, copy, merge, embed, modify, redistribute, and sell modified and unmodified copies of the Font Software, subject to the following conditions:

- 1) Neither the Font Software nor any of its individual components, in Original or Modified Versions, may be sold by itself.
- 2) Original or Modified Versions of the Font Software may be bundled, redistributed and/or sold with any software, provided that each copy contains the above copyright notice and this license. These can be included either as stand-alone text files, human-readable headers or in the appropriate machine-readable metadata fields within text or binary files as long as those fields can be easily viewed by the user.
- 3) No Modified Version of the Font Software may use the Reserved Font Name(s) unless explicit written permission is granted by the corresponding Copyright Holder. This restriction only applies to the primary font name as presented to the users.
- 4) The name(s) of the Copyright Holder(s) or the Author(s) of the Font Software shall not be used to promote, endorse or advertise any Modified Version, except to acknowledge the contribution(s) of the Copyright Holder(s) and the Author(s) or with their explicit written permission.
- 5) The Font Software, modified or unmodified, in part or in whole, must be distributed entirely under this license, and must not be distributed under any other license. The requirement for fonts to remain under this license does not apply to any document created using the Font Software.

TERMINATION

This license becomes null and void if any of the above conditions are not met.

DISCLAIMER

THE FONT SOFTWARE IS PROVIDED "AS IS", WITHOUT WARRANTY OF ANY KIND, EXPRESS OR IMPLIED, INCLUDING BUT NOT LIMITED TO ANY WARRANTIES OF MERCHANTABILITY, FITNESS FOR A PARTICULAR PURPOSE AND NONINFRINGEMENT OF COPYRIGHT, PATENT, TRADEMARK, OR OTHER RIGHT. IN NO EVENT SHALL THE COPYRIGHT HOLDER BE LIABLE FOR ANY CLAIM, DAMAGES OR OTHER LIABILITY, INCLUDING ANY GENERAL, SPECIAL, INDIRECT, INCIDENTAL, OR CONSEQUENTIAL DAMAGES, WHETHER IN AN ACTION OF CONTRACT, TORT OR OTHERWISE, ARISING FROM, OUT OF THE USE OR INABILITY TO USE THE FONT SOFTWARE OR FROM OTHER DEALINGS IN THE FONT SOFTWARE.

The Software Subjected to Other License Conditions

Please refer to Contents of Software and respective License terms below, for more detail and corresponding license conditions.

Contents of Software

Name of Software	page
1.Adobe PDF Scan Library	2
2.Adobe PostScript 3.....	5
3.expat	12
4.HarfBuzz.....	13
5.Lua	14
6.LuaSocket	15
7.LuneScript.....	16
8.Net-SNMP	17
9.OpenSSL	29
10.XKCP.....	33

1. Adobe PDF Scan Library

Portions use software under the following terms:

This product contains either BSAFE and/or TIPEM software by RSA Security Inc.

This product includes software developed by the Apache Software Foundation (<http://www.apache.org/>).

Copyright (c) 1998–2000 The Apache Software Foundation. All rights reserved.

Redistribution and use in source and binary forms, with or without modification, are permitted provided that the following conditions are met:

1. Redistributions of source code must retain the above copyright notice, this list of conditions and the following disclaimer.
2. Redistributions in binary form must reproduce the above copyright notice, this list of conditions and the following disclaimer in the documentation and/or other materials provided with the distribution.
3. The end-user documentation included with the redistribution, if any, must include the following acknowledgment:

"This product includes software developed by the Apache Software Foundation (<http://www.apache.org/>)."

Alternately, this acknowledgment may appear in the software itself, if and wherever such third-party acknowledgments normally appear.

4. The names "Xerces" and "Apache Software Foundation" must not be used to endorse or promote products derived from this software without prior written permission. For written permission, please contact apache@apache.org.
5. Products derived from this software may not be called "Apache", nor may "Apache" appear in their name, without prior written permission of the Apache Software Foundation.

THIS SOFTWARE IS PROVIDED ``AS IS" AND ANY EXPRESSED OR IMPLIED WARRANTIES, INCLUDING, BUT NOT LIMITED TO, THE IMPLIED WARRANTIES OF MERCHANTABILITY AND FITNESS FOR A PARTICULAR PURPOSE ARE DISCLAIMED. IN NO EVENT SHALL THE APACHE SOFTWARE FOUNDATION OR ITS CONTRIBUTORS BE LIABLE FOR ANY DIRECT, INDIRECT, INCIDENTAL, SPECIAL, EXEMPLARY, OR CONSEQUENTIAL DAMAGES (INCLUDING, BUT NOT LIMITED TO, PROCUREMENT OF SUBSTITUTE GOODS OR SERVICES; LOSS OF USE, DATA, OR PROFITS; OR BUSINESS INTERRUPTION) HOWEVER CAUSED AND ON ANY THEORY OF LIABILITY, WHETHER IN CONTRACT, STRICT LIABILITY, OR TORT

(INCLUDING NEGLIGENCE OR OTHERWISE) ARISING IN ANY WAY OUT OF THE USE OF THIS SOFTWARE, EVEN IF ADVISED OF THE POSSIBILITY OF SUCH DAMAGE.

This software consists of voluntary contributions made by many individuals on behalf of the Apache Software Foundation and was originally based on software copyright (c) 1999, International Business Machines, Inc., <http://www.ibm.com>. For more information on the Apache Software Foundation, please see <http://www.apache.org/>.

March 27, 2003

Portions of this product are based on Modifications created from the Original Code known as the "Sablotron XSLT Processor". The Sablotron XSLT Processor is subject to the Mozilla Public License Version 1.1 (the "License"). You may obtain a copy of the License at <http://www.mozilla.org/MPL/>

Software distributed under the License is distributed on an "AS IS" basis, WITHOUT WARRANTY OF ANY KIND, either express or implied. See the License for the specific language governing rights and limitations under the License.

The Original Code is the Sablotron XSLT Processor.

The Initial Developer of the Original Code is Ginger Alliance Ltd. Portions created by Ginger Alliance are Copyright (C) 2000 Ginger Alliance Ltd. All Rights Reserved.

Pursuant to sections 3.2 and 3.6 of the License, the Modifications created by Adobe Systems Incorporated are available as Source Code. The Modifications may be downloaded via the Internet from:

<http://partners.adobe.com/asn/tech/xml/sablotron/index.jsp>

The Original Code may be downloaded via the Internet from:

<https://sourceforge.net/projects/sablotron/>

Portions Copyright (c) 1997-1999 Silicon Graphics Computer Systems, Inc.

Permission to use, copy, modify, distribute and sell this software and its documentation for any purpose is hereby granted without fee, provided that the above copyright notice appear in all copies

and that both that copyright notice and this permission notice appear in supporting documentation. Silicon Graphics makes no representations about the suitability of this software for any purpose. It is provided "as is" without express or implied warranty.

The Loki Library

Portions Copyright (c) 2001 by Andrei Alexandrescu . This code accompanies the book: Alexandrescu, Andrei. "Modern C++ Design: Generic Programming and Design Patterns Applied". Portions Copyright (c) 2001. Addison-Wesley. Permission to use, copy, modify, distribute and sell this software for any purpose is hereby granted without fee, provided that the above copyright notice appear in all copies and that both that copyright notice and this permission notice appear in supporting documentation. The author or Addison-Wesley Longman make no representations about the suitability of this software for any purpose. It is provided "as is" without express or implied warranty.

Updated Information/Additional Third Party Code Information available at <http://www.adobe.com/go/thirdparty> .

2.Adobe PostScript 3

Copyright 2007–2008 Adobe Systems Incorporated and its licensors. All rights reserved.

Portions include software under the following terms:

This product contains either BSAFE and/or TIPEM software by RSA Security Inc.

Portions of Pool.c_Copyright 1987 – NeXT, Inc., and portions of Graphics.c_Copyright 1988 NeXT, Inc. as an unpublished work. All Rights Reserved.

The Apache Software License, Version 1.1

This product includes software developed by the Apache Software Foundation (<http://www.apache.org/>).

Portions Copyright (c) 1998–2000 The Apache Software Foundation. All rights reserved.

Redistribution and use in source and binary forms, with or without modification, are permitted provided that the following conditions are met:

1. Redistributions of source code must retain the above copyright notice, this list of conditions and the following disclaimer.
2. Redistributions in binary form must reproduce the above copyright notice, this list of conditions and the following disclaimer in the documentation and/or other materials provided with the distribution.
3. The end-user documentation included with the redistribution, if any, must include the following acknowledgment:

"This product includes software developed by the Apache Software Foundation (<http://www.apache.org/>)."

Alternately, this acknowledgment may appear in the software itself, if and wherever such third-party acknowledgments normally appear.

4. The names "Xerces" and "Apache Software Foundation" must not be used to endorse or promote products derived from this software without prior written permission. For written permission, please contact apache@apache.org.
5. Products derived from this software may not be called "Apache", nor may "Apache" appear in their name, without prior written permission of the Apache Software Foundation.

THIS SOFTWARE IS PROVIDED ``AS IS" AND ANY EXPRESSED OR IMPLIED WARRANTIES, INCLUDING,

BUT NOT LIMITED TO, THE IMPLIED WARRANTIES OF MERCHANTABILITY AND FITNESS FOR A PARTICULAR PURPOSE ARE DISCLAIMED. IN NO EVENT SHALL THE APACHE SOFTWARE FOUNDATION OR ITS CONTRIBUTORS BE LIABLE FOR ANY DIRECT, INDIRECT, INCIDENTAL, SPECIAL, EXEMPLARY, OR CONSEQUENTIAL DAMAGES (INCLUDING, BUT NOT LIMITED TO, PROCUREMENT OF SUBSTITUTE GOODS OR SERVICES; LOSS OF USE, DATA, OR PROFITS; OR BUSINESS INTERRUPTION) HOWEVER CAUSED AND ON ANY THEORY OF LIABILITY, WHETHER IN CONTRACT, STRICT LIABILITY, OR TORT (INCLUDING NEGLIGENCE OR OTHERWISE) ARISING IN ANY WAY OUT OF THE USE OF THIS SOFTWARE, EVEN IF ADVISED OF THE POSSIBILITY OF SUCH DAMAGE.

This software consists of voluntary contributions made by many individuals on behalf of the Apache Software Foundation and was originally based on software copyright (c) 1999, International Business Machines, Inc., <http://www.ibm.com>. For more information on the Apache Software Foundation, please see <http://www.apache.org/>.

This product includes software developed by the University of California, Berkeley and its contributors.

Portions Copyright (c) 1990 The Regents of the University of California. All rights reserved.

Redistribution and use in source and binary forms, with or without modification, are permitted provided that the following conditions are met:

1. Redistributions of source code must retain the above copyright notice, this list of conditions and the following disclaimer.
2. Redistributions in binary form must reproduce the above copyright notice, this list of conditions and the following disclaimer in the documentation and/or other materials provided with the distribution.
3. All advertising materials mentioning features or use of this software must display the following acknowledgement:

This product includes software developed by the University of California, Berkeley and its contributors.

4. Neither the name of the University nor the names of its contributors may be used to endorse or promote products derived from this software without specific prior written permission.

THIS SOFTWARE IS PROVIDED BY THE REGENTS AND CONTRIBUTORS "AS IS" AND ANY EXPRESS OR IMPLIED WARRANTIES, INCLUDING, BUT NOT LIMITED TO, THE IMPLIED WARRANTIES OF MERCHANTABILITY AND FITNESS FOR A PARTICULAR PURPOSE ARE DISCLAIMED. IN NO EVENT SHALL THE REGENTS OR CONTRIBUTORS BE LIABLE FOR ANY DIRECT, INDIRECT, INCIDENTAL, SPECIAL, EXEMPLARY, OR CONSEQUENTIAL DAMAGES (INCLUDING, BUT NOT LIMITED TO, PROCUREMENT OF SUBSTITUTE GOODS OR SERVICES; LOSS OF USE, DATA, OR PROFITS; OR BUSINESS INTERRUPTION)

HOWEVER CAUSED AND ON ANY THEORY OF LIABILITY, WHETHER IN CONTRACT, STRICT LIABILITY, OR TORT (INCLUDING NEGLIGENCE OR OTHERWISE) ARISING IN ANY WAY OUT OF THE USE OF THIS SOFTWARE, EVEN IF ADVISED OF THE POSSIBILITY OF SUCH DAMAGE.

Portions Copyright (c) 1985, 1986 The Regents of the University of California. All rights reserved.

This code is derived from software contributed to Berkeley by James A. Woods, derived from original work by Spencer Thomas and Joseph Orost.

Redistribution and use in source and binary forms are permitted provided that the above copyright notice and this paragraph are duplicated in all such forms and that any documentation, advertising materials, and other materials related to such distribution and use acknowledge that the software was developed by the University of California, Berkeley. The name of the University may not be used to endorse or promote products derived from this software without specific prior written permission.

THIS SOFTWARE IS PROVIDED ``AS IS" AND WITHOUT ANY EXPRESS OR IMPLIED WARRANTIES, INCLUDING, WITHOUT LIMITATION, THE IMPLIED WARRANTIES OF MERCHANTABILITY AND FITNESS FOR A PARTICULAR PURPOSE.

Portions Copyright (c) 1993 X Consortium

Permission is hereby granted, free of charge, to any person obtaining a copy of this software and associated documentation files (the "Software"), to deal in the Software without restriction, including without limitation the rights to use, copy, modify, merge, publish, distribute, sublicense, and/or sell copies of the Software, and to permit persons to whom the Software is furnished to do so, subject to the following conditions:

The above copyright notice and this permission notice shall be included in all copies or substantial portions of the Software.

THE SOFTWARE IS PROVIDED "AS IS", WITHOUT WARRANTY OF ANY KIND, EXPRESS OR IMPLIED, INCLUDING BUT NOT LIMITED TO THE WARRANTIES OF MERCHANTABILITY, FITNESS FOR A PARTICULAR PURPOSE AND NONINFRINGEMENT. IN NO EVENT SHALL THE X CONSORTIUM BE LIABLE FOR ANY CLAIM, DAMAGES OR OTHER LIABILITY, WHETHER IN AN ACTION OF CONTRACT, TORT OR OTHERWISE, ARISING FROM, OUT OF OR IN CONNECTION WITH THE SOFTWARE OR THE USE OR OTHER DEALINGS IN THE SOFTWARE.

Except as contained in this notice, the name of the X Consortium shall not be used in advertising or

otherwise to promote the sale, use or other dealings in this Software without prior written authorization from the X Consortium.

NOTICE REGARDING SABLOTRON

March 27, 2003

Portions of this product are based on Modifications created from the Original Code known as the "Sablotron XSLT Processor". The Sablotron XSLT Processor is subject to the Mozilla Public License Version 1.1 (the "License"). You may obtain a copy of the License at <http://www.mozilla.org/MPL/>

Software distributed under the License is distributed on an "AS IS" basis, WITHOUT WARRANTY OF ANY KIND, either express or implied. See the License for the specific language governing rights and limitations under the License.

The Original Code is the Sablotron XSLT Processor.

The Initial Developer of the Original Code is Ginger Alliance Ltd. Portions created by Ginger Alliance are Copyright (C) 2000 Ginger Alliance Ltd. All Rights Reserved.

Pursuant to sections 3.2 and 3.6 of the License, the Modifications created by Adobe Systems Incorporated are available as Source Code. The Modifications may be downloaded via the Internet from:

<http://partners.adobe.com/asn/tech/xml/sablotron/index.jsp>

The Original Code may be downloaded via the Internet from:

<https://sourceforge.net/projects/sablotron/>

This product includes software developed by the University of California, Berkeley and its contributors.

Portions Copyright (c) 1982, 1986, 1987, 1988, 1989, 1990, 1991, 1992, 1993, 1994 The Regents of the University of California. All rights reserved.

Redistribution and use in source and binary forms, with or without modification, are permitted provided that the following conditions are met:

1. Redistributions of source code must retain the above copyright notice, this list of conditions and the following disclaimer.
2. Redistributions in binary form must reproduce the above copyright notice, this list of conditions and the following disclaimer in the documentation and/or other materials provided with the distribution.
3. All advertising materials mentioning features or use of this software must display the following acknowledgement: This product includes software developed by the University of California, Berkeley and its contributors.
4. Neither the name of the University nor the names of its contributors may be used to endorse or promote products derived from this software without specific prior written permission.

THIS SOFTWARE IS PROVIDED BY THE REGENTS AND CONTRIBUTORS "AS IS" AND ANY EXPRESS OR IMPLIED WARRANTIES, INCLUDING, BUT NOT LIMITED TO, THE IMPLIED WARRANTIES OF MERCHANTABILITY AND FITNESS FOR A PARTICULAR PURPOSE ARE DISCLAIMED. IN NO EVENT SHALL THE REGENTS OR CONTRIBUTORS BE LIABLE FOR ANY DIRECT, INDIRECT, INCIDENTAL, SPECIAL, EXEMPLARY, OR CONSEQUENTIAL DAMAGES (INCLUDING, BUT NOT LIMITED TO, PROCUREMENT OF SUBSTITUTE GOODS OR SERVICES; LOSS OF USE, DATA, OR PROFITS; OR BUSINESS INTERRUPTION) HOWEVER CAUSED AND ON ANY THEORY OF LIABILITY, WHETHER IN CONTRACT, STRICT LIABILITY, OR TORT (INCLUDING NEGLIGENCE OR OTHERWISE) ARISING IN ANY WAY OUT OF THE USE OF THIS SOFTWARE, EVEN IF ADVISED OF THE POSSIBILITY OF SUCH DAMAGE.

Portions Copyright (c) 2001 by Andrei Alexandrescu. This code accompanies the book: Alexandrescu, Andrei. "Modern C++ Design: Generic Programming and Design Patterns Applied". Copyright (c) 2001. Addison-Wesley.

Permission to use, copy, modify, distribute and sell this software for any purpose is hereby granted without fee, provided that the above copyright notice appear in all copies and that both that copyright notice and this permission notice appear in supporting documentation. The author or Addison-Wesley Longman make no representations about the suitability of this software for any purpose. It is provided "as is" without express or implied warranty.

Portions developed by the University of California, Berkeley.

Portions Copyright © 1991–2005 Unicode, Inc. All rights reserved. Distributed under the Terms of Use in <http://www.unicode.org/copyright.html>.

Permission is hereby granted, free of charge, to any person obtaining a copy of the Unicode data files and associated documentation (the "Data Files") or Unicode software and associated documentation (the "Software") to deal in the Data Files or Software without restriction, including without limitation

the rights to use, copy, modify, merge, publish, distribute, and/or sell copies of the Data Files or Software, and to permit persons to whom the Data Files or Software are furnished to do so, provided that (a) the above copyright notice(s) and this permission notice appear in all copies of the Data Files or Software, (b) both the above copyright notice(s) and this permission notice appear in associated documentation, and (c) there is clear notice in each modified Data File or in the Software as well as in the documentation associated with the Data File(s) or Software that the data or software has been modified.

THE DATA FILES AND SOFTWARE ARE PROVIDED "AS IS", WITHOUT WARRANTY OF ANY KIND, EXPRESS OR IMPLIED, INCLUDING BUT NOT LIMITED TO THE WARRANTIES OF MERCHANTABILITY, FITNESS FOR A PARTICULAR PURPOSE AND NONINFRINGEMENT OF THIRD PARTY RIGHTS. IN NO EVENT SHALL THE COPYRIGHT HOLDER OR HOLDERS INCLUDED IN THIS NOTICE BE LIABLE FOR ANY CLAIM, OR ANY SPECIAL INDIRECT OR CONSEQUENTIAL DAMAGES, OR ANY DAMAGES WHATSOEVER RESULTING FROM LOSS OF USE, DATA OR PROFITS, WHETHER IN AN ACTION OF CONTRACT, NEGLIGENCE OR OTHER TORTIOUS ACTION, ARISING OUT OF OR IN CONNECTION WITH THE USE OR PERFORMANCE OF THE DATA FILES OR SOFTWARE.

Except as contained in this notice, the name of a copyright holder shall not be used in advertising or otherwise to promote the sale, use or other dealings in these Data Files or Software without prior written authorization of the copyright holder.

Unicode and the Unicode logo are trademarks of Unicode, Inc., and may be registered in some jurisdictions. All other trademarks and registered trademarks mentioned herein are the property of their respective owners.

Adobe shall retain and reproduce, and require its Sublicensees to retain and reproduce JIM's following copyright notice within each copy of the licensed programs in any form, in whole or in part: "© 1981, 1990 JMI Consultants, Inc. All rights reserved."

This product includes software developed by the University of California, Berkeley and its contributors.

Portions Copyright (c) 1990, 1993 The Regents of the University of California. All rights reserved.

This code is derived from software contributed to Berkeley by Chris Torek.

Redistribution and use in source and binary forms, with or without modification, are permitted provided that the following conditions are met:

1. Redistributions of source code must retain the above copyright notice, this list of conditions and

the following disclaimer.

2. Redistributions in binary form must reproduce the above copyright notice, this list of conditions and the following disclaimer in the documentation and/or other materials provided with the distribution.

3. All advertising materials mentioning features or use of this software must display the following acknowledgement:

This product includes software developed by the University of California, Berkeley and its contributors.

4. Neither the name of the University nor the names of its contributors may be used to endorse or promote products derived from this software without specific prior written permission.

THIS SOFTWARE IS PROVIDED BY THE REGENTS AND CONTRIBUTORS "AS IS" AND ANY EXPRESS OR IMPLIED WARRANTIES, INCLUDING, BUT NOT LIMITED TO, THE IMPLIED WARRANTIES OF MERCHANTABILITY AND FITNESS FOR A PARTICULAR PURPOSE ARE DISCLAIMED. IN NO EVENT SHALL THE REGENTS OR CONTRIBUTORS BE LIABLE FOR ANY DIRECT, INDIRECT, INCIDENTAL, SPECIAL, EXEMPLARY, OR CONSEQUENTIAL DAMAGES (INCLUDING, BUT NOT LIMITED TO, PROCUREMENT OF SUBSTITUTE GOODS OR SERVICES; LOSS OF USE, DATA, OR PROFITS; OR BUSINESS INTERRUPTION) HOWEVER CAUSED AND ON ANY THEORY OF LIABILITY, WHETHER IN CONTRACT, STRICT LIABILITY, OR TORT (INCLUDING NEGLIGENCE OR OTHERWISE) ARISING IN ANY WAY OUT OF THE USE OF THIS SOFTWARE, EVEN IF ADVISED OF THE POSSIBILITY OF SUCH DAMAGE.

The Loki Library

Portions Copyright (c) 2001 by Andrei Alexandrescu // This code accompanies the book: Alexandrescu, Andrei. "Modern C++ Design: Generic Programming and Design Patterns Applied". Copyright (c) 2001. Addison-Wesley.

Permission to use, copy, modify, distribute and sell this software for any purpose is hereby granted without fee, provided that the above copyright notice appear in all copies and that both that copyright notice and this permission notice appear in supporting documentation. The author or Addison-Wesley Longman make no representations about the suitability of this software for any purpose. It is provided "as is" without express or implied warranty.

Updated Information/Additional Third Party Code Information available at
<http://www.adobe.com/go/thirdparty> .

3. expat

Copyright (c) 1998, 1999, 2000 Thai Open Source Software Center Ltd
and Clark Cooper

Copyright (c) 2001, 2002, 2003, 2004, 2005, 2006 Expat maintainers.

Permission is hereby granted, free of charge, to any person obtaining a copy of this software and associated documentation files (the "Software"), to deal in the Software without restriction, including without limitation the rights to use, copy, modify, merge, publish, distribute, sublicense, and/or sell copies of the Software, and to permit persons to whom the Software is furnished to do so, subject to the following conditions:

The above copyright notice and this permission notice shall be included in all copies or substantial portions of the Software.

THE SOFTWARE IS PROVIDED "AS IS", WITHOUT WARRANTY OF ANY KIND, EXPRESS OR IMPLIED, INCLUDING BUT NOT LIMITED TO THE WARRANTIES OF MERCHANTABILITY, FITNESS FOR A PARTICULAR PURPOSE AND NONINFRINGEMENT. IN NO EVENT SHALL THE AUTHORS OR COPYRIGHT HOLDERS BE LIABLE FOR ANY CLAIM, DAMAGES OR OTHER LIABILITY, WHETHER IN AN ACTION OF CONTRACT, TORT OR OTHERWISE, ARISING FROM, OUT OF OR IN CONNECTION WITH THE SOFTWARE OR THE USE OR OTHER DEALINGS IN THE SOFTWARE.

4.HarfBuzz

Copyright (C) 2006 Behdad Esfahbod

Copyright (C) 1998–2004 David Turner and Werner Lemberg

Copyright (C) 2008 Nokia Corporation and/or its subsidiary(-ies)

Copyright (C) 2004,2007 Red Hat, Inc.

Permission is hereby granted, without written agreement and without license or royalty fees, to use, copy, modify, and distribute this software and its documentation for any purpose, provided that the above copyright notice and the following two paragraphs appear in all copies of this software.

IN NO EVENT SHALL THE COPYRIGHT HOLDER BE LIABLE TO ANY PARTY FOR DIRECT, INDIRECT, SPECIAL, INCIDENTAL, OR CONSEQUENTIAL DAMAGES ARISING OUT OF THE USE OF THIS SOFTWARE AND ITS DOCUMENTATION, EVEN IF THE COPYRIGHT HOLDER HAS BEEN ADVISED OF THE POSSIBILITY OF SUCH DAMAGE.

THE COPYRIGHT HOLDER SPECIFICALLY DISCLAIMS ANY WARRANTIES, INCLUDING, BUT NOT LIMITED TO, THE IMPLIED WARRANTIES OF MERCHANTABILITY AND FITNESS FOR A PARTICULAR PURPOSE. THE SOFTWARE PROVIDED HEREUNDER IS ON AN "AS IS" BASIS, AND THE COPYRIGHT HOLDER HAS NO OBLIGATION TO PROVIDE MAINTENANCE, SUPPORT, UPDATES, ENHANCEMENTS, OR MODIFICATIONS.

5.Lua

Copyright © 1994–2014 Lua.org, PUC–Rio.

Permission is hereby granted, free of charge, to any person obtaining a copy of this software and associated documentation files (the "Software"), to deal in the Software without restriction, including without limitation the rights to use, copy, modify, merge, publish, distribute, sublicense, and/or sell copies of the Software, and to permit persons to whom the Software is furnished to do so, subject to the following conditions:

The above copyright notice and this permission notice shall be included in all copies or substantial portions of the Software.

THE SOFTWARE IS PROVIDED "AS IS", WITHOUT WARRANTY OF ANY KIND, EXPRESS OR IMPLIED, INCLUDING BUT NOT LIMITED TO THE WARRANTIES OF MERCHANTABILITY, FITNESS FOR A PARTICULAR PURPOSE AND NONINFRINGEMENT. IN NO EVENT SHALL THE AUTHORS OR COPYRIGHT HOLDERS BE LIABLE FOR ANY CLAIM, DAMAGES OR OTHER LIABILITY, WHETHER IN AN ACTION OF CONTRACT, TORT OR OTHERWISE, ARISING FROM, OUT OF OR IN CONNECTION WITH THE SOFTWARE OR THE USE OR OTHER DEALINGS IN THE SOFTWARE.

6.LuaSocket

LuaSocket 2.0.2 license

Copyright © 2004–2007 Diego Nehab

Permission is hereby granted, free of charge, to any person obtaining a copy of this software and associated documentation files (the "Software"), to deal in the Software without restriction, including without limitation the rights to use, copy, modify, merge, publish, distribute, sublicense, and/or sell copies of the Software, and to permit persons to whom the Software is furnished to do so, subject to the following conditions:

The above copyright notice and this permission notice shall be included in all copies or substantial portions of the Software.

THE SOFTWARE IS PROVIDED "AS IS", WITHOUT WARRANTY OF ANY KIND, EXPRESS OR IMPLIED, INCLUDING BUT NOT LIMITED TO THE WARRANTIES OF MERCHANTABILITY, FITNESS FOR A PARTICULAR PURPOSE AND NONINFRINGEMENT. IN NO EVENT SHALL THE AUTHORS OR COPYRIGHT HOLDERS BE LIABLE FOR ANY CLAIM, DAMAGES OR OTHER LIABILITY, WHETHER IN AN ACTION OF CONTRACT, TORT OR OTHERWISE, ARISING FROM, OUT OF OR IN CONNECTION WITH THE SOFTWARE OR THE USE OR OTHER DEALINGS IN THE SOFTWARE.

7.LuneScript

MIT License

LuneScript

Copyright (c) 2018–2020 ifritJP

Permission is hereby granted, free of charge, to any person obtaining a copy of this software and associated documentation files (the "Software"), to deal in the Software without restriction, including without limitation the rights to use, copy, modify, merge, publish, distribute, sublicense, and/or sell copies of the Software, and to permit persons to whom the Software is furnished to do so, subject to the following conditions:

The above copyright notice and this permission notice shall be included in all copies or substantial portions of the Software.

THE SOFTWARE IS PROVIDED "AS IS", WITHOUT WARRANTY OF ANY KIND, EXPRESS OR IMPLIED, INCLUDING BUT NOT LIMITED TO THE WARRANTIES OF MERCHANTABILITY, FITNESS FOR A PARTICULAR PURPOSE AND NONINFRINGEMENT. IN NO EVENT SHALL THE AUTHORS OR COPYRIGHT HOLDERS BE LIABLE FOR ANY CLAIM, DAMAGES OR OTHER LIABILITY, WHETHER IN AN ACTION OF CONTRACT, TORT OR OTHERWISE, ARISING FROM, OUT OF OR IN CONNECTION WITH THE SOFTWARE OR THE USE OR OTHER DEALINGS IN THE SOFTWARE.

8.Net-SNMP

Various copyrights apply to this package, listed in various separate parts below. Please make sure that you read all the parts.

----- Part 1: CMU/UCD copyright notice: (BSD like) -----

Copyright 1989, 1991, 1992 by Carnegie Mellon University

Derivative Work – 1996, 1998–2000

Copyright 1996, 1998–2000 The Regents of the University of California

All Rights Reserved

Permission to use, copy, modify and distribute this software and its documentation for any purpose and without fee is hereby granted, provided that the above copyright notice appears in all copies and that both that copyright notice and this permission notice appear in supporting documentation, and that the name of CMU and The Regents of the University of California not be used in advertising or publicity pertaining to distribution of the software without specific written permission.

CMU AND THE REGENTS OF THE UNIVERSITY OF CALIFORNIA DISCLAIM ALL WARRANTIES WITH REGARD TO THIS SOFTWARE, INCLUDING ALL IMPLIED WARRANTIES OF MERCHANTABILITY AND FITNESS. IN NO EVENT SHALL CMU OR THE REGENTS OF THE UNIVERSITY OF CALIFORNIA BE LIABLE FOR ANY SPECIAL, INDIRECT OR CONSEQUENTIAL DAMAGES OR ANY DAMAGES WHATSOEVER RESULTING FROM THE LOSS OF USE, DATA OR PROFITS, WHETHER IN AN ACTION OF CONTRACT, NEGLIGENCE OR OTHER TORTIOUS ACTION, ARISING OUT OF OR IN CONNECTION WITH THE USE OR PERFORMANCE OF THIS SOFTWARE.

----- Part 2: Networks Associates Technology, Inc copyright notice (BSD) -----

Copyright (c) 2001–2003, Networks Associates Technology, Inc

All rights reserved.

Redistribution and use in source and binary forms, with or without modification, are permitted provided that the following conditions are met:

- * Redistributions of source code must retain the above copyright notice, this list of conditions and the following disclaimer.
- * Redistributions in binary form must reproduce the above copyright notice, this list of conditions and the following disclaimer in the documentation and/or other materials provided with the distribution.
- * Neither the name of the Networks Associates Technology, Inc nor the names of its contributors may be used to endorse or promote products derived from this software without specific prior written permission.

THIS SOFTWARE IS PROVIDED BY THE COPYRIGHT HOLDERS AND CONTRIBUTORS ``AS IS" AND ANY EXPRESS OR IMPLIED WARRANTIES, INCLUDING, BUT NOT LIMITED TO, THE IMPLIED WARRANTIES OF MERCHANTABILITY AND FITNESS FOR A PARTICULAR PURPOSE ARE DISCLAIMED. IN NO EVENT SHALL THE COPYRIGHT HOLDERS OR CONTRIBUTORS BE LIABLE FOR ANY DIRECT, INDIRECT, INCIDENTAL, SPECIAL, EXEMPLARY, OR CONSEQUENTIAL DAMAGES (INCLUDING, BUT NOT LIMITED TO, PROCUREMENT OF SUBSTITUTE GOODS OR SERVICES; LOSS OF USE, DATA, OR PROFITS; OR BUSINESS INTERRUPTION) HOWEVER CAUSED AND ON ANY THEORY OF LIABILITY, WHETHER IN CONTRACT, STRICT LIABILITY, OR TORT (INCLUDING NEGLIGENCE OR OTHERWISE) ARISING IN ANY WAY OUT OF THE USE OF THIS SOFTWARE, EVEN IF ADVISED OF THE POSSIBILITY OF SUCH DAMAGE.

----- Part 3: Cambridge Broadband Ltd. copyright notice (BSD) -----

Portions of this code are copyright (c) 2001–2003, Cambridge Broadband Ltd.
All rights reserved.

Redistribution and use in source and binary forms, with or without modification, are permitted provided that the following conditions are met:

- * Redistributions of source code must retain the above copyright notice,

this list of conditions and the following disclaimer.

- * Redistributions in binary form must reproduce the above copyright notice, this list of conditions and the following disclaimer in the documentation and/or other materials provided with the distribution.
- * The name of Cambridge Broadband Ltd. may not be used to endorse or promote products derived from this software without specific prior written permission.

THIS SOFTWARE IS PROVIDED BY THE COPYRIGHT HOLDER ``AS IS" AND ANY EXPRESS OR IMPLIED WARRANTIES, INCLUDING, BUT NOT LIMITED TO, THE IMPLIED WARRANTIES OF MERCHANTABILITY AND FITNESS FOR A PARTICULAR PURPOSE ARE DISCLAIMED. IN NO EVENT SHALL THE COPYRIGHT HOLDER BE LIABLE FOR ANY DIRECT, INDIRECT, INCIDENTAL, SPECIAL, EXEMPLARY, OR CONSEQUENTIAL DAMAGES (INCLUDING, BUT NOT LIMITED TO, PROCUREMENT OF SUBSTITUTE GOODS OR SERVICES; LOSS OF USE, DATA, OR PROFITS; OR BUSINESS INTERRUPTION) HOWEVER CAUSED AND ON ANY THEORY OF LIABILITY, WHETHER IN CONTRACT, STRICT LIABILITY, OR TORT (INCLUDING NEGLIGENCE OR OTHERWISE) ARISING IN ANY WAY OUT OF THE USE OF THIS SOFTWARE, EVEN IF ADVISED OF THE POSSIBILITY OF SUCH DAMAGE.

----- Part 4: Sun Microsystems, Inc. copyright notice (BSD) -----

Copyright (c) 2003 Sun Microsystems, Inc., 4150 Network Circle, Santa Clara, California 95054, U.S.A. All rights reserved.

Use is subject to license terms below.

This distribution may include materials developed by third parties.

Sun, Sun Microsystems, the Sun logo and Solaris are trademarks or registered trademarks of Sun Microsystems, Inc. in the U.S. and other countries.

Redistribution and use in source and binary forms, with or without modification, are permitted provided that the following conditions are met:

* Redistributions of source code must retain the above copyright notice, this list of conditions and the following disclaimer.

* Redistributions in binary form must reproduce the above copyright notice, this list of conditions and the following disclaimer in the documentation and/or other materials provided with the distribution.

* Neither the name of the Sun Microsystems, Inc. nor the names of its contributors may be used to endorse or promote products derived from this software without specific prior written permission.

THIS SOFTWARE IS PROVIDED BY THE COPYRIGHT HOLDERS AND CONTRIBUTORS ``AS IS" AND ANY EXPRESS OR IMPLIED WARRANTIES, INCLUDING, BUT NOT LIMITED TO, THE IMPLIED WARRANTIES OF MERCHANTABILITY AND FITNESS FOR A PARTICULAR PURPOSE ARE DISCLAIMED. IN NO EVENT SHALL THE COPYRIGHT HOLDERS OR CONTRIBUTORS BE LIABLE FOR ANY DIRECT, INDIRECT, INCIDENTAL, SPECIAL, EXEMPLARY, OR CONSEQUENTIAL DAMAGES (INCLUDING, BUT NOT LIMITED TO, PROCUREMENT OF SUBSTITUTE GOODS OR SERVICES; LOSS OF USE, DATA, OR PROFITS; OR BUSINESS INTERRUPTION) HOWEVER CAUSED AND ON ANY THEORY OF LIABILITY, WHETHER IN CONTRACT, STRICT LIABILITY, OR TORT (INCLUDING NEGLIGENCE OR OTHERWISE) ARISING IN ANY WAY OUT OF THE USE OF THIS SOFTWARE, EVEN IF ADVISED OF THE POSSIBILITY OF SUCH DAMAGE.

----- Part 5: Sparta, Inc copyright notice (BSD) -----

Copyright (c) 2003–2013, Sparta, Inc
All rights reserved.

Redistribution and use in source and binary forms, with or without modification, are permitted provided that the following conditions are met:

* Redistributions of source code must retain the above copyright notice, this list of conditions and the following disclaimer.

* Redistributions in binary form must reproduce the above copyright notice, this list of conditions and the following disclaimer in the documentation and/or other materials provided with the distribution.

- * Neither the name of Sparta, Inc nor the names of its contributors may be used to endorse or promote products derived from this software without specific prior written permission.

THIS SOFTWARE IS PROVIDED BY THE COPYRIGHT HOLDERS AND CONTRIBUTORS ``AS IS'' AND ANY EXPRESS OR IMPLIED WARRANTIES, INCLUDING, BUT NOT LIMITED TO, THE IMPLIED WARRANTIES OF MERCHANTABILITY AND FITNESS FOR A PARTICULAR PURPOSE ARE DISCLAIMED. IN NO EVENT SHALL THE COPYRIGHT HOLDERS OR CONTRIBUTORS BE LIABLE FOR ANY DIRECT, INDIRECT, INCIDENTAL, SPECIAL, EXEMPLARY, OR CONSEQUENTIAL DAMAGES (INCLUDING, BUT NOT LIMITED TO, PROCUREMENT OF SUBSTITUTE GOODS OR SERVICES; LOSS OF USE, DATA, OR PROFITS; OR BUSINESS INTERRUPTION) HOWEVER CAUSED AND ON ANY THEORY OF LIABILITY, WHETHER IN CONTRACT, STRICT LIABILITY, OR TORT (INCLUDING NEGLIGENCE OR OTHERWISE) ARISING IN ANY WAY OUT OF THE USE OF THIS SOFTWARE, EVEN IF ADVISED OF THE POSSIBILITY OF SUCH DAMAGE.

----- Part 6: Cisco/BUPTNIC copyright notice (BSD) -----

Copyright (c) 2004, Cisco, Inc and Information Network
Center of Beijing University of Posts and Telecommunications.
All rights reserved.

Redistribution and use in source and binary forms, with or without modification, are permitted provided that the following conditions are met:

- * Redistributions of source code must retain the above copyright notice, this list of conditions and the following disclaimer.
- * Redistributions in binary form must reproduce the above copyright notice, this list of conditions and the following disclaimer in the documentation and/or other materials provided with the distribution.
- * Neither the name of Cisco, Inc, Beijing University of Posts and Telecommunications, nor the names of their contributors may be used to endorse or promote products derived from this software without specific prior written permission.

THIS SOFTWARE IS PROVIDED BY THE COPYRIGHT HOLDERS AND CONTRIBUTORS ``AS IS" AND ANY EXPRESS OR IMPLIED WARRANTIES, INCLUDING, BUT NOT LIMITED TO, THE IMPLIED WARRANTIES OF MERCHANTABILITY AND FITNESS FOR A PARTICULAR PURPOSE ARE DISCLAIMED. IN NO EVENT SHALL THE COPYRIGHT HOLDERS OR CONTRIBUTORS BE LIABLE FOR ANY DIRECT, INDIRECT, INCIDENTAL, SPECIAL, EXEMPLARY, OR CONSEQUENTIAL DAMAGES (INCLUDING, BUT NOT LIMITED TO, PROCUREMENT OF SUBSTITUTE GOODS OR SERVICES; LOSS OF USE, DATA, OR PROFITS; OR BUSINESS INTERRUPTION) HOWEVER CAUSED AND ON ANY THEORY OF LIABILITY, WHETHER IN CONTRACT, STRICT LIABILITY, OR TORT (INCLUDING NEGLIGENCE OR OTHERWISE) ARISING IN ANY WAY OUT OF THE USE OF THIS SOFTWARE, EVEN IF ADVISED OF THE POSSIBILITY OF SUCH DAMAGE.

----- Part 7: Fabasoft R&D Software GmbH & Co KG copyright notice (BSD) -----

Copyright (c) Fabasoft R&D Software GmbH & Co KG, 2003

oss@fabasoft.com

Author: Bernhard Penz <bernhard.penz@fabasoft.com>

Redistribution and use in source and binary forms, with or without modification, are permitted provided that the following conditions are met:

- * Redistributions of source code must retain the above copyright notice, this list of conditions and the following disclaimer.
- * Redistributions in binary form must reproduce the above copyright notice, this list of conditions and the following disclaimer in the documentation and/or other materials provided with the distribution.
- * The name of Fabasoft R&D Software GmbH & Co KG or any of its subsidiaries, brand or product names may not be used to endorse or promote products derived from this software without specific prior written permission.

THIS SOFTWARE IS PROVIDED BY THE COPYRIGHT HOLDER ``AS IS" AND ANY EXPRESS OR IMPLIED WARRANTIES, INCLUDING, BUT NOT LIMITED TO, THE IMPLIED WARRANTIES OF MERCHANTABILITY AND FITNESS FOR A PARTICULAR PURPOSE ARE DISCLAIMED. IN NO EVENT SHALL THE COPYRIGHT HOLDER BE LIABLE FOR ANY DIRECT, INDIRECT, INCIDENTAL, SPECIAL, EXEMPLARY, OR CONSEQUENTIAL DAMAGES (INCLUDING, BUT NOT LIMITED TO, PROCUREMENT OF

SUBSTITUTE GOODS OR SERVICES; LOSS OF USE, DATA, OR PROFITS; OR BUSINESS INTERRUPTION) HOWEVER CAUSED AND ON ANY THEORY OF LIABILITY, WHETHER IN CONTRACT, STRICT LIABILITY, OR TORT (INCLUDING NEGLIGENCE OR OTHERWISE) ARISING IN ANY WAY OUT OF THE USE OF THIS SOFTWARE, EVEN IF ADVISED OF THE POSSIBILITY OF SUCH DAMAGE.

----- Part 8: Apple Inc. copyright notice (BSD) -----

Copyright (c) 2007 Apple Inc. All rights reserved.

Redistribution and use in source and binary forms, with or without modification, are permitted provided that the following conditions are met:

1. Redistributions of source code must retain the above copyright notice, this list of conditions and the following disclaimer.
2. Redistributions in binary form must reproduce the above copyright notice, this list of conditions and the following disclaimer in the documentation and/or other materials provided with the distribution.
3. Neither the name of Apple Inc. ("Apple") nor the names of its contributors may be used to endorse or promote products derived from this software without specific prior written permission.

THIS SOFTWARE IS PROVIDED BY APPLE AND ITS CONTRIBUTORS "AS IS" AND ANY EXPRESS OR IMPLIED WARRANTIES, INCLUDING, BUT NOT LIMITED TO, THE IMPLIED WARRANTIES OF MERCHANTABILITY AND FITNESS FOR A PARTICULAR PURPOSE ARE DISCLAIMED. IN NO EVENT SHALL APPLE OR ITS CONTRIBUTORS BE LIABLE FOR ANY DIRECT, INDIRECT, INCIDENTAL, SPECIAL, EXEMPLARY, OR CONSEQUENTIAL DAMAGES (INCLUDING, BUT NOT LIMITED TO, PROCUREMENT OF SUBSTITUTE GOODS OR SERVICES; LOSS OF USE, DATA, OR PROFITS; OR BUSINESS INTERRUPTION) HOWEVER CAUSED AND ON ANY THEORY OF LIABILITY, WHETHER IN CONTRACT, STRICT LIABILITY, OR TORT (INCLUDING NEGLIGENCE OR OTHERWISE) ARISING IN ANY WAY OUT OF THE USE OF THIS SOFTWARE, EVEN IF ADVISED OF THE POSSIBILITY OF SUCH DAMAGE.

----- Part 9: ScienceLogic, LLC copyright notice (BSD) -----

Copyright (c) 2009, ScienceLogic, LLC
All rights reserved.

Redistribution and use in source and binary forms, with or without modification, are permitted provided that the following conditions are met:

- * Redistributions of source code must retain the above copyright notice, this list of conditions and the following disclaimer.
- * Redistributions in binary form must reproduce the above copyright notice, this list of conditions and the following disclaimer in the documentation and/or other materials provided with the distribution.
- * Neither the name of ScienceLogic, LLC nor the names of its contributors may be used to endorse or promote products derived from this software without specific prior written permission.

THIS SOFTWARE IS PROVIDED BY THE COPYRIGHT HOLDERS AND CONTRIBUTORS
`AS IS' AND ANY EXPRESS OR IMPLIED WARRANTIES, INCLUDING, BUT NOT
LIMITED TO, THE IMPLIED WARRANTIES OF MERCHANTABILITY AND FITNESS FOR
A PARTICULAR PURPOSE ARE DISCLAIMED. IN NO EVENT SHALL THE COPYRIGHT
HOLDERS OR CONTRIBUTORS BE LIABLE FOR ANY DIRECT, INDIRECT,
INCIDENTAL, SPECIAL, EXEMPLARY, OR CONSEQUENTIAL DAMAGES (INCLUDING,
BUT NOT LIMITED TO, PROCUREMENT OF SUBSTITUTE GOODS OR SERVICES; LOSS
OF USE, DATA, OR PROFITS; OR BUSINESS INTERRUPTION) HOWEVER CAUSED AND
ON ANY THEORY OF LIABILITY, WHETHER IN CONTRACT, STRICT LIABILITY, OR
TORT (INCLUDING NEGLIGENCE OR OTHERWISE) ARISING IN ANY WAY OUT OF THE
USE OF THIS SOFTWARE, EVEN IF ADVISED OF THE POSSIBILITY OF SUCH
DAMAGE.

----- Part 10: Lennart Poettering copyright notice (BSD-like) -----

Copyright 2010 Lennart Poettering

Permission is hereby granted, free of charge, to any person
obtaining a copy of this software and associated documentation files

(the "Software"), to deal in the Software without restriction, including without limitation the rights to use, copy, modify, merge, publish, distribute, sublicense, and/or sell copies of the Software, and to permit persons to whom the Software is furnished to do so, subject to the following conditions:

The above copyright notice and this permission notice shall be included in all copies or substantial portions of the Software.

THE SOFTWARE IS PROVIDED "AS IS", WITHOUT WARRANTY OF ANY KIND, EXPRESS OR IMPLIED, INCLUDING BUT NOT LIMITED TO THE WARRANTIES OF MERCHANTABILITY, FITNESS FOR A PARTICULAR PURPOSE AND NONINFRINGEMENT. IN NO EVENT SHALL THE AUTHORS OR COPYRIGHT HOLDERS BE LIABLE FOR ANY CLAIM, DAMAGES OR OTHER LIABILITY, WHETHER IN AN ACTION OF CONTRACT, TORT OR OTHERWISE, ARISING FROM, OUT OF OR IN CONNECTION WITH THE SOFTWARE OR THE USE OR OTHER DEALINGS IN THE SOFTWARE.

----- Part 11: IETF copyright notice (BSD) -----

Copyright (c) 2013 IETF Trust and the persons identified as authors of the code. All rights reserved.

Redistribution and use in source and binary forms, with or without modification, are permitted provided that the following conditions are met:

- * Redistributions of source code must retain the above copyright notice, this list of conditions and the following disclaimer.
- * Redistributions in binary form must reproduce the above copyright notice, this list of conditions and the following disclaimer in the documentation and/or other materials provided with the distribution.
- * Neither the name of Internet Society, IETF or IETF Trust, nor the names of specific contributors, may be used to endorse or promote products derived from this software without specific prior written permission.

THIS SOFTWARE IS PROVIDED BY THE COPYRIGHT HOLDERS AND CONTRIBUTORS ``AS IS" AND ANY EXPRESS OR IMPLIED WARRANTIES, INCLUDING, BUT NOT LIMITED TO, THE IMPLIED WARRANTIES OF MERCHANTABILITY AND FITNESS FOR A PARTICULAR PURPOSE ARE DISCLAIMED. IN NO EVENT SHALL THE COPYRIGHT OWNER OR CONTRIBUTORS BE LIABLE FOR ANY DIRECT, INDIRECT, INCIDENTAL, SPECIAL, EXEMPLARY, OR CONSEQUENTIAL DAMAGES (INCLUDING, BUT NOT LIMITED TO, PROCUREMENT OF SUBSTITUTE GOODS OR SERVICES; LOSS OF USE, DATA, OR PROFITS; OR BUSINESS INTERRUPTION) HOWEVER CAUSED AND ON ANY THEORY OF LIABILITY, WHETHER IN CONTRACT, STRICT LIABILITY, OR TORT (INCLUDING NEGLIGENCE OR OTHERWISE) ARISING IN ANY WAY OUT OF THE USE OF THIS SOFTWARE, EVEN IF ADVISED OF THE POSSIBILITY OF SUCH DAMAGE.

----- Part 12: Arista Networks copyright notice (BSD) -----

Copyright (c) 2013, Arista Networks, Inc.
All rights reserved.

Redistribution and use in source and binary forms, with or without modification, are permitted provided that the following conditions are met:

- * Redistributions of source code must retain the above copyright notice, this list of conditions and the following disclaimer.
- * Redistributions in binary form must reproduce the above copyright notice, this list of conditions and the following disclaimer in the documentation and/or other materials provided with the distribution.
- * Neither the name of Arista Networks, Inc. nor the names of its contributors may be used to endorse or promote products derived from this software without specific prior written permission.

THIS SOFTWARE IS PROVIDED BY THE COPYRIGHT HOLDERS AND CONTRIBUTORS ``AS IS" AND ANY EXPRESS OR IMPLIED WARRANTIES, INCLUDING, BUT NOT LIMITED TO, THE IMPLIED WARRANTIES OF MERCHANTABILITY AND FITNESS FOR A PARTICULAR PURPOSE ARE DISCLAIMED. IN NO EVENT SHALL THE COPYRIGHT HOLDERS OR CONTRIBUTORS BE LIABLE FOR ANY DIRECT, INDIRECT,

INCIDENTAL, SPECIAL, EXEMPLARY, OR CONSEQUENTIAL DAMAGES (INCLUDING, BUT NOT LIMITED TO, PROCUREMENT OF SUBSTITUTE GOODS OR SERVICES; LOSS OF USE, DATA, OR PROFITS; OR BUSINESS INTERRUPTION) HOWEVER CAUSED AND ON ANY THEORY OF LIABILITY, WHETHER IN CONTRACT, STRICT LIABILITY, OR TORT (INCLUDING NEGLIGENCE OR OTHERWISE) ARISING IN ANY WAY OUT OF THE USE OF THIS SOFTWARE, EVEN IF ADVISED OF THE POSSIBILITY OF SUCH DAMAGE.

----- Part 13: VMware, Inc. copyright notice (BSD) -----

Copyright (c) 2016, VMware, Inc.

All rights reserved.

Redistribution and use in source and binary forms, with or without modification, are permitted provided that the following conditions are met:

- * Redistributions of source code must retain the above copyright notice, this list of conditions and the following disclaimer.
- * Redistributions in binary form must reproduce the above copyright notice, this list of conditions and the following disclaimer in the documentation and/or other materials provided with the distribution.
- * Neither the name of VMware, Inc. nor the names of its contributors may be used to endorse or promote products derived from this software without specific prior written permission.

THIS SOFTWARE IS PROVIDED BY THE COPYRIGHT HOLDERS AND CONTRIBUTORS "AS IS" AND ANY EXPRESS OR IMPLIED WARRANTIES, INCLUDING, BUT NOT LIMITED TO, THE IMPLIED WARRANTIES OF MERCHANTABILITY AND FITNESS FOR A PARTICULAR PURPOSE ARE DISCLAIMED. IN NO EVENT SHALL THE COPYRIGHT HOLDERS OR CONTRIBUTORS BE LIABLE FOR ANY DIRECT, INDIRECT, INCIDENTAL, SPECIAL, EXEMPLARY, OR CONSEQUENTIAL DAMAGES (INCLUDING, BUT NOT LIMITED TO, PROCUREMENT OF SUBSTITUTE GOODS OR SERVICES; LOSS OF USE, DATA, OR PROFITS; OR BUSINESS INTERRUPTION) HOWEVER CAUSED AND ON ANY THEORY OF LIABILITY, WHETHER IN CONTRACT, STRICT LIABILITY, OR TORT (INCLUDING NEGLIGENCE OR OTHERWISE) ARISING IN ANY WAY OUT OF THE USE OF THIS SOFTWARE, EVEN IF ADVISED OF THE POSSIBILITY OF SUCH DAMAGE.

----- Part 14: USC/Information Sciences Institute copyright notice (BSD) -----

Copyright (c) 2017–2018, Information Sciences Institute
All rights reserved.

Redistribution and use in source and binary forms, with or without
modification, are permitted provided that the following conditions are met:

- * Redistributions of source code must retain the above copyright notice,
this list of conditions and the following disclaimer.
- * Redistributions in binary form must reproduce the above copyright
notice, this list of conditions and the following disclaimer in the
documentation and/or other materials provided with the distribution.
- * Neither the name of Information Sciences Institute nor the names of its
contributors may be used to endorse or promote products derived from
this software without specific prior written permission.

THIS SOFTWARE IS PROVIDED BY THE COPYRIGHT HOLDERS AND CONTRIBUTORS ``AS
IS" AND ANY EXPRESS OR IMPLIED WARRANTIES, INCLUDING, BUT NOT LIMITED TO,
THE IMPLIED WARRANTIES OF MERCHANTABILITY AND FITNESS FOR A PARTICULAR
PURPOSE ARE DISCLAIMED. IN NO EVENT SHALL THE COPYRIGHT HOLDERS OR
CONTRIBUTORS BE LIABLE FOR ANY DIRECT, INDIRECT, INCIDENTAL, SPECIAL,
EXEMPLARY, OR CONSEQUENTIAL DAMAGES (INCLUDING, BUT NOT LIMITED TO,
PROCUREMENT OF SUBSTITUTE GOODS OR SERVICES; LOSS OF USE, DATA, OR PROFITS;
OR BUSINESS INTERRUPTION) HOWEVER CAUSED AND ON ANY THEORY OF LIABILITY,
WHETHER IN CONTRACT, STRICT LIABILITY, OR TORT (INCLUDING NEGLIGENCE OR
OTHERWISE) ARISING IN ANY WAY OUT OF THE USE OF THIS SOFTWARE, EVEN IF
ADVISED OF THE POSSIBILITY OF SUCH DAMAGE.

9.OpenSSL

OpenSSL License

/*

=====
=====

* Copyright (c) 1998–2018 The OpenSSL Project. All rights reserved.

*

* Redistribution and use in source and binary forms, with or without
* modification, are permitted provided that the following conditions
* are met:

*

* 1. Redistributions of source code must retain the above copyright
* notice, this list of conditions and the following disclaimer.

*

* 2. Redistributions in binary form must reproduce the above copyright
* notice, this list of conditions and the following disclaimer in
* the documentation and/or other materials provided with the
* distribution.

*

* 3. All advertising materials mentioning features or use of this
* software must display the following acknowledgment:
* "This product includes software developed by the OpenSSL Project
* for use in the OpenSSL Toolkit. (<http://www.openssl.org/>)"

*

* 4. The names "OpenSSL Toolkit" and "OpenSSL Project" must not be used to
* endorse or promote products derived from this software without
* prior written permission. For written permission, please contact
* openssl-core@openssl.org.

*

* 5. Products derived from this software may not be called "OpenSSL"
* nor may "OpenSSL" appear in their names without prior written
* permission of the OpenSSL Project.

*

* 6. Redistributions of any form whatsoever must retain the following

* acknowledgment:

* "This product includes software developed by the OpenSSL Project

* for use in the OpenSSL Toolkit (<http://www.openssl.org/>)"

*

* THIS SOFTWARE IS PROVIDED BY THE OpenSSL PROJECT ``AS IS" AND ANY

* EXPRESSED OR IMPLIED WARRANTIES, INCLUDING, BUT NOT LIMITED TO, THE

* IMPLIED WARRANTIES OF MERCHANTABILITY AND FITNESS FOR A PARTICULAR

* PURPOSE ARE DISCLAIMED. IN NO EVENT SHALL THE OpenSSL PROJECT OR

* ITS CONTRIBUTORS BE LIABLE FOR ANY DIRECT, INDIRECT, INCIDENTAL,

* SPECIAL, EXEMPLARY, OR CONSEQUENTIAL DAMAGES (INCLUDING, BUT

* NOT LIMITED TO, PROCUREMENT OF SUBSTITUTE GOODS OR SERVICES;

* LOSS OF USE, DATA, OR PROFITS; OR BUSINESS INTERRUPTION)

* HOWEVER CAUSED AND ON ANY THEORY OF LIABILITY, WHETHER IN CONTRACT,

* STRICT LIABILITY, OR TORT (INCLUDING NEGLIGENCE OR OTHERWISE)

* ARISING IN ANY WAY OUT OF THE USE OF THIS SOFTWARE, EVEN IF ADVISED

* OF THE POSSIBILITY OF SUCH DAMAGE.

=====

=====

*

* This product includes cryptographic software written by Eric Young

* (eay@cryptsoft.com). This product includes software written by Tim

* Hudson (tjh@cryptsoft.com).

*

*/

Original SSLeay License

/* Copyright (C) 1995-1998 Eric Young (eay@cryptsoft.com)

* All rights reserved.

*

* This package is an SSL implementation written

* by Eric Young (eay@cryptsoft.com).

* The implementation was written so as to conform with Netscapes SSL.

*

* This library is free for commercial and non-commercial use as long as

* the following conditions are aheared to. The following conditions

- * apply to all code found in this distribution, be it the RC4, RSA,
- * lhash, DES, etc., code; not just the SSL code. The SSL documentation
- * included with this distribution is covered by the same copyright terms
- * except that the holder is Tim Hudson (tjh@cryptsoft.com).
- *
- * Copyright remains Eric Young's, and as such any Copyright notices in
- * the code are not to be removed.
- * If this package is used in a product, Eric Young should be given attribution
- * as the author of the parts of the library used.
- * This can be in the form of a textual message at program startup or
- * in documentation (online or textual) provided with the package.
- *
- * Redistribution and use in source and binary forms, with or without
- * modification, are permitted provided that the following conditions
- * are met:
- * 1. Redistributions of source code must retain the copyright
- * notice, this list of conditions and the following disclaimer.
- * 2. Redistributions in binary form must reproduce the above copyright
- * notice, this list of conditions and the following disclaimer in the
- * documentation and/or other materials provided with the distribution.
- * 3. All advertising materials mentioning features or use of this software
- * must display the following acknowledgement:
- * "This product includes cryptographic software written by
- * Eric Young (eay@cryptsoft.com)"
- * The word 'cryptographic' can be left out if the routines from the library
- * being used are not cryptographic related :-).
- * 4. If you include any Windows specific code (or a derivative thereof) from
- * the apps directory (application code) you must include an acknowledgement:
- * "This product includes software written by Tim Hudson (tjh@cryptsoft.com)"
- *
- * THIS SOFTWARE IS PROVIDED BY ERIC YOUNG ``AS IS'' AND
- * ANY EXPRESS OR IMPLIED WARRANTIES, INCLUDING, BUT NOT LIMITED TO, THE
- * IMPLIED WARRANTIES OF MERCHANTABILITY AND FITNESS FOR A PARTICULAR PURPOSE
- * ARE DISCLAIMED. IN NO EVENT SHALL THE AUTHOR OR CONTRIBUTORS BE LIABLE
- * FOR ANY DIRECT, INDIRECT, INCIDENTAL, SPECIAL, EXEMPLARY, OR CONSEQUENTIAL
- * DAMAGES (INCLUDING, BUT NOT LIMITED TO, PROCUREMENT OF SUBSTITUTE GOODS
- * OR SERVICES; LOSS OF USE, DATA, OR PROFITS; OR BUSINESS INTERRUPTION)
- * HOWEVER CAUSED AND ON ANY THEORY OF LIABILITY, WHETHER IN CONTRACT, STRICT

* LIABILITY, OR TORT (INCLUDING NEGLIGENCE OR OTHERWISE) ARISING IN ANY WAY
* OUT OF THE USE OF THIS SOFTWARE, EVEN IF ADVISED OF THE POSSIBILITY OF
* SUCH DAMAGE.
*
* The licence and distribution terms for any publically available version or
* derivative of this code cannot be changed. i.e. this code cannot simply be
* copied and put under another distribution licence
* [including the GNU Public Licence.]
*/

10.XKCP

Implementation by the Keccak Team, namely, Guido Bertoni, Joan Daemen,
#Michael Peeters, Gilles Van Assche and Ronny Van Keer,
#hereby denoted as "the implementer".

To the extent possible under law, the implementer has waived all copyright
and related or neighboring rights to the source code in this file.
<http://creativecommons.org/publicdomain/zero/1.0/>