

Canon

TS9500 series

Getting Started

Démarrage

Inbetriebnahme

Aan de Slag-gids

Guida Rapida

Para Começar

Guía de inicio

ΞΕΚΙΝΩΝΤΑΣ

Uppstartsguide

Komme i gang

Før du begynder

Aloitusopas



<http://ij.start.canon>



Read **Safety and Important Information** (addendum) first.

Commencez par lire **Sécurité et informations importantes** (addendum).

Lesen Sie **Sicherheitsinformationen und wichtige Hinweise** (Anhang) zuerst.

Lees eerst **Veiligheidsinformatie en belangrijke informatie** (addendum).

Leggere innanzitutto **Informazioni importanti e sulla sicurezza** (addendum).

Leia **Informações Importantes e Sobre Segurança** (adendo) primeiro.

Lea primero **Información de seguridad e información importante** (apéndice).

Διαβάστε πρώτα τις **Πληροφορίες για την ασφάλεια και σημαντικές πληροφορίες** (συμπλήρωμα).

Läs **Information om säkerhet och annan viktig information** (bilaga) först.

Les **Sikkerhetsinformasjon og viktig informasjon** (tillegg) først.

Læs **Sikkerhedsoplysninger og vigtige oplysninger** (tillæg) først.

Lue **Turvallisuus ja tärkeitä tietoja** (lisähuomautus) ensin.



Q T 6 2 7 4 9 V 0 1



Installing the Printer.....page 1
 Installation de l'imprimante.....page 1
 Installation des Druckers.....Seite 1
 De printer installeren.....pagina 1
 Installazione della stampante.....pagina 1
 Instalando a impressora.....página 1
 Instalación de la impresora.....página 1
 Εγκατάσταση του εκτυπωτή.....σελίδα 1
 Installera skrivaren.....sida 1
 Installere skriveren.....side 1
 Installation af printeren.....side 1
 Tulostimen asennus.....sivu 1



Connecting with Computer and Smartphone/Tablet.....page 4
 Connexion avec un ordinateur et un smartphone ou une tablette.....page 4
 Herstellen einer Verbindung mit einem Computer und Smartphone/Tablet.....Seite 4
 Verbinden met een computer en smartphone/tablet.....pagina 4
 Connessione con computer e smartphone/tablet.....pagina 4
 Conectando a um computador e smartphone/tablet.....página 4
 Conexión con el ordenador y con el teléfono inteligente o la tableta.....página 4
 Σύνδεση με υπολογιστή και Smartphone/Tablet.....σελίδα 4
 Ansluta med dator och smarttelefon/surfplatta.....sida 4
 Koble til datamaskin og smarttelefon/nettbrett.....side 4
 Tilknytning med computer og smartphone/tablet.....side 4
 Yhdistäminen tietokoneeseen ja älypuhelimkeen/tablet-tietokoneeseen.....sivu 4

- How to Hold Printer
 Manipulation de l'imprimante
 Halten des Druckers
 De printer vasthouden
 Come sospendere la stampante
 Como segurar a impressora
 Cómo sujetar la impresora
 Πώς να κρατάτε τον εκτυπωτή
 Hur du håller skrivaren
 Hvordan holde skriveren
 Sådan holder du printeren
 Tulostimen pitäminen

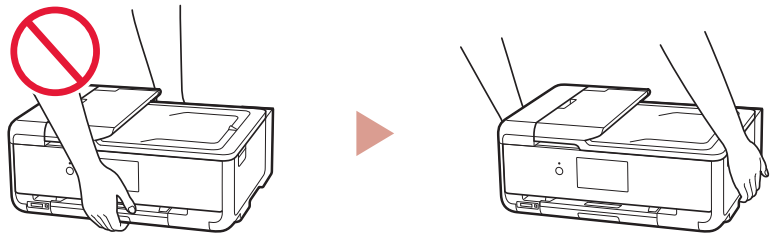

- Instructional Videos
 Instructions vidéo
 Anleitungsvideos
 Instructievideo's
 Video informativi
 Vídeos instrucionais
 Vídeos instructivos
 Εκπαιδευτικό βίντεο
 Instruktionsfilmer
 Instruksjonsvideoer
 Instruktionsvideoer
 Ohjevideot

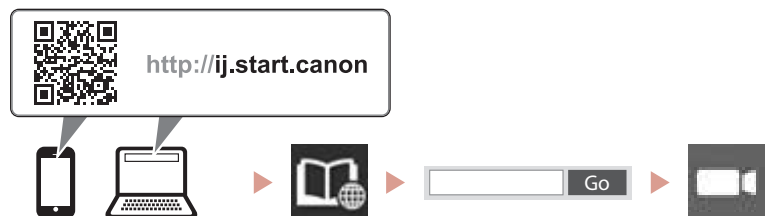

Setting up the printer

Web Setup
<http://ij.start.canon>



1. Box Contents

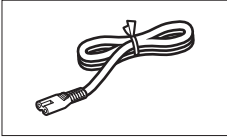

● Power cord

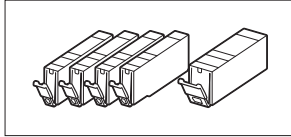

● Ink tanks for setup

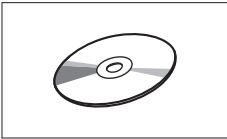

● Setup CD-ROM

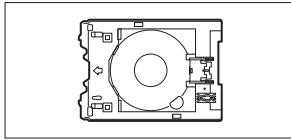

● Multi-purpose tray
The multi-purpose tray is attached to the underside surface of the cassette.

- Safety and Important Information
- Getting Started (this manual)

2. Removing Packing Materials



1 Remove and dispose of the packing materials from the device.

- Operating the printer while the orange tape and protective film are still on it causes malfunctions. Be sure to remove them.

2 Open the scanning unit / cover and remove the orange tape.

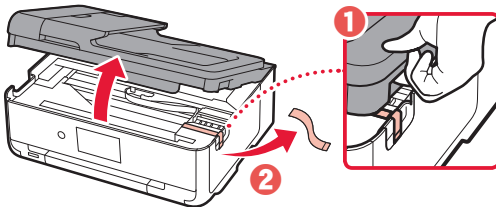

3 Close the scanning unit / cover.

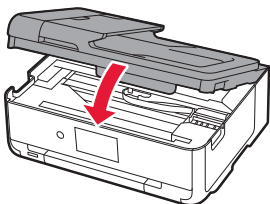

▲ Caution
Watch your fingers.

3. Turning on the Printer



1 Connect the power cord.

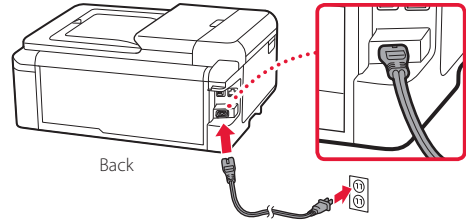

▶▶▶ Important

At this time, do not connect any other cables.

2 Open the operation panel and press the **ON** button.

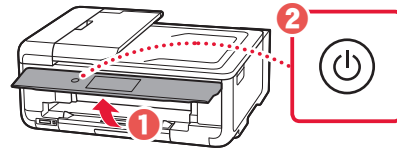

3 Scroll and tap to select your language, and then tap **OK**.



4. Installing the Ink Tanks



1 Open the scanning unit / cover.

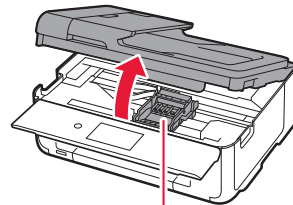

▲ Caution

Do not touch the print head holder until it stops moving.

Setting up the printer

- 2 Remove the tape and film on the ink tanks.

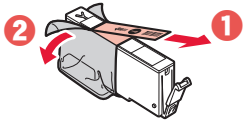

- Check that no tape is left over.

- 3 Slowly remove the orange cap.

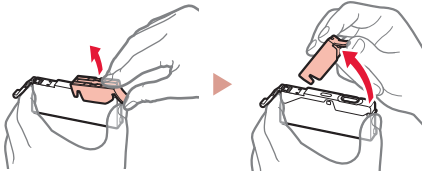

Important

- Do not push both sides of the ink tank with the Y-shape air hole blocked.
- Do not touch the red areas shown in the figure.

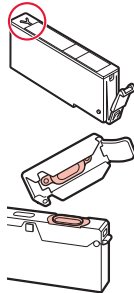

- 4 Install the ink tanks.

- Insert the ink tank into the print head and press it from above until it clicks.

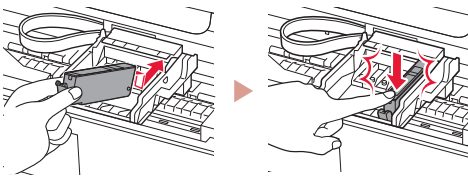

- 5 Make sure that the color of the ink tank you installed appears on the screen.

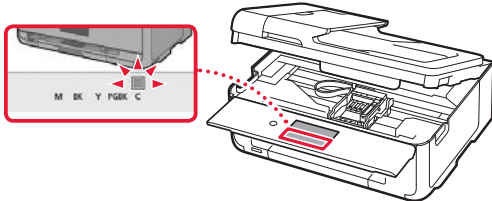

Important

If the color is not displayed on the screen even though you have installed the ink tank, the color of the ink tank may be wrong or you may have installed an ink tank, such as one with a different model number, that is not supported by this printer. Either install an ink tank for the correct color or use the provided ink tank for setup.

- 6 Repeat steps 2 through 5 to install all the ink tanks.

- Make sure that all the colors appear.

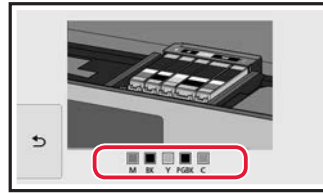

- 7 Close the scanning unit / cover.

- When you close the scanning unit / cover, the internal operations start.

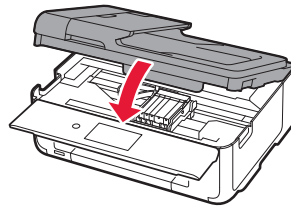

Caution

Watch your fingers.

5. Loading Paper



- 1 Tap **OK**.

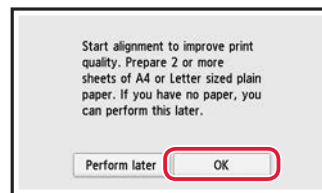

- 2 Pull the cassette out of the device.

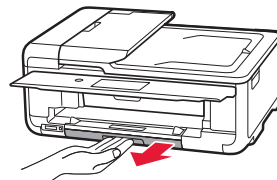

- 3 Slide apart the paper guides.

- Slide the right paper guide to the right edge. Align the front paper guide with the LTR or A4 mark.

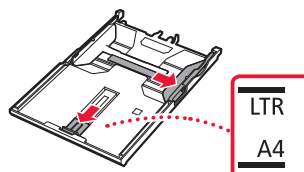

4 Load paper.

- Load plain LTR or A4 size paper with the print side facing down.

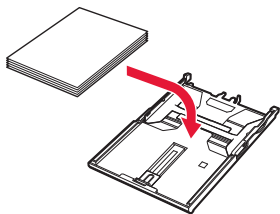

- Place the paper against the front paper guide, and align the right paper guide to the width of the paper.

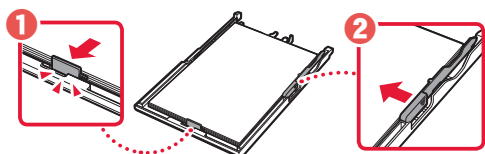

5 Load the cassette.

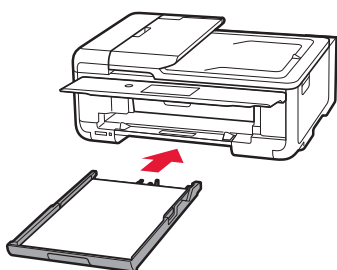

6 Pull out the paper output tray.

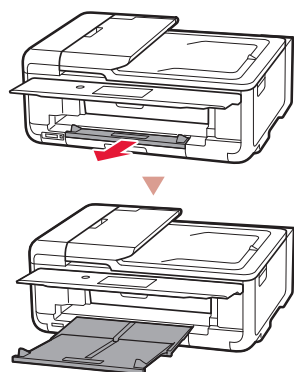

7 Tap OK.

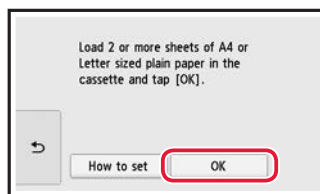

8 Tap Next.



- Next, follow the onscreen instructions to continue operations. During these operations, you will need to make selections related to sending information. Read "Sending Information To Canon" in **Safety and Important Information**.

9 Tap Next.

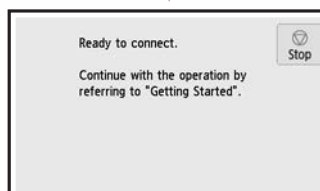
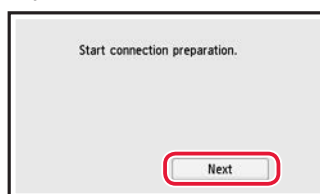

Setting up the printer

What device are you connecting?

Select a device and follow the relevant section.

Computer



Computer and
smartphone



Smartphone



No device

6-b
page 6

Tap the **Stop** button,
and then select **Do not
connect > Yes**, in this
order.

6-a

Connecting to a Computer

If you are using multiple computers, perform these steps on each computer. There are two methods, "A Online Setup" and "B Using the Setup CD-ROM (Windows Only) Provided".



A Online Setup

- 1 Access the Canon website from a computer.
<http://ij.start.canon> 
- 2 Select  **Set Up**.
- 3 Enter your printer's model name and click **Go**.
- 4 Click **Start**.

- 5 Click **If you have already prepared your printer, go to Connect**.

»»» Note

When you are using a computer with Windows (except for Windows 10 S) or macOS, proceed to the next step. When you are using a computer with another OS, continue the setup by following the on-screen instructions.

- 6 Click **Download**.
 - The setup file is downloaded to your computer.
- 7 Run the downloaded file.
- 8 Proceed to step 9 on page 5.

B Using the Setup CD-ROM (Windows Only) Provided

- 1 Insert the Setup CD-ROM into your computer. 
- 2 Follow the instructions for your version of Windows.

Windows 10/Windows 8.1

- 1 Click on the following message when it appears on the right-hand side of your computer screen.

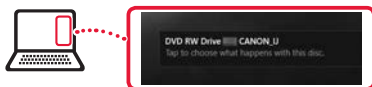

»»» Note

If the message does not appear (or is no longer visible), click the **File Explorer** icon in the taskbar. On the left-hand side of the window, click **This PC**. Double click the CD icon that is displayed on the right-hand side (when the content of the CD is displayed, and then double click **Msetup4.exe**). Proceed to **3**.

- 2 Click **Run Msetup4.exe**.

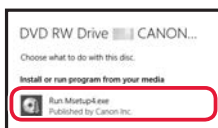

- 3 If the **User Account Control** dialog box appears, click **Yes**.

Windows 7

- 1 Click **Run Msetup4.exe**.
 - When the **AutoPlay** screen appears, click **Run Msetup4.exe**.

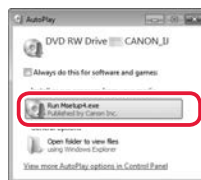

»»» Note

If the **AutoPlay** screen does not appear, in the Start menu, click **Computer**. On the right-hand side of the window, double click the CD icon (when the content of the CD is displayed, double click **Msetup4.exe**).

- 2 If the **User Account Control** dialog box appears, click **Continue**.
- 3 Proceed to step 9 below.

- 9 Click **Start Setup**.

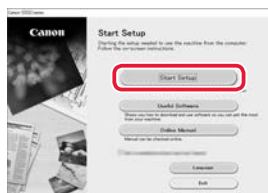

- 10 Follow the on-screen instructions.
 - These operations may take some time.

- 11 When the following screen appears, click **Exit**.

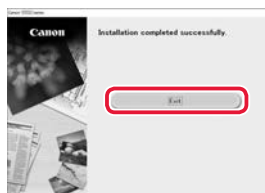

Your printer is now connected to your computer. To connect a smartphone as well, see "6-b. Connecting to a Smartphone" on page 6.

Setting up the printer

6-b

Connecting to a Smartphone

If you are using multiple smartphones, perform these steps on each smartphone.



Prepare the following before starting.

- 1 Enable the Wi-Fi setting on your smartphone*.
- 2 Connect your smartphone to the wireless router* (if you have a wireless router).

* See your smartphone and wireless router manuals regarding these procedures for more details.

1 Install the "Canon PRINT Inkjet/SELPHY" app on your smartphone.



iOS Search for "Canon PRINT" in the App Store.

Android Search for "Canon PRINT" in Google Play.

»»» Note

You can also access the Canon website by scanning the QR code shown on the right to download the app.



2 Check the printer's screen as you proceed through the steps.

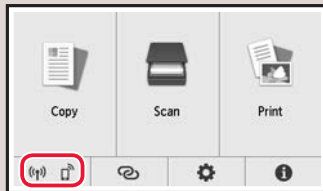

- If (Wi-Fi icon) or (Wi-Fi icon) appears, → **C**
- If (Wi-Fi icon) does not appear, → **E**

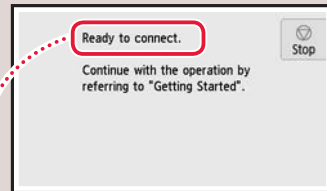

- "Ready to connect." → **D**

»»» Note

- The printer's screen turns off when the printer is idle for 10 minutes. Tap the touch screen to turn on the screen.
- If (Wi-Fi icon) appears, The printer cannot communicate by Wi-Fi connection. For details, see "**Frequently Asked Questions**" at "<http://ij.start.canon>".

C

3 Open the installed app.

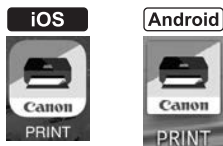

4 Follow the on-screen instructions to add your printer.

5 Check that the following screen appears.



Your printer is now connected to your smartphone. To print photos, see "Loading Photo Paper" on page 8.

D Procedures vary for iOS and Android. Follow the instructions for your operating system.

iOS

- 3 Tap **Settings** on your smartphone's home screen, and tap **Canon_ij_XXXX** in the Wi-Fi settings.



»»» Note

If **Canon_ij_XXXX** does not appear, follow the procedure in **E**, and then search for **Canon_ij_XXXX** again.

- 4 Open the installed app.

- The printer is registered with the most appropriate connection method for the environment you are using.



- 5 Check that the following screen appears.



Android

- 3 Open the installed app.

- The printer is registered with the most appropriate connection method for the environment you are using.



»»» Note

If a message saying "**No printer has been added. Perform printer setup?**" does not readily appear after starting the application, follow the procedure in **E**, and then return to smartphone operations.

- 4 Check that the following screen appears.



Your printer is now connected to your smartphone. To print photos, see "Loading Photo Paper" on page 8.

E

- 3 Tap  on the printer's touch screen.

- 4 Press and hold the  on the HOME screen for about 3 seconds.

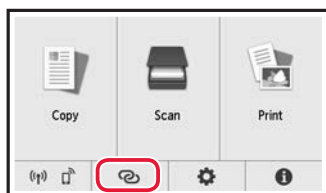

- 5 When "**Follow the instructions on the computer or smartphone, etc. to perform the operation.**" appears, proceed to **D**.

Loading Photo Paper

Photo paper can only be loaded in the rear tray.

- 1 Open the rear tray cover and extend the paper support.

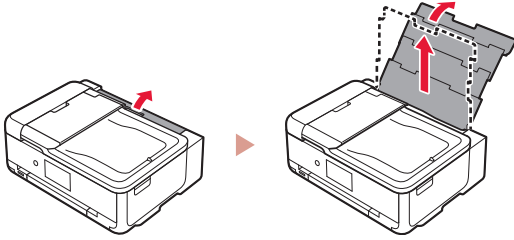

- 2 Open the feed slot cover and slide the right-hand side paper guide to the far right.

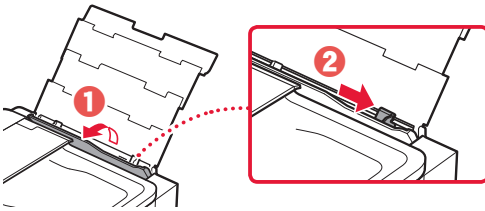

- 3 Load several sheets of photo paper with the print side facing up and slide the side paper guide against the edge of the paper stack.

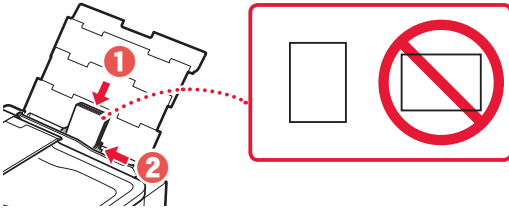

- 4 Close the feed slot cover.

- Follow the on-screen instructions to set information for the loaded paper.

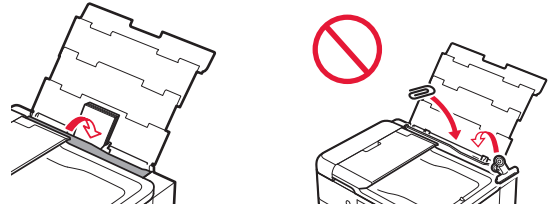

- 5 Open the operation panel and pull out the paper output tray.

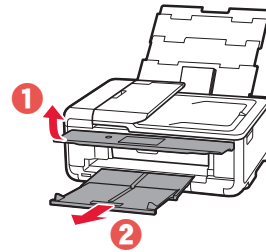

Printing Photos Saved on a Memory Card

- 1 Turn on the printer.
- 2 Load several sheets of photo paper.
- 3 Insert the memory card into the card slot.

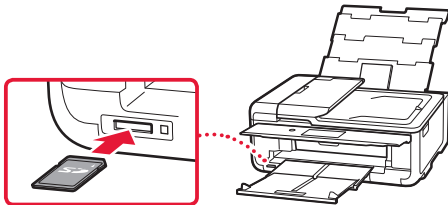

- 4 Flick right and left through the photos and select one.

- 5 Tap the **Color** button to start printing.

Configuration de l'imprimante

Configuration Web
<http://ij.start.canon>



1. Contenu de la boîte

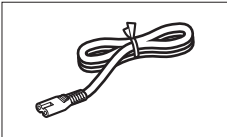

● Cordon d'alimentation

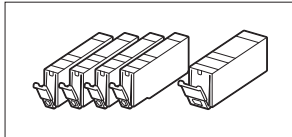

● Cartouches d'encre pour la configuration

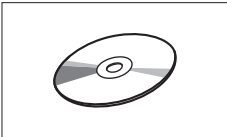

● CD-ROM d'installation

● Sécurité et informations importantes

● Démarrage (ce manuel)

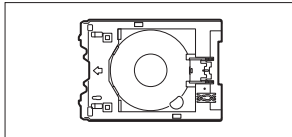

● Tiroir multifonctions

Le tiroir multifonctions est fixé sous la cassette.

2. Retrait des matériaux d'emballage



1 Retirez et jetez les matériaux d'emballage du périphérique.

- Faire fonctionner l'imprimante lorsque la bande orange et le film protecteur sont encore en place peut entraîner des dysfonctionnements. Veillez à les retirer.

2 Ouvrez l'unité de numérisation / capot et retirez la bande orange.

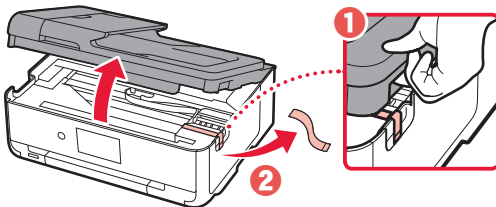

3 Fermez l'unité de numérisation / capot.

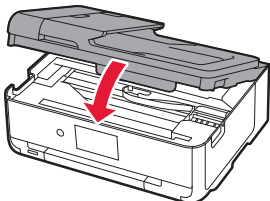

▲ **Attention**
Surveillez vos doigts.

3. Mise sous tension de l'imprimante



1 Branchez le cordon d'alimentation.

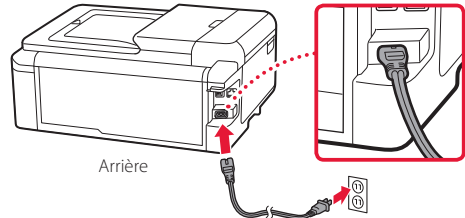

►►► Important

À ce stade, ne branchez aucun autre câble.

2 Ouvrez le panneau de contrôle et appuyez sur le bouton **MARCHE (ON)**.

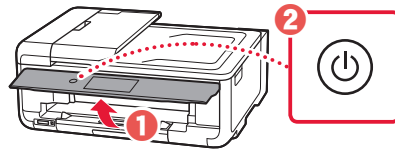

3 Faites glisser et touchez pour sélectionner votre langue, puis touchez **OK**.

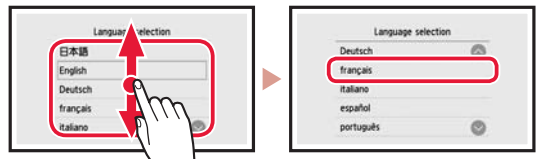

4. Installation des cartouches d'encre



1 Ouvrez l'unité de numérisation / capot.

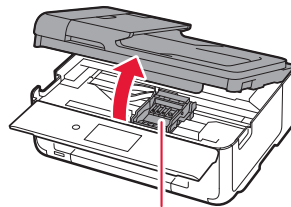

▲ Attention

Évitez tout contact avec le support de tête d'impression tant que celui-ci n'est pas arrêté.

Configuration de l'imprimante

2 Retirez la bande et le film sur les cartouches d'encre.

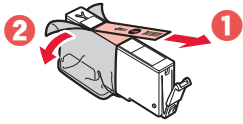

- Vérifiez qu'il ne reste aucune bande.

3 Retirez doucement le capuchon orange.

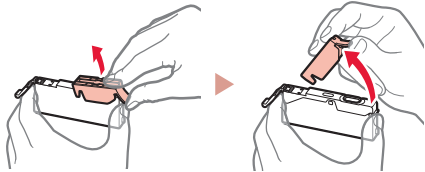

Important

- Ne poussez pas sur les deux côtés de la cartouche d'encre alors que le trou d'aération en forme de Y est bloqué.
- Ne touchez pas les zones rouges présentées dans la figure.

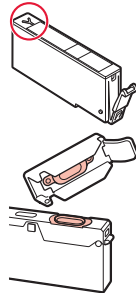

4 Installez les cartouches d'encre.

- Insérez la cartouche d'encre dans le support de tête d'impression et appuyez dessus jusqu'à ce qu'un clic se produise.

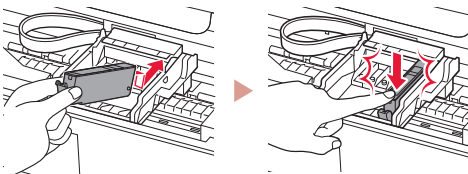

5 Vérifiez que la couleur de la cartouche d'encre que vous avez installée s'affiche à l'écran.

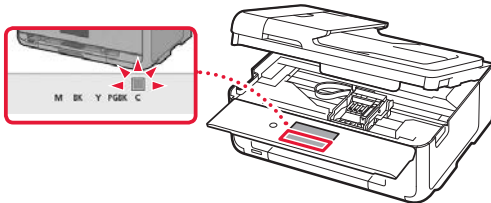

Important

Si la couleur ne s'affiche pas à l'écran alors que vous avez installé la cartouche d'encre, la couleur de la cartouche d'encre est peut-être fautive, ou vous avez peut-être installé une cartouche d'encre non prise en charge par l'imprimante, par exemple une cartouche avec un numéro de modèle différent. Installez une cartouche d'encre de la bonne couleur ou utilisez la cartouche d'encre fournie pour la configuration.

6 Répétez les étapes 2 à 5 pour installer toutes les cartouches d'encre.

- Assurez-vous que toutes les couleurs s'affichent.

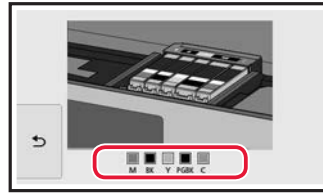

7 Fermez l'unité de numérisation / capot.

- Lorsque vous fermez l'unité de numérisation / capot, les opérations internes commencent.

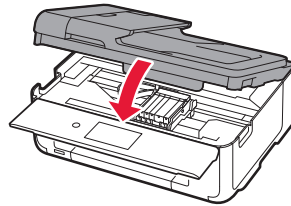

Attention

Surveillez vos doigts.

5. Chargement du papier



1 Touchez OK.

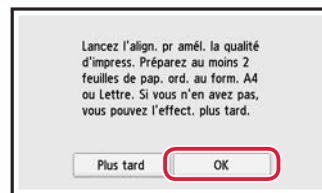

2 Tirez la cassette hors du périphérique.

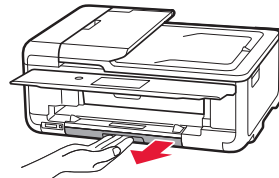

3 Faites glisser séparément les guides papier.

- Faites glisser le guide papier droit vers le bord droit. Alignez le guide papier avant sur la marque LTR ou A4.

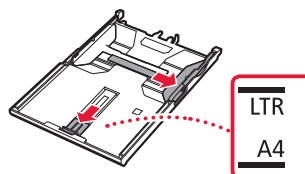

4 Chargez du papier.

- Chargez du papier ordinaire au format LTR ou A4 face à imprimer vers le bas.

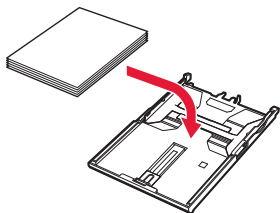

- Placez le papier contre le guide papier avant et alignez le guide papier droit sur la largeur du papier.

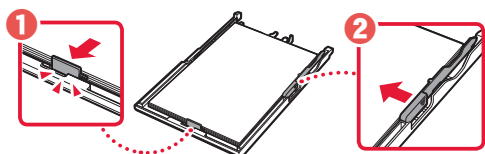

5 Chargez la cassette.

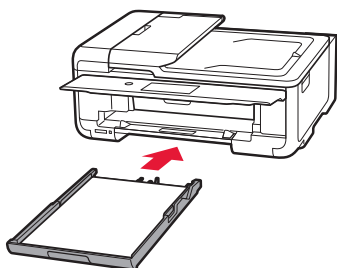

6 Retirez le bac de sortie papier.

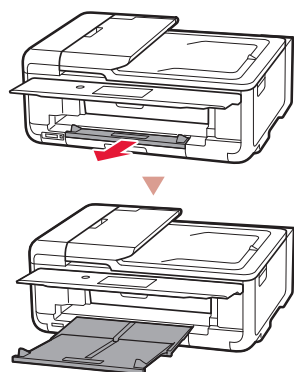

7 Touchez **OK**.

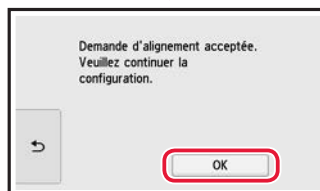
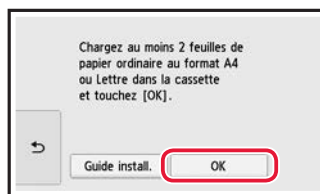

8 Touchez **Suivant**.

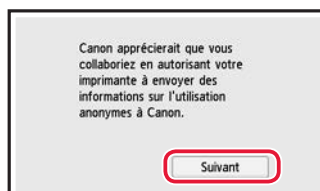

- Ensuite, suivez les instructions à l'écran pour poursuivre les opérations. Au cours de ces opérations, vous devrez procéder à des sélections relatives à l'envoi d'informations. Lisez « Envoi d'informations à Canon » dans **Sécurité et informations importantes**.

9 Touchez **Suivant**.

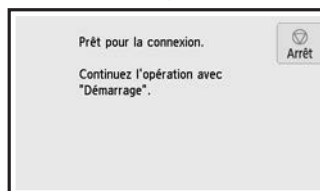
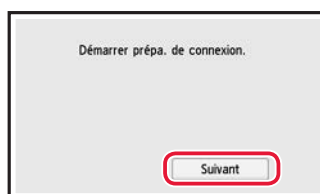

Configuration de l'imprimante

Quel périphérique connectez-vous ?

Sélectionnez un périphérique et reportez-vous à la section appropriée.

Ordinateur



Ordinateur et
smartphone



Smartphone



Aucun périphérique

6-b
page 6

Touchez le bouton **Arrêt (Stop)**, puis sélectionnez **Ne pas connecter > Oui**, dans cet ordre.

6-a

Connexion à un ordinateur

Si vous utilisez plusieurs ordinateurs, effectuez ces étapes sur chaque ordinateur. Deux méthodes sont possibles : « **A** Configuration en ligne » et « **B** Utilisation du CD-ROM d'installation (Windows uniquement) fourni ».



A Configuration en ligne

- 1 Accès au site Web Canon à partir d'un ordinateur.

<http://ij.start.canon>



- 2 Sélectionnez  **Configuration**.
- 3 Entrez le nom de modèle de votre imprimante et cliquez sur **Accéder**.
- 4 Cliquez sur **Démarrer**.

- 5 Cliquez sur **Si vous avez déjà préparé votre imprimante, allez à Connecter**.

»»» Remarque

Lorsque vous utilisez un ordinateur équipé de Windows (à l'exception de Windows 10 S) ou de macOS, passez à l'étape suivante. Lorsque vous utilisez un ordinateur équipé d'un autre système d'exploitation, poursuivez la configuration en fonction des instructions qui s'affichent à l'écran.

- 6 Cliquez sur **Télécharger**.
 - Le fichier de configuration est téléchargé sur votre ordinateur.
- 7 Exécutez le fichier téléchargé.
- 8 Passez à l'étape 9, page 5.

B Utilisation du CD-ROM d'installation (Windows uniquement) fourni

- 1 Insérez le CD-ROM d'installation dans l'ordinateur.
- 2 Suivez les instructions correspondant à votre version de Windows.



Windows 10/Windows 8.1

- 1 Cliquez sur le message suivant lorsqu'il apparaît sur la droite de l'écran de l'ordinateur.



Remarque

Si le message n'apparaît pas (ou n'est plus visible), cliquez sur l'icône **Explorateur de fichiers** dans la barre des tâches. Dans la partie gauche de la fenêtre, cliquez sur **Ce PC**. Double-cliquez sur l'icône représentant un CD qui apparaît dans la partie droite (lorsque le contenu du CD s'affiche, double-cliquez sur **Msetup4.exe**). Passez à l'étape 3.

- 2 Cliquez sur **Exécuter Msetup4.exe**.

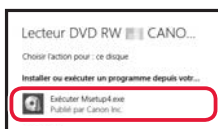

- 3 Si la boîte de dialogue **Contrôle de compte d'utilisateur** apparaît, cliquez sur **Oui**.

Windows 7

- 1 Cliquez sur **Exécuter Msetup4.exe**
 - Lorsque l'écran **Lecture automatique** apparaît, cliquez sur **Exécuter Msetup4.exe**.



Remarque

Si l'écran **Lecture automatique** n'apparaît pas, cliquez sur **Ordinateur** dans le menu Démarrer. Dans la partie droite de la fenêtre, double-cliquez sur l'icône représentant un CD (lorsque le contenu du CD s'affiche, double-cliquez sur **Msetup4.exe**).

- 2 Si la boîte de dialogue **Contrôle de compte d'utilisateur** apparaît, cliquez sur **Continuer**.
- 3 Passez à l'étape 9 ci-dessous.

- 9 Cliquez sur **Commencer la configuration**.

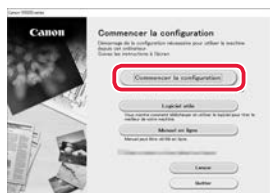

- 10 Suivez les instructions à l'écran.
 - Ces opérations peuvent prendre du temps.

- 11 Lorsque l'écran suivant s'affiche, cliquez sur **Quitter**.

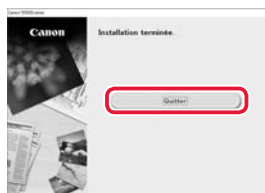

Votre imprimante est désormais connectée à votre ordinateur. Pour connecter aussi un smartphone, reportez-vous à la section « 6-b. Connexion à un smartphone » à la page 6.

6-b

Connexion à un smartphone

Si vous utilisez plusieurs smartphones, effectuez ces étapes sur chaque smartphone.



Préparez les éléments suivants avant de démarrer.

- 1 Activez le paramètre Wi-Fi sur votre smartphone*.
- 2 Connectez votre smartphone au routeur sans fil* (si vous disposez d'un routeur sans fil).

* Pour plus de détails sur ces procédures, reportez-vous aux manuels de votre smartphone et de votre routeur sans fil.

1 Installez l'application « Canon PRINT Inkjet/SELPHY » sur votre smartphone.



iOS Recherchez « Canon PRINT » dans l'App Store.

Android Recherchez « Canon PRINT » dans Google Play.

Remarque

Vous pouvez également accéder au site Web Canon en numérisant le code QR sur la droite pour télécharger l'application.



2 Vérifiez l'écran de l'imprimante à mesure que vous effectuez ces étapes.

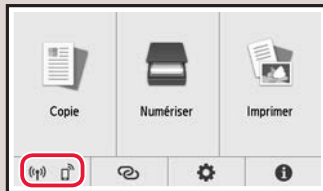

- Si (📶) ou (📶) s'affiche, ➔ **C**
- Si (📶) ne s'affiche pas, ➔ **E**

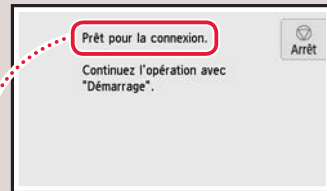

- « **Prêt pour la connexion.** » ➔ **D**

Remarque

- L'écran de l'imprimante s'éteint si celle-ci est inactive pendant 10 minutes. Touchez l'écran tactile pour activer l'écran.
- Si (📶) apparaît, l'imprimante ne peut pas communiquer via une connexion Wi-Fi. Pour plus de détails, reportez-vous à la section « **Foire aux questions** » sur « <http://ij.start.canon> ».

C

3 Ouvrez l'application installée.

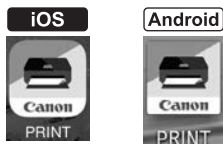

4 Suivez les instructions à l'écran pour ajouter votre imprimante.

5 Assurez-vous que l'écran suivant s'affiche.



Votre imprimante est désormais connectée à votre smartphone. Pour imprimer des photos, reportez-vous à la section « Chargement de papier photo » à la page 8.

D Les procédures varient pour iOS et Android. Suivez les instructions correspondant à votre système d'exploitation.

iOS

- 3 Touchez **Réglages** sur l'écran d'accueil du smartphone, puis touchez **Canon_ij_XXXX** dans les réglages Wi-Fi.



Remarque

Si **Canon_ij_XXXX** n'apparaît pas, suivez la procédure de **E**, puis recherchez **Canon_ij_XXXX** de nouveau.

- 4 Ouvrez l'application installée.

- L'imprimante est enregistrée avec la méthode de connexion la plus appropriée à l'environnement que vous utilisez.



- 5 Assurez-vous que l'écran suivant s'affiche.



Android

- 3 Ouvrez l'application installée.

- L'imprimante est enregistrée avec la méthode de connexion la plus appropriée à l'environnement que vous utilisez.



Remarque



Si le message « **Aucune imprimante n'a été ajoutée. Configurer l'imprimante ?** » ne s'affiche pas après le démarrage de l'application, suivez la procédure décrite dans **E**, puis revenez aux opérations sur le smartphone.

- 4 Assurez-vous que l'écran suivant s'affiche.



Votre imprimante est désormais connectée à votre smartphone. Pour imprimer des photos, reportez-vous à la section « Chargement de papier photo » à la page 8.

E

- 3 Touchez  sur l'écran tactile de l'imprimante.
- 4 Appuyez sur  à partir de l'écran ACCUEIL et maintenez-le enfoncé pendant environ 3 secondes.



- 5 Lorsque « **Suivez les instructions sur l'ordinateur, le smartphone, etc. pour effectuer l'opération.** » s'affiche, passez à **D**.

Chargement de papier photo

Le papier photo peut être chargé uniquement dans le réceptacle arrière.

- 1 Ouvrez le couvercle du réceptacle arrière et déployez le support papier.

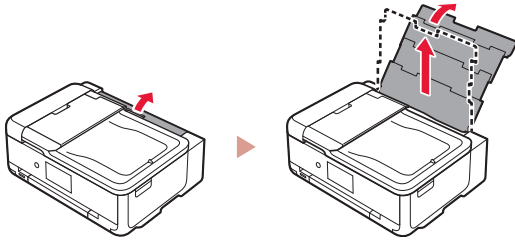

- 2 Ouvrez le couvercle de la fente d'alimentation et faites glisser le guide papier droit vers l'extrême droite.

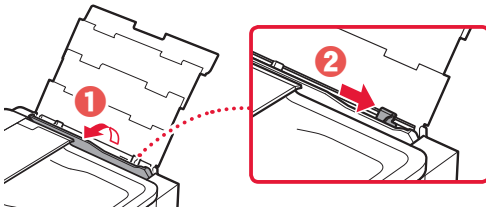

- 3 Chargez plusieurs feuilles de papier photo face à imprimer vers le haut et faites glisser le guide papier latéral contre le bord de la pile de papier.

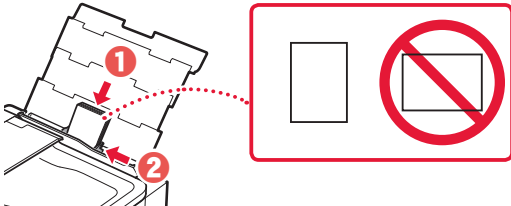

- 4 Fermez le couvercle de la fente d'alimentation.
 - Suivez les instructions à l'écran pour définir les informations sur le papier chargé.

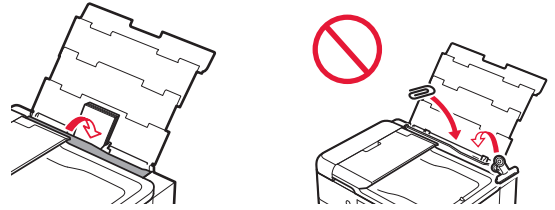

- 5 Ouvrez le panneau de contrôle et retirez le bac de sortie papier.

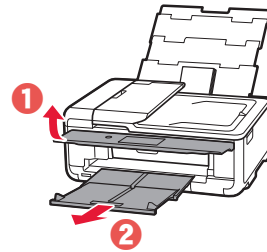

Impression de photos enregistrées sur une carte mémoire

- 1 Mettez l'imprimante sous tension.
- 2 Chargez plusieurs feuilles de papier photo.
- 3 Insérez la carte mémoire dans l'emplacement de carte.

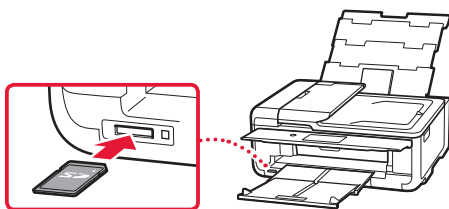

- 4 Faites défiler les photos vers la droite ou vers la gauche et sélectionnez-en une.
- 5 Touchez le bouton **Couleur (Color)** pour lancer l'impression.

Einrichten des Druckers

Web-Einrichtung
<http://ij.start.canon>



1. Inhalt der Box

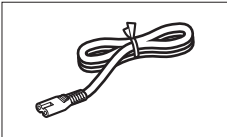

• Netzkabel

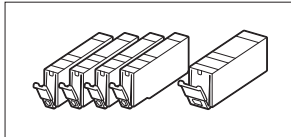

• Tintenbehälter für die Einrichtung

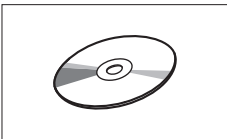

• Installations-CD-ROM

• Sicherheitsinformationen und wichtige Hinweise

• Inbetriebnahme (dieses Handbuch)

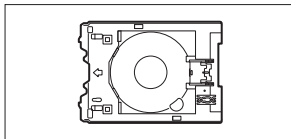

• Multifunktionsfach
Das Multifunktionsfach ist an der Oberfläche der Unterseite der Kassette angebracht.

2. Entfernen des Verpackungsmaterials



1 Entfernen Sie das Verpackungsmaterial vom Gerät und entsorgen Sie es.

- Wird der Drucker bedient, wenn sich das orangefarbene Klebeband und die Schutzfolie noch daran befinden, kommt es zu Fehlfunktionen. Stellen Sie sicher, dass Sie beides entfernen.

2 Öffnen Sie das Scan-Modul/die Abdeckung und entfernen Sie das orangefarbene Klebeband.

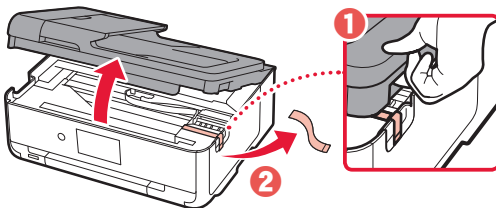

3 Schließen Sie Scan-Modul/Abdeckung.

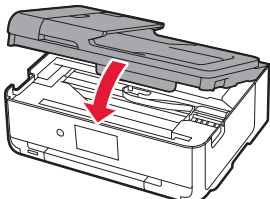

▲ Vorsicht
Passen Sie auf Ihre Finger auf.

3. Einschalten des Druckers



1 Schließen Sie das Netzkabel an.

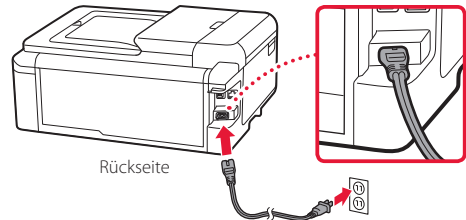

Wichtig

Schließen Sie zum jetzigen Zeitpunkt keine weiteren Kabel an.

2 Öffnen Sie das Bedienfeld und drücken Sie auf die Taste **EIN (ON)**.

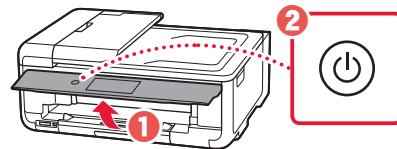

3 Um eine Sprache auszuwählen, scrollen Sie zu der gewünschten Sprache, tippen Sie darauf und tippen Sie dann auf **OK**.

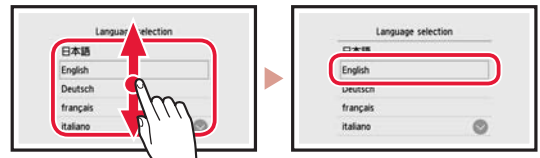

4. Installation der Tintenbehälter



1 Öffnen Sie das Scan-Modul/die Abdeckung.

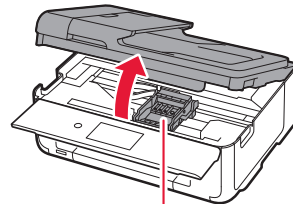

▲ Vorsicht

Berühren Sie den Druckkopfhalter nicht, solange er sich bewegt.

Einrichten des Druckers

2 Entfernen Sie das Klebeband und die Folie auf den Tintenbehältern.

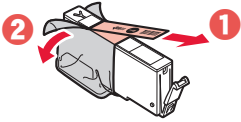

- Überprüfen Sie, ob das gesamte Klebeband entfernt wurde.

3 Nehmen Sie die orangefarbene Kappe langsam ab.



Wichtig

- Üben Sie keinen Druck auf die Seiten des Tintenbehälters aus, wenn das Y-förmige Loch blockiert ist.

- Berühren Sie nicht die in der Abbildung rot dargestellten Bereiche.

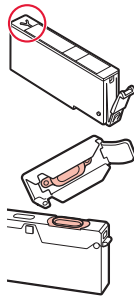

4 Setzen Sie die Tintenbehälter ein.

- Setzen Sie den Tintenbehälter in den Druckkopf ein und drücken Sie ihn von oben, bis er einrastet.

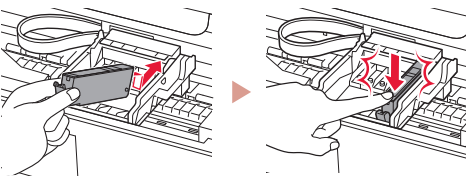

5 Stellen Sie sicher, dass die Farbe des eingesetzten Tintenbehälters auf dem Bildschirm angezeigt wird.

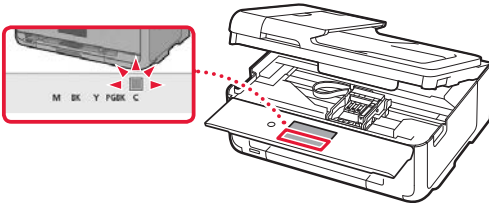

Wichtig

Wenn die Farbe nicht auf dem Bildschirm angezeigt wird, obwohl Sie den Tintenbehälter eingesetzt haben, ist die Farbe des Tintenbehälters möglicherweise falsch oder Sie haben beispielsweise einen Tintenbehälter mit einer anderen Modellnummer eingesetzt, der von diesem Drucker nicht unterstützt wird. Setzen Sie entweder einen Tintenbehälter der richtigen Farbe ein oder verwenden Sie den im Lieferumfang enthaltenen Tintenbehälter für die Einrichtung.

6 Wiederholen Sie die Schritte 2 bis 5, um alle Tintenbehälter einzusetzen.

- Stellen Sie sicher, dass alle Farben angezeigt werden.

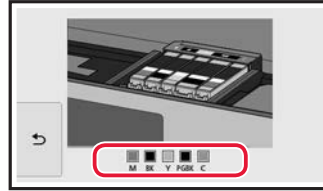

7 Schließen Sie Scan-Modul/Abdeckung.

- Wenn Sie das Scan-Modul/die Abdeckung schließen, werden die internen Vorgänge gestartet.

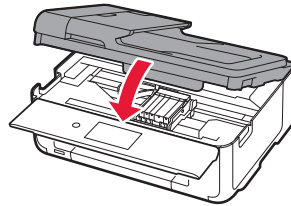

Vorsicht

Passen Sie auf Ihre Finger auf.

5. Einlegen von Papier



1 Tippen Sie auf **OK**.

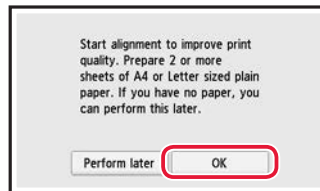

2 Ziehen Sie die Kassette aus dem Gerät heraus.

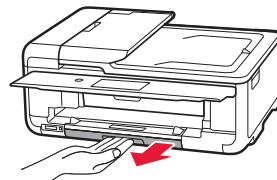

3 Schieben Sie die Papierführungen auseinander.

- Schieben Sie die rechte Papierführung an die rechte Kante. Richten Sie die vordere Papierführung an der Markierung für LTR oder A4 aus.

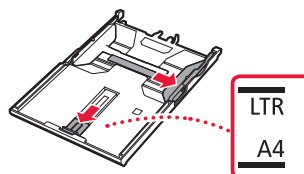

4 Legen Sie Papier ein.

- Legen Sie Normalpapier des Formats LTR oder A4 mit der bedruckbaren Seite nach unten ein.

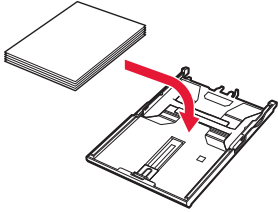

- Schieben Sie das Papier gegen die vordere Papierführung und richten Sie die rechte Papierführung an der Breite des Papiers aus.

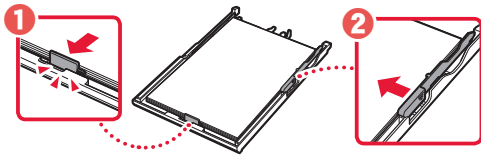

5 Legen Sie die Kassette ein.

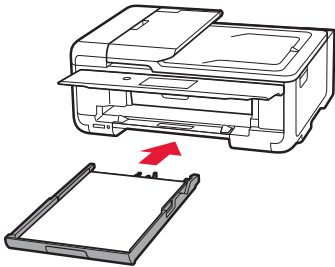

6 Ziehen Sie das Papierausgabefach heraus.

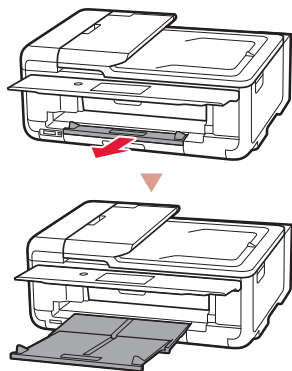

7 Tippen Sie auf **OK**.

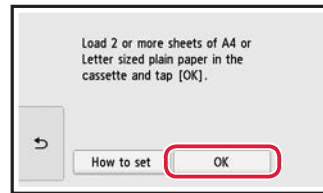

8 Tippen Sie auf **Weiter (Next)**.

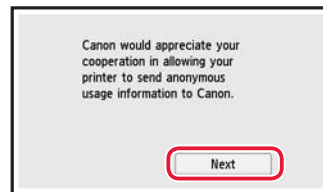

- Befolgen Sie anschließend die Anweisungen auf dem Bildschirm, um den Vorgang fortzusetzen. Während dieses Vorgangs müssen Sie Auswahlen im Zusammenhang mit dem Senden von Informationen treffen. Lesen Sie „Information an Canon senden“ unter **Sicherheitsinformationen und wichtige Hinweise**.

9 Tippen Sie auf **Weiter (Next)**.

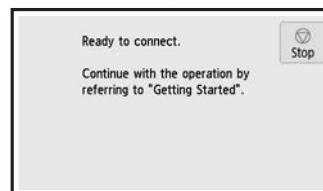
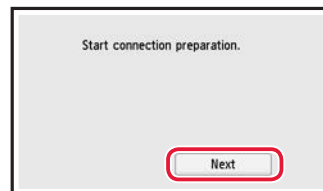

Mit welchem Gerät stellen Sie eine Verbindung her?

Wählen Sie ein Gerät aus und befolgen Sie die Anweisungen im entsprechenden Abschnitt.

Computer



Computer und
Smartphone



Smartphone



Kein Gerät

6-b
Seite 6

Tippen Sie auf die Schaltfläche **Stopp (Stop)** und wählen Sie dann **Nicht verbinden (Do not connect)** > **Ja (Yes)** in dieser Reihenfolge aus.

6-a

Herstellen einer Verbindung mit einem Computer

Wenn Sie mehrere Computer verwenden, führen Sie diese Schritte auf jedem Computer aus. Es gibt zwei Methoden, „**A** Onlineeinrichtung“ und „**B** Verwenden der bereitgestellten Installations-CD-ROM (nur Windows)“.



A Onlineeinrichtung

- 1 Greifen Sie von einem Computer aus auf die Canon-Website zu.

<http://ij.start.canon>



- 2 Wählen Sie  **Einrichten** aus.
- 3 Geben Sie den Modellnamen Ihres Druckers ein und klicken Sie auf **Los**.
- 4 Klicken Sie auf **Start**.

- 5 Klicken Sie auf **Wenn Sie Ihren Drucker bereits vorbereitet haben, wechseln Sie zu Verbindung herstellen**.

»»» Hinweis

Wenn Sie einen Computer mit Windows (ausgenommen Windows 10 S) oder macOS verwenden, fahren Sie mit dem nächsten Schritt fort. Wenn Sie einen Computer mit einem anderen Betriebssystem verwenden, fahren Sie mit der Einrichtung fort, indem Sie die Anweisungen auf dem Bildschirm befolgen.

- 6 Klicken Sie auf **Herunterladen**.
 - Sie Setup-Datei wird auf Ihren Computer heruntergeladen.
- 7 Führen Sie die heruntergeladene Datei aus.
- 8 Fahren Sie mit Schritt 9 auf Seite 5 fort.

B Verwenden der bereitgestellten Installations-CD-ROM (nur Windows)



- 1 Legen Sie die Installations-CD-ROM  in Ihren Computer ein.
- 2 Befolgen Sie die Anweisungen für Ihre Windows-Version.

Windows 10/Windows 8.1

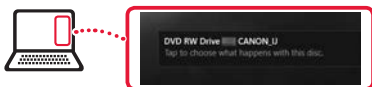
- 1 Klicken Sie auf die folgende Nachricht, wenn sie rechts auf Ihrem Computerbildschirm angezeigt wird.



»»» Hinweis

Wenn die Nachricht nicht (oder nicht mehr) angezeigt wird, klicken Sie in der Taskleiste auf das Symbol  **Datei-Explorer (File Explorer)**. Klicken Sie links im geöffneten Fenster auf **Dieser PC (This PC)**. Doppelklicken Sie auf das  CD-Symbol, das auf der rechten Seite angezeigt wird (wenn der Inhalt der CD angezeigt wird, dann doppelklicken Sie auf **Msetup4.exe**). Fahren Sie bei **3** fort.

- 2 Klicken Sie auf **Msetup4.exe ausführen (Run Msetup4.exe)**.

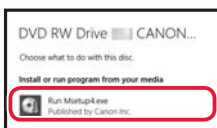

- 3 Wenn das Dialogfeld **Benutzerkontensteuerung (User Account Control)** angezeigt wird, klicken Sie auf **Ja (Yes)**.

Windows 7

- 1 Klicken Sie auf **Msetup4.exe ausführen (Run Msetup4.exe)**.
 - Wenn der Bildschirm **Automatische Wiedergabe (AutoPlay)** angezeigt wird, klicken Sie auf **Msetup4.exe ausführen (Run Msetup4.exe)**.

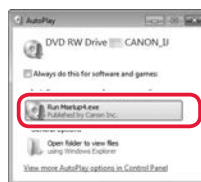

»»» Hinweis

Wenn der Bildschirm **Automatische Wiedergabe (AutoPlay)** nicht angezeigt wird, klicken Sie im Startmenü auf **Computer**. Doppelklicken Sie rechts im Fenster auf das  CD-Symbol (wenn der Inhalt der CD angezeigt wird, doppelklicken Sie auf **Msetup4.exe**).

- 2 Wenn das Dialogfeld **Benutzerkontensteuerung (User Account Control)** angezeigt wird, klicken Sie auf **Weiter (Continue)**.
- 3 Fahren Sie bei Schritt 9 unten fort.

- 9 Klicken Sie auf **Setup starten (Start Setup)**.

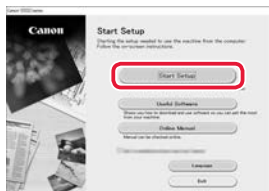

- 10 Befolgen Sie die Anweisungen auf dem Bildschirm.
 - Diese Verfahren können einige Zeit dauern.

- 11 Wenn der folgende Bildschirm angezeigt wird, klicken Sie auf **Beenden (Exit)**.

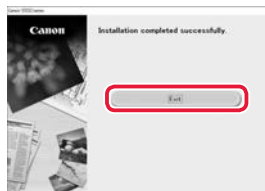

Ihr Drucker ist jetzt mit Ihrem Computer verbunden. Um auch eine Verbindung mit einem Smartphone herzustellen, lesen Sie „6-b. Herstellen einer Verbindung mit einem Smartphone“ auf Seite 6.

6-b

Herstellen einer Verbindung mit einem Smartphone

Wenn Sie mehrere Smartphones verwenden, führen Sie diese Schritte auf jedem Smartphone aus.



Bereiten Sie Folgendes vor, bevor Sie beginnen.

- 1 Aktivieren Sie die Wi-Fi-Einstellung auf Ihrem Smartphone*.
- 2 Stellen Sie eine Verbindung zwischen Ihrem Smartphone und dem Wireless Router her* (wenn Sie über einen Wireless Router verfügen).

* Weitere Informationen zu diesen Verfahren finden Sie in den Handbüchern zu Ihrem Smartphone und dem Wireless Router.

1 Installieren Sie die App „Canon PRINT Inkjet/SELPHY“ auf Ihrem Smartphone.



iOS Suchen Sie „Canon PRINT“ im App Store.

Android Suchen Sie „Canon PRINT“ in Google Play.

»»» Hinweis

Sie können die Canon-Website auch aufrufen und die App herunterladen, indem Sie den QR-Code auf der rechten Seite scannen.



2 Überprüfen Sie den Bildschirm des Druckers, während Sie die einzelnen Schritte befolgen.

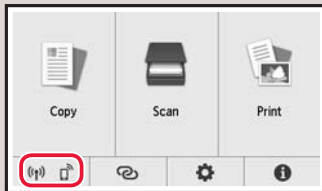

- Wenn (Wi-Fi) oder 無線 angezeigt wird, → **C**
- Wenn (Wi-Fi) nicht angezeigt wird, → **E**

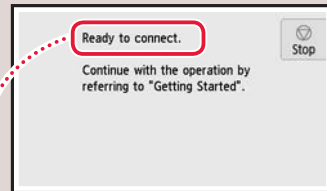

- „Die Verbindung kann nun hergestellt werden. (Ready to connect.)“ → **D**

»»» Hinweis

- Wenn der Drucker 10 Minuten lang inaktiv ist, schaltet sich der Druckerbildschirm aus. Tippen Sie auf den Touchscreen, um den Bildschirm einzuschalten.
- Wenn (Wi-Fi) angezeigt wird, ist eine Kommunikation des Druckers über eine Wi-Fi-Verbindung nicht möglich. Weitere Informationen finden Sie unter „**Häufig gestellte Fragen**“ unter „<http://ij.start.canon>“.

C

3 Öffnen Sie die installierte App.



4 Befolgen Sie die Anweisungen auf dem Bildschirm, um Ihren Drucker hinzuzufügen.

5 Überprüfen Sie, ob der folgende Bildschirm angezeigt wird.



Ihr Drucker ist jetzt mit Ihrem Smartphone verbunden. Informationen zum Drucken von Fotos finden Sie unter „Einlegen von Fotopapier“ auf Seite 8.

D Die Verfahren unterscheiden sich auf iOS und Android. Befolgen Sie die Anweisungen für Ihr Betriebssystem.

iOS

- 3 Tippen Sie auf dem Startbildschirm Ihres Smartphones auf **Einstellungen (Settings)** und anschließend in den Wi-Fi-Einstellungen auf **Canon_ij_XXXX**.



»»» Hinweis

Wenn **Canon_ij_XXXX** nicht angezeigt wird, befolgen Sie die Schritte unter **E** und suchen Sie anschließend erneut **Canon_ij_XXXX**.

- 4 Öffnen Sie die installierte App.

- Der Drucker wird mit der für die verwendete Umgebung am besten geeigneten Verbindungsmethode registriert.



- 5 Überprüfen Sie, ob der folgende Bildschirm angezeigt wird.



Ihr Drucker ist jetzt mit Ihrem Smartphone verbunden. Informationen zum Drucken von Fotos finden Sie unter „Einlegen von Fotopapier“ auf Seite 8.

Android

- 3 Öffnen Sie die installierte App.

- Der Drucker wird mit der für die verwendete Umgebung am besten geeigneten Verbindungsmethode registriert.





»»» Hinweis

Wird die Meldung „**Es wurde kein Drucker hinzugefügt. Druckereinrichtung ausführen? (No printer has been added. Perform printer setup?)**“ nach dem Starten der Anwendung nicht sofort angezeigt, befolgen Sie die Schritte unter **E** und kehren Sie dann zu den Smartphone-Verfahren zurück.

- 4 Überprüfen Sie, ob der folgende Bildschirm angezeigt wird.



E

- 3 Tippen Sie auf dem Touchscreen des Druckers auf .
- 4 Halten Sie  auf dem HOME-Bildschirm ungefähr 3 Sekunden lang gedrückt.

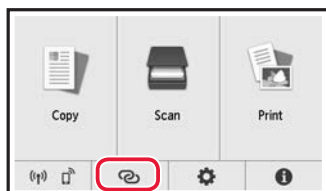

- 5 Wenn „**Den Anleitungen auf dem Computer oder Smartphone usw. folgen, um den Vorgang durchzuführen.**“ erscheint, fahren Sie mit **D** fort.

Einlegen von Fotopapier

Fotopapier kann nur in das hintere Fach eingelegt werden.

- 1 Öffnen Sie die Abdeckung des hinteren Fachs und ziehen Sie die Papierstütze heraus.

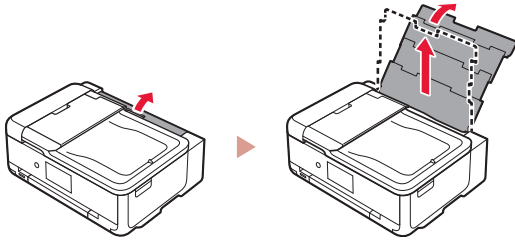

- 2 Öffnen Sie die Abdeckung für den Einzugschacht und schieben Sie die rechte Papierführung ganz nach rechts.

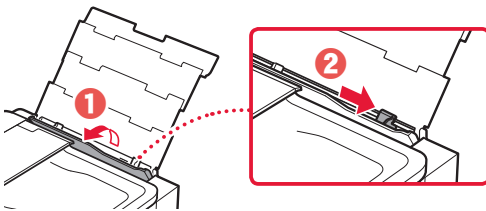

- 3 Legen Sie mehrere Blätter Fotopapier mit der bedruckbaren Seite nach oben ein und schieben Sie die seitliche Papierführung gegen die Kante des Papierstapels.

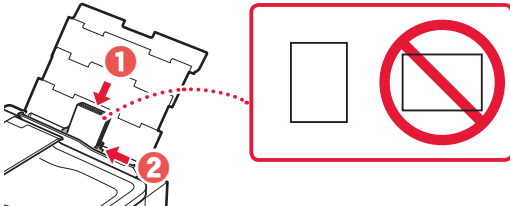

- 4 Schließen Sie die Abdeckung für den Einzugschacht.

- Befolgen Sie die Anweisungen auf dem Bildschirm, um Informationen für das eingelegte Papier festzulegen.

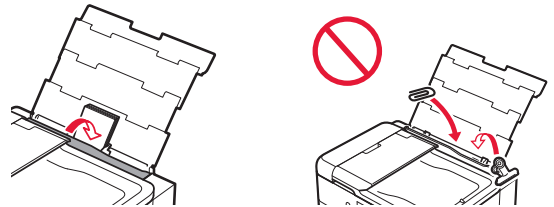

- 5 Öffnen Sie das Bedienfeld und ziehen Sie das Papierausgabefach heraus.

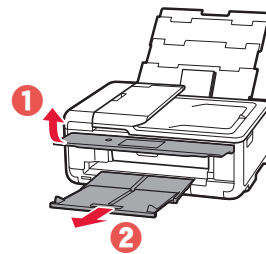

Ausdrucken von auf einer Speicherkarte gespeicherten Fotos

- 1 Schalten Sie den Drucker ein.
- 2 Legen Sie mehrere Blätter Fotopapier ein.
- 3 Setzen Sie die Speicherkarte in den Kartensteckplatz ein.

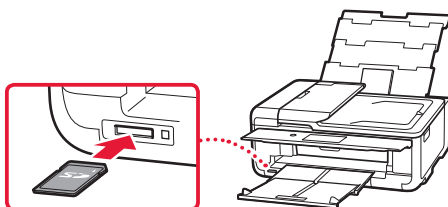

- 4 Wischen Sie nach rechts und links, um die Fotos zu durchsuchen, und wählen Sie eins aus.
- 5 Tippen Sie auf die Schaltfläche **Farbe (Color)**, um den Druckvorgang zu starten.

De printer instellen

Webinstallatie
<http://ij.start.canon>



1. Inhoud van de doos

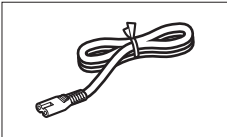

● Netsnoer

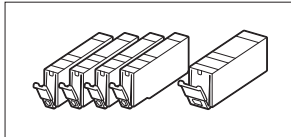

● Inktanks voor installatie

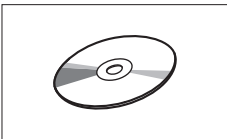

● Installatie-cd-rom

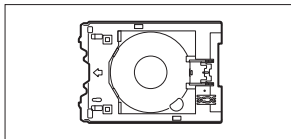

● Multifunctionele lade
De multifunctionele lade is bevestigd aan de onderkant van de cassette.

- Veiligheidsinformatie en belangrijke informatie
- Aan de Slag-gids (deze handleiding)

2. Verpakkingsmateriaal verwijderen



- 1 Verwijder het verpakkingsmateriaal van het apparaat en gooi dit weg.
 - Als u de printer gebruikt terwijl de oranje tape en de beschermende folie nog aanwezig zijn, leidt dit tot defecten. Let erop dat u ze verwijdert.
- 2 Open de scaneenheid / klep en verwijder de oranje tape.

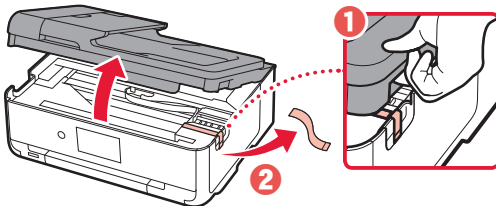

- 3 Sluit de scaneenheid / klep.

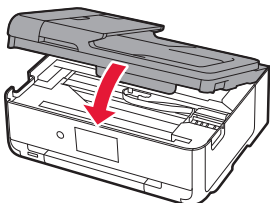

▲ **Let op**
Kijk uit met uw vingers.

3. De printer inschakelen



- 1 Sluit het netsnoer aan.

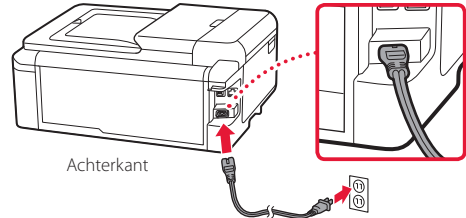

Belangrijk

Sluit op dit moment nog geen andere kabels aan.

- 2 Open het bedieningspaneel en druk op de knop **AAN (ON)**.

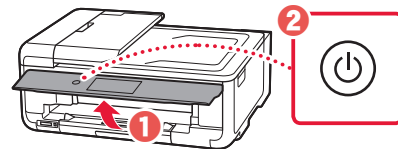

- 3 Blader en tik om uw taal te selecteren en tik daarna op **OK**.

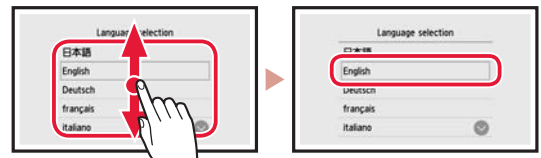

4. De inktanks installeren



- 1 Open de scaneenheid / klep.

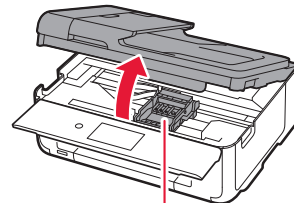

▲ **Let op**
Raak de printkophouder niet aan totdat deze stopt met bewegen.

De printer instellen

2 Verwijder de tape en de folie van de inkt tanks.

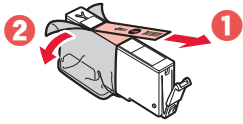

- Controleer of er geen tape is achtergebleven.

3 Verwijder langzaam het oranje kapje.



Belangrijk

- Duw niet op beide zijden van de inkttank waarbij u de Y-vormige luchtopening blokkeert.

- Raak de aangegeven rode gebieden in de afbeelding niet aan.

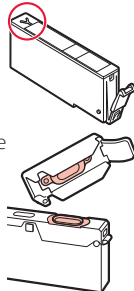

4 Installeer de inkt tanks.

- Plaats de inkttank in de printkop en druk erop vanaf de bovenkant totdat hij klikt.

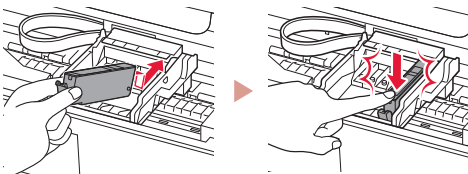

5 Controleer of de kleur van de geplaatste inkttank op het scherm wordt weergegeven.

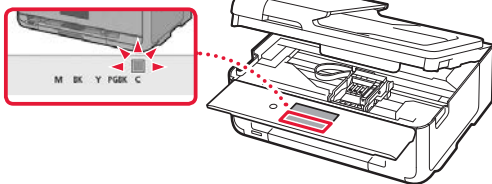

Belangrijk

Als de kleur niet op het scherm wordt weergegeven, ook al hebt u de inkttank geplaatst, dan is de kleur van de inkttank mogelijk onjuist of hebt u mogelijk een inkttank met een ander modelnummer geïnstalleerd die niet wordt ondersteund door deze printer. Plaats een inkttank voor de juiste kleur of gebruik de bijgeleverde inkttank voor de installatie.

6 Herhaal de stappen 2 tot en met 5 om alle inkt tanks te plaatsen.

- Controleer of alle kleuren worden weergegeven.

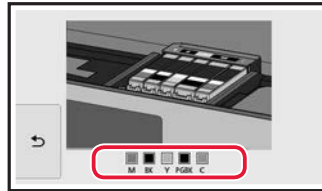

7 Sluit de scaneenheid / klep.

- Wanneer u de scaneenheid / klep sluit, starten de interne bewerkingen.

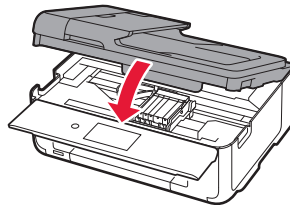

Let op

Kijk uit met uw vingers.

5. Papier plaatsen



1 Tik op OK.

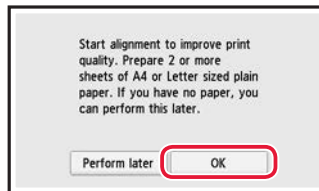

2 Trek de cassette uit het apparaat.

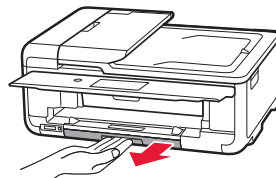

3 Schuif de papiergeleiders uit elkaar.

- Schuif de rechterpapiergeleider naar de rechterrand. Lijn de voorste papiergeleider uit met de markering LTR of A4.

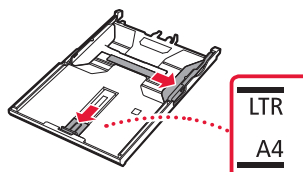

4 Plaats papier.

- Plaats normaal papier van LTR- of A4-formaat met de afdrukzijde omlaag.

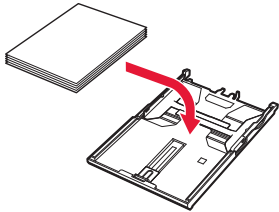

- Plaats het papier tegen de voorste papiergeleider en lijn de rechterpapiergeleider uit met de breedte van het papier.

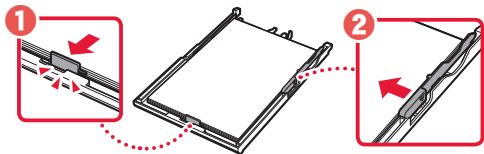

5 Plaats de cassette.

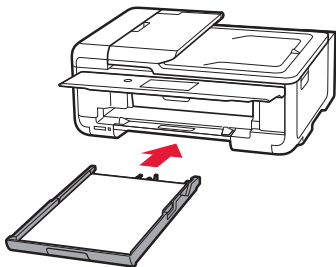

6 Trek de papieruitvoerlade uit.

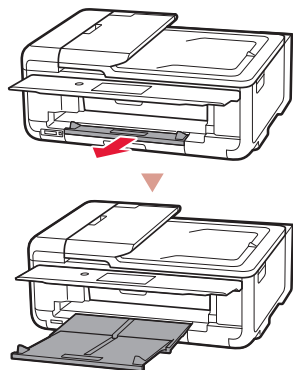

7 Tik op **OK**.

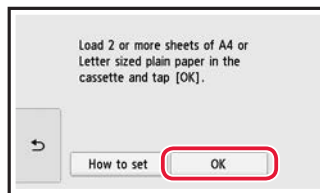

8 Tik op **Volgende (Next)**.

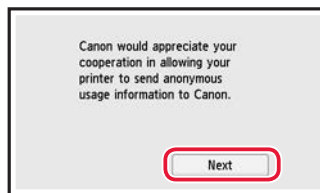

- Volg daarna de instructies op het scherm om door te gaan. Hierbij moet u selecties maken die betrekking hebben op het verzenden van informatie. Lees "Gegevens verzenden naar Canon" in **Veiligheidsinformatie en belangrijke informatie**.

9 Tik op **Volgende (Next)**.

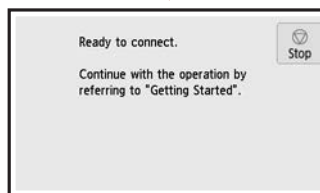
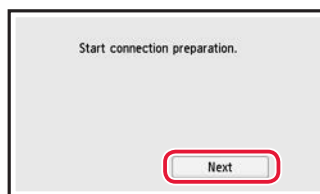

Met welk apparaat maakt u verbinding?

Selecteer een apparaat en lees de desbetreffende sectie.

Computer



Computer en
smartphone



Smartphone



Geen apparaat

6-b
pagina 6

Tik op de knop **Stoppen (Stop)** en selecteer **Niet verbinden (Do not connect)** > **Ja (Yes)** in deze volgorde.

6-a

Verbinden met een computer

Als u meerdere computers gebruikt, voert u deze stappen uit op elke computer. Er zijn twee methoden, "A Online installatie" en "B De meegeleverde installatie-cd-rom gebruiken (alleen Windows)".



A Online installatie

- 1 Ga naar de Canon-website op een computer.
<http://ij.start.canon> 
- 2 Selecteer  **Installatie**.
- 3 Voer de modelnaam van de printer in en klik op **Ga**.
- 4 Klik op **Start**.

- 5 Klik op **Als u uw printer al hebt voorbereid, gaat u naar Verbinden**.

Opmerking

Als u een computer gebruikt met Windows (behalve Windows 10 S) of macOS, gaat u verder naar de volgende stap. Als u een computer gebruikt met een ander besturingssysteem, gaat u verder met de installatie door de instructies op het scherm uit te voeren.

- 6 Klik op **Downloaden**.
 - Het installatiebestand wordt gedownload naar uw computer.
- 7 Voer het gedownloade bestand uit.
- 8 Ga verder naar stap 9 op pagina 5.

B De meegeleverde installatie-cd-rom gebruiken (alleen Windows)

- 1 Plaats de installatie-cd-rom in de computer. 
- 2 Volg de instructies voor uw versie van Windows.

Windows 10/Windows 8.1

- 1 Klik op het volgende bericht wanneer dit rechts op het computerscherm wordt weergegeven.

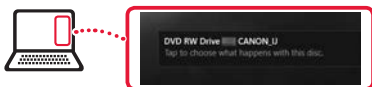

Opmerking

Als het bericht niet wordt weergegeven (of niet meer zichtbaar is), klikt u op het pictogram  **Verkenner (File Explorer)** op de taakbalk. Klik links in het venster op **Deze pc (This PC)**. Dubbelklik op het cd-rompictogram  aan de rechterkant (wanneer de inhoud van de cd wordt weergegeven, dubbelklikt u op **Msetup4.exe**). Ga verder naar **3**.

- 2 Klik op **Msetup4.exe uitvoeren (Run Msetup4.exe)**.

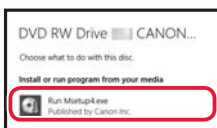

- 3 Als het dialoogvenster **Gebruikersaccount beheren (User Account Control)** wordt geopend, klikt u op **Ja (Yes)**.

Windows 7

- 1 Klik op **Msetup4.exe uitvoeren (Run Msetup4.exe)**.
 - Wanneer het scherm **Automatisch afspelen (AutoPlay)** wordt weergegeven, klikt u op **Msetup4.exe uitvoeren (Run Msetup4.exe)**.

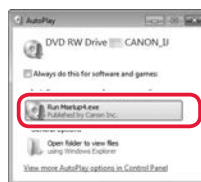

Opmerking

Als het scherm **Automatisch afspelen (AutoPlay)** niet wordt weergegeven, klikt u in het menu Start op **Computer**. Dubbelklik op het cd-rompictogram  rechts in het venster (wanneer de inhoud van de cd wordt weergegeven, dubbelklikt u op **Msetup4.exe**).

- 2 Als het dialoogvenster **Gebruikersaccount beheren (User Account Control)** wordt geopend, klikt u op **Doorgaan (Continue)**.

- 3 Ga naar stap 9 hieronder.

- 9 Klik op **Beginnen met instellen (Start Setup)**.

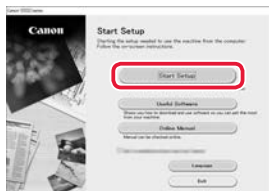

- 10 Volg de instructies op het scherm.
 - Deze handelingen kunnen enige tijd duren.

- 11 Wanneer het volgende scherm wordt weergegeven, klikt u op **Afsluiten (Exit)**.

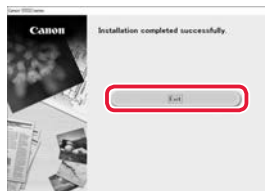

De printer is nu verbonden met uw computer. Als u ook verbinding wilt maken met een smartphone, raadpleegt u "6-b. Verbinden met een smartphone" op pagina 6.

6-b

Verbinden met een smartphone

Als u meerdere smartphones gebruikt, voert u deze stappen uit op elke smartphone.



Bereid het volgende voor voordat u begint.

- 1 Schakel de Wi-Fi-instelling op uw smartphone in*.
- 2 Verbind uw smartphone met de draadloze router* (als u een draadloze router gebruikt).

* Raadpleeg de handleiding van uw smartphone en draadloze router voor meer informatie over deze procedures.

1 Installeer de app "Canon PRINT Inkjet/SELPHY" op uw smartphone.



iOS Zoek "Canon PRINT" in de App Store.

Android Zoek "Canon PRINT" in Google Play.

Opmerking

U kunt ook naar de Canon-website gaan door de QR-code rechts te scannen om de app te downloaden.



2 Controleer het scherm van de printer terwijl u de stappen doorloopt.

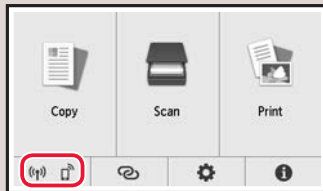

- Als of wordt weergegeven, → **C**
- Als niet wordt weergegeven, → **E**

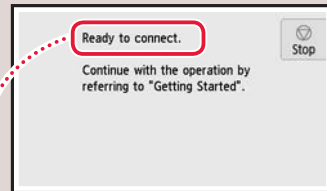

- "Gereed voor verbinding. (Ready to connect.)" → **D**

Opmerking

- Het scherm van de printer wordt uitgeschakeld als de printer gedurende 10 minuten inactief is. Tik op het aanraakscherm om het scherm in te schakelen.
- Als wordt weergegeven, kan de printer niet communiceren via een Wi-Fi-verbinding. Raadpleeg voor meer informatie "Veelgestelde vragen" op "<http://ij.start.canon>".

C

3 Open de geïnstalleerde app.

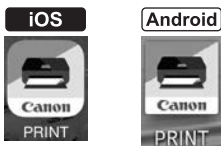

4 Volg de instructies op het scherm om de printer toe te voegen.

5 Controleer of het volgende scherm verschijnt.



De printer is nu verbonden met uw smartphone. Als u foto's wilt afdrukken, raadpleegt u "Fotopapier plaatsen" op pagina 8.

D De procedures verschillen voor iOS en Android. Volg de instructies voor uw besturingssysteem.

iOS

- 3 Tik op **Instellingen (Settings)** op het beginscherm van uw smartphone en tik op **Canon_ij_XXXX** bij de instellingen voor Wi-Fi.



Opmerking

Als **Canon_ij_XXXX** niet wordt weergegeven, volgt u de stappen in **E** en zoekt u daarna opnieuw naar **Canon_ij_XXXX**.

- 4 Open de geïnstalleerde app.

- De printer wordt geregistreerd met de meest geschikte verbindingmethode voor de omgeving die u gebruikt.



- 5 Controleer of het volgende scherm verschijnt.



De printer is nu verbonden met uw smartphone. Als u foto's wilt afdrukken, raadpleegt u "Fotopapier plaatsen" op pagina 8.

Android

- 3 Open de geïnstalleerde app.

- De printer wordt geregistreerd met de meest geschikte verbindingmethode voor de omgeving die u gebruikt.



Opmerking

Als het bericht "**Er is geen printer toegevoegd. Printerinstallatie uitvoeren? (No printer has been added. Perform printer setup?)**" niet direct wordt weergegeven nadat u de toepassing hebt gestart, volgt u de procedure in **E** en gaat u daarna verder met de stappen op de smartphone.

- 4 Controleer of het volgende scherm verschijnt.



E

- 3 Tik op **HOME** op het aanraakscherm van de printer.
- 4 Houd de knop **HOME** op het HOME-scherm ongeveer 3 seconden ingedrukt.

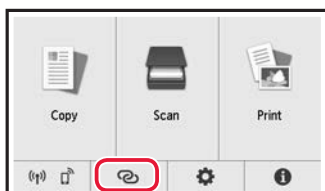

- 5 Wanneer "**Volg de instructies op de computer of smartphone enz. om de bewerking uit te voeren.**" verschijnt op het scherm, ga naar **D**.

Fotopapier plaatsen

Fotopapier kan alleen in de achterste lade worden geplaatst.

- 1 Open de klep van de achterste lade en trek de papiersteun uit.

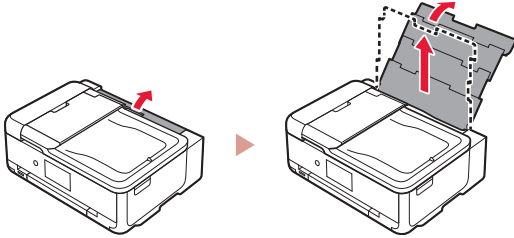

- 2 Open het klepje over de invoersleuf en schuif de papiergeleider aan de rechterkant helemaal naar rechts.

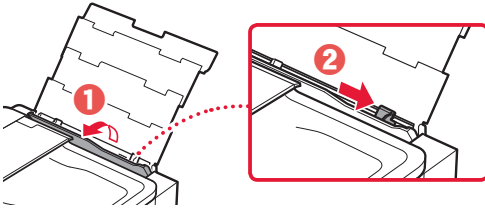

- 3 Plaats meerdere vellen fotopapier met de afdrukszijde omhoog en schuif de papiergeleider aan de zijkant tegen de rand van de stapel papier.

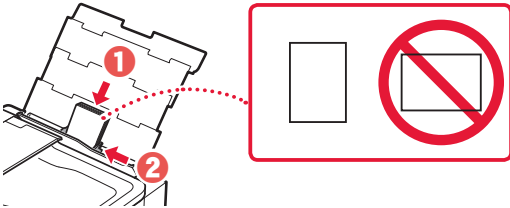

- 4 Sluit het klepje over de invoersleuf.
 - Volg de instructies op het scherm om informatie over het geplaatste papier in te stellen.

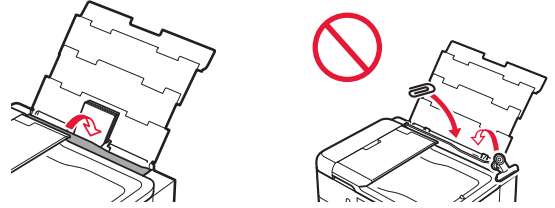

- 5 Open het bedieningspaneel en trek de papieruitvoerlade uit.

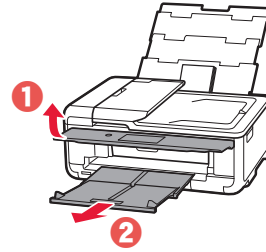

Foto's afdrukken die zijn opgeslagen op een geheugenkaart

- 1 Zet de printer aan.
- 2 Plaats meerdere vellen fotopapier.
- 3 Plaats de geheugenkaart in de kaartsleuf.

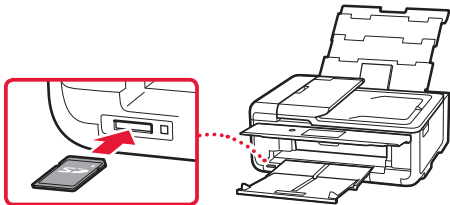

- 4 Veeg naar links of naar rechts door de foto's en selecteer een foto.
- 5 Tik op de knop **Kleur (Color)** om het afdrukken te starten.

Impostazione della stampante

Impostazione Web
<http://ij.start.canon>



1. Contenuto della scatola

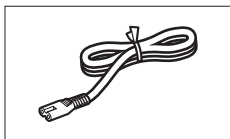

● Cavo di alimentazione

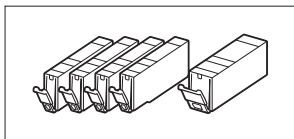

● Serbatoi d'inchiostro per l'impostazione

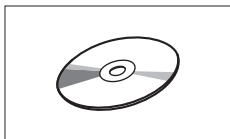

● CD-ROM di installazione

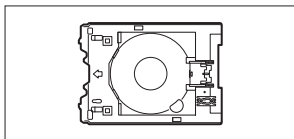

● Vassoio multiuso
Il vassoio multiuso è attaccato alla superficie inferiore del cassetto.

- Informazioni importanti e sulla sicurezza
- Guida Rapida (questo manuale)

2. Rimozione del materiale da imballaggio



- 1 Rimuovere il materiale da imballaggio dalla periferica e disfarsene.
 - Se si utilizza la stampante mentre sono ancora presenti il nastro arancione e la pellicola protettiva possono verificarsi dei malfunzionamenti. Assicurarsi di rimuoverli.
- 2 Aprire l'unità di scansione / coperchio e rimuovere il nastro arancione.

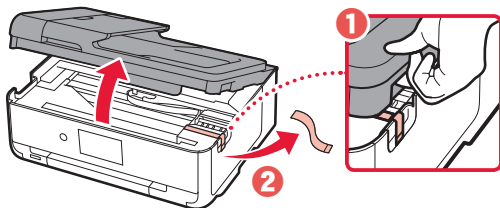

- 3 Chiedere l'unità di scansione / coperchio.

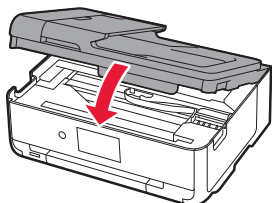

▲ **Attenzione**
Fare attenzione alle dita.

3. Accensione della stampante



- 1 Collegare il cavo di alimentazione.

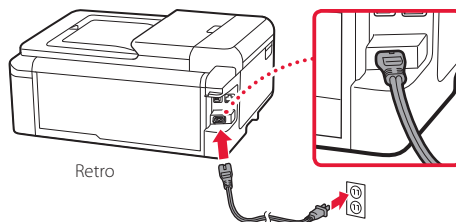

►►► Importante

In questa fase, non collegare altri cavi.

- 2 Aprire il pannello dei comandi e premere il pulsante **ON**.

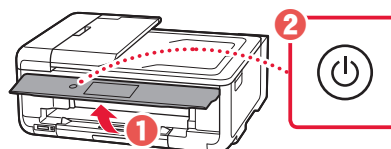

- 3 Scorrere e toccare per selezionare la propria lingua, quindi toccare **OK**.

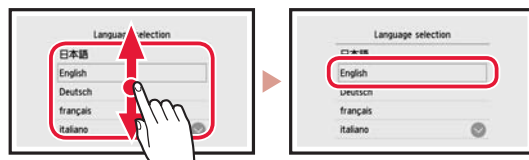

4. Installazione dei serbatoi d'inchiostro



- 1 Aprire l'unità di scansione / il coperchio.

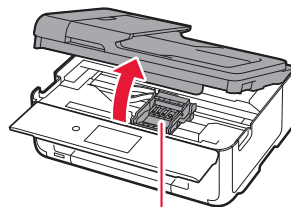

▲ Attenzione

Non toccare il supporto della testina di stampa fino a quando non si ferma.

Impostazione della stampante

- 2 Rimuovere il nastro e la pellicola dai serbatoi d'inchiostro.

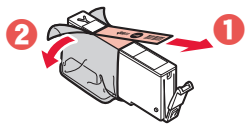

- Controllare che non vi sia rimasto del nastro.

- 3 Rimuovere lentamente il coperchietto arancione.



Importante

- Non esercitare pressione su entrambi i lati del serbatoio d'inchiostro tenendo il foro dell'aria a forma di Y bloccato.

- Non toccare le aree rosse mostrate nella figura.

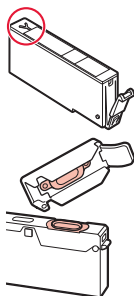

- 4 Installare i serbatoi d'inchiostro.

- Inserire il serbatoio d'inchiostro nella testina di stampa e premerla dall'alto finché non scatta in posizione.

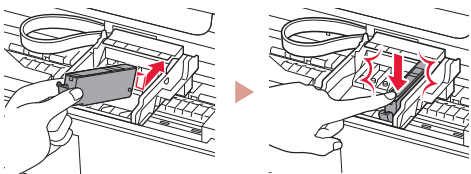

- 5 Assicurarsi che il colore del serbatoio d'inchiostro installato appaia sullo schermo.

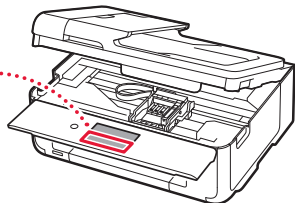

Importante

Se il colore non è visualizzato sullo schermo nonostante sia stato installato il serbatoio d'inchiostro corrispondente, è possibile che il colore del serbatoio d'inchiostro sia sbagliato o che sia stato installato un serbatoio d'inchiostro non supportato dalla stampante, ad esempio uno avente un numero di modello diverso. Installare un serbatoio d'inchiostro del colore esatto o utilizzare il serbatoio d'inchiostro fornito per l'impostazione.

- 6 Ripetere i passi da 2 a 5 per installare tutti i serbatoi d'inchiostro.

- Assicurarsi che vengano visualizzati tutti i colori.

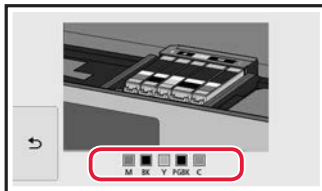

- 7 Chiudere l'unità di scansione / coperchio.

- Quando si chiude l'unità di scansione / coperchio, hanno inizio le operazioni interne.

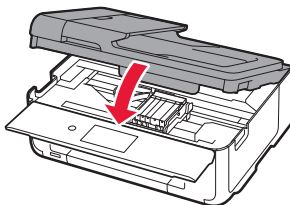

Attenzione

Fare attenzione alle dita.

5. Caricamento della carta



- 1 Toccare OK.

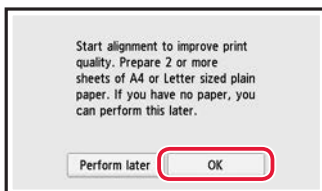

- 2 Estrarre il cassetto dalla periferica.

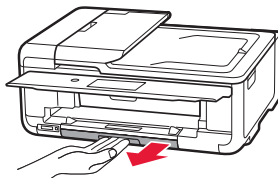

- 3 Far scorrere le guide della carta.

- Far scorrere la guida della carta di destra verso il margine destro. Allineare la guida della carta anteriore con il segno LTR o A4.

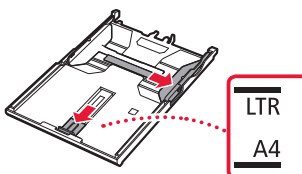

4 Caricare la carta.

- Caricare carta comune di formato LTR o A4 con il lato di stampa rivolto verso il basso.

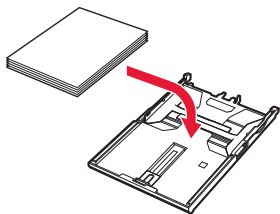

- Posizionare la carta contro la guida della carta anteriore e allineare la guida della carta di destra alla larghezza della carta.

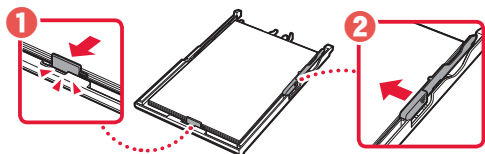

5 Caricare il cassetto.

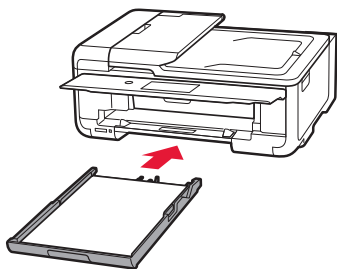

6 Estrarre il vassoio di uscita della carta.

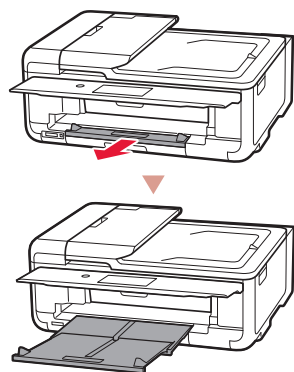

7 Toccare **OK**.

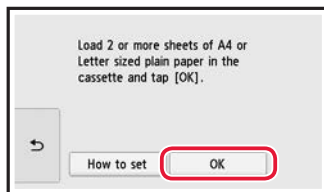

8 Toccare **Avanti (Next)**.

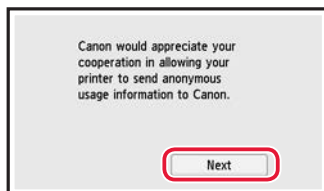

- Successivamente, seguire le istruzioni a video per continuare le operazioni. Durante queste operazioni, sarà necessario effettuare delle selezioni in merito all'invio delle informazioni. Leggere "Invio di informazioni a Canon" in **Informazioni importanti e sulla sicurezza**.

9 Toccare **Avanti (Next)**.

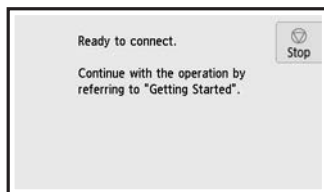
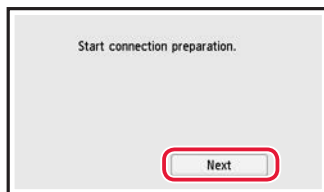

Quale periferica si sta connettendo?

Selezionare una periferica e seguire la sezione pertinente.

Computer



Computer e
smartphone



Smartphone



Nessuna periferica

6-b
pagina 6

Toccare il pulsante **Stop** e selezionare **Non connettere (Do not connect) > Sì (Yes)**, in questo ordine.

6-a

Connessione a un computer

Se si utilizzano più computer, eseguire questi passaggi su ciascun computer. Sono disponibili due metodi, "A Impostazione online" e "B Utilizzo del CD-ROM di installazione fornito (solo per Windows)".



A Impostazione online

- 1 Accedere al sito Web di Canon da un computer.
<http://ij.start.canon>
- 2 Selezionare **Impostazione**.
- 3 Immettere il nome del modello della stampante e fare clic su **Vai**.
- 4 Fare clic su **Avvio**.

- 5 Fare clic su **Se la stampante è già preparata, connettersi**.

»»» Nota

Quando si utilizza un computer con Windows (tranne per Windows 10 S) o macOS, procedere al passo successivo. Quando si utilizza un computer con un altro sistema operativo, continuare l'impostazione seguendo le istruzioni visualizzate.

- 6 Fare clic su **Scarica**.
 - Il file di impostazione è stato scaricato sul computer.
- 7 Eseguire il file scaricato.
- 8 Procedere al passo 9 a pagina 5.

B Utilizzo del CD-ROM di installazione fornito (solo per Windows)

- 1 Inserire il CD-ROM di installazione nel computer. 
- 2 Seguire le istruzioni per la versione di Windows in uso.

Windows 10/Windows 8.1

- 1 Fare clic sul seguente messaggio quando viene visualizzato sul lato destro dello schermo del computer.

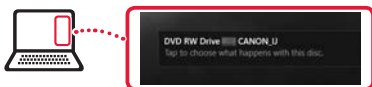

»»» Nota

Se il messaggio non viene visualizzato (o non è più visibile), fare clic sull'icona **File Explorer** sulla barra delle applicazioni. Sul lato sinistro della finestra, fare clic su **Questo PC (This PC)**. Fare doppio clic sull'icona del CD visualizzata sul lato destro (quando viene visualizzato il contenuto del CD, quindi fare doppio clic su **Msetup4.exe**). Procedere a **3**.

- 2 Fare clic su **Esegui Msetup4.exe (Run Msetup4.exe)**.

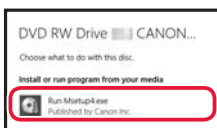

- 3 Se viene visualizzata la finestra di dialogo **Controllo account utente (User Account Control)**, fare clic su **Sì (Yes)**.

Windows 7

- 1 Fare clic su **Esegui Msetup4.exe (Run Msetup4.exe)**.
 - Quando viene visualizzata la schermata **Riprod. automatica (AutoPlay)**, fare clic su **Esegui Msetup4.exe (Run Msetup4.exe)**.

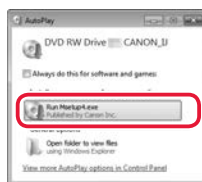

»»» Nota

Se la schermata **Riprod. automatica (AutoPlay)** non viene visualizzata, nel menu Start fare clic su **Computer**. Sul lato destro della finestra fare doppio clic sull'icona del CD (quando viene visualizzato il contenuto del CD, fare doppio clic su **Msetup4.exe**).

- 2 Se viene visualizzata la finestra di dialogo **Controllo account utente (User Account Control)**, fare clic su **Continua (Continue)**.

- 3 Procedere al passo 9 di seguito.

- 9 Fare clic su **Avvia impostazione (Start Setup)**.

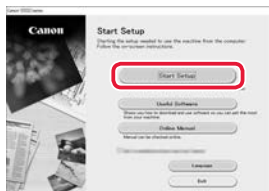

- 10 Seguire le istruzioni visualizzate sullo schermo.

- Queste operazioni possono richiedere del tempo.

- 11 Quando viene visualizzata la seguente schermata, fare clic su **Esci (Exit)**.

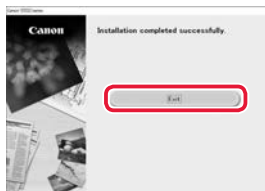

La stampante è ora connessa al computer. Per connettere uno smartphone, vedere "6-b. Connessione a uno smartphone" a pagina 6.

6-b

Connessione a uno smartphone

Se si utilizzano più smartphone, eseguire questi passaggi su ciascuno smartphone.



Prima di iniziare, effettuare quanto segue.

- 1 Abilitare l'impostazione Wi-Fi sullo smartphone*.
- 2 Connettere lo smartphone al router wireless* (se si dispone di un router wireless).

* Per ulteriori informazioni in merito a queste procedure, vedere i manuali dello smartphone e del router wireless.

1 Installare l'app "Canon PRINT Inkjet/SELPHY" sullo smartphone.



iOS Cercare "Canon PRINT" nell'App Store.

Android Cercare "Canon PRINT" in Google Play.

»»» Nota

È anche possibile accedere al sito Web di Canon eseguendo la scansione del codice QR mostrato sulla destra per scaricare l'app.



2 Controllare la schermata della stampante mentre si effettuano i vari passaggi.

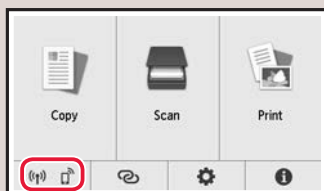

- Se appare ((P)) o , → **C**
- Se non appare ((P)), → **E**

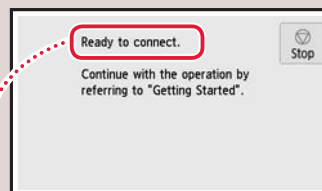

- "Pronto alla connessione. (Ready to connect.)" → **D**

»»» Nota

- Lo schermo della stampante si spegne quando la stampante rimane inattiva per 10 minuti. Toccare il touchscreen per accendere lo schermo.
- Se appare ((P)), la stampante non può comunicare tramite una connessione Wi-Fi. Per ulteriori informazioni, vedere "Domande frequenti" all'indirizzo "<http://ij.start.canon>".

C

3 Aprire l'app installata.



4 Per aggiungere la stampante, attenersi alle istruzioni visualizzate.

5 Verificare che venga visualizzata la schermata seguente.



La stampante è ora connessa allo smartphone. Per stampare foto, vedere "Caricamento della carta fotografica" a pagina 8.

D Le procedure variano tra iOS e Android. Seguire le istruzioni relative al sistema operativo in uso.

iOS

- 3 Toccare **Impostazioni (Settings)** nella schermata iniziale dello smartphone, quindi toccare **Canon_ij_XXXX** nelle impostazioni Wi-Fi.



»»» Nota

Se **Canon_ij_XXXX** non appare, seguire la procedura in **E**, quindi cercare di nuovo **Canon_ij_XXXX**.

- 4 Aprire l'app installata.

- La stampante è registrata con il metodo di connessione più appropriato all'ambiente in uso.



- 5 Verificare che venga visualizzata la schermata seguente.



La stampante è ora connessa allo smartphone. Per stampare foto, vedere "Caricamento della carta fotografica" a pagina 8.

Android

- 3 Aprire l'app installata.

- La stampante è registrata con il metodo di connessione più appropriato all'ambiente in uso.





»»» Nota

Se non appare subito un messaggio indicante **"Nessuna stampante è stata aggiunta. Eseguire l'impostazione stampante? (No printer has been added. Perform printer setup?)"** dopo aver avviato l'applicazione, attenersi alla procedura in **E** e tornare alle operazioni dello smartphone.

- 4 Verificare che venga visualizzata la schermata seguente.



E

- 3 Toccare  sul touchscreen della stampante.
- 4 Tenere premuto  sulla schermata HOME per circa 3 secondi.

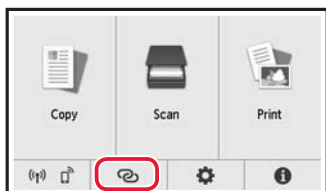

- 5 Quando appare **"Seguire le istruzioni su computer, smartphone, ecc. per eseguire l'operazione."**, procedere a **D**.

Caricamento della carta fotografica

La carta fotografica può essere caricata solo nel vassoio posteriore.

- 1 Aprire il coperchio del vassoio posteriore ed estendere il supporto per la carta.

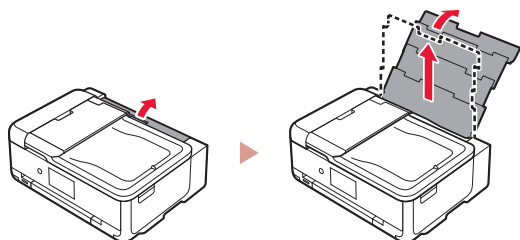

- 2 Aprire il coperchio dell'alimentatore manuale e far scorrere la guida della carta di destra verso l'estrema destra.

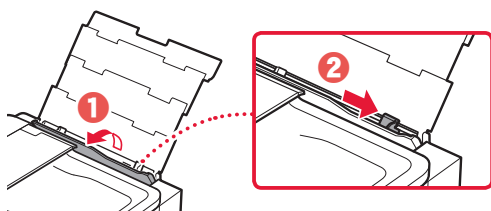

- 3 Caricare diversi fogli di carta fotografica con il lato di stampa rivolto verso l'alto e far scorrere la guida della carta laterale contro il bordo della risma di carta.

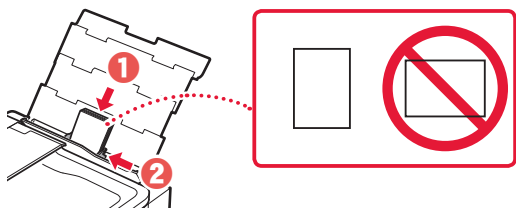

- 4 Chiudere il coperchio dell'alimentatore manuale.

- Seguire le istruzioni sullo schermo per impostare le informazioni per la carta caricata.

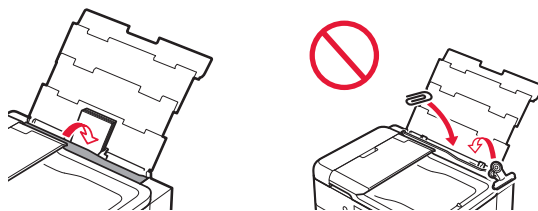

- 5 Aprire il pannello dei comandi ed estrarre il vassoio di uscita della carta.

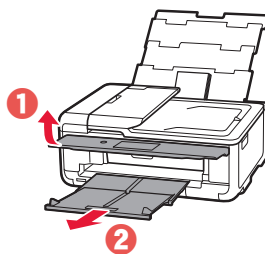

Stampa di foto salvate in una scheda di memoria

- 1 Accendere la stampante.
- 2 Caricare diversi fogli di carta fotografica.
- 3 Inserire la scheda di memoria nello slot della scheda.

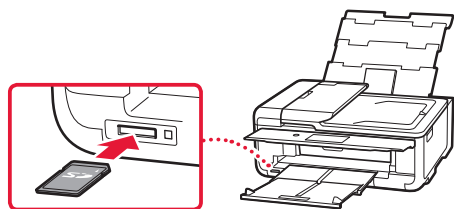

- 4 Scorrere a sinistra o a destra tra le foto e selezionarne una.

- 5 Toccare il pulsante **Colore (Color)** per avviare la stampa.

Configurando a impressora

Configuração da Web

<http://ij.start.canon>



1. Conteúdo da Caixa

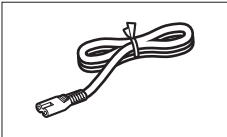

● Cabo de alimentação

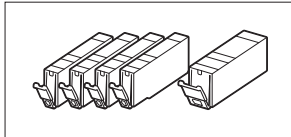

● Cartuchos de tinta para configuração

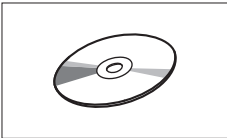

● CD-ROM de instalação

● Informações Importantes e Sobre Segurança

● Para Começar (este manual)

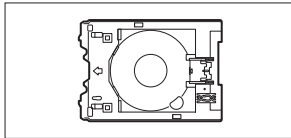

● Bandeja multipropósito
A bandeja multipropósito está anexada à superfície inferior do cassete.

2. Removendo os Materiais da Embalagem



1 Remova e descarte os materiais da embalagem do dispositivo.

- Operar a impressora com a fita laranja e o filme de proteção nela ocasiona problemas de funcionamento. Certifique-se de removê-los.

2 Abra a unidade de digitalização/tampa e remova a fita laranja.

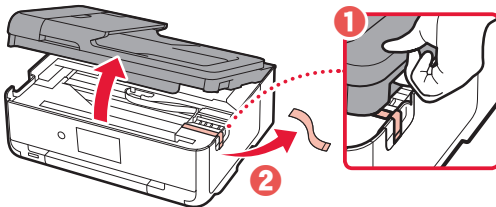

3 Feche a unidade de digitalização/tampa.

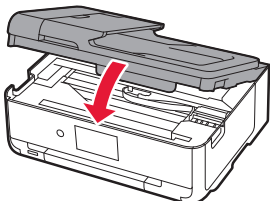

▲ Cuidado

Preste atenção aos seus dedos.

3. Ligando a Impressora



1 Conecte o cabo de alimentação.

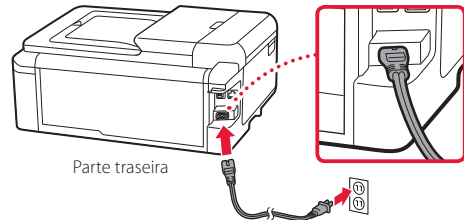

▶▶▶ Importante

Não conecte quaisquer outros cabos ainda.

2 Abra o painel de controle e pressione o botão **ATIVADO (ON)**.

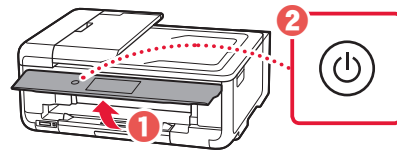

3 Role a tela e dê um toque para selecionar seu idioma. Em seguida, toque em **OK**.



4. Instalando os cartuchos de tinta



1 Abra a unidade de digitalização/tampa.

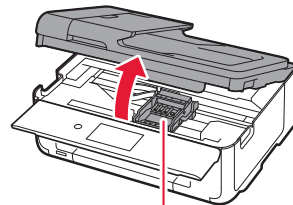

▲ Cuidado

Não toque no suporte da cabeça de impressão antes de ele parar de se mover.

Configurando a impressora

2 Remova a fita e o filme dos cartuchos de tinta.

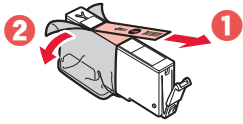

- Verifique se não foi deixada nenhuma fita.

3 Remova a tampa laranja lentamente.



►►► Importante

- Não empurre as laterais do cartucho de tinta se a saída de ar em forma de Y estiver bloqueada.
- Não toque nas áreas vermelhas mostradas na figura.

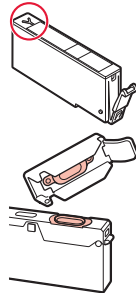

4 Instale os cartuchos de tinta.

- Insira o cartucho de tinta na cabeça de impressão e pressione-o de cima até ouvir um clique.

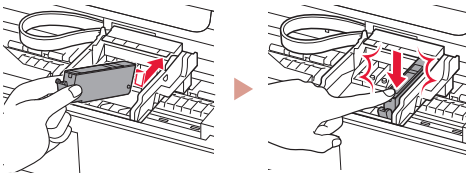

5 Verifique se a cor do cartucho de tinta instalado aparece na tela.

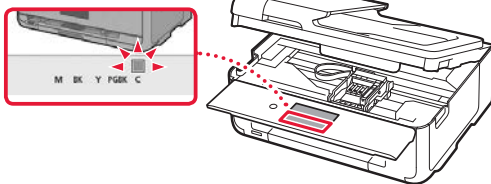

►►► Importante

Se a cor não for exibida na tela mesmo que você tenha instalado o cartucho de tinta, a cor do cartucho de tinta pode estar errada ou você pode ter instalado um cartucho de tinta que não é suportado por esta impressora, como com um número do modelo diferente. Instale um cartucho de tinta com a cor correta ou use o cartucho de tinta fornecido para configuração.

6 Repita as etapas 2 a 5 para instalar todos os cartuchos de tinta.

- Verifique se todas as cores aparecem.

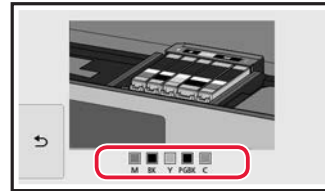

7 Feche a unidade de digitalização/tampa.

- Ao fechar a unidade de digitalização/tampa, as operações internas se iniciam.

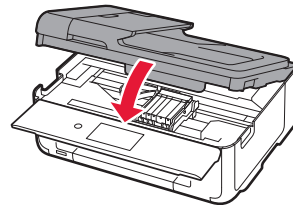

▲ Cuidado

Preste atenção aos seus dedos.

5. Colocando papel



1 Toque em OK.

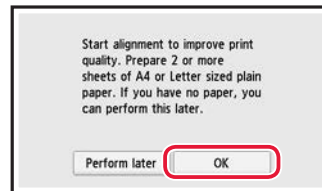

2 Puxe o cassete para fora do dispositivo.

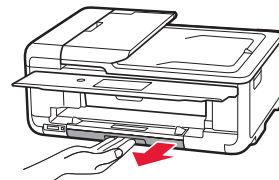

3 Deslize as guias do papel.

- Deslize a guia do papel direita até a borda direita. Alinhe a guia do papel frontal com a marcação LTR ou A4.

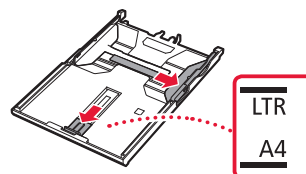

4 Coloque o papel.

- Carregue papel comum tamanho LTR ou A4 com o lado a ser impresso virado para baixo.

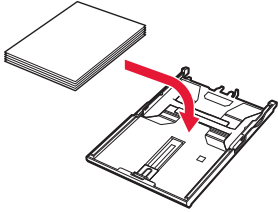

- Coloque o papel na guia do papel frontal e alinhe a guia do papel direita com a largura do papel.

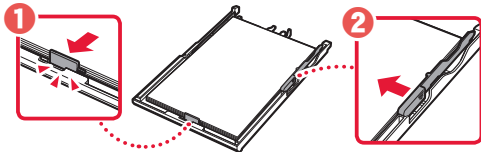

5 Carregue o cassette.

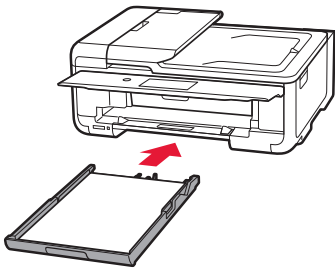

6 Puxe para fora a bandeja de saída do papel.

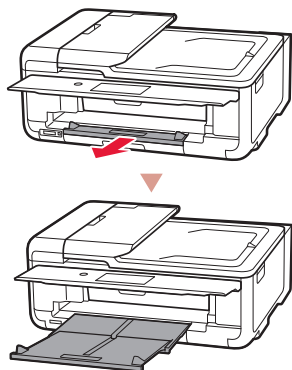

7 Toque em **OK**.

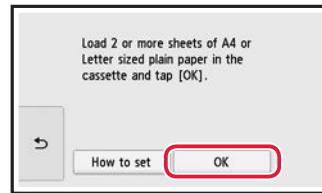

8 Toque em **Avançar (Next)**.

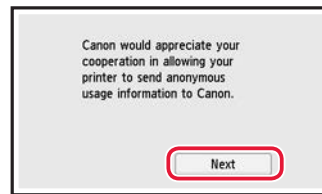

- Em seguida, siga as instruções na tela para continuar as operações. Durante essas operações, será preciso fazer seleções relacionadas ao envio de informações. Leia "Enviando informações para a Canon" em **Informações Importantes e Sobre Segurança**.

9 Toque em **Avançar (Next)**.

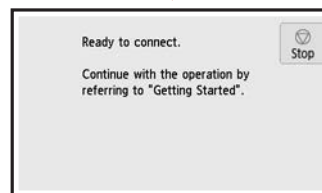
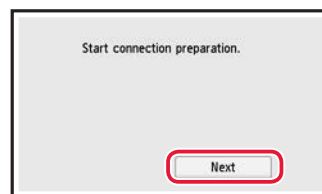

Configurando a impressora

Qual dispositivo você está conectando?

Selecione um dispositivo e siga a seção relevante.

Computador



Computador e smartphone



Smartphone



Nenhum dispositivo

6-b
página 6

Toque no botão **Parar (Stop)** e selecione **Não conectar (Do not connect) > Sim (Yes)**, nesta ordem.

6-a

Conectando a um Computador

Se você estiver usando vários computadores, execute estas etapas em cada computador. Existem dois métodos, "A Configuração On-line" e "B Usando o CD-ROM de instalação (Somente Windows) fornecido".



A Configuração On-line

- 1 Acesse o site Canon de um computador.

<http://ij.start.canon>



- 2 Selecione  **Configurar**.
- 3 Insira o nome do modelo da sua impressora e clique em **Ir**.
- 4 Clique em **Iniciar**.

- 5 Clique em **Se você já tiver preparado a sua impressora, vá para Conectar**.

»»» Nota

Quando você estiver usando um computador com Windows (exceto para Windows 10 S) ou macOS, prossiga para a próxima etapa. Quando você estiver usando um computador com outro sistema operacional, continue a configuração seguindo as instruções na tela.

- 6 Clique em **Download**.
 - O arquivo de configuração foi transferido para o seu computador.
- 7 Execute o arquivo baixado.
- 8 Prossiga para a etapa 9 na página 5.

B Usando o CD-ROM de instalação (Somente Windows) fornecido

- 1 Insira o CD-ROM de instalação no seu computador. 
- 2 Siga as instruções para a sua versão do Windows.

Windows 10/Windows 8.1

- 1 Clique na mensagem a seguir quando ela for exibida no lado direito da tela do seu computador.

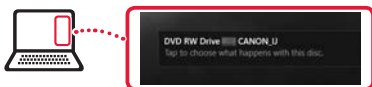

»»» Nota

Se a mensagem não for exibida (ou se não for mais visível), clique no ícone do **Explorador de Arquivos (File Explorer)** na barra de tarefas. No lado esquerdo da janela, clique em **Este PC (This PC)**. Clique duas vezes no ícone do CD exibido no lado direito (se o conteúdo do CD não for exibido, clique duas vezes em **Msetup4.exe**). Prossiga para 3.

- 2 Clique em **Executar Msetup4.exe (Run Msetup4.exe)**.

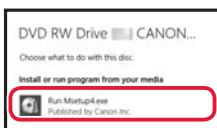

- 3 Se a caixa de diálogo **Controle de Conta de Usuário (User Account Control)** for exibida, clique em **Sim (Yes)**.

Windows 7

- 1 Clique em **Executar Msetup4.exe (Run Msetup4.exe)**.
 - Quando a tela **Reprodução Automática (AutoPlay)** for exibida, clique em **Executar Msetup4.exe (Run Msetup4.exe)**.

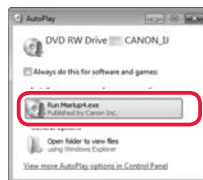

»»» Nota

Se a tela **Reprodução Automática (AutoPlay)** não for exibida, no menu Iniciar, clique em **Computador (Computer)**. No lado direito da janela, clique duas vezes no ícone do CD (quando o conteúdo do CD não for exibido, clique duas vezes em **Msetup4.exe**).

- 2 Se a caixa de diálogo **Controle de Conta de Usuário (User Account Control)** for exibida, clique em **Continuar (Continue)**.
- 3 Prossiga para a etapa 9 abaixo.

- 9 Clique em **Iniciar configuração (Start Setup)**.

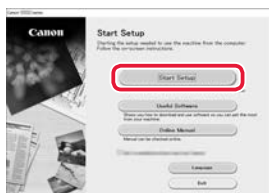

- 10 Siga as instruções na tela.
 - Estas operações podem levar algum tempo.

- 11 Quando a seguinte tela for exibida, clique em **Sair (Exit)**.

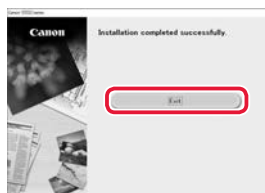

Agora, a impressora está conectada ao seu computador. Para conectar um smartphone, consulte "6-b. Conectando a um smartphone" na página 6.

6-b

Conectando a um smartphone

Se você estiver usando vários smartphones, execute estas etapas em cada smartphone.



Prepare o seguinte antes de iniciar.

- 1 Ative a configuração Wi-Fi no seu smartphone*.
- 2 Conecte seu smartphone ao roteador sem fio* (se você tiver um roteador sem fio).

* Consulte os manuais do seu smartphone e do seu roteador sem fio para obter mais detalhes sobre esses procedimentos.

1 Instale o aplicativo "Canon PRINT Inkjet/SELPHY" no seu smartphone.



iOS Procure por "Canon PRINT" na App Store.

Android Procure por "Canon PRINT" na Google Play.

Nota

Você também pode acessar o site Canon digitalizando o código QR que é exibido à direita para fazer download do aplicativo.



2 Verifique a tela da impressora enquanto você prossegue pelas etapas.

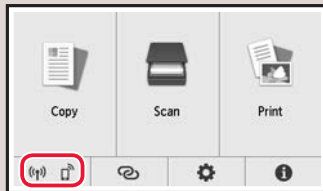

- Se ou for exibido, → **C**
- Se não for exibido, → **E**

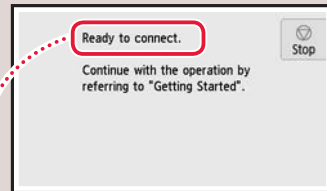

- "Pronto para conectar. (Ready to connect.)" → **D**

Nota

- A tela da impressora desliga quando a impressora está ociosa por 10 minutos. Toque na tela sensível ao toque para exibir a tela.
- Se for exibido, a impressora não poderá se comunicar por meio de uma conexão Wi-Fi. Para obter detalhes, consulte "Perguntas Frequentes" em <http://ij.start.canon>.

C

3 Abra o aplicativo instalado.

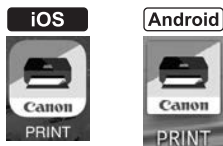

4 Siga as instruções na tela para adicionar sua impressora.

5 Verifique se a tela a seguir aparece.



Agora a impressora está conectada ao seu smartphone. Para imprimir fotos, consulte "Colocando Papel Fotográfico" na página 8.

D Os procedimentos podem variar para iOS e Android. Siga as instruções para o seu sistema operacional.

iOS

- 3 Toque em **Configurações (Settings)** na tela inicial do seu smartphone e depois em **Canon_ij_XXXX** nas configurações de Wi-Fi.



Nota

Se **Canon_ij_XXXX** não for exibido, siga o procedimento em **E**, depois busque por **Canon_ij_XXXX** novamente.

- 4 Abra o aplicativo instalado.

- A impressora está registrada com o método de conexão mais apropriado para o ambiente que você está usando.



- 5 Verifique se a tela a seguir aparece.



Android

- 3 Abra o aplicativo instalado.

- A impressora está registrada com o método de conexão mais apropriado para o ambiente que você está usando.



Nota

Se uma mensagem dizendo "**Nenhuma impressora foi adicionada. Executar configuração da impressora? (No printer has been added. Perform printer setup?)**" não for exibida prontamente após iniciar o aplicativo, siga o procedimento em **E** e depois retorne para as operações do smartphone.

- 4 Verifique se a tela a seguir aparece.



Agora a impressora está conectada ao seu smartphone. Para imprimir fotos, consulte "Colocando Papel Fotográfico" na página 8.

E

- 3 Toque em  na tela sensível ao toque da impressora.

- 4 Mantenha pressionado  na tela de INÍCIO por aproximadamente 3 segundos.

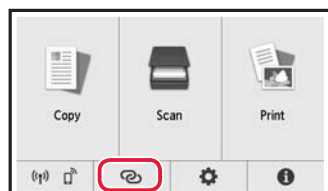

- 5 Quando "**Siga as instruções no computador ou smartphone etc. para executar a operação.**" for exibido, vá para **D**.

Colocando Papel Fotográfico

Papel fotográfico só pode ser carregado na bandeja traseira.

- 1 Abra a tampa da bandeja traseira e estenda o suporte de papel.

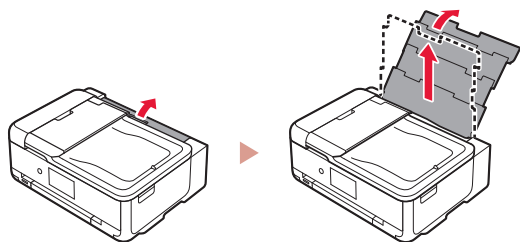

- 2 Abra a tampa do slot de alimentação e deslize a guia do papel do lado direito para a extrema direita.

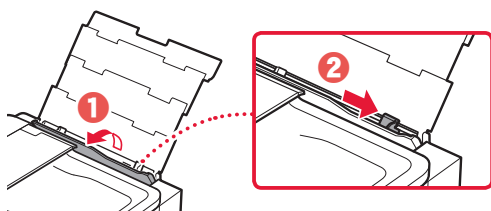

- 3 Carregue várias folhas de papel fotográfico com o lado a ser impresso virado para cima e deslize a guia do papel em direção à borda da pilha de papel.

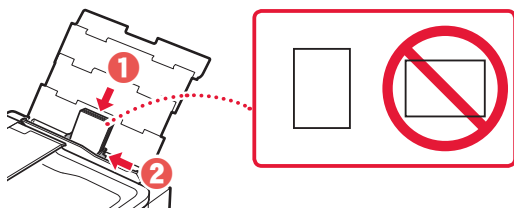

- 4 Feche a tampa do slot de alimentação.

- Siga as instruções na tela para definir informações sobre o papel carregado.

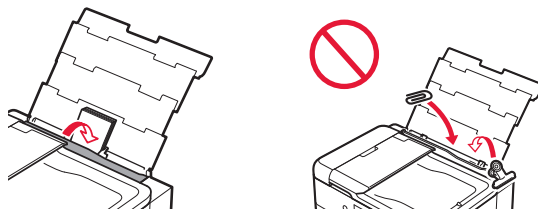

- 5 Abra o painel de controle e puxe a bandeja de saída do papel para fora.

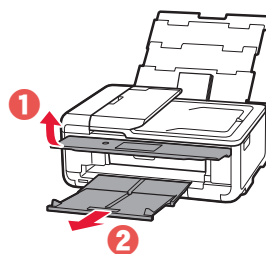

Imprimindo as Fotos Salvas em um Cartão de Memória

- 1 Ligue a Impressora.
- 2 Carregue várias folhas de papel fotográfico.
- 3 Insira o cartão de memória no slot de cartão.

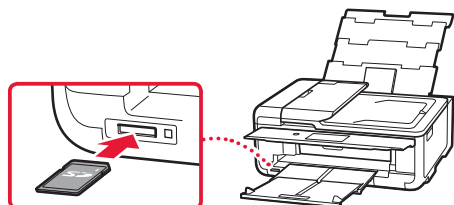

- 4 Deslize para a direita e para a esquerda pelas fotos e selecione uma.

- 5 Toque no botão **Colorido (Color)** para iniciar a impressão.

Instalación de la impresora

Configuración de la web
<http://ij.start.canon>



1. Contenido de la caja

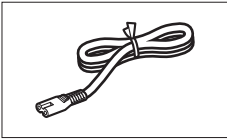

● Cable de alimentación

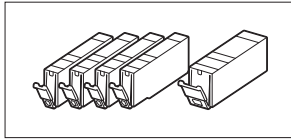

● Depósitos de tinta para configuración

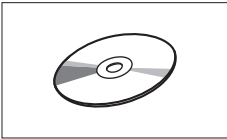

● CD-ROM de instalación

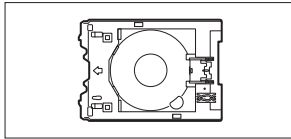

● Bandeja multiusos

La bandeja multiusos está acoplada a la superficie de la cara inferior del cassette.

- Información de seguridad e información importante
- Guía de inicio (este manual)

2. Retirar los materiales de protección



- 1 Retire y tire los materiales de protección del dispositivo.
 - La impresora no funciona correctamente si no se ha retirado la cinta naranja y la película protectora. Asegúrese de retirarlas.
- 2 Abra la cubierta/unidad de escaneado y elimine la cinta naranja.

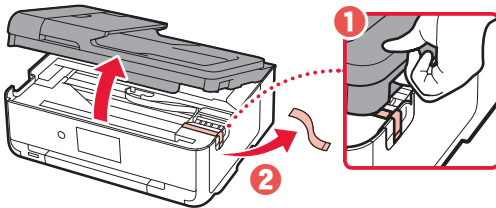

- 3 Cierre la cubierta/unidad de escaneado.

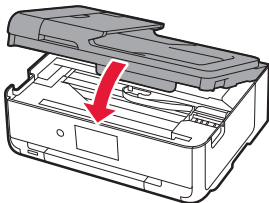

▲ Precaución

Tenga cuidado con los dedos.

3. Encender la impresora



- 1 Conecte el cable de alimentación.

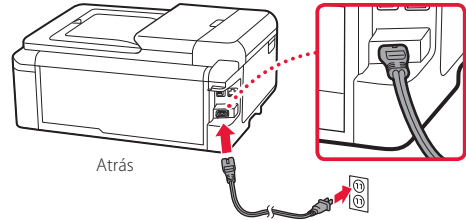

►►► Importante

En este momento, no conecte ningún otro cable.

- 2 Abra el panel de control y pulse el botón **ACTIVADO (ON)**.

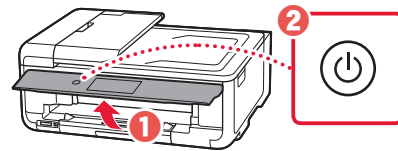

- 3 Desplácese y puntee para seleccionar su idioma y luego puntee en **OK**.

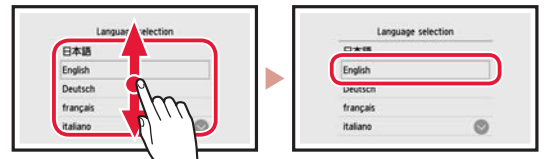

4. Instalación de los depósitos de tinta



- 1 Abra la cubierta/unidad de escaneado.

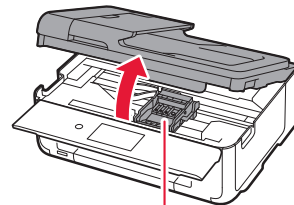

▲ Precaución

No toque el soporte del cabezal de impresión hasta que deje de moverse.

Instalación de la impresora

2 Retire la cinta y la película de los depósitos de tinta.

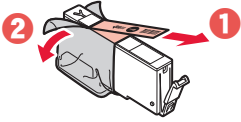

- Compruebe que la cinta se ha eliminado completamente.

3 Retire la tapa naranja despacio.

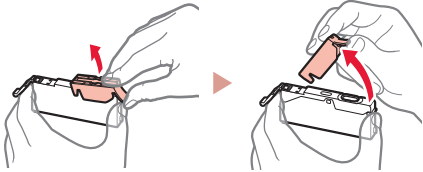

Importante

- No empuje los dos lados del depósito de tinta si el orificio de aire en forma de Y está bloqueado.
- No toque las áreas rojas que se muestran en la imagen.

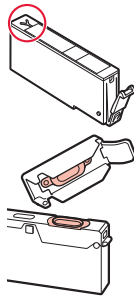

4 Instale los depósitos de tinta.

- Inserte el depósito de tinta en el cabezal de impresión y empújelo desde arriba hasta que encaje en su sitio.

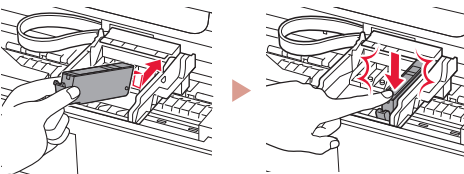

5 Asegúrese de que el color del depósito de tinta que instaló aparece en pantalla.

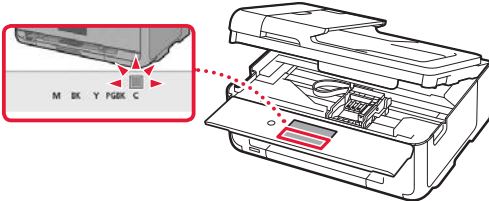

Importante

Si no se muestra el color en pantalla a pesar de haber instalado el depósito de tinta, es posible que el color del depósito de tinta no sea correcto o que haya instalado un depósito de tinta, por ejemplo con un número de modelo distinto que no sea compatible con esta impresora. Instale un depósito de tinta para el color correcto o utilice el depósito de tinta proporcionado para la configuración.

6 Repita los pasos 2 a 5 para instalar todos los otros depósitos de tinta.

- Asegúrese de que aparezcan todos los colores.

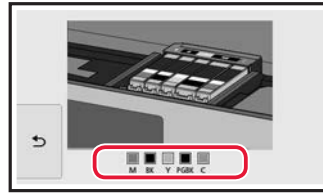

7 Cierre la cubierta/unidad de escaneado.

- Cuando cierre la cubierta/unidad de escaneado, se iniciarán las operaciones internas.

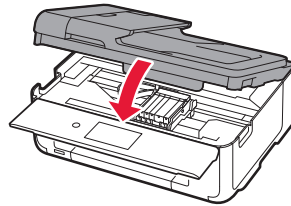

Precaución

Tenga cuidado con los dedos.

5. Carga del papel



1 Puntee OK.

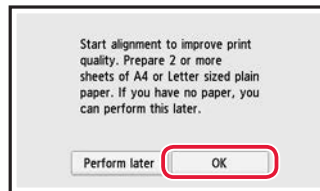

2 Retire el cassette del dispositivo.

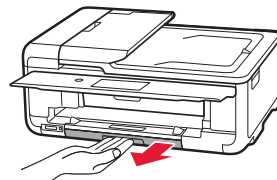

3 Separe las guías del papel deslizándolas.

- Deslice la guía del papel derecha hacia el borde derecho. Alinee la guía del papel frontal con la marca LTR o A4.

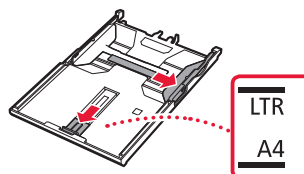

4 Cargue el papel.

- Cargue papel normal de tamaño LTR o A4 con el lado de impresión hacia abajo.

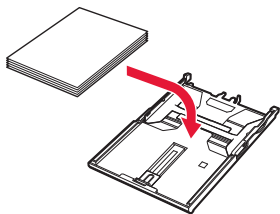

- Coloque el papel delante de la guía del papel frontal y alinee la guía del papel derecha con el ancho del papel.

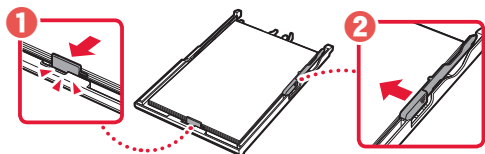

5 Cargue el cassette.

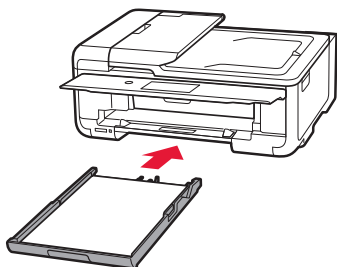

6 Extraiga la bandeja de salida del papel.

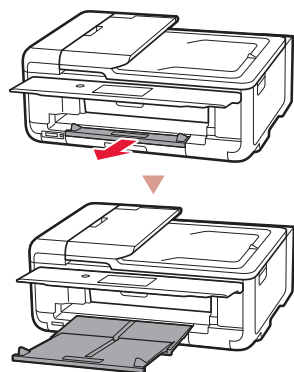

7 Puntee **OK**.

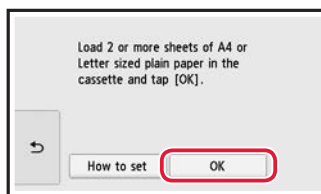

8 Puntee **Siguiente (Next)**.

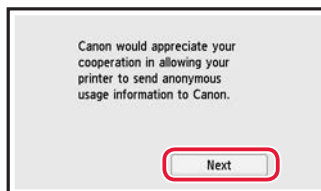

- Después, siga las instrucciones en pantalla para continuar con las operaciones. Durante el transcurso de estas operaciones, tendrá que hacer selecciones relacionadas con el envío de información. Lea "Enviando información a Canon" en **Información de seguridad e información importante**.

9 Puntee **Siguiente (Next)**.

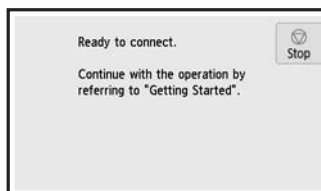
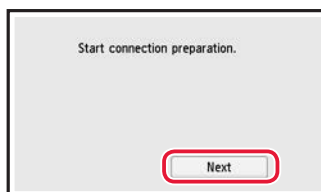

¿Qué dispositivo va a conectar?

Seleccione un dispositivo y siga la sección relevante.

Ordenador



Ordenador y
teléfono inteligente



Teléfono
inteligente



Sin dispositivo

6-b
página 6

Puntee el botón **Parar (Stop)** y, a continuación, seleccione **No conectar (Do not connect) > Sí (Yes)**, en este orden.

6-a

Conectar al ordenador

Si utiliza varios ordenadores, realice estos pasos en cada ordenador. Hay dos métodos, "A Configuración en línea" y "B Uso del CD-ROM de instalación (solo Windows) proporcionado".



A Configuración en línea

- 1 Acceda al sitio web de Canon desde un ordenador.

<http://ij.start.canon>



- 2 Seleccione  **Configurar**.
- 3 Escriba el nombre del modelo de su impresora y haga clic en **Ir**.
- 4 Haga clic en **Iniciar**.

- 5 Haga clic en **Si ya ha preparado la impresora, vaya a Conectar**.

»»» Nota

Cuando utilice un ordenador con Windows (excepto Windows 10 S) o macOS, vaya al siguiente paso. Si utiliza otro sistema operativo en su ordenador, continúe con la configuración siguiendo las instrucciones en pantalla.

- 6 Haga clic en **Descargar**.
 - El archivo de configuración se descarga en su ordenador.
- 7 Ejecute el archivo descargado.
- 8 Continúe en el paso 9 en página 5.

B Uso del CD-ROM de instalación (solo Windows) proporcionado

- 1 Introduzca el CD-ROM de instalación en su ordenador.
- 2 Siga las instrucciones para su versión de Windows.

Windows 10/Windows 8.1

- 1 Haga clic en el mensaje siguiente cuando se muestre en el lado derecho de la pantalla del ordenador.



»»» Nota

Si el mensaje no aparece (o si ya no se ve), haga clic en el icono de **Explorador de archivos (File Explorer)** en la barra de tareas. En la parte izquierda de la ventana, haga clic en **Este equipo (This PC)**. Haga doble clic en el icono de CD que se muestra en el lado derecho (cuando se muestre el contenido del CD y después haga doble clic en **Msetup4.exe**). Vaya al paso 3.

- 2 Haga clic en **Ejecutar Msetup4.exe (Run Msetup4.exe)**.

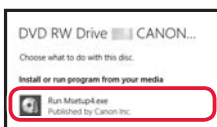

- 3 Si se muestra el cuadro de diálogo **Control de cuentas de usuario (User Account Control)**, haga clic en **Sí (Yes)**.

Windows 7

- 1 Haga clic en **Ejecutar Msetup4.exe (Run Msetup4.exe)**.
 - Cuando se muestre la pantalla **Reproducción automática (AutoPlay)**, haga clic en **Ejecutar Msetup4.exe (Run Msetup4.exe)**.

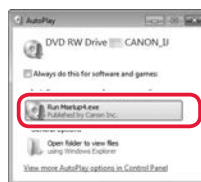

»»» Nota

Si no aparece la pantalla **Reproducción automática (AutoPlay)**, en el menú Inicio, haga clic en **Equipo (Computer)**. En el lado derecho de la ventana, haga doble clic en el icono de CD (cuando se muestre el contenido del CD, haga doble clic en **Msetup4.exe**).

- 2 Si se muestra el cuadro de diálogo **Control de cuentas de usuario (User Account Control)**, haga clic en **Continuar (Continue)**.
- 3 Continúe en el paso 9 siguiente.

- 9 Haga clic en **Iniciar configuración (Start Setup)**.

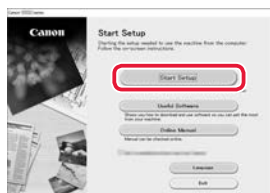

- 10 Siga las instrucciones que aparecen en pantalla.
 - Estas operaciones pueden llevar algún tiempo.

- 11 Cuando aparezca la siguiente pantalla, haga clic en **Salir (Exit)**.

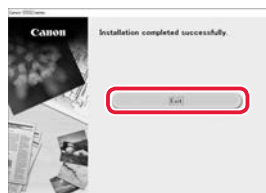

Ahora su impresora estará conectada al ordenador. Para conectar con un teléfono inteligente también, consulte "6-b. Conexión con un teléfono inteligente" en la página 6.

6-b

Conexión con un teléfono inteligente

Si utiliza varios teléfonos inteligentes, realice estos pasos en cada teléfono inteligente.



Prepare lo siguiente antes de empezar.

- 1 Active la configuración de Wi-Fi en su teléfono inteligente*.
- 2 Conecte su teléfono inteligente al router inalámbrico* (si tiene un router inalámbrico).

* Consulte los manuales de su teléfono inteligente y del router inalámbrico relacionados con estos procedimientos para obtener más detalles.

1 Instale la aplicación "Canon PRINT Inkjet/SELPHY" en su teléfono inteligente.



iOS Busque "Canon PRINT" en App Store.

Android Busque "Canon PRINT" en Google Play.

»»» Nota

También puede acceder al sitio web de Canon escaneando el código QR que se muestra a la derecha para descargar la aplicación.



2 Compruebe la pantalla de la impresora cuando siga los pasos.

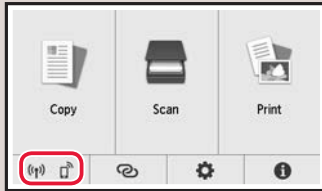

- Si aparece ((P)) o ((P)), → **C**
- Si no aparece ((P)), → **E**

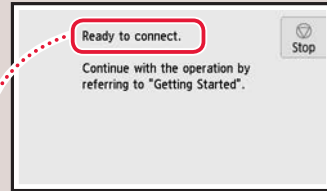

- "Listo para conectarse. (Ready to connect.)" → **D**

»»» Nota

- La pantalla de la impresora se apaga cuando la impresora está inactiva durante 10 minutos. Puntee la pantalla táctil para encender la pantalla.
- Si aparece ((P)), la impresora no puede comunicarse mediante una conexión Wi-Fi. Para obtener más información, consulte "Preguntas más frecuentes" en "<http://ij.start.canon>".

C

3 Abra la aplicación instalada.

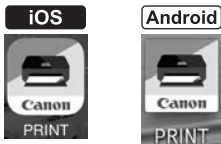

4 Siga las instrucciones en pantalla para añadir su impresora.

5 Compruebe que aparezca la siguiente pantalla.



Ahora su impresora estará conectada al teléfono inteligente. Para imprimir fotos, consulte "Carga de papel fotográfico" en la página 8.

D Los procedimientos son diferentes para iOS y Android. Siga las instrucciones para su sistema operativo.

iOS

3 Toque **Ajustes (Settings)** en la pantalla de inicio de su teléfono inteligente y después toque **Canon_ij_XXXX** en los ajustes de Wi-Fi.



Nota

Si **Canon_ij_XXXX** no aparece, siga el procedimiento en **E** y después busque **Canon_ij_XXXX** de nuevo.

4 Abra la aplicación instalada.

- La aplicación está registrada con el método de conexión más adecuado para el ambiente que utilice.



5 Compruebe que aparezca la siguiente pantalla.



Android

3 Abra la aplicación instalada.

- La aplicación está registrada con el método de conexión más adecuado para el ambiente que utilice.



Nota

Si no aparece el siguiente mensaje: **"No se ha agregado ninguna impresora. ¿Realizar preparación de impresora? (No printer has been added. Perform printer setup?)"** inmediatamente después de iniciar la aplicación, siga el procedimiento en **E** y después vuelva a las operaciones del teléfono inteligente.

4 Compruebe que aparezca la siguiente pantalla.



Ahora su impresora estará conectada al teléfono inteligente. Para imprimir fotos, consulte "Carga de papel fotográfico" en la página 8.

E

3 Puntee  en la pantalla táctil de la impresora.

4 Pulse  en la pantalla INICIO y manténgalo pulsado durante aproximadamente 3 segundos.

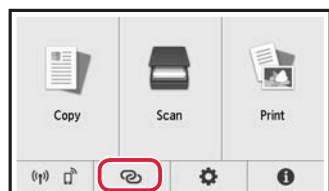

5 Cuando aparezca **"Siga las instrucciones del ordenador o tel. inteligente para realizar la operación."**, vaya a **D**.

Carga de papel fotográfico

El papel fotográfico solo se puede cargar en la bandeja posterior.

- 1 Abra la cubierta de la bandeja posterior y extienda el soporte del papel.

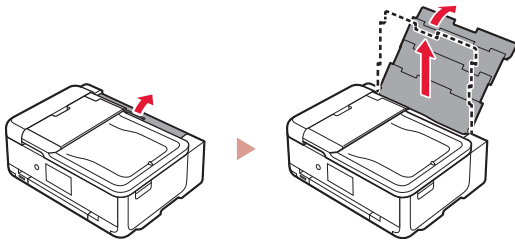

- 2 Abra la cubierta de la ranura de alimentación y deslice la guía del papel del lado derecho totalmente hacia la derecha.

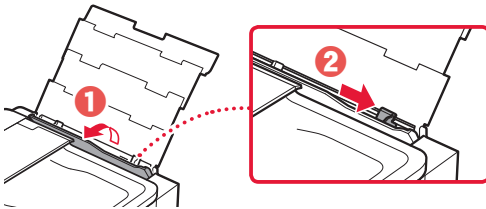

- 3 Cargue varias hojas de papel fotográfico con la cara de impresión hacia arriba y deslice la guía del papel lateral contra el borde de las hojas de papel.

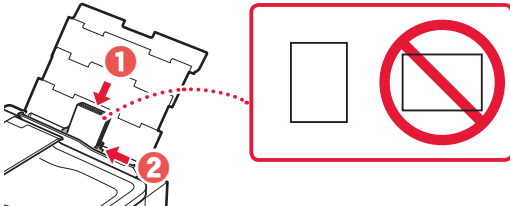

- 4 Cierre la cubierta de la ranura de alimentación.
 - Siga las instrucciones en pantalla para definir la información para el papel cargado.

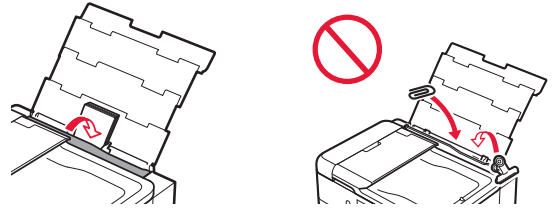

- 5 Abra el panel de control y retire la bandeja de salida del papel.

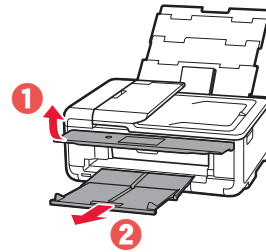

Impresión de fotos guardadas en una tarjeta de memoria

- 1 Encienda la impresora.
- 2 Cargue varias páginas de papel fotográfico.
- 3 Inserte la tarjeta de memoria en la ranura para tarjetas.

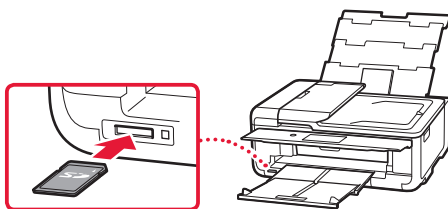

- 4 Desplácese hacia la derecha y hacia la izquierda por las fotos y seleccione una.
- 5 Puntee el botón **Color** para iniciar la impresión.

Ρύθμιση του εκτυπωτή

Διαδικτυακή ρύθμιση
<http://ij.start.canon>



1. Περιεχόμενα συσκευασίας

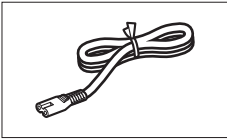

● Καλώδιο τροφοδοσίας

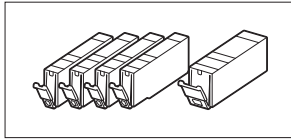

● Δοχεία μελάνης για εγκατάσταση

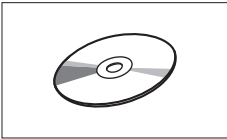

● CD-ROM εγκατάστασης

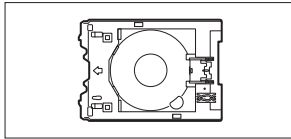

● Θήκη πολλαπλών λειτουργιών
Η θήκη πολλαπλών λειτουργιών
βρίσκεται στο κάτω μέρος της
κασέτας.

- Πληροφορίες για την ασφάλεια και σημαντικές πληροφορίες
- Ξεκινώντας (αυτό το εγχειρίδιο)

2. Αφαίρεση υλικών συσκευασίας



1 Αφαιρέστε και απορρίψτε τα υλικά συσκευασίας από τη συσκευή.

- Αν ο εκτυπωτής λειτουργήσει με προσαρτημένη την πορτοκαλί ταινία και την προστατευτική μεμβράνη, προκαλείται δυσλειτουργία. Φροντίστε να τις αφαιρέσετε.

2 Ανοίξτε τη μονάδα σάρωσης / κάλυμμα και αφαιρέστε την πορτοκαλί ταινία.

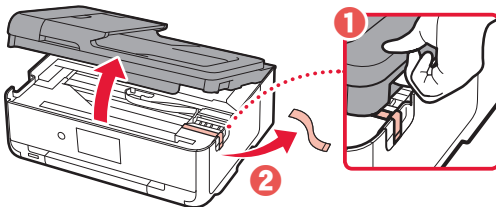

3 Κλείστε τη μονάδα σάρωσης / κάλυμμα.

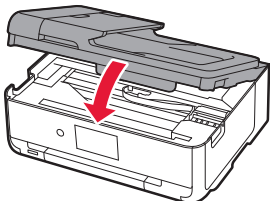

▲ Προσοχή
Προσέχετε τα δάχτυλά σας.

3. Ενεργοποίηση του εκτυπωτή



1 Συνδέστε το καλώδιο τροφοδοσίας.

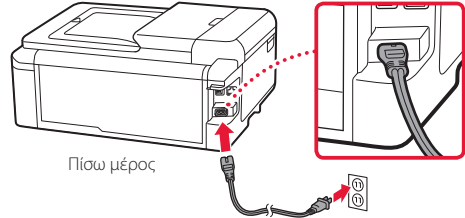

▶▶▶ Σημαντικό

Προς το παρόν, μη συνδέσετε άλλα καλώδια.

2 Ανοίξτε τον πίνακα λειτουργίας και πατήστε το κουμπί **ON**.

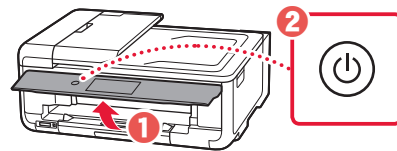

3 Μετακινηθείτε με κύλιση και πατήστε ελαφρά για να επιλέξετε τη γλώσσα και, στη συνέχεια, επιλέξτε **OK**.

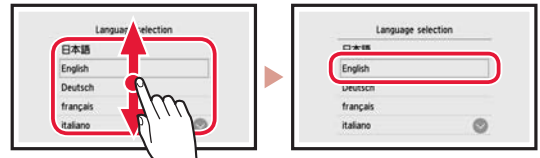

4. Εγκατάσταση των δοχείων μελάνης



1 Ανοίξτε τη μονάδα σάρωσης / κάλυμμα.

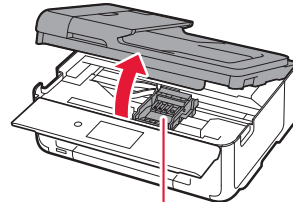

▲ Προσοχή

Μην αγγίζετε τη θήκη κεφαλής εκτύπωσης μέχρι να σταματήσει να μετακινείται.

Ρύθμιση του εκτυπωτή

- 2 Αφαιρέστε την ταινία και τη μεμβράνη από τα δοχεία μελάνης.

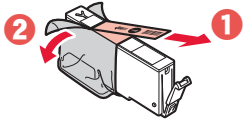

- Ελέγξτε ότι δεν έχει παραμείνει ταινία.

- 3 Αφαιρέστε αργά το πορτοκαλί κάλυμμα.

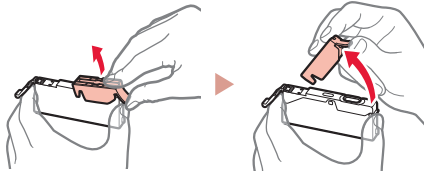

Σημαντικό

- Μην πιέζετε και τις δύο πλευρές του δοχείου μελάνης όταν υπάρχει εμπλοκή στην οπή αέρα σε σχήμα Y.

- Μην αγγίζετε τις κόκκινες περιοχές που υποδεικνύονται στην εικόνα.

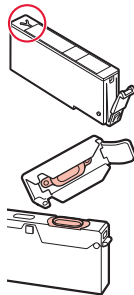

- 4 Εγκαταστήστε τα δοχεία μελάνης.

- Τοποθετήστε το δοχείο μελάνης στην κεφαλή εκτύπωσης και πιέστε το από πάνω μέχρι να εφαρμόσει.

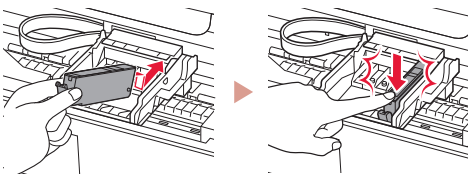

- 5 Βεβαιωθείτε ότι το χρώμα του δοχείου μελάνης που εγκαταστήσατε εμφανίζεται στην οθόνη.

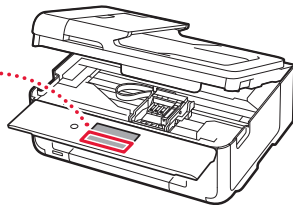

Σημαντικό

Εάν το χρώμα δεν εμφανίζεται στην οθόνη παρόλο που έχετε εγκαταστήσει το δοχείο μελάνης, το χρώμα του δοχείου μελάνης μπορεί να μην είναι σωστό ή μπορεί να έχετε εγκαταστήσει ένα δοχείο μελάνης με διαφορετικό αριθμό μοντέλου, που δεν υποστηρίζεται από αυτό τον εκτυπωτή. Εγκαταστήστε ένα δοχείο μελάνης για το σωστό χρώμα ή χρησιμοποιήστε το δοχείο μελάνης που παρέχεται για την εγκατάσταση.

- 6 Επαναλάβετε τα βήματα 2 έως 5 για να τοποθετήσετε όλα τα δοχεία μελάνης.

- Βεβαιωθείτε ότι εμφανίζονται όλα τα χρώματα.

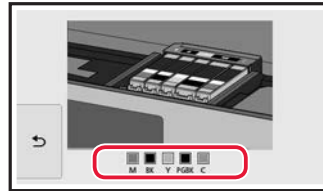

- 7 Κλείστε τη μονάδα σάρωσης / κάλυμμα.

- Όταν κλείσετε τη μονάδα σάρωσης / κάλυμμα, εκκινούν οι εσωτερικές λειτουργίες.

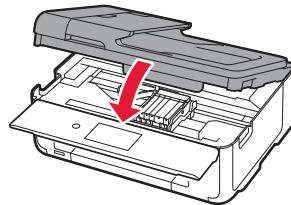

Προσοχή

Προσέχετε τα δάχτυλά σας.

5. Τοποθέτηση χαρτιού



- 1 Πατήστε **OK**.

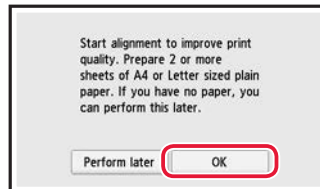

- 2 Τραβήξτε την κασέτα για να την αφαιρέσετε από τη συσκευή.

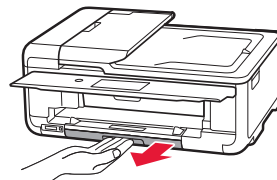

- 3 Σύρετε τους οδηγούς χαρτιού ώστε να τους διαχωρίσετε.

- Σύρετε το δεξιό οδηγό χαρτιού στο δεξιό άκρο. Ευθυγραμμίστε τον μπροστινό οδηγό χαρτιού με την ένδειξη LTR ή A4.

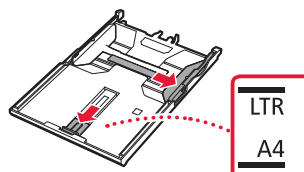

4 Τοποθετήστε χαρτί.

- Τοποθετήστε απλό χαρτί μεγέθους LTR ή A4 με την πλευρά εκτύπωσης στραμμένη προς τα κάτω.

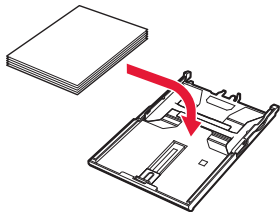

- Τοποθετήστε το χαρτί στον μπροστινό οδηγό χαρτιού και ευθυγραμμίστε τον δεξιό οδηγό χαρτιού με το πλάτος του χαρτιού.

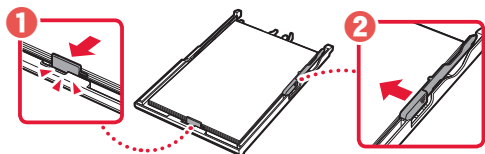

5 Τοποθετήστε την κασέτα.

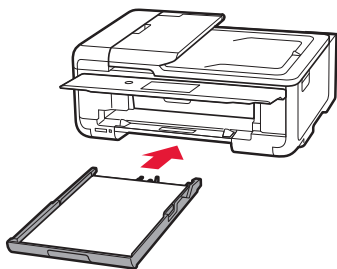

6 Τραβήξτε έξω τη θήκη εξόδου χαρτιού.

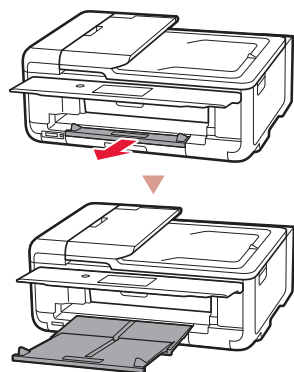

7 Πατήστε **OK**.

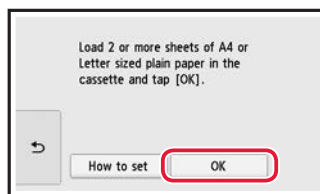

8 Πατήστε **Επόμενο (Next)**.

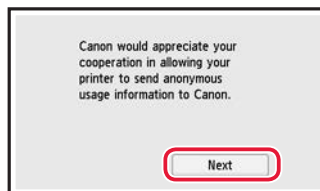

- Στη συνέχεια, ακολουθήστε τις οδηγίες στην οθόνη για να συνεχίσετε τις λειτουργίες. Κατά τη διάρκεια αυτών των λειτουργιών, θα πρέπει να κάνετε επιλογές σχετικές με την αποστολή πληροφοριών. Διαβάστε την ενότητα «Αποστολή πληροφοριών στην Canon» στις **Πληροφορίες για την ασφάλεια και σημαντικές πληροφορίες**.

9 Πατήστε **Επόμενο (Next)**.

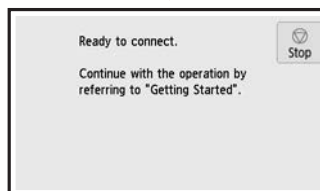
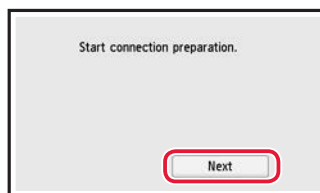

Τι συσκευή σκοπεύετε να συνδέσετε;

Επιλέξτε μια συσκευή και ακολουθήστε τις οδηγίες στη σχετική ενότητα.

Υπολογιστής



Υπολογιστής
και smartphone



Smartphone



Καμία συσκευή

6-b

σελίδα 6

Πατήστε ελαφρά το κουμπί **Στοπ (Stop)** και, στη συνέχεια, επιλέξτε **Μην γίνει σύνδεση (Do not connect) > Ναι (Yes)**, με αυτή τη σειρά.

6-a

Σύνδεση με υπολογιστή

Εάν χρησιμοποιείτε πολλούς υπολογιστές, εκτελέστε αυτά τα βήματα σε κάθε υπολογιστή. Υπάρχουν δύο μέθοδοι: «**A** Ρύθμιση online» και «**B** Χρήση του παρεχόμενου CD-ROM εγκατάστασης (Μόνο για Windows)».



A Ρύθμιση online

- 1 Μεταβείτε στη διαδικτυακή τοποθεσία της Canon από έναν υπολογιστή.

<http://ij.start.canon>



- 2 Επιλέξτε  **Εγκατάσταση**.
- 3 Καταχωρίστε το όνομα μοντέλου του εκτυπωτή σας και κάντε κλικ στην επιλογή **Μετάβαση**.
- 4 Κάντε κλικ στο **Έναρξη**.

- 5 Κάντε κλικ στο **Αν έχετε ήδη προετοιμάσει τον εκτυπωτή σας, μεταβείτε στη Σύνδεση**.

»»» Σημείωση

Όταν χρησιμοποιείτε υπολογιστή με Windows (εκτός από Windows 10 S) ή macOS, προχωρήστε στο επόμενο βήμα. Όταν χρησιμοποιείτε υπολογιστή με άλλο λειτουργικό σύστημα, συνεχίστε τη ρύθμιση ακολουθώντας τις οδηγίες που εμφανίζονται στην οθόνη.

- 6 Κάντε κλικ στο **Λήψη**.
 - Γίνεται λήψη του αρχείου εγκατάστασης στον υπολογιστή σας.
- 7 Εκτελέστε το ληφθέν αρχείο.
- 8 Προχωρήστε στο βήμα 9 στη σελίδα 5.

B Χρήση του παρεχόμενου CD-ROM εγκατάστασης (Μόνο για Windows)

- 1 Τοποθετήστε το CD-ROM εγκατάστασης στον υπολογιστή σας. 
- 2 Ακολουθήστε τις οδηγίες για την έκδοση των Windows που διαθέτετε.

Windows 10/Windows 8.1

- 1 Κάντε κλικ στο ακόλουθο μήνυμα όταν εμφανιστεί στη δεξιά πλευρά της οθόνης του υπολογιστή σας.



»»» Σημείωση

Εάν δεν εμφανιστεί το μήνυμα (ή δεν είναι πλέον ορατό), κάντε κλικ στο εικονίδιο **Εξερεύνηση αρχείων (File Explorer)** στη γραμμή εργασιών. Στην αριστερή πλευρά του παραθύρου, κάντε κλικ στην επιλογή **Αυτός ο υπολογιστής (This PC)**. Κάντε διπλό κλικ στο εικονίδιο του CD  που εμφανίζεται στη δεξιά πλευρά (όταν εμφανιστούν τα περιεχόμενα του CD, κάντε διπλό κλικ στο αρχείο **Msetup4.exe**). Προχωρήστε στο **3**.

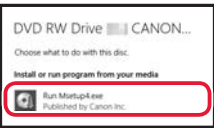
- 2 Κάντε κλικ στο **Εκτέλεση Msetup4.exe (Run Msetup4.exe)**. 
- 3 Αν εμφανιστεί το παράθυρο διαλόγου **Έλεγχος λογαριασμού χρήστη (User Account Control)**, κάντε κλικ στην επιλογή **Ναι (Yes)**.

Windows 7

- 1 Κάντε κλικ στο **Εκτέλεση Msetup4.exe (Run Msetup4.exe)**.
 - Όταν εμφανιστεί η οθόνη **Αυτόματη αναπαραγωγή (AutoPlay)**, κάντε κλικ στο **Εκτέλεση Msetup4.exe (Run Msetup4.exe)**.

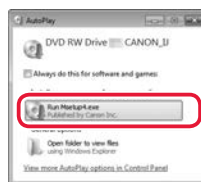

»»» Σημείωση

Εάν δεν εμφανιστεί η οθόνη **Αυτόματη αναπαραγωγή (AutoPlay)** στο μενού Έναρξης, κάντε κλικ στην επιλογή **Υπολογιστής (Computer)**. Στη δεξιά πλευρά του παραθύρου, κάντε διπλό κλικ στο εικονίδιο του CD  (όταν εμφανιστούν τα περιεχόμενα του CD, κάντε διπλό κλικ στο αρχείο **Msetup4.exe**).

- 2 Εάν εμφανιστεί το παράθυρο διαλόγου **Έλεγχος λογαριασμού χρήστη (User Account Control)**, κάντε κλικ στην επιλογή **Συνέχεια (Continue)**.
- 3 Προχωρήστε στο βήμα 9 παρακάτω.

- 9 Κάντε κλικ στο **Εκκίνηση ρύθμισης (Start Setup)**.

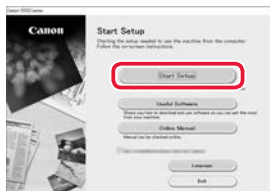

- 10 Ακολουθήστε τις οδηγίες στην οθόνη.
 - Αυτές οι λειτουργίες ενδέχεται να χρειαστούν κάποιο χρόνο.

- 11 Όταν εμφανιστεί η ακόλουθη οθόνη, κάντε κλικ στο **Έξοδος (Exit)**.

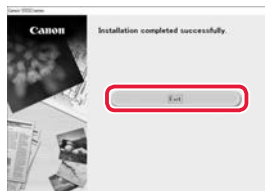

Ο εκτυπωτής σας είναι πλέον συνδεδεμένος με τον υπολογιστή σας. Για να συνδέσετε και ένα smartphone, ανατρέξτε στην ενότητα «6-b. Σύνδεση με Smartphone» στη σελίδα 6.

6-b

Σύνδεση με Smartphone

Εάν χρησιμοποιείτε πολλά smartphone, εκτελέστε αυτά τα βήματα σε κάθε smartphone.



Προετοιμάστε τα εξής προτού ξεκινήσετε.

- 1 Ενεργοποιήστε τη ρύθμιση Wi-Fi στο smartphone σας*.
- 2 Συνδέστε το smartphone σας στον ασύρματο δρομολογητή* (εάν έχετε ασύρματο δρομολογητή).

* Για περισσότερες λεπτομέρειες, ανατρέξτε στα εγχειρίδια του smartphone και του ασύρματου δρομολογητή σχετικά με αυτές τις διαδικασίες.

1 Εγκαταστήστε την εφαρμογή «Canon PRINT Inkjet/SELPHY» στο smartphone σας.



iOS Κάντε αναζήτηση για το «Canon PRINT» στο App Store.

Android Κάντε αναζήτηση για το «Canon PRINT» στο Google Play.

»»» Σημείωση

Μπορείτε να μεταβείτε στη διαδικτυακή τοποθεσία της Canon σαρώνοντας τον κωδικό QR που εμφανίζεται στα δεξιά για να προβείτε σε λήψη της εφαρμογής.



2 Ελέγχετε την οθόνη του εκτυπωτή καθώς προχωράτε στα βήματα.

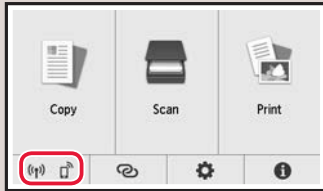

- Αν εμφανιστεί η ένδειξη (Wi-Fi) ή ➔ **C**
- Αν δεν εμφανιστεί η ένδειξη (Wi-Fi), ➔ **E**

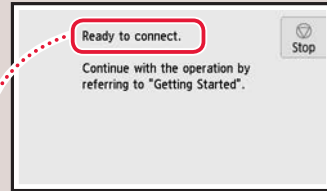

- «Συσκευή έτοιμη για σύνδεση. (Ready to connect.)» ➔ **D**

»»» Σημείωση

- Η οθόνη του εκτυπωτή σβήνει όταν ο εκτυπωτής βρίσκεται σε αδράνεια για 10 λεπτά. Για να ενεργοποιήσετε την οθόνη, πατήστε ελαφρά την οθόνη αφής.
- Αν εμφανιστεί το εικονίδιο (Wi-Fi), ο εκτυπωτής δεν μπορεί να επικοινωνήσει με σύνδεση Wi-Fi. Για λεπτομέρειες, δείτε τις «Συχνές ερωτήσεις» στη διεύθυνση «<http://ij.start.canon>».

C

3 Ανοίξτε την εγκατεστημένη εφαρμογή.



4 Ακολουθήστε τις οδηγίες στην οθόνη για να προσθέσετε τον εκτυπωτή σας.

5 Βεβαιωθείτε ότι εμφανίζεται η ακόλουθη οθόνη.



Ο εκτυπωτής σας είναι πλέον συνδεδεμένος με το smartphone σας. Για να εκτυπώσετε φωτογραφίες, ανατρέξτε στην ενότητα «Τοποθέτηση φωτογραφικού χαρτιού» στη σελίδα 8.

D Οι διαδικασίες διαφέρουν για iOS και Android. Ακολουθήστε τις οδηγίες για το λειτουργικό σύστημα που διαθέτετε.

iOS

- 3 Πατήστε **Ρυθμίσεις (Settings)** στην αρχική οθόνη του smartphone και μετά πατήστε **Canon_ij_XXXX** στις ρυθμίσεις Wi-Fi.



»»» Σημείωση

Εάν δεν εμφανιστεί η επιλογή **Canon_ij_XXXX**, ακολουθήστε τη διαδικασία στο **E** και επαναλάβετε την αναζήτηση για το **Canon_ij_XXXX**.

- 4 Ανοίξτε την εγκατεστημένη εφαρμογή.

• Ο εκτυπωτής δηλώνεται με την καταλληλότερη μέθοδο σύνδεσης για το περιβάλλον που χρησιμοποιείτε.



- 5 Βεβαιωθείτε ότι εμφανίζεται η ακόλουθη οθόνη.



Android

- 3 Ανοίξτε την εγκατεστημένη εφαρμογή.

• Ο εκτυπωτής δηλώνεται με την καταλληλότερη μέθοδο σύνδεσης για το περιβάλλον που χρησιμοποιείτε.



»»» Σημείωση



Εάν το μήνυμα «**No printer has been added. Perform printer setup?**» δεν εμφανιστεί αμέσως μετά την έναρξη της εφαρμογής, ακολουθήστε τη διαδικασία στο **E** και επιστρέψτε στις λειτουργίες του smartphone.

- 4 Βεβαιωθείτε ότι εμφανίζεται η ακόλουθη οθόνη.



Ο εκτυπωτής σας είναι πλέον συνδεδεμένος με το smartphone σας. Για να εκτυπώσετε φωτογραφίες, ανατρέξτε στην ενότητα «Τοποθέτηση φωτογραφικού χαρτιού» στη σελίδα 8.

E

- 3 Πατήστε το εικονίδιο  στην οθόνη αφής του εκτυπωτή.
- 4 Πατήστε παρατεταμένα το κουμπί  στην ΑΡΧΙΚΗ οθόνη για περίπου 3 δευτερόλεπτα.

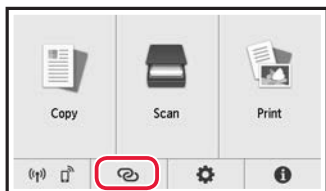

- 5 Όταν εμφανιστεί «**Ακολουθήστε τις οδηγίες στον υπολογιστή ή το smartphone κλπ για να εκτελέσετε τη λειτουργία.**», προχωρήστε στο **D**.

Τοποθέτηση φωτογραφικού χαρτιού

Το φωτογραφικό χαρτί μπορεί να τοποθετηθεί μόνο στην πίσω θήκη.

- 1 Ανοίξτε το κάλυμμα πίσω θήκης και εκτείnete την υποστήριξη χαρτιού.

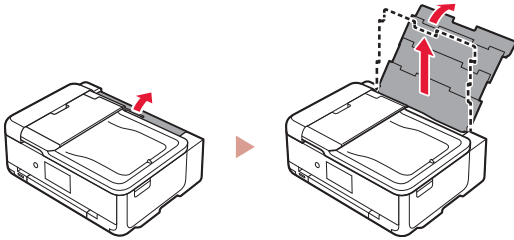

- 2 Ανοίξτε το κάλυμμα υποδοχής τροφοδοσίας και σύρετε το δεξιό οδηγό χαρτιού προς τα δεξιά έως το τέρμα.

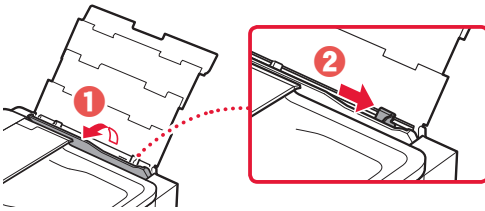

- 3 Τοποθετήστε πολλά φύλλα φωτογραφικού χαρτιού με την πλευρά εκτύπωσης στραμμένη προς τα πάνω και σύρετε τον πλαϊνό οδηγό χαρτιού στην άκρη της στοίβας χαρτιών.

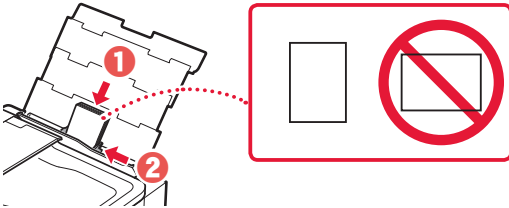

- 4 Κλείστε το κάλυμμα υποδοχής τροφοδοσίας.
 - Ακολουθήστε τις οδηγίες στην οθόνη για να ορίσετε πληροφορίες για το τοποθετημένο χαρτί.

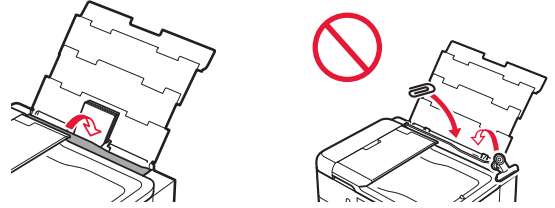

- 5 Ανοίξτε τον πίνακα λειτουργίας και τραβήξτε έξω τη θήκη εξόδου χαρτιού.

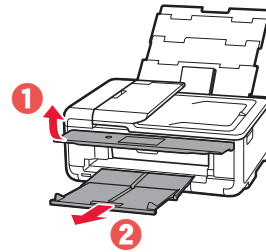

Εκτύπωση φωτογραφιών που έχουν αποθηκευτεί σε κάρτα μνήμης

- 1 Ενεργοποιήστε τον εκτυπωτή.
- 2 Τοποθετήστε πολλά φύλλα φωτογραφικού χαρτιού.
- 3 Τοποθετήστε την κάρτα μνήμης στην υποδοχή κάρτας.

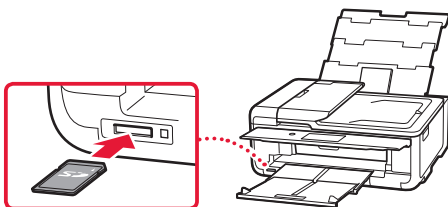

- 4 Κινηθείτε δεξιά και αριστερά στις φωτογραφίες και επιλέξτε μία.
- 5 Πατήστε ελαφρά το κουμπί **Χρώμα (Color)** για να εκκινήσετε την εκτύπωση.

Ställa in skrivaren

Webbinstallation
<http://ij.start.canon>



1. Boxens innehåll

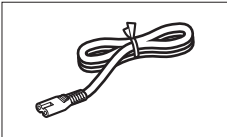

● Strömkabel

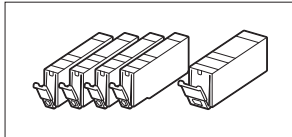

● Bläckbehållare för installation

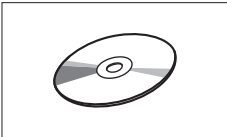

● Installations-CD

● Information om säkerhet och annan viktig information

● Uppstartsguide (denna handbok)

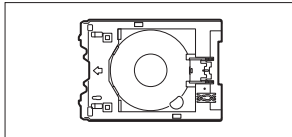

● Multifunktionsfack
Multifunktionsfacket är fäst på kassetten undersida.

2. Ta bort förpackningsmaterial



1 Ta bort och kassera förpackningsmaterialet från enheten.

- Det kan uppstå fel om du använder skrivaren när orange tejp och skyddsfilm sitter kvar på den. Se till att du tar bort dem.

2 Öppna skannerenheten/luckan och ta bort den orange tejp.

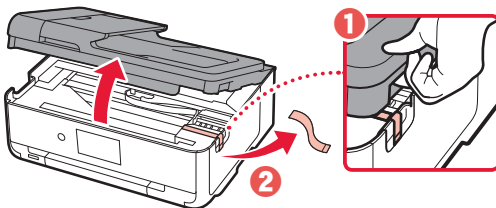

3 Stäng skannerenheten/luckan.

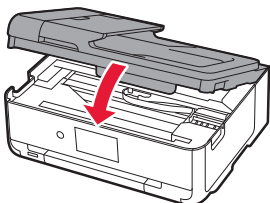

▲ Försiktighet
Akta fingrarna.

3. Slå på skrivaren



1 Anslut strömkabeln.

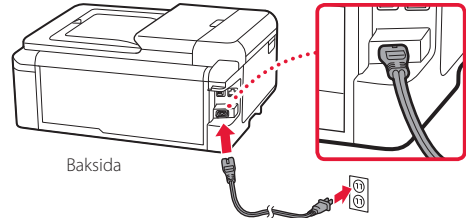

▶▶▶ Viktigt!

Anslut inga andra kablar än strömkabeln ännu.

2 Öppna manöverpanelen och tryck på knappen PÅ (ON).

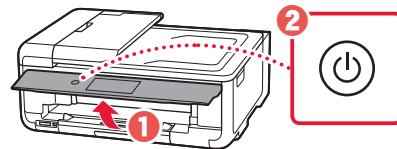

3 Rulla och tryck för att välja ditt språk, och tryck sedan på OK.

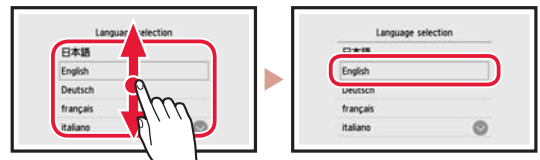

4. Installera bläckbehållarna



1 Öppna skannerenheten/luckan.

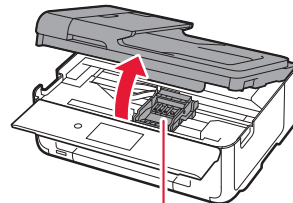

▲ Försiktighet

Rör inte hållaren för skrivhuvudet förrän den slutar röra sig.

Ställa in skrivaren

2 Ta bort tejpnen och filmen på bläckbehållarna.

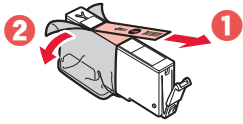

- Kontrollera att ingen tejp sitter kvar.

3 Ta långsamt bort det orange locket.



»»» Viktigt!

- Tryck inte på båda sidor av bläckbehållaren med det Y-formade lufthålet blockerat.
- Rör inte de röda områdena som visas på bilden.

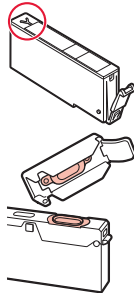

4 Installera bläckbehållarna.

- Sätt i bläckbehållaren i skrivhuvudet och tryck på den ovanifrån tills den klickar.

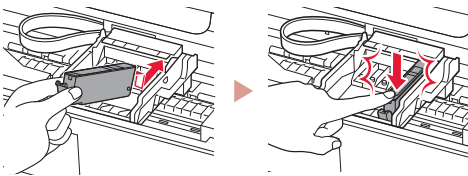

5 Se till att färgen på bläckbehållaren du har installerat visas på skärmen.

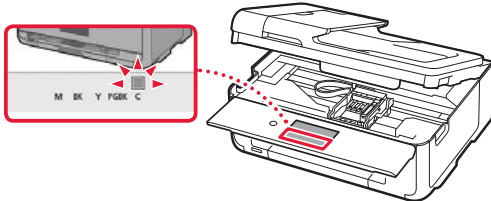

»»» Viktigt!

Om färgen inte visas på skärmen sedan du installerat bläckbehållaren kanske bläckbehållarens färg är fel eller så kan du ha installerat en bläckbehållare med ett annat modellnummer som inte stöds av skrivaren. Antingen installerar du en bläckbehållare med rätt färg eller så använder du den tillhandahållna bläckbehållaren för konfigurationen.

6 Upprepa steg 2 till 5 för att installera alla bläckbehållare.

- Kontrollera att alla färger visas.

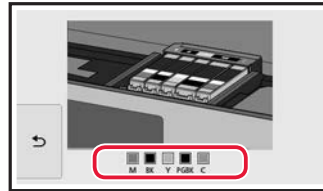

7 Stäng skannerenheten/luckan.

- När du stänger skannerenheten/luckan startar de interna funktionerna.

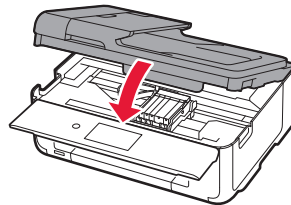

⚠ Försiktighet
Akta fingrarna.

5. Fylla på papper



1 Tryck på OK.

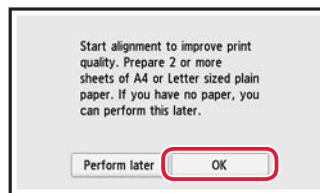

2 Dra ut kassetten ur enheten.

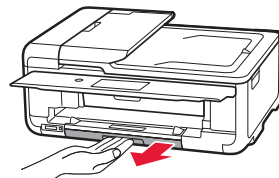

3 Skjut isär pappersledarna.

- Skjut den högra pappersledaren ut mot högerkanten. Justera den främre pappersledaren mot LTR- eller A4-märket.

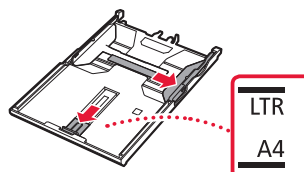

4 Fyll på papper.

- Lägg i vanligt LTR- eller A4-papper med utskriftssidan vänd nedåt.

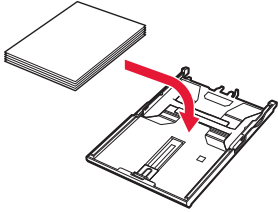

- Lägg papperet mot den främre pappersledaren och justera den högra pappersledaren efter papperets bredd.

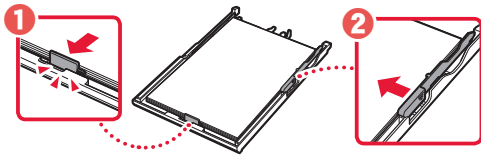

5 Ladda kassetten.

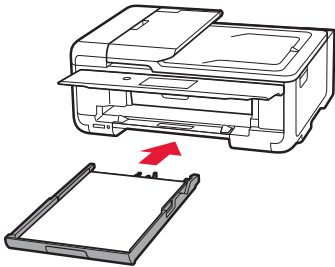

6 Dra ut utmatningsfacket.

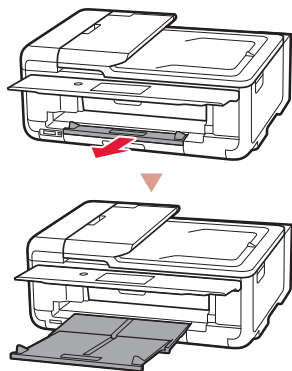

7 Tryck på **OK**.

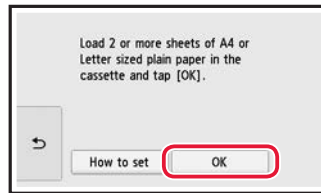

8 Tryck på **Nästa (Next)**.

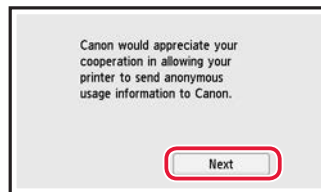

- Därefter följer du instruktionerna på skärmen för att fortsätta användningen. Under användningen behöver du göra val i samband med överföring av information. Läs "Skicka information till Canon" i **Information om säkerhet och annan viktig information**.

9 Tryck på **Nästa (Next)**.

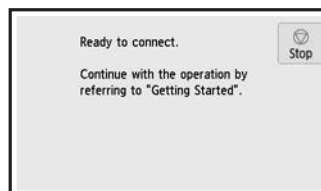
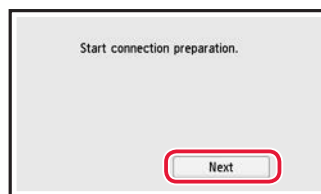

Ställa in skrivaren

Vilken enhet ansluter du?

Välj en enhet och följ lämpligt avsnitt.

Dator



Dator och smarttelefon



Smarttelefon



Ingen enhet

6-b
sida 6

Tryck på knappen **Stopp (Stop)** och välj sedan **Anslut inte (Do not connect)** > **Ja (Yes)** i den ordningen.

6-a

Ansluta till dator

Om du använder flera datorer utför du dessa steg på varje dator. Det finns två metoder, "A Onlineinstallation" och "B Använda den tillhandahållna installations-CD:n (endast Windows)".



A Onlineinstallation

- 1 Gå till Canons webbplats på en dator.

<http://ij.start.canon>



- 2 Välj  **Konfigurera**.

- 3 Mata in skrivarens modellnamn och klicka på **Kör**.

- 4 Klicka på **Starta**.

- 5 Klicka på **Om du redan har förberett skrivaren går du till Anslut**.

»»» Obs!

När du använder en dator med Windows (förutom för Windows 10 S) eller macOS går du till nästa steg. När du använder en dator med ett annat operativsystem fortsätter du inställningen genom att följa instruktionerna på skärmen.

- 6 Klicka på **Hämta**.

- Inställningsfilen har hämtats till datorn.

- 7 Starta den hämtade filen.

- 8 Fortsätt till steg 9 på sida 5.

B Använda den tillhandahållna installations-CD:n (endast Windows)

- 1 Sätt i installations-CD:n i datorn. 
- 2 Följ instruktionerna för din version av Windows.

Windows 10/Windows 8.1

- 1 Klicka på följande meddelande när det visas på den högra sidan av datorskärmen.



Obs!

Om meddelandet inte visas (eller inte längre syns) klickar du på ikonen **Utforskaren (File Explorer)** i aktivitetsfältet. Klicka på **Den här datorn (This PC)** på den vänstra sidan av det öppnade fönstret. Dubbelklicka på CD-ikonen som visas på den högra sidan (när CD:ns innehåll visas dubbelklickar du på **Msetup4.exe**). Fortsätt till 3.

- 2 Klicka på **Kör Msetup4.exe (Run Msetup4.exe)**.

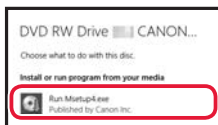

- 3 Om dialogrutan **User Account Control** visas klickar du på **Ja (Yes)**.

Windows 7

- 1 Klicka på **Kör Msetup4.exe (Run Msetup4.exe)**.
 - När skärmen **Spela upp automatiskt (AutoPlay)** visas klickar du på **Kör Msetup4.exe (Run Msetup4.exe)**.

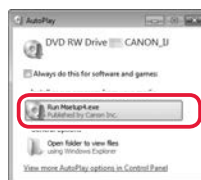

Obs!

Om skärmen **Spela upp automatiskt (AutoPlay)** inte visas klickar du på **Dator (Computer)** i Start-menyn. Dubbelklicka på CD-ikonen på den högra sidan (när CD:ns innehåll visas dubbelklickar du på **Msetup4.exe**).

- 2 Om dialogrutan **User Account Control** visas klickar du på **Fortsätt (Continue)**.
- 3 Fortsätt till steg 9 nedan.

- 9 Klicka på **Starta inställningar (Start Setup)**.

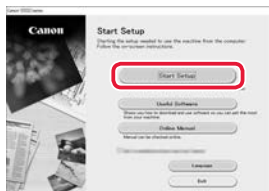

- 10 Följ instruktionerna på skärmen.
 - Dessa åtgärder kan ta en stund.

- 11 När följande skärm visas klickar du på **Avsluta (Exit)**.

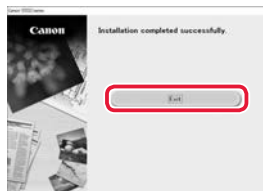

Skrivaren är nu ansluten till datorn. Om du också vill ansluta en smarttelefon, läs "6-b. Ansluta till en smarttelefon" på sida 6.

6-b

Ansluta till en smarttelefon

Om du använder flera smarttelefoner utför du dessa steg på varje smarttelefon.



Förbered följande innan du börjar.

- 1 Aktivera inställningen Wi-Fi på smarttelefonen*.
- 2 Anslut smarttelefonen till den trådlösa routern* (om du har en trådlös router).

* Läs smarttelefonens och den trådlösa routerns handböcker om dessa procedurer för mer detaljer.

1 Installera appen "Canon PRINT Inkjet/SELPHY" på smarttelefonen.



iOS Sök efter "Canon PRINT" i App Store.

Android Sök efter "Canon PRINT" i Google Play.

Obs!

Du kan också gå till Canons webbplats genom att skanna QR-koden som visas till höger för att ladda ned appen.



2 Titta på skrivarens skärm medan du går igenom stegen.

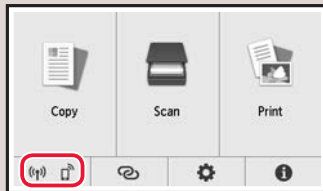

- Om eller visas, → **C**
- Om inte visas, → **E**

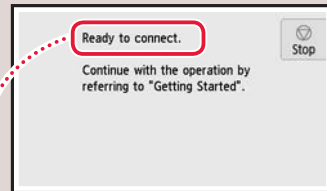

- "Redo att ansluta. (Ready to connect.)" → **D**

Obs!

- Skärmen på skrivaren stängs av om skrivaren inte används på 10 minuter. Tryck på pekskärmen för att aktivera skärmen.
- Om visas kan inte skrivaren kommunicera via Wi-Fi-anslutning. Om du vill ha mer information, läs "Vanliga frågor" och "<http://ij.start.canon>".

C

3 Öppna den installerade appen.



4 Följ instruktionerna på skärmen för att lägga till skrivaren.

5 Kontrollera att följande skärm visas.



Skrivaren är nu ansluten till smarttelefonen. Läs "Fylla på fotopapper" på sida 8 för att skriva ut foton.

D Åtgärderna varierar för iOS och Android. Följ instruktionerna för ditt operativsystem.

iOS

3 Tryck på **Inställningar (Settings)** på hemskärmen på din smarttelefon och tryck på **Canon_ij_XXXX** i Wi-Fi-inställningarna.



Obs!

Om **Canon_ij_XXXX** inte visas följer du proceduren i **E** och söker efter **Canon_ij_XXXX** igen.

4 Öppna den installerade appen.

- Skrivaren är registrerad med den lämpligaste anslutningsmetoden för den miljö du använder.



5 Kontrollera att följande skärm visas.



Skrivaren är nu ansluten till smarttelefonen. Läs "Fylla på fotopapper" på sida 8 för att skriva ut foton.

Android

3 Öppna den installerade appen.

- Skrivaren är registrerad med den lämpligaste anslutningsmetoden för den miljö du använder.



Obs!

Om ett meddelande med texten "**Ingen skrivare har lagts till. Vill du utföra skrivarinställningar? (No printer has been added. Perform printer setup?)**" inte visas efter att du startat programmet följer du proceduren i **E** och återgår sedan till smarttelefonanvändning.

4 Kontrollera att följande skärm visas.



E

3 Tryck på **🏠** på skrivarens pekskärm.

4 Tryck och håll in **🔄** på skärmen HEM i ungefär 3 sekunder.

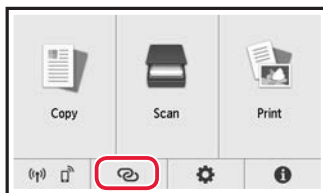

5 Fortsätt till **D** när "**Följ instruktionerna på datorn eller smarttelefonen o.s.v. när du ska göra åtgärden.**" visas på skrivarens skärm.

Fylla på fotopapper

Fotopapper kan endast fyllas på i det bakre facket.

- 1 Öppna det bakre fackets lock och dra ut pappersstödet.

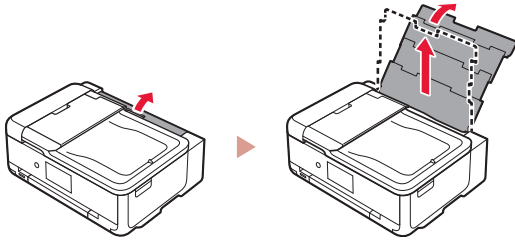

- 2 Öppna luckan för matningsfacket och skjut höger pappersledare längst ut till höger.

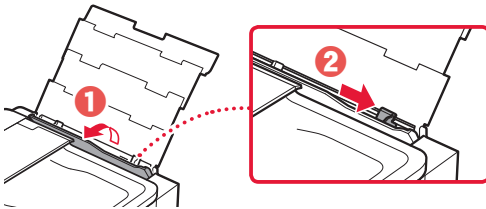

- 3 Lägg i flera ark fotopapper med utskriftssidan vänd uppåt och skjut pappersledaren på sidan mot kanten av pappersbunten.

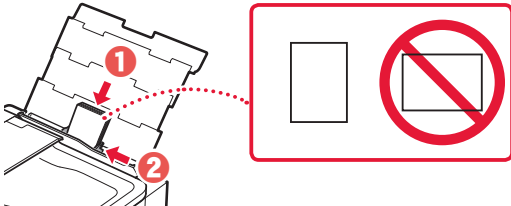

- 4 Stäng luckan för matningsfacket.
 - Följ instruktionerna på skärmen för att ange information om det påfyllda papperet.

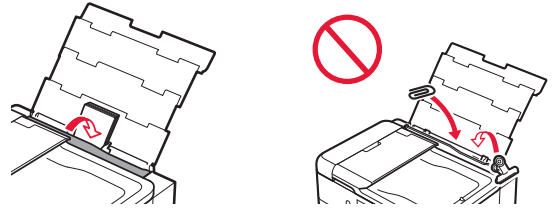

- 5 Öppna manöverpanelen och dra ut utmatningsfacket.

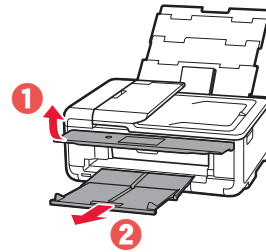

Skriva ut foton som finns sparade på ett minneskort

- 1 Slå på skrivaren.
- 2 Lägg i flera ark fotopapper.
- 3 Sätt i minneskortet i kortplatsen.

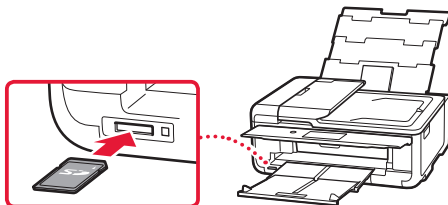

- 4 Flytta åt höger och vänster mellan foton och välj ett.
- 5 Tryck på knappen **Färg (Color)** för att starta utskriften.

Konfigurere skriveren

Nettoppsett

<http://ij.start.canon>



1. Innhold i esken

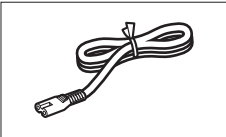

● Strømledning

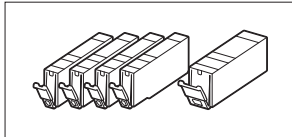

● Blekktanker til oppsett

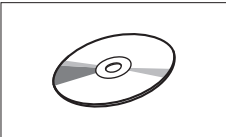

● Installerings-CD-ROM

● Sikkerhetsinformasjon og viktig informasjon

● Komme i gang (denne manualen)

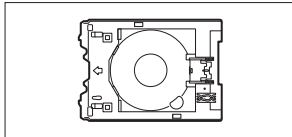

● Flerbrukskuff
Flerbrukskuffen er festet til undersiden av kassetten.

2. Fjerne beskyttelsesmateriale



1 Fjern og kast beskyttelsesmateriale fra enheten.

- Hvis skriveren betjenes mens den oransje tapen og beskyttelsesfilmen fortsatt er på, vil det oppstå feil. Pass på å fjerne dem.

2 Åpne skanneenheten/dekselet og fjern den oransje tapen.

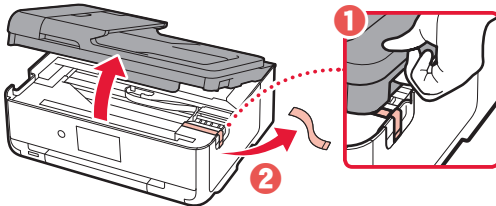

3 Lukk skanneenheten/dekselet.

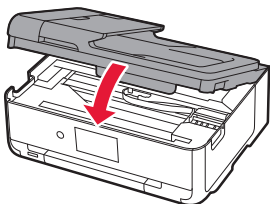

▲ Forsiktig!
Pass på fingrene.

3. Slå på skriveren



1 Koble til strømledningen.

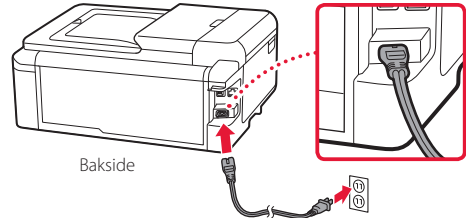

▶▶▶ Viktig!

Ikke koble til andre kabler på dette tidspunktet.

2 Åpne betjeningspanelet og trykk på **PÅ (ON)**-knappen.

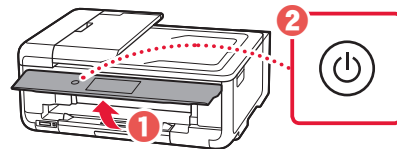

3 Rull og trykk for å velge språk, og trykk deretter på **OK**.

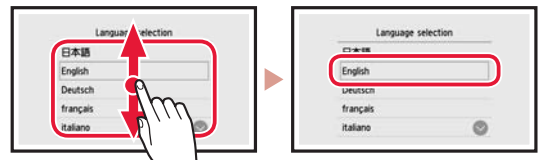

4. Installere blekktankene



1 Åpne skanneenheten/dekselet.

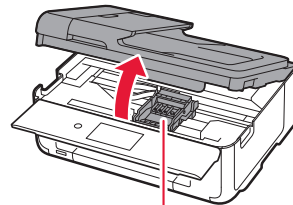

▲ Forsiktig!

Ikke rør skrivhodeholderen før den har sluttet å bevege seg.

Konfigurere skriveren

2 Fjern tapen og filmen på blekktankene.

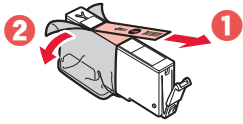

- Kontroller at det ikke er igjen tape.

3 Fjern sakte den oransje korken.



»»» Viktig!

- Ikke trykk inn begge sider av blekktanken når det Y-formede luftullet er blokkert.

- Ikke berør de røde områdene som er vist på figuren.

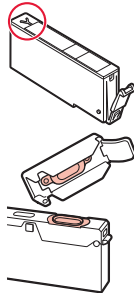

4 Installer blekktankene.

- Sett blekktanken inn i skrivehodet, og trykk den ned ovenfra til den klikker.

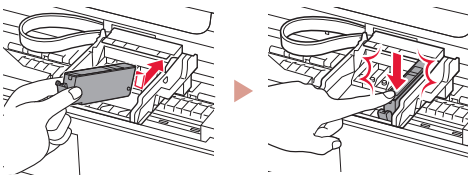

5 Pass på at fargen på blekktanken du installerte, vises på skjermen.

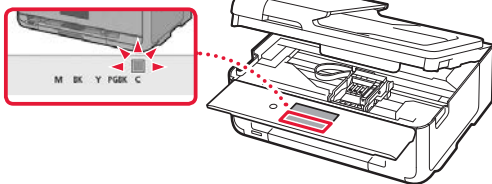

»»» Viktig!

Hvis fargen ikke vises på skjermen, selv om du har installert blekktanken, kan det være at fargen på blekktanken er feil eller at du har installert en blekktank som ikke støttes av skriveren (f.eks. en blekktank med annet modellnummer). Installer en blekktank for riktig farge, eller bruk den medfølgende blekktanken for oppsett.

6 Gjenta trinn 2 til 5 for å installere alle blekktankene.

- Kontroller at alle fargene vises.

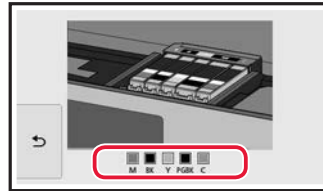

7 Lukk skanneenheten/dekselet.

- Når du lukker skanneenheten/dekselet, starter de interne operasjonene.

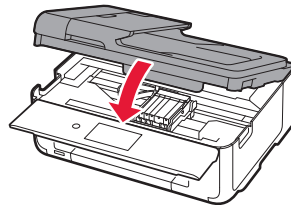

⚠ Forsiktig!

Pass på fingrene.

5. Legge i papir



1 Trykk på OK.

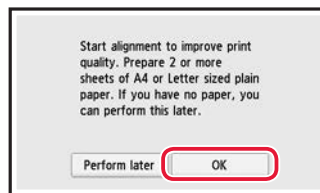

2 Trekk kassetten ut av enheten.

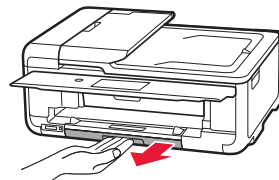

3 Dra fra hverandre papirførerne.

- Skyv høyre papirfører mot høyre kant. Juster fremre papirfører med LTR- eller A4-merket.

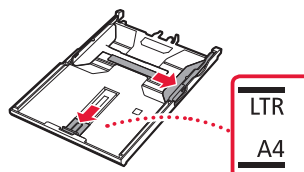

4 Legg i papir.

- Legg inn papir i LTR- eller A4-størrelse med utskriftssiden ned.

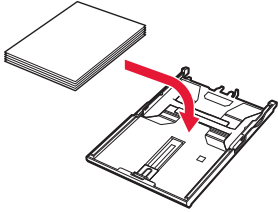

- Plasser papiret mot fremre papirfører, og juster høyre papirfører ut fra bredden på papiret.

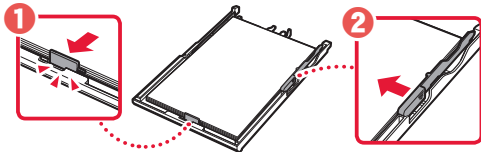

5 Sett inn kassetten.

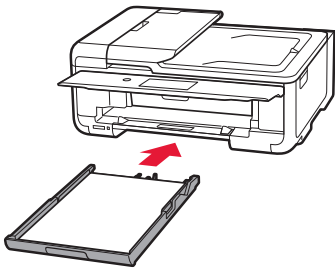

6 Trekk ut papirutmatingsbrettet.

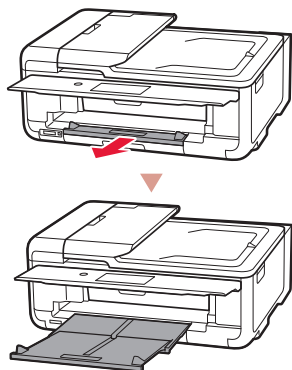

7 Trykk på **OK**.

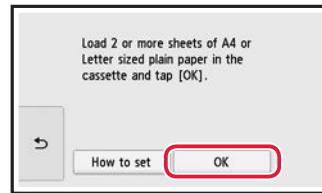

8 Trykk på **Neste (Next)**.

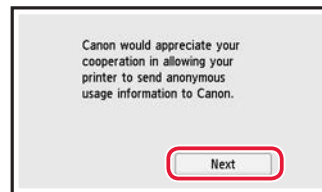

- Følg deretter instruksjonene på skjermen for å fortsette operasjonene. Under disse operasjonene må du gjøre noen valg knyttet til sending av informasjon. Les "Sende informasjon til Canon" i **Sikkerhetsinformasjon og viktig informasjon**.

9 Trykk på **Neste (Next)**.

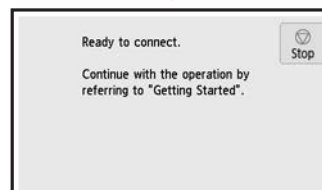
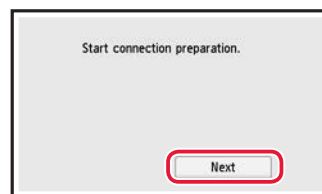

Hvilken enhet kobler du til?

Velg en enhet og følg det relevante avsnittet.

Datamaskin



Datamaskin og smarttelefon



Smarttelefon



Ingen enhet

6-b
side 6

Trykk på **Stopp (Stop)**-knappen og velg deretter **Ikke koble til (Do not connect)** > **Ja (Yes)**, i denne rekkefølgen.

6-a

Koble til en datamaskin

Hvis du bruker flere datamaskiner, utfører du disse trinnene på hver datamaskin. Det finnes to metoder: "A Tilkoblet oppsett" og "B Bruke den medfølgende installerings-CD-ROM-en (bare Windows)".



A Tilkoblet oppsett

- 1 Åpne Canon-nettstedet fra en datamaskin.

<http://ij.start.canon>



- 2 Velg  **Oppsett**.
- 3 Angi skriverens modellnavn og klikk på **Gå**.
- 4 Klikk på **Start**.

- 5 Klikk på **Hvis du allerede har gjort klar skriveren, går du til Koble til**.

»»» Merk

Hvis du bruker en datamaskin med Windows (bortsett fra Windows 10 S) eller macOS, går du til neste trinn. Hvis du bruker en datamaskin med et annet operativsystem, fortsetter du oppsettet ved å følge instruksjonene på skjermen.

- 6 Klikk på **Last ned**.
 - Installasjonsfilen lastes ned til datamaskinen.
- 7 Kjør den nedlastede filen.
- 8 Gå til trinn 9 på side 5.

B Bruke den medfølgende installerings-CD-ROM-en (bare Windows)

- 1 Sett inn installerings-CD-ROM-en i datamaskinen. 
- 2 Følg instruksjonene for din Windows-versjon.

Windows 10/Windows 8.1

- 1 Klikk på følgende melding når den vises til høyre på dataskjermen.



»»» Merk

Hvis meldingen ikke vises (eller ikke lenger er synlig), klikker du på **Filutforsker (File Explorer)**-ikonet på oppgavelinjen. Klikk på **Denne PC-en (This PC)** på venstre side i vinduet som åpnes. Dobbelklikk på **CD**-ikonet som vises på høyre side (når innholdet til CD-en vises, og dobbelklikk deretter på **Msetup4.exe**). Fortsett til **3**.

- 2 Klikk på **Kjør Msetup4.exe (Run Msetup4.exe)**.

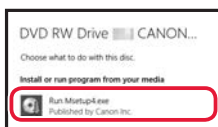

- 3 Hvis dialogboksen **Brukerkontroll (User Account Control)** vises, klikker du på **Ja (Yes)**.

Windows 7

- 1 Klikk på **Kjør Msetup4.exe (Run Msetup4.exe)**.
 - Når skjermbildet **Spill av automatisk (AutoPlay)** vises, klikker du på **Kjør Msetup4.exe (Run Msetup4.exe)**.

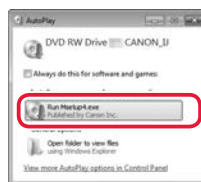

»»» Merk

Hvis skjermbildet **Spill av automatisk (AutoPlay)** ikke vises, klikker du på **Datamaskin (Computer)** i Start-menyen. Dobbelklikk på **CD**-ikonet på høyre side av vinduet (når innholdet til CD-en vises, dobbelklikk på **Msetup4.exe**).

- 2 Hvis dialogboksen **Brukerkontroll (User Account Control)** vises, klikker du på **Fortsett (Continue)**.
- 3 Fortsett til trinn 9 nedenfor.

- 9 Klikk på **Start oppsett (Start Setup)**.

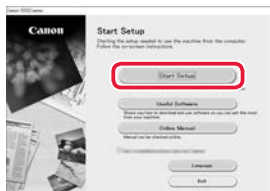

- 10 Følg instruksjonene på skjermen.
 - Disse operasjonene kan ta litt tid.

- 11 Klikk på **Avslutt (Exit)** når følgende skjermbilde kommer opp.

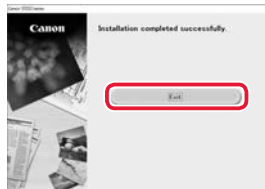

Skriveren er nå koblet til datamaskinen. Se "6-b Koble til en smarttelefon" på side 6 hvis du i tillegg vil koble til en smarttelefon.

6-b

Koble til en smarttelefon

Hvis du bruker flere smarttelefoner, utfører du disse trinnene på hver smarttelefon.



Klargjør følgende før du starter.

- 1 Aktiver Wi-Fi-innstillingen på smarttelefonen*.
- 2 Koble smarttelefonen til den trådløse ruter* (hvis du har en trådløs ruter).

* Se manualene for smarttelefonen og den trådløse ruter for å få flere detaljer om disse prosedyrene.

1 Installer "Canon PRINT Inkjet/SELPHY"-appen på smarttelefonen.



iOS Søk etter "Canon PRINT" i App Store.

Android Søk etter "Canon PRINT" i Google Play.

»»» Merk

Du kan også åpne Canon-nettstedet ved å skanne QR-koden til høyre for å laste ned appen.



2 Sjekk skriverskjermbildet etter hvert som du går gjennom trinnene.

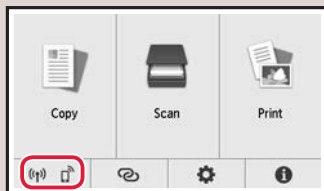

- Hvis eller vises, ➔ **C**
- Hvis ikke vises, ➔ **E**

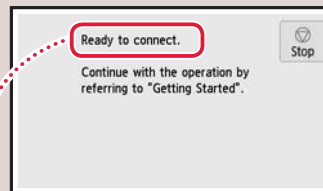

- "Klar til å koble til. (Ready to connect.)" ➔ **D**

»»» Merk

- Skriverskjermen slår seg av når skriveren har vært inaktiv i 10 minutter. Du kan slå på skjermen igjen ved å trykke på berøringsskjermen.
- Hvis vises, kan ikke skriveren kommunisere gjennom Wi-Fi-tilkobling. Se "**Vanlige spørsmål**" på "<http://ij.start.canon>" for detaljer.

C

3 Åpne den installerte appen.



4 Følg instruksjonene på skjermen for å legge til skriveren.

5 Sjekk at følgende skjermbilde vises.



Skriveren er nå koblet til smarttelefonen. Se "Legge i fotopapir" på side 8 for mer informasjon om hvordan du skriver ut bilder.

D Prosedyrene varierer for iOS og Android. Følg instruksjonene for ditt operativsystem.

iOS

- 3 Trykk på **Innstillinger (Settings)** på smarttelefonens hjem-skjerm, og velg **Canon_ij_XXXX** i Wi-Fi-innstillingene.



»»» Merk

Hvis **Canon_ij_XXXX** ikke vises, følger du prosedyren i **E** og søker etter **Canon_ij_XXXX** på nytt.

- 4 Åpne den installerte appen.

- Skriveren registreres med tilkoblingsmetoden som er mest egnet for miljøet du bruker.



- 5 Sjekk at følgende skjermbilde vises.



Android

- 3 Åpne den installerte appen.

- Skriveren registreres med tilkoblingsmetoden som er mest egnet for miljøet du bruker.



»»» Merk



Hvis meldingen **"Ingen skrivere er lagt til. Utføre skriveroppsett? (No printer has been added. Perform printer setup?)"** ikke vises etter at du har startet programmet, følger du prosedyren i **E** og går deretter tilbake til å betjene smarttelefonen.

- 4 Sjekk at følgende skjermbilde vises.



Skriveren er nå koblet til smarttelefonen. Se "Legge i fotopapir" på side 8 for mer informasjon om hvordan du skriver ut bilder.

E

- 3 Trykk på  på skriverens berøringsskjerm.
- 4 Trykk og hold inne  på HJEM-skjermen i ca. 3 sekunder.

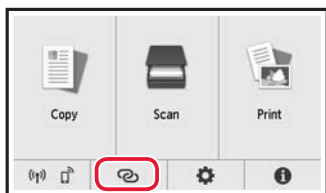

- 5 Fortsett til **D** når **"Følg instruksjonene på datamaskinen, smarttelefonen eller tilsvarende for å utføre operasjonen."** vises.

Legge i fotopapir

Fotopapir kan kun legges i bakskuffen.

- 1 Åpne bakskuffdekelet, og forleng papirstøtten.

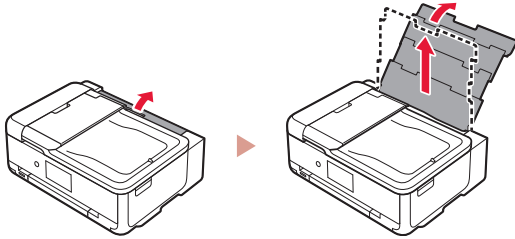

- 2 Åpne spordekelet for mating og skyv høye papirfører helt mot høyre.

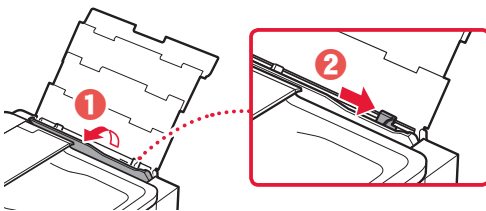

- 3 Legg inn flere ark med fotopapir med utskriftssiden opp, og skyv papirføreren fra siden mot kanten på papirstabelen.

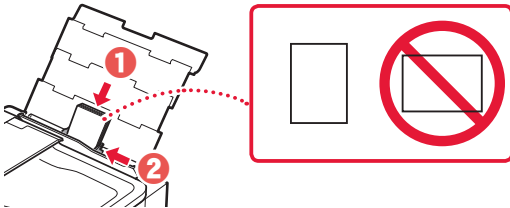

- 4 Lukk spordekelet for mating.

- Følg instruksjonene på skjermen for å angi informasjon for papiret som er lagt inn.

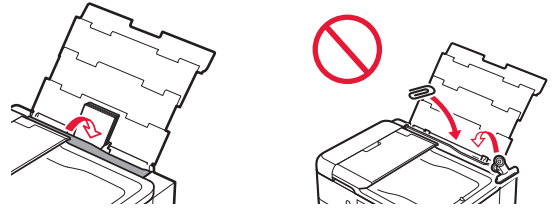

- 5 Åpne betjeningspanelet, og trekk ut papirutmatingsbrettet.

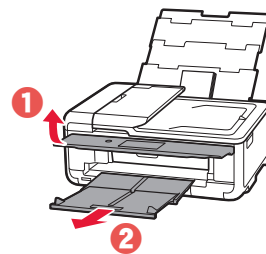

Skrive ut bilder som er lagret på et minnekort

- 1 Slå på skriveren.
- 2 Legg i flere ark fotopapir.
- 3 Sett inn minnekortet i kortsporet.

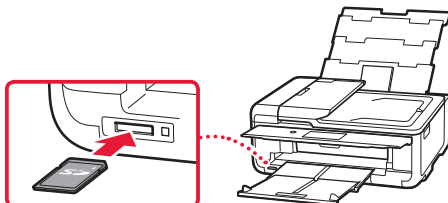

- 4 Flikk til høyre og venstre gjennom bildene og velg ett.
- 5 Trykk på **Farge (Color)**-knappen for å begynne å skrive ut.

Konfiguration af printeren

Webopsætning
<http://ij.start.canon>



1. Æskens indhold

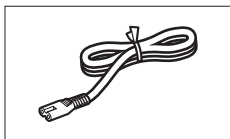

• Netledning

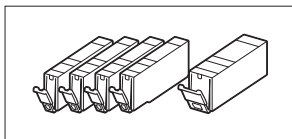

• Blækbeholdere til opsætning

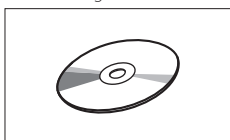

• Installations-cd-rom

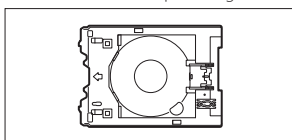

• Universalbakke
Universalbakken sidder fast på undersiden af kassetten.

- Sikkerhedsoplysninger og vigtige oplysninger
- Før du begynder (denne vejledning)

2. Fjern emballage



- 1 Fjern emballagen fra enheden, og smid emballagen ud.
 - Det medfører funktionsfejl, hvis du bruger printeren, mens den orange tape og den beskyttende film stadig sidder på den. Sørg for at fjerne dem.
- 2 Åbn scanningsenheden/dækslet, og fjern den orange tape.

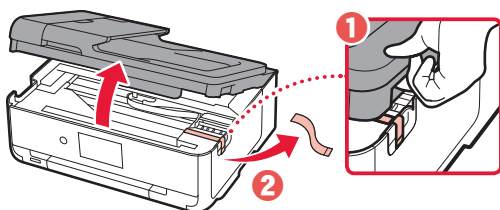

- 3 Luk scanningsenheden/dækslet.

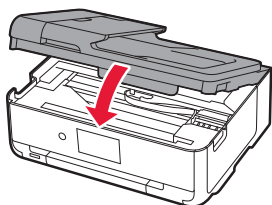

▲ Forsigtig
Pas på dine fingre.

3. Tænd printeren



- 1 Tilslut netledningen.

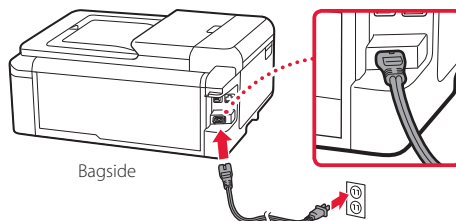

»»» Vigtigt

På dette tidspunkt må du ikke tilslutte nogen andre kabler.

- 2 Åbn kontrolpanelet, og tryk på knappen TIL (ON).

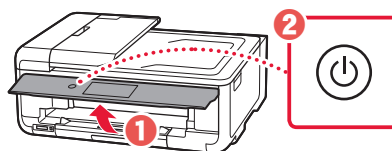

- 3 Rul og tryk for at vælge dit sprog, og tryk derefter på OK.



4. Installation af blækbeholdere



- 1 Åbn scanningsenheden/dækslet.

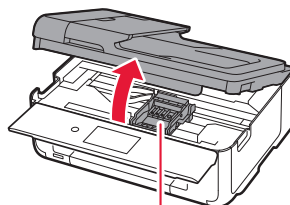

▲ Forsigtig

Undgå at røre ved printheadholderen, før den stopper.

Konfiguration af printeren

2 Fjern tapen og filmen på blækbeholderne.

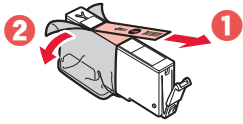

- Tjek, at der ikke er noget tape tilbage.

3 Fjern langsomt den orange hætte.



»»» Vigtigt

- Undlad at trykke på begge sider af blækbeholderen, mens det Y-formede hul er blokeret.
- Rør ikke de røde områder, der vises på figuren.

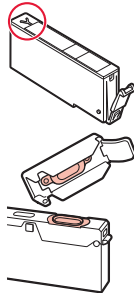

4 Installer blækbeholderne.

- Indsæt blækbeholderen i printheadet, og tryk på den fra oven, indtil den klikker.

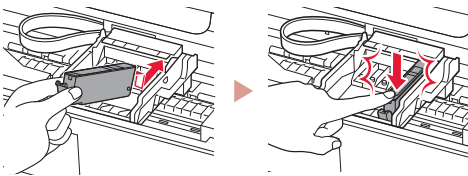

5 Tjek, at farven på den blækbeholder, du installerede, vises på skærmen.

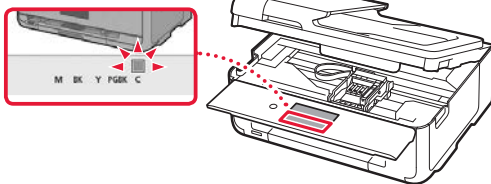

»»» Vigtigt

Hvis farven ikke vises på skærmen, selvom du har installeret blækbeholderen, er farven i blækbeholderen muligvis forkert, eller du har muligvis installeret en blækbeholder, der ikke understøttes af denne printer, f.eks. en blækbeholder med et andet modelnummer. Du skal enten installere en blækbeholder med den korrekte farve eller bruge den medfølgende blækbeholder til opsætningen.

6 Gentag trin 2 til 5 for at installere alle blækbeholderne.

- Sørg for, at alle farverne vises.

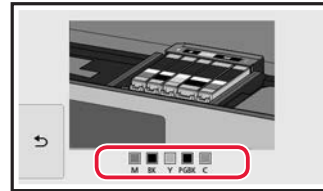

7 Luk scanningsenheden/dækslet.

- Når du lukker scanningsenheden/dækslet, startes de interne handlinger.

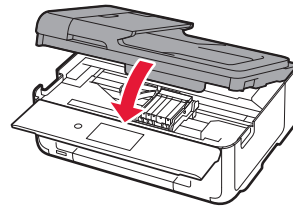

⚠ Forsigtig

Pas på dine fingre.

5. Ilægning af papir



1 Tryk på OK.

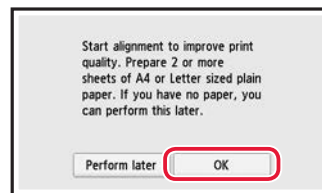

2 Træk kassetten ud af enheden.

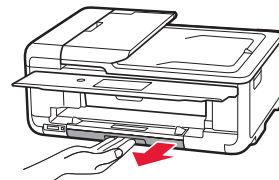

3 Skub papirstyrene fra hinanden.

- Skub højre papirstyr til den højre kant. Juster det forreste papirstyr med LTR- eller A4-mærket.

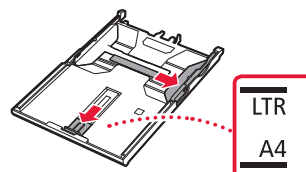

4 Ilæg papir.

- Ilæg almindeligt LTR- eller A4-papir med udskriftssiden nedad.

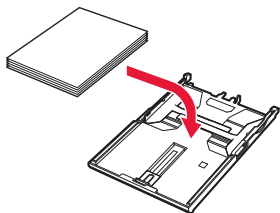

- Placer papiret mod det forreste papirstyr, og juster derefter det højre papirstyr med bredden af papiret.

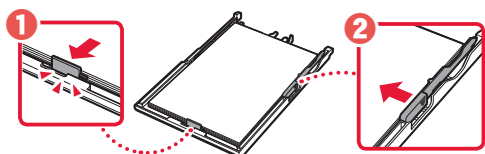

5 Isæt kassetten.

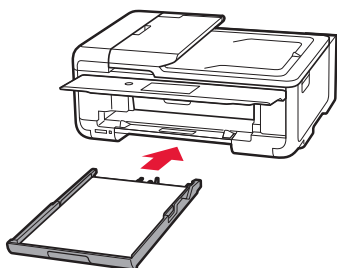

6 Træk udbakken til papir ud.

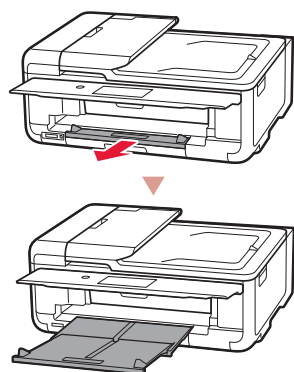

7 Tryk på **OK**.

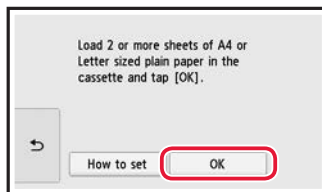

8 Tryk på **Næste (Next)**.

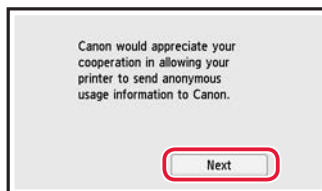

- Følg derefter instruktionerne på skærmen for at fortsætte med processen. Du bliver bedt om at foretage valg vedrørende afsendelse af oplysninger. Læs "Send oplysninger til Canon" i **Sikkerhedsoplysninger og vigtige oplysninger**.

9 Tryk på **Næste (Next)**.

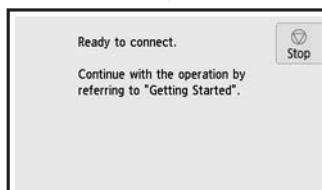
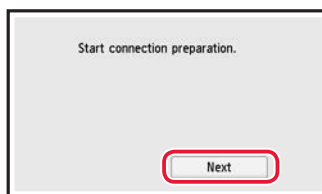

Konfiguration af printeren

Hvilken enhed tilslutter du?

Vælg en enhed, og følg oplysningerne i det relevante afsnit.

Computer



Computer og smartphone



Smartphone



Ingen enhed

6-b
side 6

Tryk på knappen **Stop**, og vælg derefter **Opret ikke forbindelse (Do not connect) > Ja (Yes)** i denne rækkefølge.

6-a

Tilslutning til en computer

Hvis du bruger flere computere, skal du udføre disse trin på hver computer. Der er to metoder, "A Online konfiguration" og "B Brug af den medfølgende installations-cd-rom (kun Windows)".



A Online konfiguration

- 1 Gå til Canon-webstedet fra en computer.

<http://ij.start.canon>



- 2 Vælg  **Konfiguration**.
- 3 Skriv printerens modelnavn, og klik på **Ok**.
- 4 Klik på **Start**.

- 5 Klik på **Hvis du allerede har forberedt din, skal du gå til Tilslut**.

»»» Bemærk

Når du bruger en computer med Windows (undtagen Windows 10 S) eller macOS, skal du fortsætte til næste trin. Hvis du bruger en computer med et andet operativsystem, skal du fortsætte konfigurationen ved at følge instruktionerne på skærmen.

- 6 Klik på **Hent**.
 - Konfigurationsfilen downloades til din computer.
- 7 Kør den downloadede fil.
- 8 Fortsæt til trin 9 på side 5.

B Brug af den medfølgende installations-cd-rom (kun Windows)

- 1 Indsæt installations-cd-rom'en i din computer. 
- 2 Følg instruktionerne for din version af Windows.

Windows 10/Windows 8.1

- 1 Klik på følgende meddelelse, når den vises til højre på din computerskærm.



»»» Bemærk

Hvis meddelelsen ikke vises (eller ikke længere er synlig), skal du klikke på ikonet **Stifinder (File Explorer)** på proceslinjen. Klik på **Denne pc (This PC)** til venstre i vinduet. Dobbeltklik på det cd-rom-ikon, der vises til højre (når indholdet på cd-rom'en vises, skal du dobbeltklikke på **Msetup4.exe**). Fortsæt til **3**.

- 2 Klik på **Kør Msetup4.exe (Run Msetup4.exe)**.

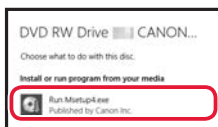

- 3 Hvis dialogboksen **Kontrol af brugerkonti (User Account Control)** vises, skal du klikke på **Ja (Yes)**.

Windows 7

- 1 Klik på **Kør Msetup4.exe (Run Msetup4.exe)**.

- Når skærmbilledet **Automatisk afspilning (AutoPlay)** vises, skal du klikke på **Kør Msetup4.exe (Run Msetup4.exe)**.

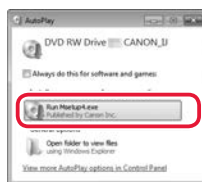

»»» Bemærk

Hvis skærmbilledet **Automatisk afspilning (AutoPlay)** ikke vises, skal du åbne menuen Start og klikke på **Computer**. Dobbeltklik på cd-rom-ikonet til højre i vinduet (når indholdet på cd-rom'en vises, skal du dobbeltklikke på **Msetup4.exe**).

- 2 Hvis dialogboksen **Kontrol af brugerkonti (User Account Control)** vises, skal du klikke på **Fortsæt (Continue)**.

- 3 Fortsæt til trin 9 nedenfor.

- 9 Klik på **Start opsætning (Start Setup)**.

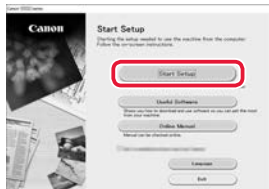

- 10 Følg instruktionerne på skærmen.
 - Disse handlinger kan tage lidt tid.

- 11 Når følgende skærmbillede vises, skal du klikke på **Afslut (Exit)**.

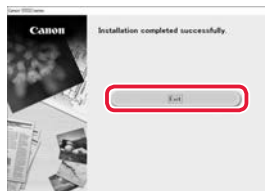

Din printer er nu tilsluttet til din computer. Hvis du også vil tilslutte en smartphone, skal du se "6-b. Tilslutning til en smartphone" på side 6.

6-b

Tilslutning til en smartphone

Hvis du bruger flere smartphones, skal du udføre disse trin på hver smartphone.



Forbered følgende inden start.

- 1 Aktiver indstillingen Wi-Fi på din smartphone*.
- 2 Tilslut din smartphone til den trådløse router* (hvis du har en trådløs router).

* Du kan finde flere oplysninger om disse fremgangsmåder i brugervejledningerne til din smartphone og trådløse router.

1 Installer appen "Canon PRINT Inkjet/SELPHY" på din smartphone.



iOS Søg efter "Canon PRINT" i App Store.

Android Søg efter "Canon PRINT" i Google Play.

»»» Bemærk

Du kan også åbne Canon-webstedet ved at scanne QR-koden, der vises til højre, og downloade appen derfra.



2 Tjek printerens skærm, mens du udfører trinnene.

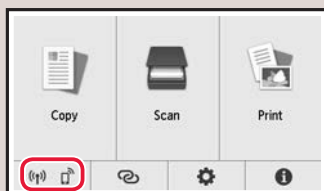

- Hvis (Wi-Fi) eller (Wi-Fi) vises, → **C**
- Hvis (Wi-Fi) ikke vises, → **E**

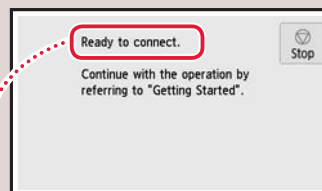

- "Klar til at oprette forbindelse. (Ready to connect.)" → **D**

»»» Bemærk

- Printerens skærm slukkes, hvis printeren ikke bruges i 10 minutter. Tryk på den berøringfølsomme skærm for at aktivere skærmen.
- Hvis (Wi-Fi) vises, kan printeren ikke kommunikere via en Wi-Fi-forbindelse. Du kan finde flere oplysninger i "**Ofte stillede spørgsmål**" på "<http://ij.start.canon>".



3 Åbn den installerede app.



4 Følg instruktionerne på skærmen for at tilføje din printer.

5 Tjek, at følgende skærmbillede vises.



Din printer er nu tilsluttet til din smartphone. Hvis du vil udskrive fotos, skal du se "Ilægning af fotopapir" på side 8.

D Der skal benyttes forskellige fremgangsmåder til iOS og Android. Følg instruktionerne for dit operativsystem.

iOS

- 3 Tryk på **Indstillinger (Settings)** på startskærmen på din smartphone, og tryk på **Canon_ij_XXXX** under Wi-Fi indstillinger.



»»» Bemærk

Hvis **Canon_ij_XXXX** ikke vises, skal du følge fremgangsmåden i **E** og derefter søge efter **Canon_ij_XXXX** igen.

- 4 Åbn den installerede app.

- Printerens registreres med den mest relevante forbindelsesmetode for det miljø, som du bruger.



- 5 Tjek, at følgende skærbillede vises.



Din printer er nu tilsluttet til din smartphone. Hvis du vil udskrive fotos, skal du se "Ilægning af fotopapir" på side 8.

Android

- 3 Åbn den installerede app.

- Printerens registreres med den mest relevante forbindelsesmetode for det miljø, som du bruger.





»»» Bemærk

Hvis en meddelelse med teksten "**Der er ikke tilføjet en printer. Udfør printeropsætning? (No printer has been added. Perform printer setup?)**" ikke vises, lige efter du har startet programmet, skal du følge fremgangsmåden i **E** og derefter vende tilbage til din smartphone.

- 4 Tjek, at følgende skærbillede vises.



E

- 3 Tryk på  på printerens berøringfølsomme skærm.
- 4 Tryk på og hold knappen  på skærmen HJEM i cirka 3 sekunder.

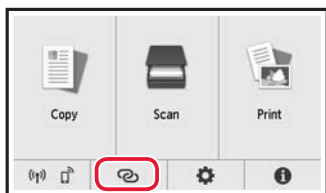

- 5 Når "**Følg vejledningen på computeren eller smartphonen osv. for at udføre handlingen.**" vises, skal du fortsætte til **D**.

Ilægning af fotopapir

Der kan kun lægges fotopapir i den bagerste bakke.

- 1 Åbn dækslet til bagerste bakke, og træk papirstøtten ud.

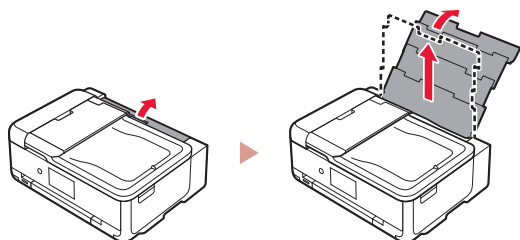

- 2 Åbn arkføderdækslet, og skub det højre papirstyr helt ud til højre.

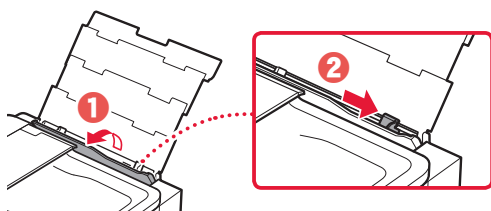

- 3 Ilæg flere ark fotopapir med udskriftssiden opad, og skub papirstyret på siden mod kanten af papirstakken.

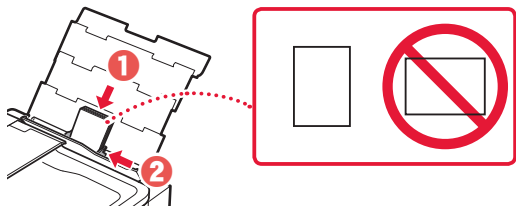

- 4 Luk arkføderdækslet.

- Følg instruktionerne på skærmen for at angive oplysninger for det ilagte papir.

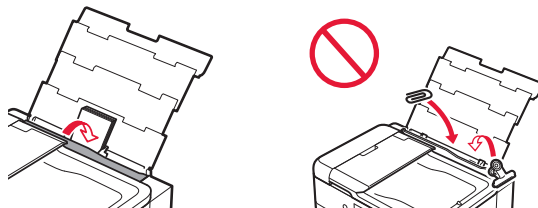

- 5 Åbn kontrolpanelet, og træk udbakken til papir ud.

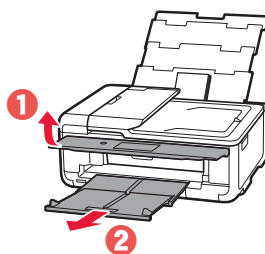

Udskrivning af fotos, der er gemt på et hukommelseskort

- 1 Tænd printeren.
- 2 Ilæg flere ark fotopapir.
- 3 Indsæt hukommelseskortet i kortstikket.

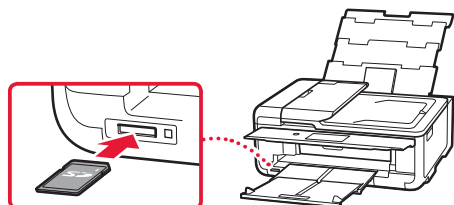

- 4 Svip til højre og venstre gennem fotoerne, og vælg et.
- 5 Tryk på **Farve (Color)**-knappen for at starte udskrivning.

Tulostimen asennus

Verkkoasennus
<http://ij.start.canon>



1. Paketin sisällys

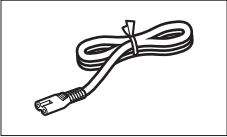

• Virtajohto

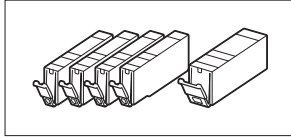

• Mustesäiliöt asennusta varten

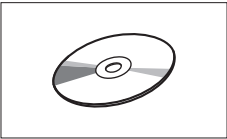

• Asennus-CD

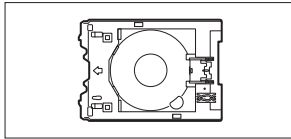

• Monitoimitaso
Monitoimitaso kiinnitetään kasetin alapintaan.

- Turvallisuus ja tärkeitä tietoja
- Aloitusopas (tämä käyttöopas)

2. Pakkausmateriaalien poistaminen



- 1 Poista pakkausmateriaalit laitteesta ja hävitä ne.
 - Tulostimen käyttö oranssi teippi ja suojakalvo paikoillaan aiheuttaa toimintahäiriöitä. Poista ne.
- 2 Avaa skannausyksikkö/kansi ja poista oranssi teippi.

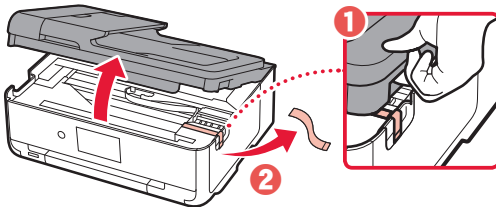

- 3 Sulje skannausyksikkö/kansi.

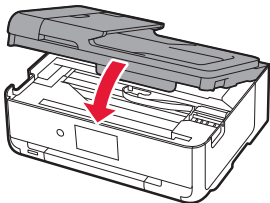

▲ Huomio
Varo sormiasi.

3. Virran kytkeminen tulostimeen



- 1 Kytke virtajohto.

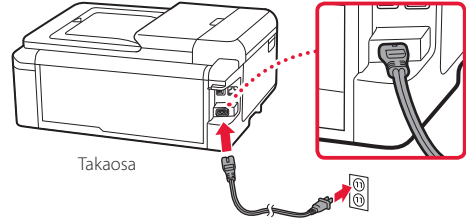

»»» Tärkeää

Älä tässä vaiheessa kytke mitään muuta johtoa.

- 2 Avaa käyttöpaneeli ja paina **KÄYTTÖSSÄ (ON)**-painiketta.

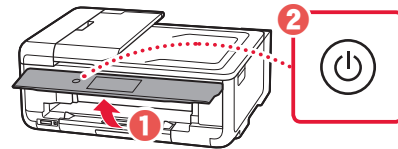

- 3 Valitse kieli vierittämällä ja napauttamalla, ja napauta sitten **OK**.

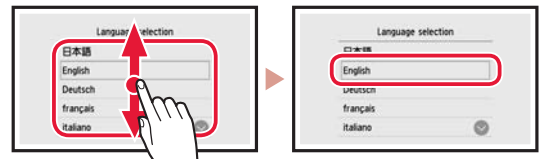

4. Mustesäiliöiden asennus



- 1 Avaa skannausyksikkö/kansi.

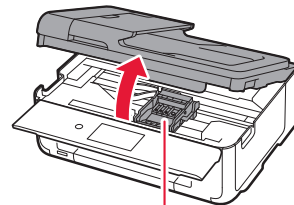

▲ Huomio

Älä koske tulostuspään pidikkeeseen, ennen kuin sen liike pysähtyy.

Tulostimen asennus

2 Poista teippi ja kalvo mustesäiliöistä.

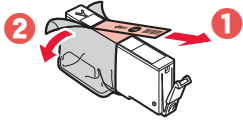

- Tarkista, ettei teippiä jää mihinkään kiinni.

3 Irrota oranssi suojus hiljaa.



»»» Tärkeää

- Älä paina mustesäiliön molemmilta puolilta niin, että Y-muotoinen ilmareikä tukkeutuu.
- Älä koske kuvassa merkittyihin punaisiin alueisiin.

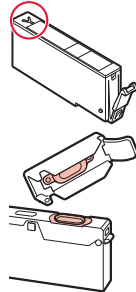

4 Asenna mustesäiliöt.

- Aseta mustesäiliö tulostuspäähän ja paina sitä alaspäin, kunnes se napsahtaa.

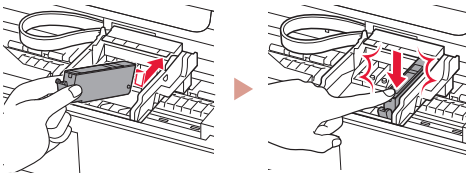

5 Varmista, että asennetun mustesäiliön väri näkyy näytössä.

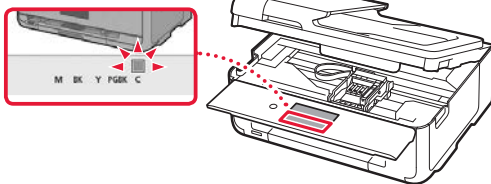

»»» Tärkeää

Jos väri ei näy näytössä, vaikka olet asentanut mustesäiliön, mustesäiliön väri voi olla väärä tai olet voinut asentaa mustesäiliön, jonka mallinumeroa tämä tulostin ei tue. Asenna joko oikean värin mustesäiliö tai käytä asennusta varten toimitettua mustesäiliötä.

6 Toista vaiheet 2 - 5 asentaessasi kaikki mustesäiliöt.

- Varmista, että kaikki värit tulevat näkyviin.

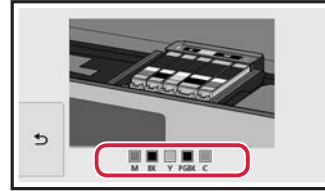

7 Sulje skannausyksikkö/kansi.

- Kun suljet skannausyksikön/kannen, sisäiset toiminnot käynnistyvät.

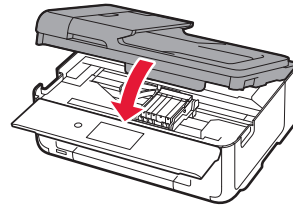

⚠ Huomio
Varo sormiasi.

5. Paperin asettaminen



1 Napauta OK.

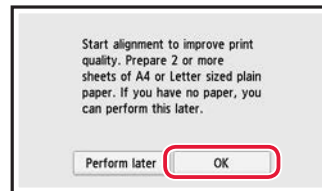

2 Vedä kasetti ulos laitteesta.

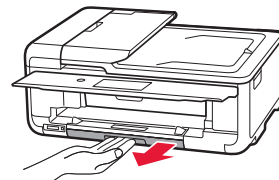

3 Liu'uta paperiohjaimet erilleen.

- Liu'uta oikeanpuoleinen paperiohjain oikeaan reunaan. Kohdista edessä oleva paperiohjain LTR- tai A4-merkkiin.

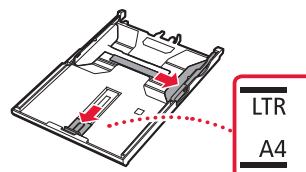

4 Lisää paperia.

- Aseta tavallinen LTR- tai A4-kokoinen paperi tulostuspuoli alaspäin.

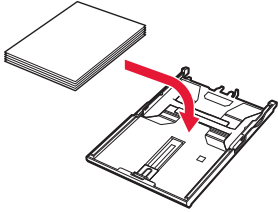

- Aseta paperi edessä olevaa paperiohjainta vasten ja kohdista oikeanpuoleinen paperiohjain paperin leveyteen.

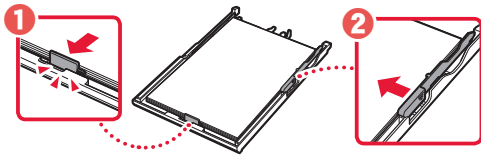

5 Aseta kasetti.

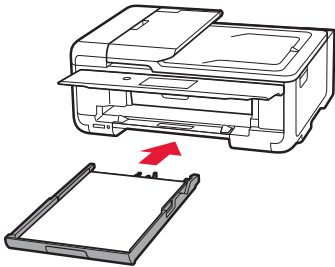

6 Vedä paperin luovutustaso esiin.

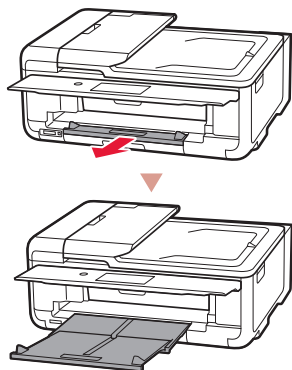

7 Napauta OK.

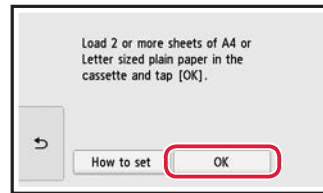

8 Napauta Seuraava (Next).

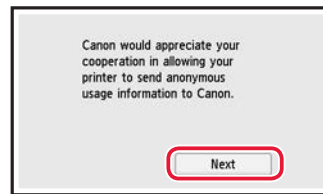

- Seuraavaksi jatka toimintoja noudattamalla näytössä näkyviä ohjeita. Näiden toimintojen aikana teet valintoja, jotka liittyvät tietojen lähettämiseen. Lue "Tietojen lähettäminen Canonille" kohdasta **Turvallisuus ja tärkeitä tietoja**.

9 Napauta Seuraava (Next).

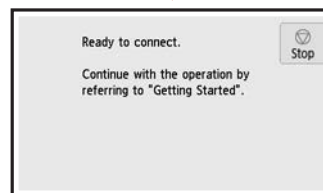
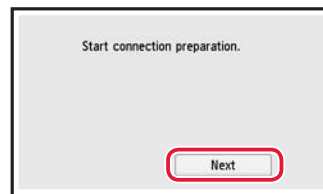

Mitä laitetta olet yhdistämässä?

Valitse laite ja valitse vastaava ohjeen osa.

Tietokone



Tietokone
ja älypuhelin



Älypuhelin



Ei laitetta

6-b
sivu 6

Napauta **Pysäytä (Stop)**-painiketta ja valitse sitten **Älä yhdistä (Do not connect) > Kyllä (Yes)** tässä järjestyksessä.

6-a

Yhdistäminen tietokoneeseen

Jos käytät useita tietokoneita, suorita nämä vaiheet jokaiselle tietokoneelle. Tapoja on kaksi, "A Online-asennus" ja "B Käyttäen mukana toimitettua Asennus-CD-levyä (vain Windows)".



A Online-asennus

- 1 Avaa tietokoneesta Canon-verkkosivusto.
<http://ij.start.canon> 
- 2 Valitse  **Määrittäminen**.
- 3 Anna tulostinmallin nimi ja valitse **Siirry**.
- 4 Valitse **Aloita**.

- 5 Valitse **Jos olet jo valmistellut tulostimen, siirry kohtaan Yhdistä**.

»»» Huomautus

Jos käytät Windows-tietokonetta (paitsi Windows 10 S) tai macOS-tietokonetta, jatka seuraavasta vaiheesta. Jos käytät tietokonetta, jossa on jokin muu käyttöjärjestelmä, jatka asennusta näytön ohjeiden mukaan.

- 6 Valitse **Lataa**.
 - Asennustiedosto ladataan tietokoneeseen.
- 7 Suorita ladattu tiedosto.
- 8 Jatka vaiheesta 9 kohdassa sivu 5.

B Käyttäen mukana toimitettua Asennus-CD-levyä (vain Windows)

- 1 Aseta Asennus-CD tietokoneeseen. 
- 2 Toimi Windows-versiosi ohjeiden mukaan.

Windows 10/Windows 8.1

- 1 Napsauta seuraavaa ilmoitusta, kun se tulee tietokoneen näytön oikeaan reunaan.



»»» Huomautus

Jos ilmoitus ei tule näkyviin (tai ei enää ole näkyvässä), napsauta tehtäväpalkin **Resurssienhallinta (File Explorer)** -kuvaketta. Valitse ikkunan vasemmasta reunasta **Tämä tietokone (This PC)**. Kaksoisnapsauta **CD-kuvaketta**, joka näkyy oikeassa reunassa (kun CD:n sisältö näkyy, ja kaksoisnapsauta sitten **Msetup4.exe**-tiedostoa). Siirry kohtaan 3.

- 2 Valitse **Suorita Msetup4.exe (Run Msetup4.exe)**.

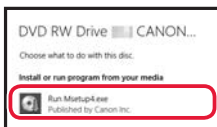

- 3 Jos **Käyttäjätilien valvonta (User Account Control)** -valintaikkuna tulee näkyviin, valitse **Kyllä (Yes)**.

Windows 7

- 1 Valitse **Suorita Msetup4.exe (Run Msetup4.exe)**.
 - Kun **Automaattinen toisto (AutoPlay)**-näyttö tulee näkyviin, valitse **Suorita Msetup4.exe (Run Msetup4.exe)**.

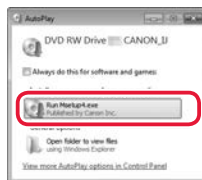

»»» Huomautus

Jos **Automaattinen toisto (AutoPlay)** -näyttö ei avaudu, valitse Aloita-valikosta **Tietokone (Computer)**. Kaksoisnapsauta ikkunan oikeassa reunassa **CD-kuvaketta** (kun CD:n sisältö näkyy, kaksoisnapsauta **Msetup4.exe**-tiedostoa).

- 2 Jos **Käyttäjätilien valvonta (User Account Control)** -valintaikkuna tulee näytöllään, valitse **Jatka (Continue)**.

- 3 Jatka vaiheeseen 9 alla.

- 9 Valitse **Aloita asetukset (Start Setup)**.

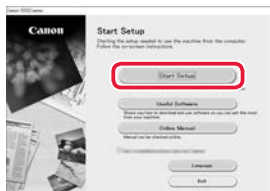

- 10 Noudata näytön ohjeita.
 - Näissä toiminnoissa voi kestää hetken.

- 11 Kun seuraava näyttö tulee näkyviin, valitse **Lopeta (Exit)**.

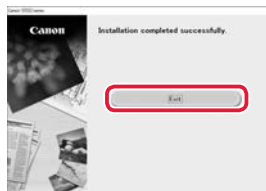

Tulostin on nyt liitetty tietokoneeseen. Jos haluat liittää myös älypuhelimien, katso kohtaa "6-b. Yhdistäminen älypuheliimeen" sivulla 6.

6-b

Yhdistäminen älypuhelimeen

Jos käytät useita älypuhelimia, suorita nämä vaiheet jokaiselle älypuhelimelle.



Valmistele seuraavat, ennen kuin aloitat.

- 1 Ota Wi-Fi-asetus käyttöön älypuhelimessa*.
- 2 Yhdistä älypuhelin langattomaan reitittimeen* (jos käytössäsi on langaton reititin).

* Katso näihin toimenpiteisiin liittyviä lisätietoja älypuhelimien ja langattoman reitittimen käyttöoppaista.

1 Asenna "Canon PRINT Inkjet/SELPHY" -sovellus älypuhelimeen.



iOS Etsi App Store -kaupassa tekstiä "Canon PRINT".

Android Etsi Google Play -kaupassa tekstiä "Canon PRINT".

»»» Huomautus

Voit avata Canon-verkkosivuston ja ladata sovelluksen myös skannaamalla oikealla näkyvän QR-koodin.



2 Tarkista tulostimen näyttö, kun etenet vaihe kerrallaan.

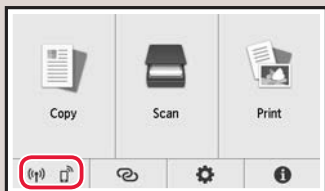

- Jos tai tulee näkyviin, ➔ **C**
- Jos ei tule näkyviin, ➔ **E**

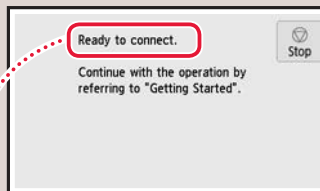

- "Valmiina muodostamaan yhteys. (Ready to connect.)" ➔ **D**

»»» Huomautus

- Tulostimen näyttö sammuu, kun tulostin on käyttämättömänä 10 minuuttia. Avaa näyttö napauttamalla kosketusnäyttöä.
- Jos näkyy, tulostin ei voi muodostaa Wi-Fi-yhteyttä. Lisätietoja on kohdassa "http://ij.start.canon" > "Usein kysytyt kysymykset".

C

3 Avaa asennettu sovellus.



4 Noudata tulostimen lisäämisessä näytön ohjeita.

5 Tarkista, että seuraava näyttö tulee näkyviin.



Tulostin on nyt liitetty älypuhelimeen. Jos tulostat valokuvia, katso kohtaa "Valokuvapaperin asettaminen" sivulla 8.

D Toimenpiteet ovat erilaiset iOS- ja Android-laitteille. Toimi käyttäjärjestelmää vastaavien ohjeiden mukaan.

iOS

- 3 Napauta **Asetukset (Settings)** älypuhelimien aloitusnäytössä ja napauta **Canon_ij_XXXX** Wi-Fi-asetuksissa.



»»» Huomautus

Jos **Canon_ij_XXXX** ei ole näkyvässä, toimi kohdan **E** mukaan ja hae sitten **Canon_ij_XXXX** uudelleen.

- 4 Avaa asennettu sovellus.

- Tulostin rekisteröidään käyttöympäristöön parhaiten soveltuvalla yhteystavalla.



- 5 Tarkista, että seuraava näyttö tulee näkyviin.



Tulostin on nyt liitetty älypuheliimeen. Jos tulostat valokuvia, katso kohta "Valokuvapaperin asettaminen" sivulla 8.

Android

- 3 Avaa asennettu sovellus.

- Tulostin rekisteröidään käyttöympäristöön parhaiten soveltuvalla yhteystavalla.





»»» Huomautus

Jos viesti "**Yhtään tulostinta ei ole lisätty. Suoritetaanko tulostimen asetus? (No printer has been added. Perform printer setup?)**" ei tule valmiiksi näkyviin, kun käynnistät sovelluksen, toimi kohdan **E** mukaan ja palaa sitten älypuhelimien toimintoihin.

- 4 Tarkista, että seuraava näyttö tulee näkyviin.



E

- 3 Napauta  tulostimen kosketusnäytössä.
- 4 Pidä aloitusnäytön -painiketta painettuna noin 3 sekuntia.

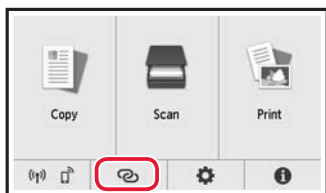

- 5 Siirry kohtaan **D**, kun näyttöön ilmestyy teksti "**Noudata tietokoneen tai älypuhelimien tai muun laitteen ohjeita ja suorita toiminto.**"

Valokuvapaperin asettaminen

Valokuvapaperia voi lisätä ainoastaan takalokeroon.

- 1 Avaa takalokeron kansi ja laajenna paperituki.

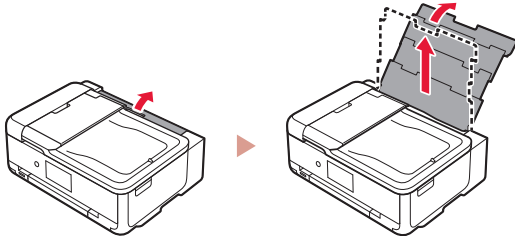

- 2 Avaa syöttöaukon kansi ja liu'uta oikeanpuoleinen paperiohjain oikeaan reunaan.

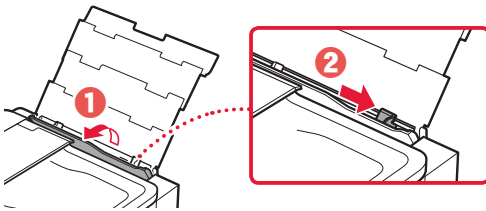

- 3 Aseta useita arkkeja valokuvapaperia tulostuspuoli ylöspäin, ja liu'uta sitten sivun paperiohjain paperipinon reunaan vasten.

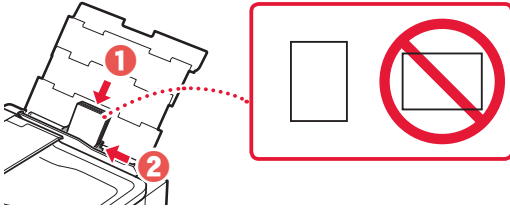

- 4 Sulje syöttöaukon kansi.

- Jatka asetetun paperin tietojen asettamista noudattamalla näytössä näkyviä ohjeita.

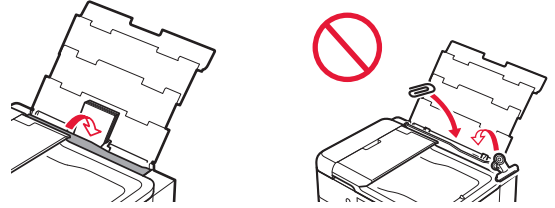

- 5 Avaa käyttöpaneeli ja vedä paperin luovutustaso ulos.

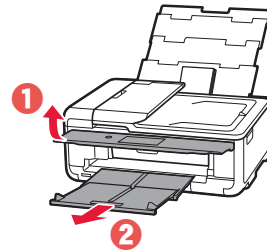

Muistikorttiin tallennettujen valokuvien tulostaminen

- 1 Kytke tulostimen virta.
- 2 Lisää useita arkkeja valokuvapaperia.
- 3 Aseta muistikortti korttipaikkaan.

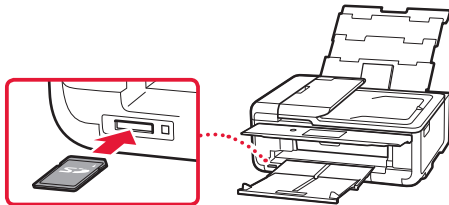

- 4 Selaa valokuvia sipaisemalla oikealle ja vasemmalle, ja valitse kuva.

- 5 Käynnistä tulostus napauttamalla **Väri (Color)**-painiketta.



Access Online Manual
Accès au Manuel en ligne
Zugriff auf das Online-Handbuch
Online handleiding openen
Accedere al Manuale online
Acesse o Manual On-line

Acceso al Manual en línea
Αποκτήστε πρόσβαση στο Εγχειρίδιο Online
Läs Onlinehandbok
Gå til Nettbasert manual
Åbn Online vejledning
Online-käyttöopas-oppaan käyttö

From your browser

À partir de votre navigateur

Über Ihren Browser

Via de browser

Dal browser

Do seu navegador

Desde su navegador

Από το πρόγραμμα περιήγησής σας

Från webbläsaren

Fra nettleseren din

Fra din browser

Selaimesta

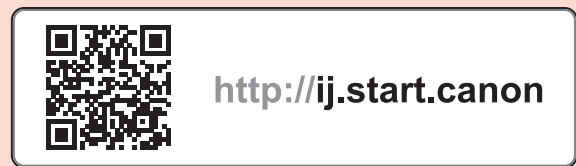

Frequently Asked Questions

Foire aux questions

Häufig gestellte Fragen

Veelgestelde vragen

Domande frequenti

Perguntas Frequentes

Preguntas más frecuentes

Συχνές ερωτήσεις

Vanliga frågor

Vanlige spørsmål

Ofte stillede spørgsmål

Usein kysytyt kysymykset